



SHADOW HILLS ELEMENTARY SCHOOL

ALPINE UNION SCHOOL DISTRICT



DSA STAMP

IDENTIFICATION STAMP
DIV. OF THE STATE ARCHITECT
APP: 04-120204 INC:
REVIEWED FOR
SS ☒ FLS ☒ ACS ☒
DATE: 02/28/2023

Issue Date:
DWG_V2 1/15/23

Revisions:
PHASE 2 - BID SET 2/2/24

Drawn By/Checked:

Manufacturer:

Consultant:

Job N°: OESHE01

SHADOW HILLS
ELEMENTARY SCHOOL

for
ALPINE UNION SCHOOL DISTRICT
CALIFORNIA
ALPINE



MGPA ARCHITECTURE
An Architectural Corporation
Mailing: 6965 El Camino Real, Suites 105-278
Carlsbad, CA 92009
Tel: (760) 929-1500
www.mgpaia.com



Sheet Title:

TITLE SHEET
INDEX OF DRAWINGS

Sheet Number:

T-1.1

OVERALL SITE PLAN

N.T.S

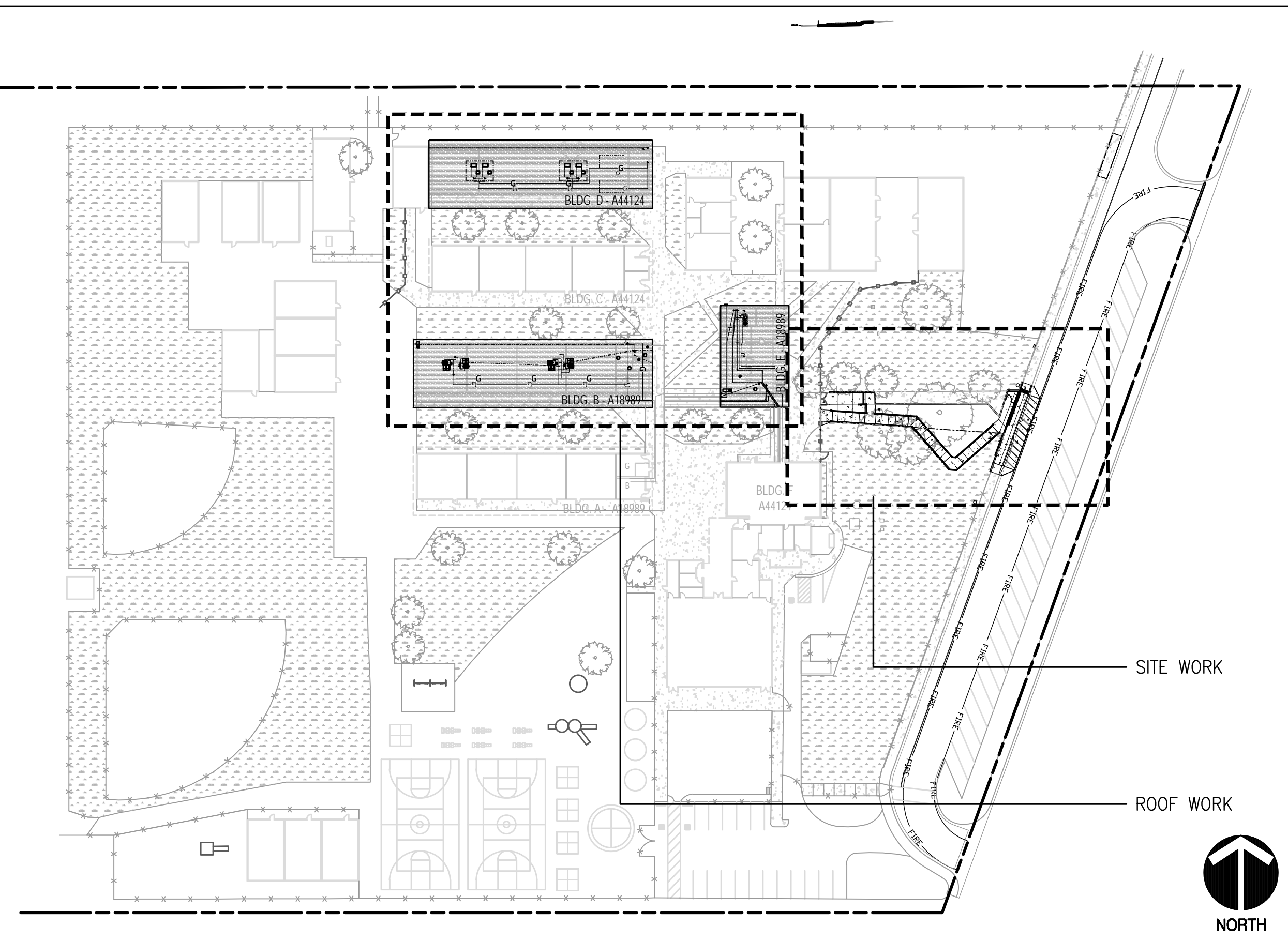

VICINITY MAP

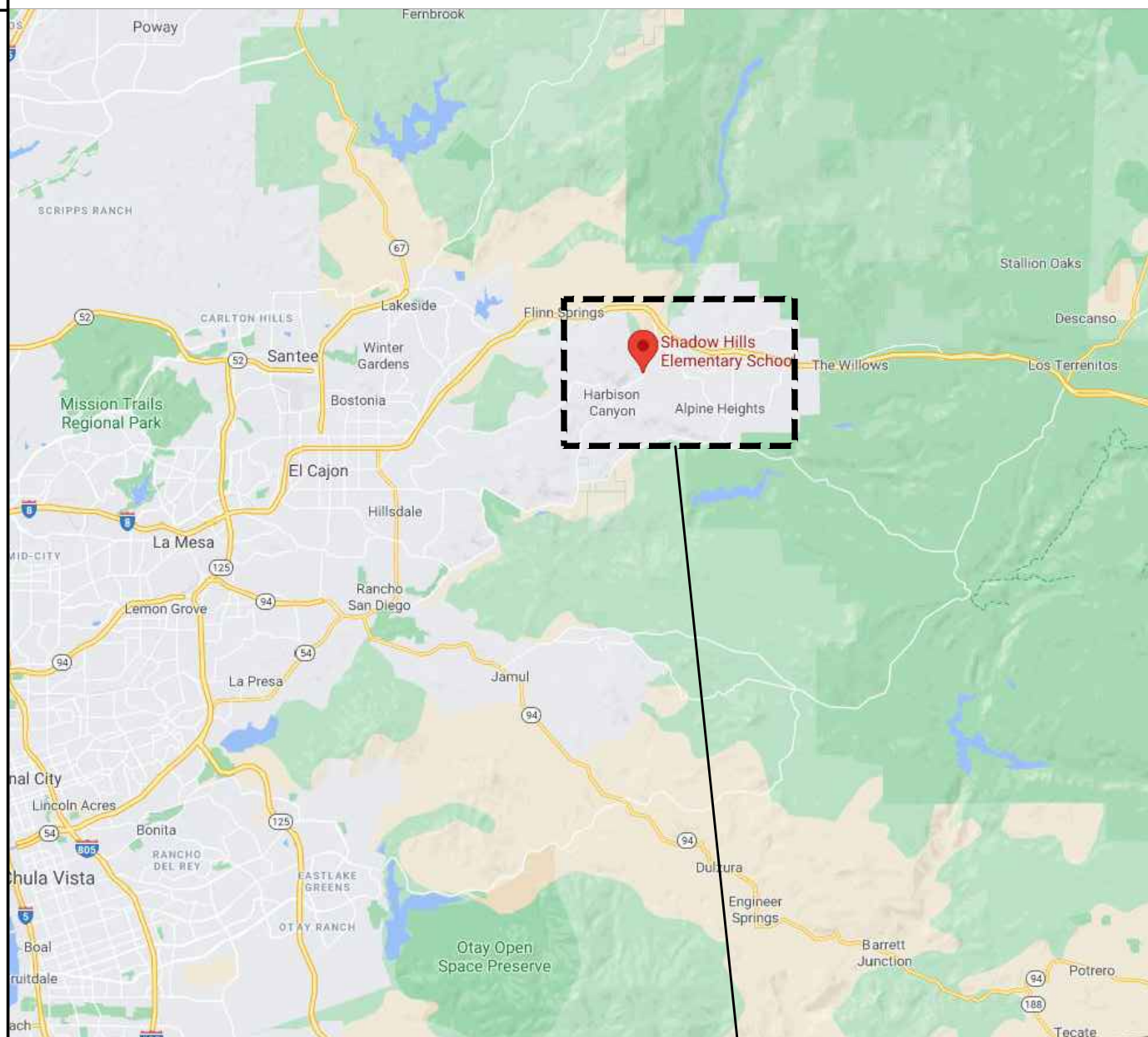

PROJECT ADDRESS
SHADOW HILLS ELEMENTARY SCHOOL
8770 HARBISON CANYON ROAD
ALPINE, CA 91901



INDEX OF DRAWINGS

- TITLE SHEETS (2 SHEETS)**
T-1.1 TITLE SHEET / INDEX OF DRAWINGS
T-1.2 GENERAL NOTES AND ABBREVIATIONS
- ARCHITECTURAL SHEETS (9 SHEETS)**
A-0.1 EXISTING SITE PLAN
A-0.2 SITE DEMOLITION PLAN
A-1.1 ACCESS COMPLIANCE SITE PLAN
A-1.2 ENLARGED SITE PLAN
~~A-1.3 ROOFING DEMOLITION PLAN~~
~~A-1.4 NEW ROOFING PLAN~~
A-1.1 SITE DETAILS
A-1.2 SITE DETAILS
~~A-1.3 ROOFING DETAILS~~
- STRUCTURAL SHEET (1 SHEET)**
~~S-1.1 FRAMING AND DETAILS~~
- MECHANICAL SHEETS (2 SHEETS)**
~~M-0.1 HVAC EQUIPMENT SCHEDULE~~
~~M-0.2 HVAC & PLUMBING DETAILS~~
~~M-0.3 HVAC AND PLUMBING LEGEND AND GENERAL NOTES~~
~~M-1.1 HVAC AND PLUMBING ROOF PLAN~~
- TOTAL ~~X~~ SHEETS
8

CONSULTANTS

MGPA
ARCHITECTURE

PROJECT ARCHITECT: PERRY PURSIFULL
EMAIL: PPURSIFULL@MGPAIA.COM
DIRECT: 760-473-8998
OFFICE: 760-929-1500
ADDRESS: 6965 EL CAMINO REAL, SUITES 105-278
CARLSBAD, CA 92009

PMPE
CONSULTANTS
MECHANICAL ENGINEERS

CONSULTANT: MONTY MYERS
EMAIL: MONTY@PMPECONSULTANTS.COM
DIRECT: 858-642-0899
ADDRESS: 5755 OBERLIN DRIVE, SUITE 102
SAN DIEGO, CA 92121

ORION
STRUCTURAL ENGINEERING, INC.

CONSULTANT: RYAN OMER, ORION STRUCTURAL ENGINEERING, INC.
EMAIL: RYAN@ORIONSE.COM
DIRECT: 858-679-1974
ADDRESS: 12257 OLD POMERADO ROAD, SUITE A
POWAY, CA 92064

PROJECT SCOPE OF WORK

THE SCOPE OF WORK FOR THIS PROJECT INCLUDES THE FOLLOWING:
~~REPLACEMENT OF ROOFING ON BUILDINGS B, D AND E~~
~~REPLACEMENT OF HVAC UNITS ON BUILDINGS B, D AND E~~
- SITE IMPROVEMENT WORK SUBJECT TO FINDING OF UNREASONALBE HARDSHIP RUH-1

| ABBREVIATIONS | | | GENERAL NOTES | | |
|--|---|---|--|--|--|
| # pound(s) # at A.S.T.M. American Society for Testing and Materials A/C air conditioning AB anchor bolt ABV above ACDJUST acoustical ACP acoustic ceiling panel ACT asphaltic concrete paving AD acoustical tile AD area drain ADD addendum ADJ adjacent ADJUST adjustable AFF above finished floor AGG aggregate ALT alternate ALUM aluminum ANOD anodized AP access panel APPROX approximate ARCH architect(ural) AUTO automatic AUP acoustical wall panel BD board BEL below BIT bituminous BLDG building BLK black BLKG blocking BM bench mark BOT bottom BP blank panel BRG bearing BS both sides BSMT basement BTWN between BUR built-up roofing BW both ways C.A.C. California Administrative Code C.C.R. California Code of Regulations C.F. cubic foot C.D. conduit only C.Y. cubic yard CAB'T cabinet CAD cadmium CAP cementitious acoustical planks CB catch basin CEM cement CER ceramic CGF ceramic granule flooring CHBD chalkboard CI cast iron CIPC cast-in-place concrete CJ control joint CL centerline CLF chain link fence CLG ceiling CLOS closet CMT ceramic mosaic (tile) CMU concrete masonry unit COL column CMB combination CMPD composition CMPMT compartment CINC concrete CINN connection(ion),(or) CINST construction CONT continuous or continue CONTR contract(or) CORRUG corrugated CPT carpet CRS course(s) CS countersink CT ceramic tile CTR counter CTSK countersink screw CUST custodian CVP carpet with pad DBL.ACT. double acting DEMO demolish, demolition DF drinking fountain DIA double hung DIA diameter DIM dimension DL dead load DN down DP disabled person DPRF dampproofing DPRR disabled person restroom DR door DS downspout DSA Division of the State Architect DTA dovetail anchor DTL detail DTS dovetail anchor slot DW drywall DWG drawing DWR drawer E East EA each EB expansion bolt | EC evaporative cooler EF each face EHD electric hand dryer EJ expansion joint EL elevation ELEC electric(al) ELEV elevation EMER emergency EMT electrical metallic conduit ENCL enclosure EP electrical panelboard EQ equal EQUIP equipment ES extra strong EST estimate EW each way EWC electric water cooler EXHA exhaust EXIST existing EXP exposed EXT exterior FAB fabrication FB face brick FBD fiberboard FBO furnished by others FD floor drain FDN foundation FE fire extinguisher FEC fire extinguisher cabinet FF finish floor FFE finished floor elevation FGL fiberglass FH fire hydrant FHC fire hose cabinet FHMS flathead machine screw FHSW flathead wood screw FIN finish(ed) FINFLR. finished floor line FL flow line FLR floor FLSH flashing FLUR fluorescent FND feminine napkin disposal FDC face of concrete FDF face of finish FDM face of masonry FDPS face of plywood sheathing FDS face of studs FP fireproof FRM(G) frame(al),(ing) FRT fire-retardant FT foot FTG footing FUR furring(ing) FUT future FV field verify FWP fabric-wrapped acoustic panel GA gage, gauge GALV galvanized GBBR grab bar GB gypsum board GC general contractor GCMU glaze concrete masonry units GD gutter drain GI galvanized iron GLB glued laminated beam GPL gypsum plaster GR grade(ing) GRT grout GSKT gasket GV gravity vent GWG water-resistant gypsum drywall GWX type X gypsum drywall GYP gypsum HB hose bibb HC hollow core HDBD hardboard HDR header HDW hardware HDWD hardwood HEX hexagonal HM hollow metal HORIZ horizontal HP high point HR handrail HT height HTG heating HVAC heating, ventilating, and air conditioning HWH hot water heater I.C.B.O. International Conference of Building Officials ID inside diameter IN inch INCL. include(al),(ing) INSUL. insulate(al),(ing) INT. interior IPS iron pipe size JC janitor's closet JST joist JT joint KIT kitchen KO knockout KS knee space | L length L.P.G. liquified propane gas LAB laboratory LAM laminate(al) LAV lavatory LB lag bolt LBL label LL live load LT light L.T.W.T. lightweight LVR louver M modified MAS masonry MATL material(s) MAX maximum MB machine bolt MC medicine cabinet MECH mechanic(al) MED medium MFR(S) manufacturer(s) MH manhole MIN minimum MIR mirror MISC miscellaneous MO masonry opening MOD modular MOD.BIT. modified bitumen MOLD molding, moulding MT(al), MT(Gmount(al),(ing)) metal MTL mullion MULL membrane waterproofing N North NAT natural NIC not in contract NDM nominal NR noise reduction NRC noise reduction coefficient OBL oblique O/C on center(s) OD outside diameter ODD overflow drain DFS overflow scupper OH overhead OH opposite hand OPG opening OPP opposite PA public address system PAR parallel PART.BD. particle board PCC pre-cast concrete PCF pounds per cubic foot PCPL Portland cement plaster PH panic hardware PKG parking PL property line PL plate PL.GL. plate glass PLAM plastic laminate PLAS plaster PLF pounds per lineal foot PLWD plywood PNL panel PNT paint(ed) PSF pounds per square foot PSI pounds per square inch PT point PTD painted PTD paper towel dispenser PTDF pressure treated douglas fir PTF flat paint PTG gloss paint PTR paper towel receptacle PTS semi-gloss paint PVC polyvinyl chloride PVMT pavement PWJ plywood web joist QT quarry tile R riser RAD radius RAR return air register RB rubber base RCB rubber carpet base RD roof drain RDWD redwood REF reference REFL reflect(ed),(ive),(or) REFR refrigerator REG register REINF reinforced (concrete pipe) RES resilient RET return REV revision RFG roofing RFND recessed feminine napkin disposal RFNS recessed feminine napkin dispenser RH roof hatch RHB recessed hose bibb RJ roof jack RL roof ladder | RM room RO rough opening ROD roof overflow drain RODV right-of-way RPTD recessed paper towel dispenser RPTR recessed paper towel receptacle/disposal RSCD recessed seat cover dispenser RTPD recessed toilet paper dispenser RTSB rubber topset base RWC rainwater conductor S South S.F.M. State Fire Marshal S.Y. square yard SAR supply air register SC solid core SCB sheet cove base SCH schedule SD storm drain SECT section SFG. safety glass SHT sheet SHTG sheathing SIM similar SKYLT skylight SNT sealant SPEC specification(s) SQ square SS service sink SS stainless steel STA station STC sound transmission coefficient STD standard STL steel STDR storage STR structural SUSP suspended SYST system T tread TAC tectum acoustic panel TEL telephone THK thickness TQGLB top of glued laminated beam TDC top of concrete TDP top of parapet TDS top of sheathing T.D. RC top of reinforced concrete T.D. RI top of rigid insulation T.D.M. top of masonry TDV top of wall TD PLY top of plywood TPD toilet paper dispenser TPTN toilet partition TR transom TS top of steel TSCD toilet seat cover dispenser TV television TYP typical U.B.C. Uniform Building Code U.L. Underwriters' Laboratory UNO. unless noted otherwise UC undercut UNFIN unfinished UR urinal VAR varies VB vapor barrier VCR video cassette recorder/player VCT vinyl composition tile VERT vertical VEST vestibule VF vinyl fabric VG vertical grain VPL veneer plaster VS vent stack VTS vinyl wrapped tack surface VWC vinyl wall covering VWP vinyl wall covering over tackable panels W West W width, wide W.I.C. Woodworking Institute of California W/ with W/O without WB wood base WC water closet WD wood WDW window WG wired glass WH wallhung WI wrought iron WJ weakened plane joint WKTP walk top WP wall panel WP waterproofing WPT working point WR water repellent WSCT waistcoat WT weight WTR water WTW wall to wall X factory finish XG existing grade YD yard | | |

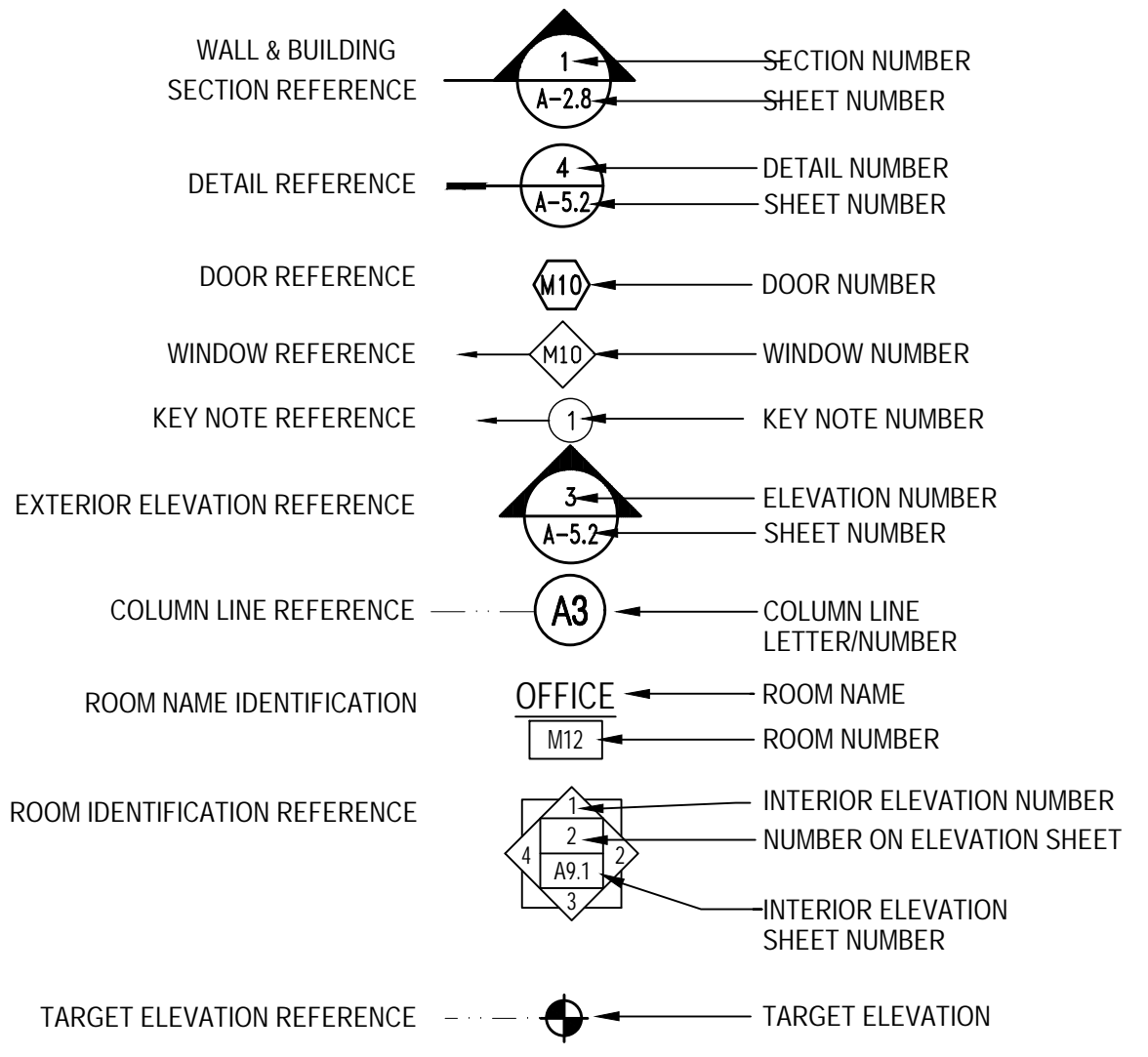
| APPLICABLE CODES AND STANDARDS | | SYMBOL LEGEND | |
|---|--|---|--|
| PARTIAL LIST OF APPLICABLE STANDARDS NFPA 72 - National Fire Alarm and Signaling Code (CA amended).....2016 Edition NFPA 80 - Standard for Fire Doors and Other Opening Protectives.....2016 Edition UL 464 - Audible Signaling Devices for Fire Alarm and Signaling Systems, Including Accessories.....2003 Edition UL 521 - Standard for Heat Detectors for Fire Protective Signaling Systems.....1999 Edition UL 1971 - Standard for Signaling Devices for the Hearing Impaired.....2002 (R2010) ICC 300 - Standard for Bleachers, Folding and Telescopic Seating, and Grandstands.....2017 Edition For a complete list of applicable NFPA standards refer to 2019 CBC (SFM) Chapter 35 and California Fire Code Chapter 80. | | PARTIAL LIST OF APPLICABLE CODES AS OF January 1, 2021 2022 California Administrative Code (CAC), Part 1, Title 24 CCR* 2019 California Building Code (CBC), Part 2, Title 24 CCR (2018 International Building Code, Vol. 1 & 2, and 2019 California amendments) 2019 California Electrical Code (CEC), Part 3, Title 24 CCR (2017 National Electrical Code and 2019 California Amendments) 2019 California Mechanical Code (CMC), Part 4, Title 24 CCR (2018 IAPMO Uniform Mechanical Code and 2019 California amendments) 2019 California Plumbing Code (CPC), Part 5, Title 24 CCR (2018 IAPMO Uniform Plumbing Code and 2019 California amendments) 2019 California Energy Code (CEC), Part 6, Title 24 CCR 2019 California Fire Code (CFC), Part 9, Title 24 CCR (2018 International Fire Code and 2019 California Amendments) 2019 California Existing Building Code (CEBC), Part 10, Title 24 CCR (2018 International Existing Building Code and 2019 California Amendments) 2019 California Green Building Standards Code (CALGreen), Part 11, Title 24 CCR 2019 California Referenced Standards Code, Part 12, Title 24 CCR Title 19 CCR, Public Safety, State Fire Marshal Regulations 2016 ASME A17.1/CSA B44-13 Safety Code for Elevators and Escalators (per 2019 CBC Part 2 Ch 35) | |
| | |  | |

DSA STAMP

IDENTIFICATION STAMP

DIV. OF THE STATE ARCHITECT

APP: 04-120204 INC:

REVIEWED FOR

SS ☒ FLS ☒ ACS ☒

DATE: 02/28/2023

Issue Date:

DWG_V2 1/15/23

Revisions:

PHASE 2 - BID SET 2/2/24

Drawn By/Checked:

Manufacturer:

Consultant:

Job N°: OESHE01

SHADOW HILLS
ELEMENTARY SCHOOL

for
ALPINE UNION SCHOOL DISTRICT
CALIFORNIA

LICENSED ARCHITECT

FREE PERMAN BUILD

No. C20789

State of California

MGPA ARCHITECTURE

An Architectural Corporation

Mailing: 6965 El Camino Real, Suites 105-278
Carlsbad, CA 92009

Tele: (760) 929-1500
www.mgpaia.com

GENERAL NOTES
AND ABBREVIATIONS

Sheet Title:

Sheet Number:

T-1.2

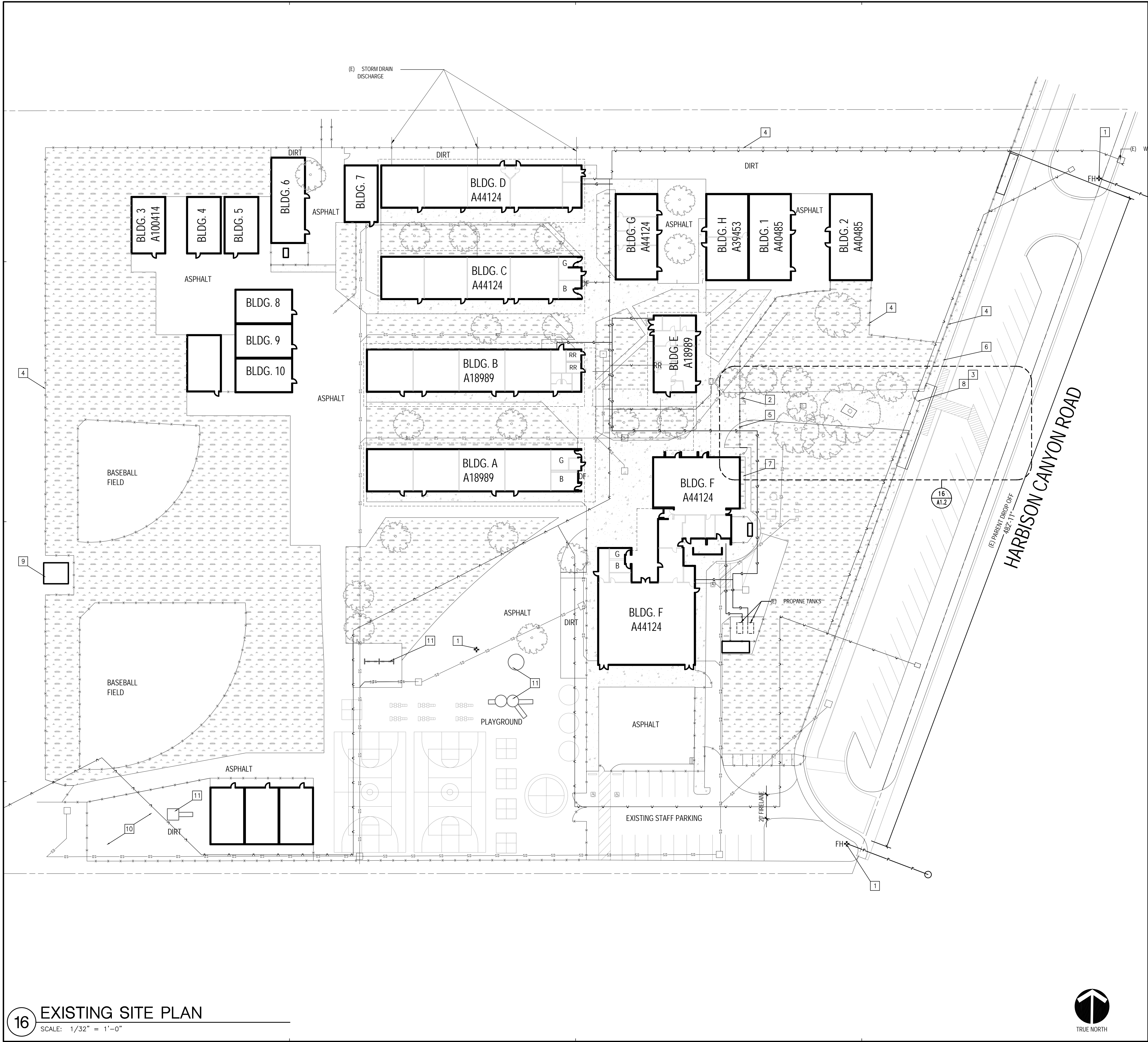

EXISTING KEYNOTES

- 1. FIRE HYDRANT
- 2. ORNAMENTAL GATE
- 3. CHAINLINK GATE
- 4. CHAINLINK FENCE
- 5. ORNAMENTAL FENCE
- 6. BUS DROP-OFF
- 7. PLANTER
- 8. CAMPUS ENTRY
- 9. STORAGE CONTAINER
- 10. PLAY AREA
- 11. PLAY EQUIPMENT
- 12. ROOF OVERHANG

LEGEND

- PROPERTY LINE
- CHAINLINK FENCE
- ORNAMENTAL FENCE
- TREE
- ROOF OVERHANG
- CONCRETE PAVING AREA
- TURF AREA
- STORM DRAIN PIPING
- SANITARY SEWER PIPING
- WATER PIPING
- GAS PIPING
- EXISTING FIRE LINE PIPING
- FIRE HYDRANT

16 EXISTING SITE PLAN
SCALE: 1/32" = 1'-0"



DSA STAMP

IDENTIFICATION STAMP
DIV. OF THE STATE ARCHITECT

APP: 04-120204 INC:

REVIEWED FOR

SS ☒ FLS ☒ ACS ☒

DATE: 02/28/2023

Issue Date:

DWG_V2 1/15/23

Revisions:

PHASE 2 - BID SET 2/2/24

Drawn By/Checked:

Manufacturer:

Consultant:

Job N°: OESHE01

SHADOW HILLS
ELEMENTARY SCHOOL

for
ALPINE UNION SCHOOL DISTRICT
ALPINE
CALIFORNIA

MGPA ARCHITECTURE
An Architectural Corporation
Mailing: 6965 El Camino Real, Suites 105-278
Carlsbad, CA 92009
Tel: (760) 929-1500
www.mgpaia.com

STATE OF CALIFORNIA
LICENSED ARCHITECT
FRED HERNAN BUIHONG
No. C20789
Exp. 02-28-25

MGPA
ARCHITECTURE

Sheet Title:

EXISTING SITE PLAN

Sheet Number:

A-0.1

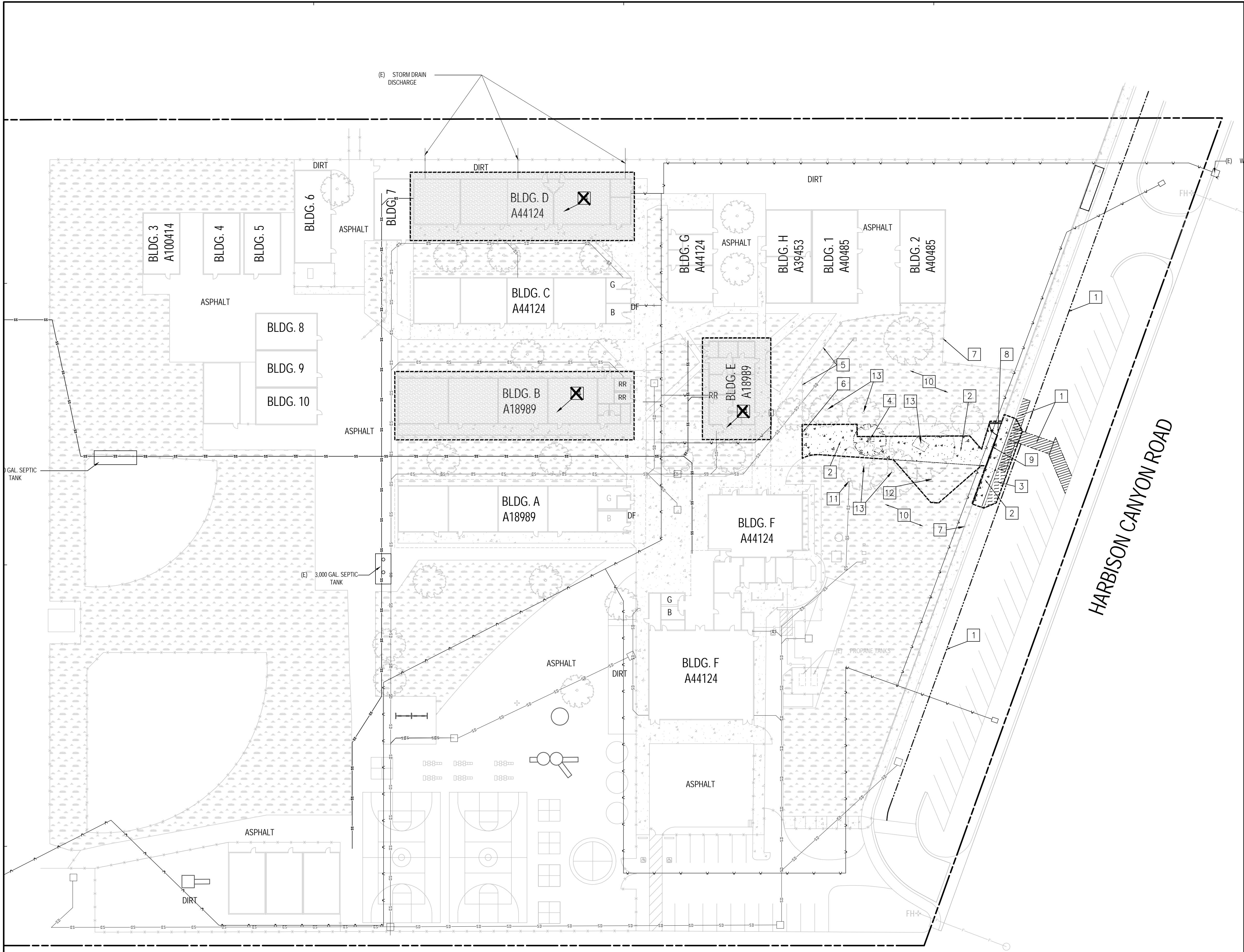

- ### DEMO KEYNOTES
- DEMOLISH: EXISTING PAVEMENT MARKING.
 - DEMOLISH: EXISTING REINFORCED CONCRETE PAVING, 6" THICK, PREPARE AREA FOR NEW PAVING.
 - DEMOLISH: EXISTING 10" THICK ASPHALT PAVING, PREPARE AREA FOR NEW PAVING.
 - DEMOLISH: EXISTING TREE, PREPARE AREA FOR NEW PAVING.
 - FENCING: EXISTING ORNAMENTAL FENCING TO REMAIN, PROTECT IN PLACE.
 - FENCING: EXISTING ORNAMENTAL GATE TO REMAIN, PROTECT IN PLACE.
 - FENCING: EXISTING CHAINLINK FENCING TO REMAIN, PROTECT IN PLACE.
 - DEMOLISH: EXISTING CHAINLINK GATE.
 - DEMOLISH: EXISTING CHAINLINK FENCING.
 - LANDSCAPING: EXISTING TURF AREA TO REMAIN, PROTECT IN PLACE.
 - STORM DRAIN: EXISTING STORM DRAIN TO REMAIN, PROTECT IN PLACE.
 - DEMOLISH: EXISTING TURF AND REROUTE IRRIGATION AS NEEDED FOR TEMPORARY USE DURING CONSTRUCTION.
 - LANDSCAPING: EXISTING TREE TO REMAIN, PROTECT IN PLACE, TYP.
 - DEMOLISH: EXISTING ROOFING FOR REPLACEMENT WITH SINGLE-PLY MEMBRANE ROOFING PER I.T.T.

- ### LEGEND
- | | |
|--|---|
| | ITEM TO BE DEMOLISHED |
| | PROPERTY LINE |
| | EXISTING CHAINLINK FENCE |
| | EXISTING ORNAMENTAL FENCE |
| | EXISTING TREE, PROTECT IN PLACE |
| | EXISTING TREE, DEMOLISH |
| | EXISTING CONCRETE PAVING |
| | EXISTING TURF AREA |
| | AREA OF DEMOLITION OF CONCRETE PAVING |
| | AREA OF DEMOLITION OF ASPHALT PAVING |
| | AREA OF ROOFING DEMOLITION |
| | AREA OF LANDSCAPE REMOVAL (SITE CLEARING) |



DSA STAMP

IDENTIFICATION STAMP
DIV. OF THE STATE ARCHITECT

APP: 04-120204 INC:
REVIEWED FOR

SS ☒ FLS ☒ ACS ☒

DATE: 02/28/2023

Issue Date:

DWG_V2 1/15/23

Revisions:

PHASE 2 - BID SET 2/2/24

Drawn By/Checked:

Manufacturer:

Consultant:

Job No.: OESHE01

SHADOW HILLS
ELEMENTARY SCHOOL

for
ALPINE UNION SCHOOL DISTRICT
CALIFORNIA

MGPA ARCHITECTURE
An Architectural Corporation
Mailing: 6965 El Camino Real, Suites 105-278
Carlsbad, CA 92009
Tel: (760) 929-1500
www.mgpaia.com

MGPA
ARCHITECTURE

Sheet Title:

SITE DEMOLITION PLAN

Sheet Number:

A-0.2

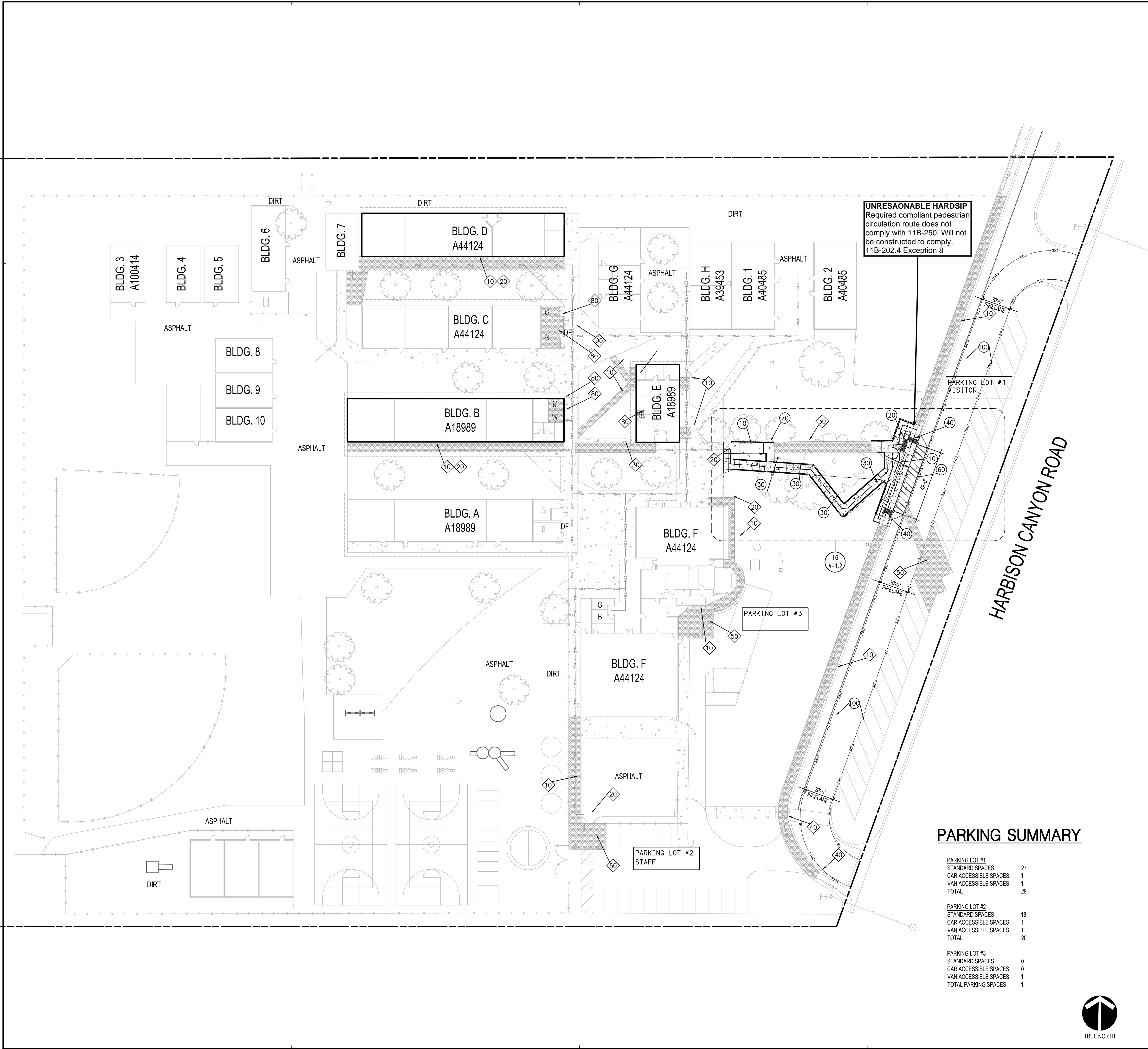

UNREASONABLE HARDSHIP
Required compliant pedestrian circulation route does not comply with 11B-250. Will not be constructed to comply. 11B-202.4 Exception 8

THIS SHEET IS INTENDED TO IDENTIFY THE SCOPE OF ACCESS COMPLIANCE ELEMENTS BEING UPGRADED AS REQUIRED BY CODE AND SUBSEQUENT TO A FINDING OF UNREASONABLE HARDSHIP VIA DSA FORM RU-1.

KEYNOTES

- # PATH OF TRAVEL ELEMENTS REFERENCED BY CIRCLE KEYNOTE ARE BEING UPGRADED TO COMPLY WITH CURRENT CODE THIS PROJECT.
- # PATH OF TRAVEL ELEMENTS REFERENCED BY DIAMOND ARE NOT BEING UPGRADED TO COMPLY WITH CURRENT CODE PER CBC 11B-202.4 EXCEPTION 8 AND DSA APPROVED FORM RUH-1

- 10 10 11B-403 WALKING SURFACE RUNNING AND/OR CROSS SLOPE
- 20 20 11B-404 DOORS, DOORWAYS, AND GATES
- 30 30 11B-405 RAMPS
- 40 40 11B-406 CURB RAMPS
- 50 50 11B-502 PARKING SPACES
- 60 60 11B-503 PASSENGER DROP OFF AND LOADING ZONES

- 80 80 11B-603 RESTROOM
- 90 90 11B-405 DRINKING FOUNTAIN
- 100 100 CFC 503 FIRE APPARATUS ACCESS ROADS

LEGEND

- PROPERTY LINE
- CHAINLINK FENCE
- ORNAMENTAL FENCE
- 20' WIDE FIRE LANE
- TREE
- CONCRETE PAVING
- TURF AREA
- PATH OF TRAVEL ELEMENTS THIS AREA ARE NOT BEING UPGRADED TO COMPLY WITH CURRENT CODE PER CBC 11B-202.4 EXCEPTION 8 AND DSA APPROVED FORM RUH-1
- FH FIRE HYDRANT

ACCESSIBLE PATH OF TRAVEL :

P.O.T. P.O.T. EXISTING ACCESSIBLE P.O.T. (ELEMENTS REFERENCED BY DIAMOND ARE NOT BEING UPGRADED TO COMPLY WITH CURRENT CODE PER 11B-202.4 EXCEPTION 8 AND DSA APPROVED FORM RUH-1)

P.O.T. P.O.T. ACCESSIBLE P.O.T. TO BE UPGRADED THIS APPLICATION

1. ACCESSIBLE PATH OF TRAVEL (P.O.T.) AS INDICATED IS A BARRIER FREE ACCESS ROUTE WITHOUT ANY ABRUPT VERTICAL CHANGES EXCEEDING 1/2" BEVELED AT 1:2 MAXIMUM SLOPE, EXCEPT THAT LEVEL CHANGES DO NOT EXCEED 1/4" VERTICAL AND IS AT LEAST 48" WIDE. SURFACE IS SLIP RESISTANT, STABLE, FIRM, AND SMOOTH. CROSS-SLOPE DOES NOT EXCEED 2%, AND SLOPE IN THE DIRECTION OF TRAVEL IS LESS THAN 5% UNLESS OTHERWISE INDICATED. (POT) SHALL BE MAINTAINED FREE OF OVERHANGING OBSTRUCTIONS TO 80" MINIMUM (11B-307.4) AND PROTRUDING OBJECTS GREATER THAN 4" PROJECTION FROM WALL AND ABOVE 27" AND LESS THAN 80" (11B-307.2). ARCHITECT TO VERIFY THAT ALL BARRIERS IN THE PATH OF TRAVEL HAVE BEEN REMOVED OR WILL BE REMOVED UNDER THIS PROJECT, AND PATH OF TRAVEL COMPLIES WITH CBC 11B-206.

2. ALL STORM DRAIN GRATINGS AT DRAINS LOCATED IN THE SURFACE OF ANY PEDESTRIAN WAYS OF TRAVEL SHALL HAVE GRATINGS SHALL NOT ALLOW THE PASSAGE OF A 3/4" DIA. SPHERE. ELONGATED SLOTS SHALL BE ORIENTED PERPENDICULAR TO THE PATH OF TRAVEL WHERE NO PREDOMINANT P.O.T. DIRECTION CAN BE DETERMINED, DRAIN GRATINGS SHALL BE 1/2" MAX. OPENING IN ALL DIRECTIONS.

3. DESIGN PROFESSIONAL IN GENERAL RESPONSIBLE CHARGE STATEMENT: THE P.O.T. IDENTIFIED IN THESE CONSTRUCTION DOCUMENTS IS COMPLIANT WITH THE CURRENT APPLICABLE CALIFORNIA BUILDING CODE ACCESSIBILITY PROVISIONS FOR PATH OF TRAVEL REQUIREMENTS FOR ALTERATIONS, ADDITIONS AND STRUCTURAL REPAIRS. AS PART OF THE DESIGN OF THIS PROJECT, THE P.O.T. WAS EXAMINED AND ANY ELEMENTS, COMPONENTS OR PORTIONS OF THE P.O.T. THAT WERE DETERMINED TO BE NONCOMPLIANT

1) HAVE BEEN IDENTIFIED AND

2) THE CORRECTIVE WORK NECESSARY TO BRING THEM INTO COMPLIANCE HAS BEEN INCLUDED WITHIN THE SCOPE OF THIS PROJECT'S WORK THROUGH DETAILS, DRAWINGS AND SPECIFICATIONS INCORPORATED INTO THESE CONSTRUCTION DOCUMENTS. ANY NONCOMPLIANT ELEMENTS, COMPONENTS OR PORTIONS OF THE P.O.T. THAT WILL NOT BE CORRECTED BY THIS PROJECT BASED ON VALUATION THRESHOLD LIMITATIONS OR A FINDING OF UNREASONABLE HARDSHIP ARE SO INDICATED IN THESE CONSTRUCTION DOCUMENTS.

DURING CONSTRUCTION, IF POT ITEMS WITHIN THE SCOPE OF THE PROJECT REPRESENTED AS CBC COMPLIANT ARE FOUND TO BE NONCONFORMING BEYOND REASONABLE CONSTRUCTION TOLERANCES, THE ITEMS SHALL BE BROUGHT INTO COMPLIANCE WITH THE CBC AS A PART OF THIS PROJECT BY MEANS OF A CONSTRUCTION CHANGE DOCUMENT.

PARKING SUMMARY

| | |
|-----------------------|----|
| PARKING LOT #1 | |
| STANDARD SPACES | 27 |
| CAR ACCESSIBLE SPACES | 1 |
| VAN ACCESSIBLE SPACES | 1 |
| TOTAL | 29 |

| | |
|-----------------------|----|
| PARKING LOT #2 | |
| STANDARD SPACES | 18 |
| CAR ACCESSIBLE SPACES | 1 |
| VAN ACCESSIBLE SPACES | 1 |
| TOTAL | 20 |

| | |
|-----------------------|---|
| PARKING LOT #3 | |
| STANDARD SPACES | 0 |
| CAR ACCESSIBLE SPACES | 0 |
| VAN ACCESSIBLE SPACES | 1 |
| TOTAL PARKING SPACES | 1 |



DSA STAMP

IDENTIFICATION STAMP
DIV. OF THE STATE ARCHITECT
APP: 04-120204 INC:
REVIEWED FOR
SS ☒ FLS ☒ ACS ☒
DATE: 02/28/2023

Issue Date:

DWG_V2 1/15/23

Revisions:

PHASE 2 - BID SET 2/2/24

Drawn By/Checked:

Manufacturer:

Consultant:

Job No.: OESHE01

SHADOW HILLS
ELEMENTARY SCHOOL

for
ALPINE UNION SCHOOL DISTRICT
ALPINE CALIFORNIA



MGPA ARCHITECTURE
An Architectural Corporation
Mailing: 6965 El Camino Real, Suites 105-278
Carlsbad, CA 92009
Tele: (760) 929-1500
www.mgpaia.com

MGPA
ARCHITECTURE

Sheet Title:

ACCESS COMPLIANCE
SITE PLAN

Sheet Number:

A-1.1

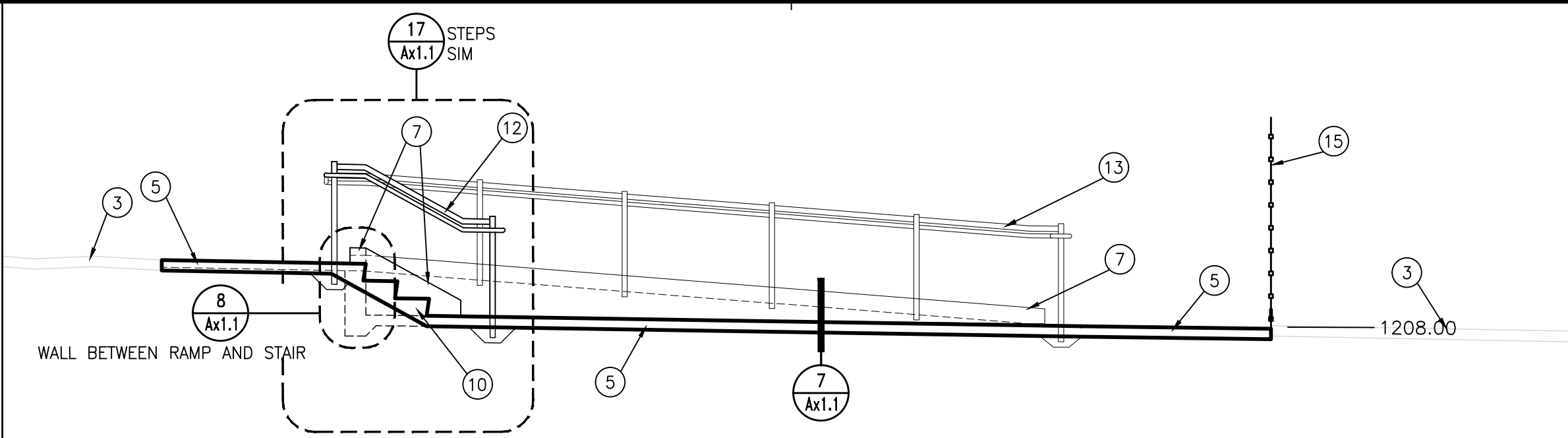

3 ELEVATION
SCALE: 1/4" = 1'-0"

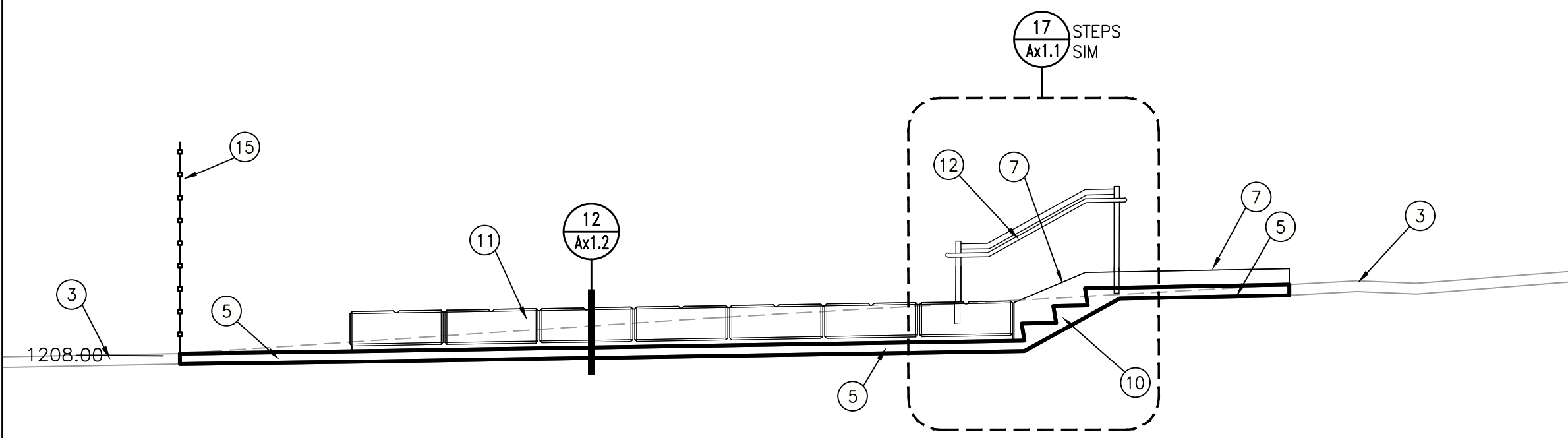

9 ELEVATION
SCALE: 1/4" = 1'-0"

KEYNOTES

1. LANDSCAPE AND IRRIGATION: EXISTING
2. LANDSCAPE AND IRRIGATION: NEW BY OTHERS
3. PAVING: EXISTING CONCRETE PAVING TO REMAIN, PIP
4. PAVING: EXISTING ASPHALT PAVING TO REMAIN
5. PAVING: MIN 4" THICK, 2500 PSI, CONCRETE W/ #4 BAR EA WAY @ 18" O.C.
6. PAVING: MIN 6" THICK, 3500 PSI, CONCRETE W/ #5 BAR EA WAY @ 18" O.C.
7. PAVING: 6" CONC CURB
8. PAVING: 4" WIDE BLUE PAINT STRIPING @ 36" O.C. AND BORDER
9. PAVING: DETECTABLE TRUNCATED DOME SYSTEM PER 11/Ax1.1
10. PAVING: CONCRETE STEPS PER DETAIL 18
11. CONCRETE: SEAT WALL PER 12/Ax1.2
12. FABRICATION: GALVANIZED STAIR RAILS PER 18 & 20/Ax1.1
13. FABRICATION: GALVANIZED RAMP RAILS PER 17 & 20/Ax1.1
14. FENCING: EXISTING 4' HIGH CHAINLINK FENCE TO REMAIN, PIP
15. FENCING: EXISTING 6' HIGH ORNAMENTAL FENCE TO REMAIN, PIP
16. FENCING: 4' HIGH CHAINLINK FENCE PER SPECS
17. NOT USED
18. STORM DRAIN: 24" BOX INLET WITH GRATE
19. STORM DRAIN: 6" DIA PIPE SLOPE TO EXISTING DRAIN @ 2% MIN.
20. STORM DRAIN: MAKE CONNECTION TO EXISTING CONCRETE DRAIN BOX.
21. FENCING: 4' HIGH CHAINLINK GATE PER 3/Ax1.2
22. PAVING: 4" WIDE WHITE PAINT STRIPING

LEGEND

- EXISTING CHAINLINK FENCE
- EXISTING ORNAMENTAL FENCE
- EXISTING TREE
- EXISTING CONCRETE PAVING
- EXISTING TURF AREA

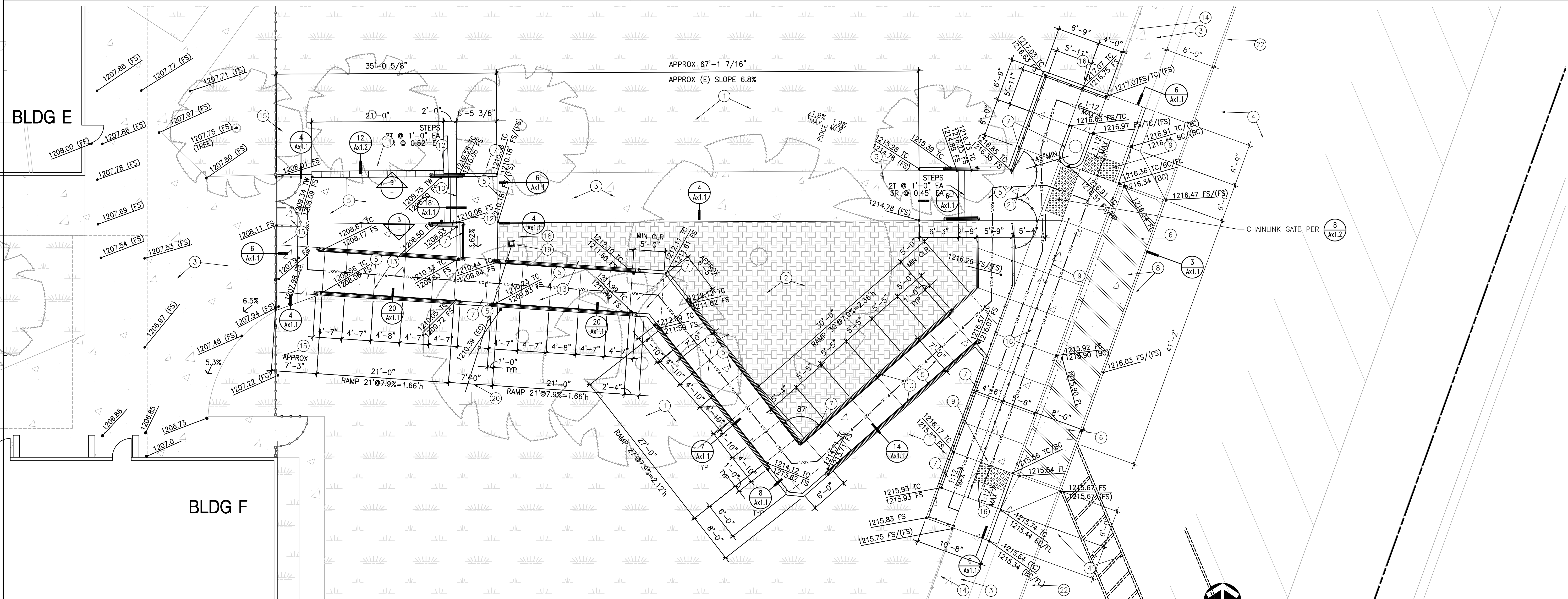

16 ENLARGED SITE PLAN
SCALE: 1/8" = 1'-0"

DSA STAMP

IDENTIFICATION STAMP
DIV. OF THE STATE ARCHITECT
APP: 04-120204 INC:
REVIEWED FOR
SS ☒ FLS ☒ ACS ☒
DATE: 02/28/2023

Issue Date:
DWG_V2 1/15/23
Revisions:
PHASE 2 - BID SET 2/2/24

Drawn By/Checked:

Manufacturer:

Consultant:

Job No.: OESHE01

SHADOW HILLS
ELEMENTARY SCHOOL
for
ALPINE UNION SCHOOL DISTRICT
CALIFORNIA

LICENSED ARCHITECT
FRED HERNAN BUNDA
No. C20789
Exp. 02-28-25
STATE OF CALIFORNIA

MGPA ARCHITECTURE
An Architectural Corporation
Mailing: 6965 El Camino Real, Suites 105-278
Carlsbad, CA 92009
Tel: (760) 929-1500
www.mgpa.com

MGPA
ARCHITECTURE

Sheet Title:
ENLARGED SITE PLAN
Sheet Number:
A-1.2

