

RUHNAU CLARKE ARCHITECTS

RUHNAUCLARKE.COM

CHILDCARE CENTER SHADE STRUCTURE

TITLE SHEET & SHEET INDEX

G-1

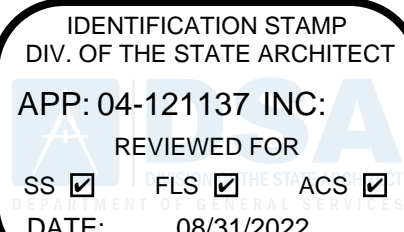

RUHNAU
CLARKE
ARCHITECTS

Owner
Grossmont Union High School District
1100 Murray Dr.
El Cajon, CA, 92020
Phone: 619.644.8000
Contact: Chris Rizzuti
crizzuti@guhsd.net

Architect
Ruhnau Clarke Architects
5751 Palmer Way, Suite C,
Carlsbad, CA 92010
Phone: 760.438.5899
Contact: *Chris Perez*
cperez@ruhnaucclarke.com

USA Shade & Fabric Structures
1085 N. Main Street Suite C
Orange, CA, 92867
Phone: 714.427.6981
Contact: Patti Abrecht
Vice President, Architectural
Patti.Abrecht@USA-Shade.com

SCOPE OF WORK

PROJECT No. :
8/29/2022 10:57:01 AM

DRAWN BY: _____

CHECKED BY: _____

ISSUE No.	DATE	DESCRIPTION	REVISION No.	DATE	DESCRIPTION
ISSUE No.	DATE	DESCRIPTION	REVISION No.	DATE	DESCRIPTION
ISSUE No.	DATE	DESCRIPTION	REVISION No.	DATE	DESCRIPTION
ISSUE No.	DATE	DESCRIPTION	REVISION No.	DATE	DESCRIPTION

1. THE CONTRACTOR IS SOLELY RESPONSIBLE FOR CONSTRUCTION MEANS, METHODS, SEQUENCE, TECHNIQUES OR PROCEDURES NECESSARY FOR PERFORMING, SUPERINTENDING OR COORDINATING THE WORK. THE CONTRACTOR SHALL BE RESPONSIBLE FOR OBTAINING ALL NECESSARY PERMITS, AND ANY HEALTH OR SAFETY PRECAUTIONS REQUIRED BY ANY REGULATORY AGENCIES.
2. THE CONTRACTOR SHALL COMPLY WITH CALIFORNIA FIRE CODE, CHAPTER 33 FOR FIRE SAFETY DURING CONSTRUCTION.
3. CONTRACTOR WILL BE REQUIRED TO PROVIDE AND INSTALL ALL EQUIPMENT AND RELATED ITEMS AS SPECIFIED IN THE DRAWINGS AND SPECIFICATIONS. IT SHALL BE THE CONTRACTOR'S RESPONSIBILITY TO VERIFY ALL EXISTING CONDITIONS IN THE FIELD PRIOR TO BID AND TO DETERMINE THE WORK NEEDED TO COMPLETE THE PROJECT.
4. ALL WORK SHALL CONFORM TO **2019 TITLE 24, CALIFORNIA CODE OF REGULATIONS (C.C.R.)**, AND SECTION 4-333.
5. CHANGES TO THE APPROVED DRAWINGS AND SPECIFICATIONS SHALL BE MADE BY ADDENDUM OR CONSTRUCTION CHANGE ORDER (CCO) APPROVED BY THE DIVISION OF THE STATE ARCHITECT, AS REQUIRED BY SECTION 4-336, PART 1, TITLE 24, CCR.
6. A "DSA CERTIFIED" PROJECT INSPECTOR EMPLOYED BY THE DISTRICT (OWNER) AND APPROVED BY THE DIVISION OF THE STATE ARCHITECT SHALL BE RESPONSIBLE FOR THE WORK. THE DUTIES OF THE INSPECTOR ARE DEFINED IN SECTION 4-342, PART 1, TITLE 24, CCR.
7. THE CONTRACTOR SHALL BE RESPONSIBLE FOR OBTAINING ALL NECESSARY PERMITS, AND ANY HEALTH OR SAFETY PRECAUTIONS REQUIRED BY ANY REGULATORY AGENCIES. THE CONTRACTOR SHALL BE RESPONSIBLE FOR OBTAINING ALL NECESSARY PERMITS, AND ANY HEALTH OR SAFETY PRECAUTIONS REQUIRED BY ANY REGULATORY AGENCIES. AS PROVIDED IN THE INTERPRETATION OF REGULATIONS (R) A-7, DATED 07-18-18.
8. THE ARCHITECT OF RECORD SHALL HAVE THE RIGHT TO MAKE FINAL JUDGMENTS RELATIVE TO THE DESIGN/REVISION OF BRACING, SHORING, TEMPORARY SUPPORTS AND SCAFFOLDING STANDARDS, APPLICABLE CODES, AND ARCHITECTURAL INTENT.
9. THE CONTRACTOR SHALL VERIFY ALL DIMENSIONS AND LOCATIONS OF EXISTING CONDITIONS ON THE JOB SITE PRIOR TO THE START OF ANY WORK. NOTIFY THE ARCHITECT IMMEDIATELY OF ANY DISCREPANCIES BETWEEN THE EXISTING CONDITIONS AND CONSTRUCTION DOCUMENTS. EXISTING CONDITIONS ARE INDICATED AS A RESULT OF INFORMATION SHOWN ON AVAILABLE DOCUMENTS. ANY DISCREPANCY TO EXISTING CONDITIONS SHALL BE THE CONTRACTOR'S RESPONSIBILITY TO CORRECT.
10. THE EXISTENCE OR LOCATION OF ANY UNDERGROUND UTILITIES, PIPES, OR STRUCTURE SHOWN ON THE DRAWINGS AND SPECIFICATIONS SHALL BE THE CONTRACTOR'S RESPONSIBILITY TO VERIFY TO THE BEST OF HIS KNOWLEDGE. EXISTING UTILITIES ARE AS SHOWN ON THESE PLANS. THE CONTRACTOR SHALL BE RESPONSIBLE FOR THE TRUE HORIZONTAL AND HORIZONTAL LOCATION AND SIZE OF ALL UNDERGROUND UTILITIES AND SHALL BE RESPONSIBLE FOR DAMAGE TO ANY PUBLIC OR PRIVATE UTILITIES SHOWN OR NOT SHOWN HEREON.
11. THE CONTRACTOR SHALL BE SOLELY RESPONSIBLE FOR ADEQUACY AND SAFETY OF THE DESIGN/REVISION OF BRACING, SHORING, TEMPORARY SUPPORTS AND SCAFFOLDING.
12. UNDER NO CIRCUMSTANCE SHALL WORKING DIMENSIONS BE SCALED FROM PLANS, SECTIONS, OR DETAILS ON THE DRAWINGS.
13. ALL STANDARDS, MATERIALS AND WORKMANSHIP SHALL COMPLY WITH THE STATE BUILDING CODES, ORDINANCES, RULES, AND REGULATIONS, THE MOST STRINGENT SHALL GOVERN.
14. WHERE ANY CONFLICT OCCURS BETWEEN THE REQUIREMENTS OF FEDERAL, STATE AND LOCAL LAWS CODES, ORDINANCES, RULES, AND REGULATIONS, THE MOST STRINGENT SHALL GOVERN.
15. ITEMS MARKED "TYP" OR "TYPICAL" SHALL APPLY IN ALL CASES UNLESS SPECIFICALLY INDICATED OTHERWISE.
16. THE CONTRACTOR SHALL BE RESPONSIBLE FOR COORDINATION OF REQUIREMENTS BETWEEN THE DISCIPLINES (ARCHITECTURAL, STRUCTURAL, PLUMBING, MECHANICAL, AND ELECTRICAL, ETC.) AND FOR THE SEQUENCING OF THE WORK. IT IS THE CONTRACTOR'S RESPONSIBILITY TO VERIFY THAT ALL ITEMS ARE IN RELATIONSHIP TO ONE ANOTHER OR SHOWN IN MULTIPLE LOCATIONS ARE IN AGREEMENT. THE CONTRACTOR SHALL BE RESPONSIBLE FOR IDENTIFYING AND CORRECTING ANY DISCREPANCIES, OMISSIONS, OR INCONSISTENCIES AND SHALL NOT PROCEED WITH THE WORK UNTIL CLARIFICATION HAS BEEN ISSUED BY THE ARCHITECT.
17. A DSA ACCEPTED TESTING LABORATORY DIRECTLY EMPLOYED BY THE DISTRICT (OWNER) SHALL BE RESPONSIBLE FOR THE TESTING OF THE WORK. THE DUTIES OF THE INSPECTOR ARE DEFINED IN SECTION 4-342, PART 1, TITLE 24, CCR.
18. GRADING PLANS, DRAINAGE IMPROVEMENTS, ROAD AND ACCESS REQUIREMENTS AND ENVIRONMENTAL HEALTH CONSIDERATIONS SHALL COMPLY WITH ALL LOCAL ORDINANCES.
19. CONTRACTOR OPERATIONS SHALL NOT BLOCK, HINDER, IMPEDE OR OTHERWISE INHIBIT THE USE OF REQUIRED EXITS AT ANY TIME. CONTRACTOR SHALL MAINTAIN UNOBSTRUCTED ACCESS TO FIRE EXITS, STAIRWAYS, FIRE ALARMS, FIRE EXTINGUISHERS, TEMPORARY FIRE PROTECTION FACILITIES, STAIRWAYS AND OTHER ACCESS ROUTES FOR FIRE-FIGHTING EQUIPMENT AND PERSONNEL.
20. IN NO CASE SHALL WORKING DIMENSIONS BE SCALED FROM CONSTRUCTION DOCUMENT DRAWINGS.
21. THE INTENT OF THESE DRAWINGS AND SPECIFICATIONS IS THAT THE WORK OF THE ALTERATION, REHABILITATION OR RECONSTRUCTION IS TO BE IN ACCORDANCE WITH TITLE 24, CCR. SHOULD ANY DISCREPANCY BE DISCOVERED, WHICH IS NOT COVERED BY THE CONTRACT DOCUMENTS WHEREIN THE FINISHED WORK WILL NOT COMPLY WITH TITLE 24 CCR, A CONSTRUCTION CHANGE ORDER (CCO) OR CONSTRUCTION CHANGE ORDER (CCO) SHALL BE REQUIRED TO CORRECT THE DISCREPANCY. THE CCO SHALL BE SUBMITTED TO AND APPROVED BY DSA BEFORE PROCEEDING WITH THE WORK.
22. THE CALIFORNIA ENERGY CODE, SECTION 40-103 REQUIRES ACCEPTANCE TESTING ON ALL NEWLY INSTALLED LIGHTING CONTROLS, MECHANICAL SYSTEMS, ENVELOPES, AND PROCESS EQUIPMENT AFTER INSTALLATION AND BEFORE PROJECT COMPLETION. AN ACCEPTANCE TEST IS A FUNCTIONAL PERFORMANCE TEST THAT HELPS VERIFY THAT THE INSTALLED EQUIPMENT IS OPERATING AND IN COMPLIANCE WITH THE ENERGY CODE.
23. LIGHTING CONTROLS ACCEPTANCE TESTS MUST BE PERFORMED BY A CERTIFIED LIGHTING CONTROLS ACCEPTANCE TEST TECHNICIAN (ATT).
24. MECHANICAL SYSTEM ACCEPTANCE TESTS MUST BE PERFORMED BY A CERTIFIED MECHANICAL ATT OR PROJECT SUBMITTED TO THE DIVISION OF THE STATE ARCHITECT FOR REVIEW.
25. ENVELOPE AND PROCESS EQUIPMENT ACCEPTANCE TESTS SHALL BE PERFORMED BY THE INSTALLING CONTRACTOR, ENGINEER/ARCHITECT OR RECORD OR THE OWNER'S AGENT.
26. A LISTING OF CERTIFIED ATT CAN BE FOUND AT:
<https://www.energy.ca.gov/programs-and-topics/programs/acceptance-test-technician-certification-provider-directory/acceptance>
27. THE ACCEPTANCE TESTING REQUIREMENTS MUST BE REFERENCE TO THE SPECIFICATIONS UNTIL THE CONSTRUCTION/INSTALLATION OF THE SPECIFIED SYSTEMS CONFORM AND PASS THE REQUIRED ACCEPTANCE CRITERIA.
28. PROJECT INSPECTORS WILL COMPLY WITH THE REQUIREMENTS OF THE REQUIRED ACCEPTANCE TESTS HAVE BEEN COMPLETED.

PARTIAL LIST OF APPLICABLE CODES AS OF JANUARY 1, 2020*

2022 CALIFORNIA ADMINISTRATIVE CODE, PART 1, TITLE 24 C.C.R.
(**2019** CALIFORNIA BUILDING CODE (CBC), PART 2, TITLE 24 C.C.R.
(**2018** INTERNATIONAL BUILDING CODE VOLUMES 1-28 AND **2019** CALIFORNIA AMENDMENTS)

2019 CALIFORNIA ELECTRICAL CODE (CEC), PART 3, TITLE 24 C.C.R.
(**2017** NATIONAL ELECTRICAL CODE AND **2019** CALIFORNIA AMENDMENTS)

2019 CALIFORNIA MECHANICAL CODE (CMC) PART 4, TITLE 24 C.C.R.
(**2018** UNIFORM MECHANICAL CODE AND **2019** CALIFORNIA AMENDMENTS)

2019 CALIFORNIA PLUMBING CODE (CPC), PART 5, TITLE 24 C.C.R.
(**2018** UNIFORM PLUMBING CODE AND **2019** CALIFORNIA AMENDMENTS)

2019 CALIFORNIA ENERGY CODE, PART 6, TITLE 24 C.C.R.

2019 CALIFORNIA FIRE CODE, PART 9, TITLE 24 C.C.R.
(**2018** INTERNATIONAL FIRE CODE AND **2019** CALIFORNIA AMENDMENTS)

2019 CALIFORNIA EXISTING BUILDING CODE (CEBC), PART 10, TITLE 24 C.C.R.
(**2018** INTERNATIONAL EXISTING BUILDING CODE AND **2019** CALIFORNIA AMENDMENTS)

2019 CALIFORNIA GREEN BUILDING STANDARDS CODE, PART 11, TITLE 24 C.C.R.

2019 CALIFORNIA REFERENCED STANDARDS, PART 12, TITLE 24 C.C.R.

TITLE 19 C.C.R., PUBLIC SAFETY, STATE FIRE MARSHAL REGULATIONS.
2016 ASME A17.1/CSA B44-13 SAFETY CODE FOR ELEVATORS AND ESCALATORS (PER 2019 CBC PART 2 CH 35)
NOTE: CALIFORNIA ELEVATOR LAW ENFORCES CCR TITLE 8 AND USES THE **2004 ASME A17.1** BY ADOPTION

PARTIAL LIST OF APPLICABLE STANDARDS

NFPA 13	STANDARD FOR THE INSTALLATION OF SPRINKLER SYSTEMS (CA AMENDED)	2016 EDITION
NFPA 14	STANDARD FOR THE INSTALLATION OF STANDPIPE AND HOSE SYSTEMS	2016 EDITION
NFPA 17	STANDARD FOR DRY CHEMICAL EXTINGUISHING SYSTEMS	2017 EDITION
NFPA 17A	STANDARD FOR WET CHEMICAL EXTINGUISHING SYSTEMS	2017 EDITION
NFPA 20	STANDARD FOR THE INSTALLATION OF STATIONARY PUMPS FOR FIRE PROTECTION	2016 EDITION
NFPA 22	STANDARD FOR WATER TANKS FOR PRIVATE FIRE PROTECTION	2013 EDITION
NFPA 24	STANDARD FOR THE INSTALLATION OF PRIVATE FIRE MAINS & THEIR APPURTENANCES (CA AMENDED)	2016 EDITION
NFPA 72	NATIONAL FIRE ALARM & SIGNALING CODE (CA AMENDED)	2016 EDITION
NFPA 80	NATIONAL FIRE DOOR & OTHER OPENING PROTECTIVES	2016 EDITION
NFPA 2001	STANDARD ON CLEAN AGENT FIRE EXTINGUISHING SYSTEMS (CA AMENDED)	2015 EDITION
UL 300	STANDARD FOR FIRE TESTING OF FIRE EXTINGUISHING SYSTEMS FOR PROTECTION OF COMMERCIAL COOKING EQUIPMENT	2005 (R2010)
UL 464	AUDIBLE SIGNALING DEVICES FOR FIRE ALARM & SIGNALING SYSTEMS, INCLUDING ACCESSORIES	2003 EDITION
UL 521	STANDARD FOR HEAT DETECTORS FOR FIRE PROTECTIVE SIGNALING SYSTEMS	1999 EDITION
UL 1971	STANDARD FOR SIGNALING DEVICES FOR THE HEARING IMPAIRED	2002 (R2010)
ICC 300	STANDARD FOR BLEACHERS, FOLDING & TELESCOPIC SEATING, & GRANDSTANDS	2017 EDITION

FOR A COMPLETE LIST OF APPLICABLE NFPA STANDARDS REFER TO **2019 CBC (SPM) CHAPTER 35 & CALIFORNIA FIRE CODE CHAPTER 10.**

SEE CALIFORNIA BUILDING CODE CHAPTER 35 FOR STATE OF CALIFORNIA AMENDMENTS TO THE NFPA STANDARDS.

ARCHITECTURAL SYMBOLS

STATE OF CALIFORNIA
DEPARTMENT OF GENERAL SERVICES
DIVISION OF THE STATE ARCHITECT
10920 VIA FRONTERA ROAD, STE. 300
SAN DIEGO, CA 92127
TEL: (858) 674-5400

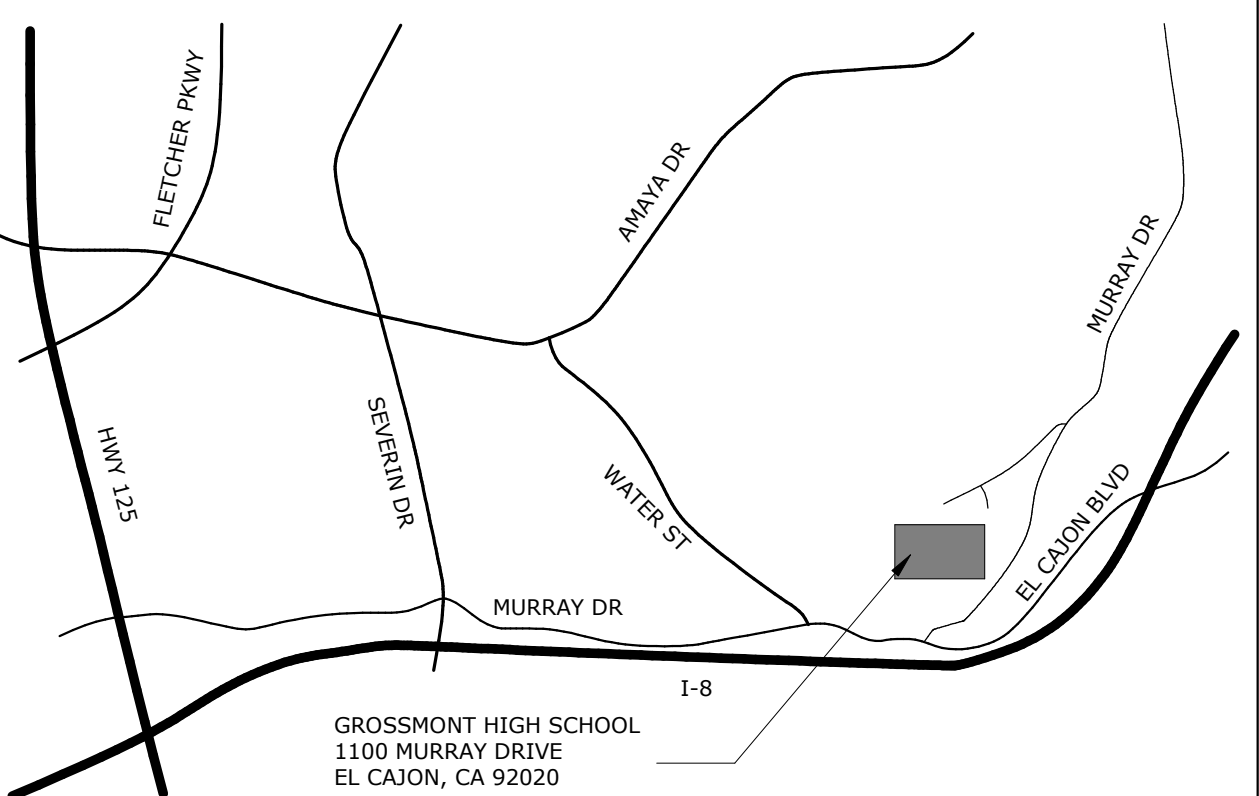
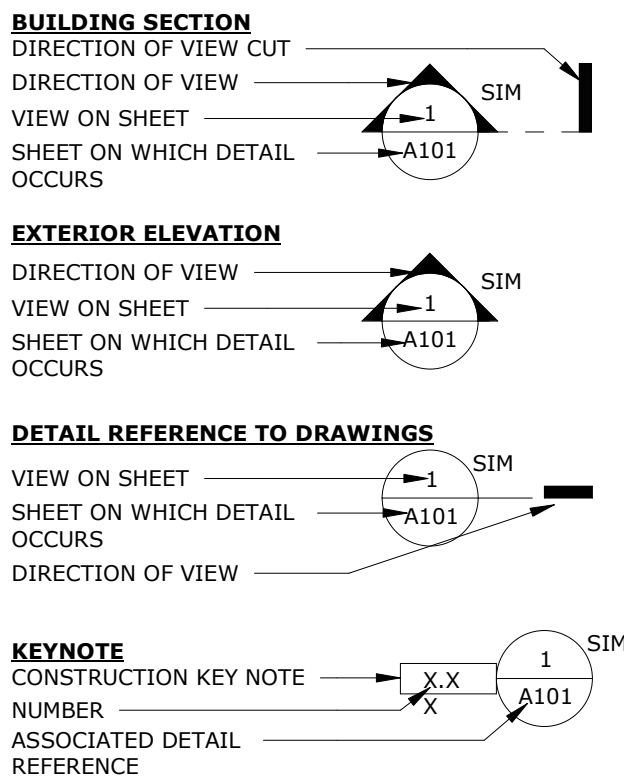

SITE MAP

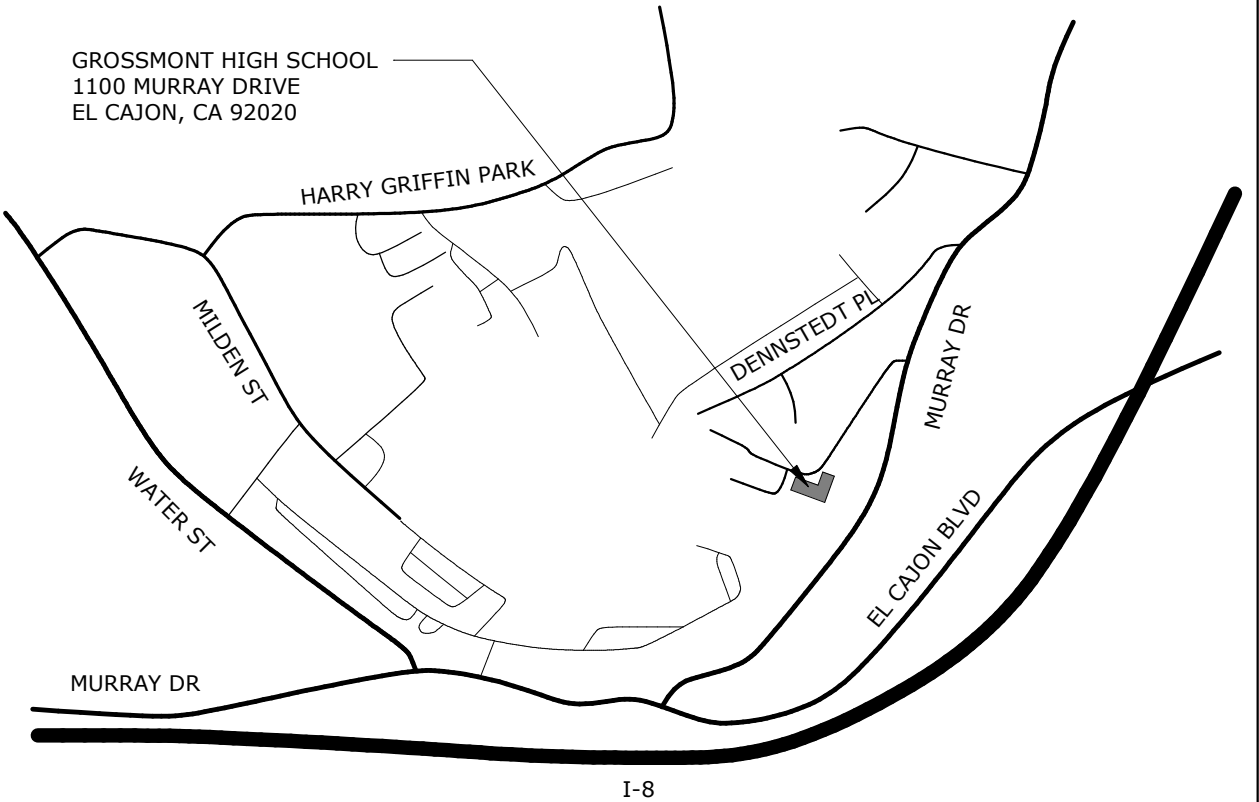

GENERAL	
G-1	TITLE SHEET & SHEET INDEX
SHEET COUNT: 1	
ARCHITECTURE	
AS-1.0	OVERALL SITE PLAN
AS-2.0	EXISTING SITE PLANS
AS-2.1	EXISTING PARKING LOT PLANS & DETAILS
SHEET COUNT: 3	
PC SHADE STRUCTURE (04-119455)	
T-1.0	TITLE SHEET
T-3.0	DSA 103 SAMPLE FORMS
T-3.1	DSA 103 SAMPLE FORMS
9.1-1000	PRODUCT INFORMATION
9.2-2000	REACTIONS
SHEET COUNT: 5	
TOTAL SHEET COUNT: 9	

STATEMENT OF GENERAL CONFORMANCE

FOR ARCHITECT/ENGINEERS WHO UTILIZE PLANS, INCLUDING BUT NOT LIMITED TO SHOP DRAWINGS, PREPARED BY OTHER LICENSED DESIGN PROFESSIONALS AND/OR CONSULTANTS

☒ THE DRAWINGS OR SHEETS LISTED ON THE INDEX SHEET

☐ THIS DRAWING, PAGE OF SPECIFICATIONS/CALCULATIONS

HAVE BEEN PREPARED BY OTHER DESIGN PROFESSIONALS OR CONSULTANTS WHO ARE LICENSED AND/OR AUTHORIZED TO PREPARE SUCH DRAWINGS IN THIS STATE. IT HAS BEEN EXAMINED BY ME FOR:

1) DESIGN INTENT AND APPEARS TO MEET THE APPROPRIATE REQUIREMENT OF TITLE 24, CALIFORNIA CODE OF REGULATIONS AND THE PROJECT SPECIFICATIONS PREPARED BY ME, AND
2) COORDINATION WITH THE PLANS AND SPECIFICATIONS AND IS ACCEPTABLE FOR INCORPORATION INTO THE CONSTRUCTION OF THIS PROJECT.

THE STATEMENT OF GENERAL CONFORMANCE "SHALL NOT BE CONSTRUED AS RELIEVING ME OF MY RIGHTS, DUTIES, AND RESPONSIBILITIES UNDER SECTIONS 17802 AND 81138 OF THE EDUCATION CODE AND SECTIONS 4-336, 4-341, AND 4-344" OF TITLE 24, PART 1, (TITLE 24, PART 1, SECTION 4-317(b))

I FIND THAT: ☒ ALL DRAWINGS OR SHEETS LISTED ON THE COVER OR INDEX SHEET

☐ THIS DRAWINGS OR PAGE

☒ IS/ARE IN GENERAL CONFORMANCE WITH THE PROJECT DESIGN, AND

☒ HAS/HAVE BEEN COORDINATED WITH THE PROJECT PLANS AND SPECIFICATIONS

8 20 22

SIGNATURE _____ DATE _____

ARCHITECT OR ENGINEER DESIGNATED TO BE IN GENERAL RESPONSIBLE CHARGE

ROGER CLARKE

PRINT NAME _____

C-21340	10-31-23
----------------	-----------------

[illegible]

CODE ANALYSIS																						
BLDG. #	BUILDING NAME	BUILDING ANALYSIS								SEC. 508	AUTO. SPRINKLER SYSTEM	TABLE 601 & 602								TABLE 705.8	TOTAL OCCUPANTS	REMARKS
		OCC. TYPE	CONST. TYPE	STORY (ALLOW.)	STORY (ACTUAL)	BLDG. HT. (ALLOW.) TABLE 504.3	BLDG. HT. (ACTUAL)	BLDG. AREA (ALLOW.)	BLDG. AREA (ACTUAL)			FIRE RESISTIVE REQUIREMENTS FOR BUILDING ELEMENTS										
												PRIMARY STRUCT. FRAME	BEARING WALLS		NON-BEARING WALLS		FLOOR CONST.	ROOF CONST.	MAXIMUM AREA OF EXTERIOR WALL OPENINGS			
													EXT.	INT.	EXT.	INT.						
900	(E) BLDG P (900)	E	V-B (COMBUSTIBLE)	2	1	55'-0"	20'-8"	9,500 SF	6,193 SF	T602 10c x +30 = 0 FOR E OCCUPANCY	YES, FULLY SPRINKLERED (NOT REQ'D)	0	0	0	0	0	0	-	113			
SS-1	(N) SHADE STRUCTURE	A-2	V-B (COMBUSTIBLE)	1	1	40'	14'-8"	5,500 SF	312.5 SF	N/A	NO	0	0	0	0	0	0	N/A	21			

DSA 810

FIRE & LIFE SAFETY SITE CONDITIONS SUBMITTAL

Division of the State Architect (DSA) documents referenced within this publication are available on the [DSA Forms](#) or [DSA Publications](#) webpages.

To facilitate the Division of the State Architect's (DSA) fire and life safety plan review of project site conditions, DSA requires the design professional to provide the following information at time of project submittal for projects consisting of construction of a new campus, construction of new building(s), additions to existing buildings, and for site alternate design means for fire department emergency vehicle access, and fire suppression water supply. Information associated with compliance items 1 through 3 below is to be provided for all project types indicated above. Information associated with items 4 through 7 is to be completed when an alternate means is utilized. Acknowledgement by the school district and signature from the Local Fire Authority (LFA) is only required when an alternate design means is being requested.

The Project Information and Fire & Life Safety Information sections are to be completed for all projects and imaged onto the fire access site plan. When an alternate design/means is proposed, all sections on pages 1 and 2 are to be completed and imaged on the fire access site plan.

For additional information refer to the instructions at the end of this form and DSA Policy PL 09-01: Fire Flow for Buildings.

PROJECT INFORMATION	
School District/Owner:	GROSSMONT UNION HIGH SCHOOL DISTRICT
Project Name/School:	GROSSMONT HIGH SCHOOL
Project Address:	1100 MURRAY DRIVE, EL CAJON 92020

FIRE & LIFE SAFETY INFORMATION		
1. Has a fire hydrant flow test been performed within the past 12 months? (If yes, provide a copy of the test data.)	Yes <input type="checkbox"/>	No <input checked="" type="checkbox"/>
2. Was the fire hydrant water flow test performed as part of this LFA review?	Yes <input type="checkbox"/>	No <input checked="" type="checkbox"/>
3. Is the project located within a designated fire hazard severity zone (FHSZ) as established by Cal-Fire? (If yes, indicate FHSZ classification below.)	Yes <input type="checkbox"/>	No <input checked="" type="checkbox"/>
Refer to the following website for FHSZ locations: http://gis.ca.gov/FHSZ/	Moderate <input type="checkbox"/>	High <input type="checkbox"/> Very High <input type="checkbox"/>
Wildland Interface Area (WIFA) (If any designations are checked, project design must meet the requirements of CBC Chapter 7A.)	WIFA <input type="checkbox"/>	

DSA 810 FIRE & LIFE SAFETY SITE CONDITIONS SUBMITTAL

CONDITION MEANS AND METHODS RESOLUTION	ALTERNATE ACCEPTED			
	Yes	No	N/A	N/R
4. Emergency vehicle access roadways do not meet CFC requirements.				<input checked="" type="checkbox"/>
4a. Acceptable Alternate: Emergency vehicle and personnel access as proposed by the project architect is acceptable for providing fire suppression and protection of life and property.		<input checked="" type="checkbox"/>		
5. Fire Hydrants: Number and spacing does not meet CFC requirements.				<input checked="" type="checkbox"/>
5a. Acceptable Alternate: Number of fire hydrants and spacing as proposed by the project architect is acceptable for fire suppression and protection of life and property.		<input checked="" type="checkbox"/>		
6. Fire Hydrants: Water flow and pressure are less than CFC minimum.				
6a. Acceptable Alternate: The available flow and pressure is acceptable for providing fire suppression and protection of life and property.		<input checked="" type="checkbox"/>		
7. Location of fire department connection(s) serving fire sprinkler systems or standpipe systems does not meet CFC requirements.				<input checked="" type="checkbox"/>
7a. Acceptable Alternate: The location of fire department connection serving the fire sprinkler system and/or standpipe system is acceptable for providing fire suppression and protection of life and property.		<input checked="" type="checkbox"/>		

School District Acceptance of Acceptable Design Alternates

By signing this form, the school district acknowledges and accepts the proposed design as an alternative to California Building Code (CBC) and California Fire Code (CFC) minimum requirements, as indicated by one or more of the conditions indicated at items 4a, 5a, 6a or 7a, for providing fire and life safety protection of life and property.

Accepted by: _____ Title: _____
Signature: _____ Date: _____

LOCAL FIRE AUTHORITY (LFA) INFORMATION

LFA Agency Name:	
LFA Review Official:	
Title:	Work Phone:
Work Email:	
LFA Reviewer's Signature:	Date:

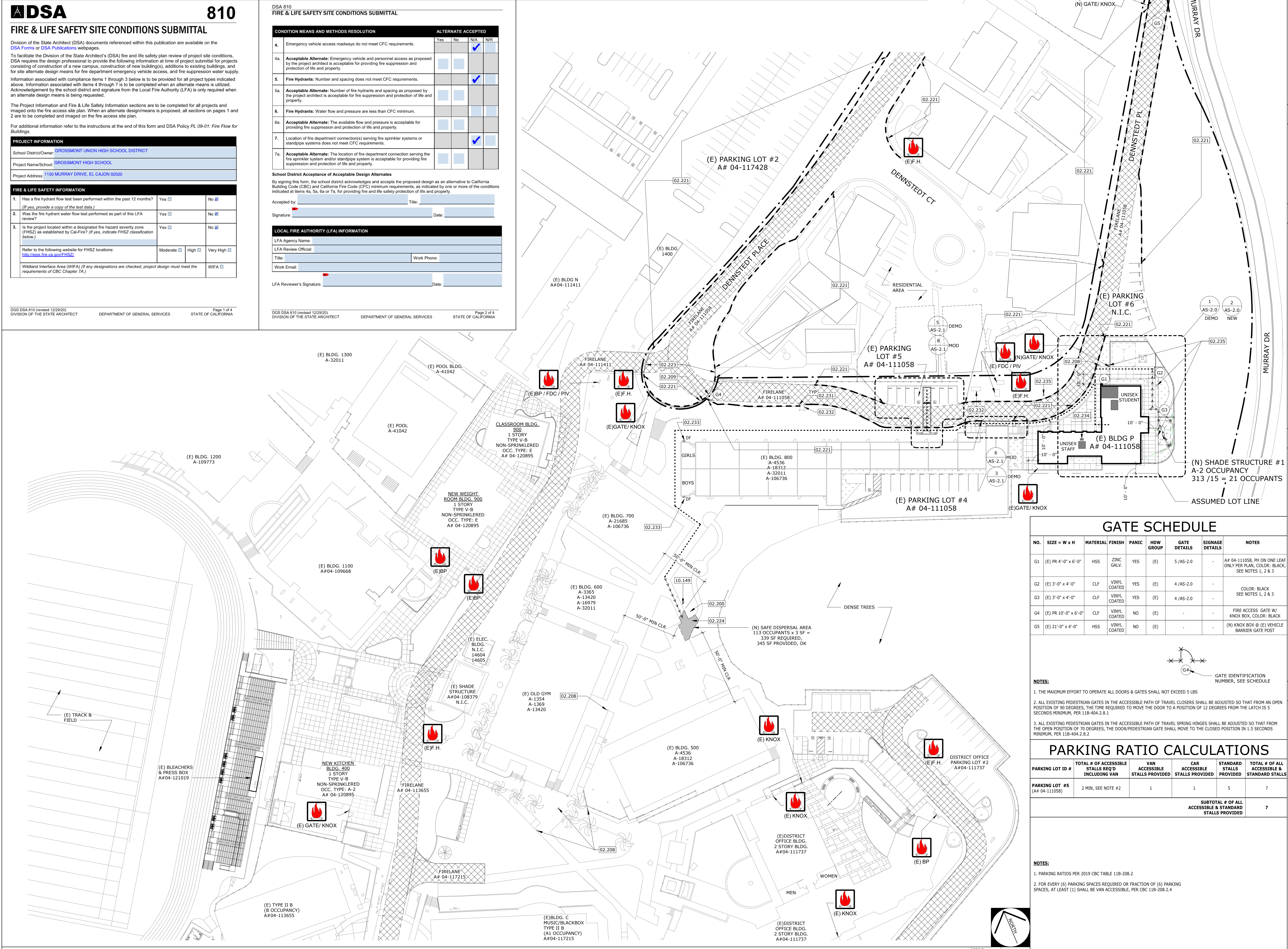

PROJECT No. :	
8/29/2022 10:56:57 AM	
DRAWN BY:	CHECKED BY:
ISSUE No. DATE DESCRIPTION	REVISION No. DATE DESCRIPTION
ISSUE No. DATE DESCRIPTION	REVISION No. DATE DESCRIPTION
ISSUE No. DATE DESCRIPTION	REVISION No. DATE DESCRIPTION

PROJECT No. :	
8/29/2022 10:56:57 AM	
DRAWN BY:	CHECKED BY:
ISSUE No. DATE DESCRIPTION	REVISION No. DATE DESCRIPTION
ISSUE No. DATE DESCRIPTION	REVISION No. DATE DESCRIPTION
ISSUE No. DATE DESCRIPTION	REVISION No. DATE DESCRIPTION

PROJECT No. :	
8/29/2022 10:56:57 AM	
DRAWN BY:	CHECKED BY:
ISSUE No. DATE DESCRIPTION	REVISION No. DATE DESCRIPTION
ISSUE No. DATE DESCRIPTION	REVISION No. DATE DESCRIPTION
ISSUE No. DATE DESCRIPTION	REVISION No. DATE DESCRIPTION

PROJECT No. :	
8/29/2022 10:56:57 AM	
DRAWN BY:	CHECKED BY:
ISSUE No. DATE DESCRIPTION	REVISION No. DATE DESCRIPTION
ISSUE No. DATE DESCRIPTION	REVISION No. DATE DESCRIPTION
ISSUE No. DATE DESCRIPTION	REVISION No. DATE DESCRIPTION

PROJECT No. :	
8/29/2022 10:56:57 AM	
DRAWN BY:	CHECKED BY:
ISSUE No. DATE DESCRIPTION	REVISION No. DATE DESCRIPTION
ISSUE No. DATE DESCRIPTION	REVISION No. DATE DESCRIPTION
ISSUE No. DATE DESCRIPTION	REVISION No. DATE DESCRIPTION

PROJECT No. :	
8/29/2022 10:56:57 AM	
DRAWN BY:	CHECKED BY:
ISSUE No. DATE DESCRIPTION	REVISION No. DATE DESCRIPTION
ISSUE No. DATE DESCRIPTION	REVISION No. DATE DESCRIPTION
ISSUE No. DATE DESCRIPTION	REVISION No. DATE DESCRIPTION

PROJECT No. :	
8/29/2022 10:56:57 AM	
DRAWN BY:	CHECKED BY:
ISSUE No. DATE DESCRIPTION	REVISION No. DATE DESCRIPTION
ISSUE No. DATE DESCRIPTION	REVISION No. DATE DESCRIPTION
ISSUE No. DATE DESCRIPTION	REVISION No. DATE DESCRIPTION

PROJECT No. :	
8/29/2022 10:56:57 AM	
DRAWN BY:	CHECKED BY:
ISSUE No. DATE DESCRIPTION	REVISION No. DATE DESCRIPTION
ISSUE No. DATE DESCRIPTION	REVISION No. DATE DESCRIPTION
ISSUE No. DATE DESCRIPTION	REVISION No. DATE DESCRIPTION

PROJECT No. :	
8/29/2022 10:56:57 AM	
DRAWN BY:	CHECKED BY:
ISSUE No. DATE DESCRIPTION	REVISION No. DATE DESCRIPTION
ISSUE No. DATE DESCRIPTION	REVISION No. DATE DESCRIPTION
ISSUE No. DATE DESCRIPTION	REVISION No. DATE DESCRIPTION

PROJECT No. :	
8/29/2022 10:56:57 AM	
DRAWN BY:	CHECKED BY:
ISSUE No. DATE DESCRIPTION	REVISION No. DATE DESCRIPTION
ISSUE No. DATE DESCRIPTION	REVISION No. DATE DESCRIPTION
ISSUE No. DATE DESCRIPTION	REVISION No. DATE DESCRIPTION

PROJECT No. :	
8/29/2022 10:56:57 AM	
DRAWN BY:	CHECKED BY:
ISSUE No. DATE DESCRIPTION	REVISION No. DATE DESCRIPTION
ISSUE No. DATE DESCRIPTION	REVISION No. DATE DESCRIPTION
ISSUE No. DATE DESCRIPTION	REVISION No. DATE DESCRIPTION

PROJECT No. :	
8/29/2022 10:56:57 AM	
DRAWN BY:	CHECKED BY:
ISSUE No. DATE DESCRIPTION	REVISION No. DATE DESCRIPTION
ISSUE No. DATE DESCRIPTION	REVISION No. DATE DESCRIPTION
ISSUE No. DATE DESCRIPTION	REVISION No. DATE DESCRIPTION

PROJECT No. :	
8/29/2022 10:56:57 AM	
DRAWN BY:	CHECKED BY:
ISSUE No. DATE DESCRIPTION	REVISION No. DATE DESCRIPTION
ISSUE No. DATE DESCRIPTION	REVISION No. DATE DESCRIPTION
ISSUE No. DATE DESCRIPTION	REVISION No. DATE DESCRIPTION

PROJECT No. :	
8/29/2022 10:56:57 AM	
DRAWN BY:	CHECKED BY:
ISSUE No. DATE DESCRIPTION	REVISION No. DATE DESCRIPTION
ISSUE No. DATE DESCRIPTION	REVISION No. DATE DESCRIPTION
ISSUE No. DATE DESCRIPTION	REVISION No. DATE DESCRIPTION

PROJECT No. :	
8/29/2022 10:56:57 AM	
DRAWN BY:	CHECKED BY:
ISSUE No. DATE DESCRIPTION	REVISION No. DATE DESCRIPTION
ISSUE No. DATE DESCRIPTION	REVISION No. DATE DESCRIPTION
ISSUE No. DATE DESCRIPTION	REVISION No. DATE DESCRIPTION

PROJECT No. :	
8/29/2022 10:56:57 AM	
DRAWN BY:	CHECKED BY:
ISSUE No. DATE DESCRIPTION	REVISION No. DATE DESCRIPTION
ISSUE No. DATE DESCRIPTION	REVISION No. DATE DESCRIPTION
ISSUE No. DATE DESCRIPTION	REVISION No. DATE DESCRIPTION

PROJECT No. :	
8/29/2022 10:56:57 AM	
DRAWN BY:	CHECKED BY:
ISSUE No. DATE DESCRIPTION	REVISION No. DATE DESCRIPTION
ISSUE No. DATE DESCRIPTION	REVISION No. DATE DESCRIPTION
ISSUE No. DATE DESCRIPTION	REVISION No. DATE DESCRIPTION

PROJECT No. :	
8/29/2022 10:56:57 AM	
DRAWN BY:	CHECKED BY:
ISSUE No. DATE DESCRIPTION	REVISION No. DATE DESCRIPTION
ISSUE No. DATE DESCRIPTION	REVISION No. DATE DESCRIPTION
ISSUE No. DATE DESCRIPTION	REVISION No. DATE DESCRIPTION

PROJECT No. :	
8/29/2022 10:56:57 AM	
DRAWN BY:	CHECKED BY:
ISSUE No. DATE DESCRIPTION	REVISION No. DATE DESCRIPTION
ISSUE No. DATE DESCRIPTION	REVISION No. DATE DESCRIPTION
ISSUE No. DATE DESCRIPTION	REVISION No. DATE DESCRIPTION

PROJECT No. :	
8/29/2022 10:56:57 AM	
DRAWN BY:	CHECKED BY:
ISSUE No. DATE DESCRIPTION	REVISION No. DATE DESCRIPTION
ISSUE No. DATE DESCRIPTION	REVISION No. DATE DESCRIPTION
ISSUE No. DATE DESCRIPTION	REVISION No. DATE DESCRIPTION

PROJECT No. :	
8/29/2022 10:56:57 AM	
DRAWN BY:	CHECKED BY:
ISSUE No. DATE DESCRIPTION	REVISION No. DATE DESCRIPTION
ISSUE No. DATE DESCRIPTION	REVISION No. DATE DESCRIPTION
ISSUE No. DATE DESCRIPTION	REVISION No. DATE DESCRIPTION

PROJECT No. :	
8/29/2022 10:56:57 AM	
DRAWN BY:	CHECKED BY:
ISSUE No. DATE DESCRIPTION	REVISION No. DATE DESCRIPTION
ISSUE No. DATE DESCRIPTION	REVISION No. DATE DESCRIPTION
ISSUE No. DATE DESCRIPTION	REVISION No. DATE DESCRIPTION

PROJECT No. :	
8/29/2022 10:56:57 AM	
DRAWN BY:	CHECKED BY:
ISSUE No. DATE DESCRIPTION	REVISION No. DATE DESCRIPTION
ISSUE No. DATE DESCRIPTION	REVISION No. DATE DESCRIPTION
ISSUE No. DATE DESCRIPTION	REVISION No. DATE DESCRIPTION

PROJECT No. :	
8/29/2022 10:56:57 AM	
DRAWN BY:	CHECKED BY:
ISSUE No. DATE DESCRIPTION	REVISION No. DATE DESCRIPTION
ISSUE No. DATE DESCRIPTION	REVISION No. DATE DESCRIPTION
ISSUE No. DATE DESCRIPTION	REVISION No. DATE DESCRIPTION

PROJECT No. :	
8/29/2022 10:56:57 AM	
DRAWN BY:	CHECKED BY:
ISSUE No. DATE DESCRIPTION	REVISION No. DATE DESCRIPTION
ISSUE No. DATE DESCRIPTION	REVISION No. DATE DESCRIPTION
ISSUE No. DATE DESCRIPTION	REVISION No. DATE DESCRIPTION

PROJECT No. :	
8/29/2022 10:56:57 AM	
DRAWN BY:	CHECKED BY:
ISSUE No. DATE DESCRIPTION	REVISION No. DATE DESCRIPTION
ISSUE No. DATE DESCRIPTION	REVISION No. DATE DESCRIPTION
ISSUE No. DATE DESCRIPTION	REVISION No. DATE DESCRIPTION

PROJECT No. :	
8/29/2022 10:56:57 AM	
DRAWN BY:	CHECKED BY:
ISSUE No. DATE DESCRIPTION	REVISION No. DATE DESCRIPTION
ISSUE No. DATE DESCRIPTION	REVISION No. DATE DESCRIPTION
ISSUE No. DATE DESCRIPTION	REVISION No. DATE DESCRIPTION

PROJECT No. :	
8/29/2022 10:56:57 AM	
DRAWN BY:	CHECKED BY:
ISSUE No. DATE DESCRIPTION	REVISION No. DATE DESCRIPTION
ISSUE No. DATE DESCRIPTION	REVISION No. DATE DESCRIPTION
ISSUE No. DATE DESCRIPTION	REVISION No. DATE DESCRIPTION

PROJECT No. :	
8/29/2022 10:56:57 AM	
DRAWN BY:	CHECKED BY:
ISSUE No. DATE DESCRIPTION	REVISION No. DATE DESCRIPTION
ISSUE No. DATE DESCRIPTION	REVISION No. DATE DESCRIPTION
ISSUE No. DATE DESCRIPTION	REVISION No. DATE DESCRIPTION

PROJECT No. :	
8/29/2022 10:56:57 AM	
DRAWN BY:	CHECKED BY:
ISSUE No. DATE DESCRIPTION	REVISION No. DATE DESCRIPTION
ISSUE No. DATE DESCRIPTION	REVISION No. DATE DESCRIPTION
ISSUE No. DATE DESCRIPTION	REVISION No. DATE DESCRIPTION

PROJECT No. :	
8/29/2022 10:56:57 AM	
DRAWN BY:	CHECKED BY:
ISSUE No. DATE DESCRIPTION	REVISION No. DATE DESCRIPTION
ISSUE No. DATE DESCRIPTION	REVISION No. DATE DESCRIPTION
ISSUE No. DATE DESCRIPTION	REVISION No. DATE DESCRIPTION

PROJECT No. :	
8/29/2022 10:56:57 AM	
DRAWN BY:	CHECKED BY:
ISSUE No. DATE DESCRIPTION	REVISION No. DATE DESCRIPTION
ISSUE No. DATE DESCRIPTION	REVISION No. DATE DESCRIPTION
ISSUE No. DATE DESCRIPTION	REVISION No. DATE DESCRIPTION

PROJECT No. :	
8/29/2022 10:56:57 AM	
DRAWN BY:	CHECKED BY:
ISSUE No. DATE DESCRIPTION	REVISION No. DATE DESCRIPTION
ISSUE No. DATE DESCRIPTION	REVISION No. DATE DESCRIPTION
ISSUE No. DATE DESCRIPTION	REVISION No. DATE DESCRIPTION

PROJECT No. :	
8/29/2022 10:56:57 AM	
DRAWN BY:	CHECKED BY:
ISSUE No. DATE DESCRIPTION	REVISION No. DATE DESCRIPTION
ISSUE No. DATE DESCRIPTION	REVISION No. DATE DESCRIPTION
ISSUE No. DATE DESCRIPTION	REVISION No. DATE DESCRIPTION

PROJECT No. :	
8/29/2022 10:56:57 AM	
DRAWN BY:	CHECKED BY:
ISSUE No. DATE DESCRIPTION	REVISION No. DATE DESCRIPTION
ISSUE No. DATE DESCRIPTION	REVISION No. DATE DESCRIPTION
ISSUE No. DATE DESCRIPTION	REVISION No. DATE DESCRIPTION

PROJECT No. :	
8/29/2022 10:56:57 AM	
DRAWN BY:	CHECKED BY:
ISSUE No. DATE DESCRIPTION	REVISION No. DATE DESCRIPTION
ISSUE No. DATE DESCRIPTION	REVISION No. DATE DESCRIPTION
ISSUE No. DATE DESCRIPTION	REVISION No. DATE DESCRIPTION

PROJECT No. :	
8/29/2022 10:56:57 AM	
DRAWN BY:	CHECKED BY:
ISSUE No. DATE DESCRIPTION	REVISION No. DATE DESCRIPTION
ISSUE No. DATE DESCRIPTION	REVISION No. DATE DESCRIPTION
ISSUE No. DATE DESCRIPTION	REVISION No. DATE DESCRIPTION

PROJECT No. :	
8/29/2022 10:56:57 AM	
DRAWN BY:	CHECKED BY:
ISSUE No. DATE DESCRIPTION	REVISION No. DATE DESCRIPTION
ISSUE No. DATE DESCRIPTION	REVISION No. DATE DESCRIPTION
ISSUE No. DATE DESCRIPTION	REVISION No. DATE DESCRIPTION

PROJECT No. :	
8/29/2022 10:56:57 AM	
DRAWN BY:	CHECKED BY:
ISSUE No. DATE DESCRIPTION	REVISION No. DATE DESCRIPTION
ISSUE No. DATE DESCRIPTION	REVISION No. DATE DESCRIPTION
ISSUE No. DATE DESCRIPTION	REVISION No. DATE DESCRIPTION

PROJECT No. :	
8/29/2022 10:56:57 AM	
DRAWN BY:	CHECKED BY:
ISSUE No. DATE DESCRIPTION	REVISION No. DATE DESCRIPTION
ISSUE No. DATE DESCRIPTION	REVISION No. DATE DESCRIPTION
ISSUE No. DATE DESCRIPTION	REVISION No. DATE DESCRIPTION

PROJECT No. :	
8/29/2022 10:56:57 AM	
DRAWN BY:	CHECKED BY:
ISSUE No. DATE DESCRIPTION	REVISION No. DATE DESCRIPTION
ISSUE No. DATE DESCRIPTION	REVISION No. DATE DESCRIPTION
ISSUE No. DATE DESCRIPTION	REVISION No. DATE DESCRIPTION

PROJECT No. :	
8/29/2022 10:56:57 AM	

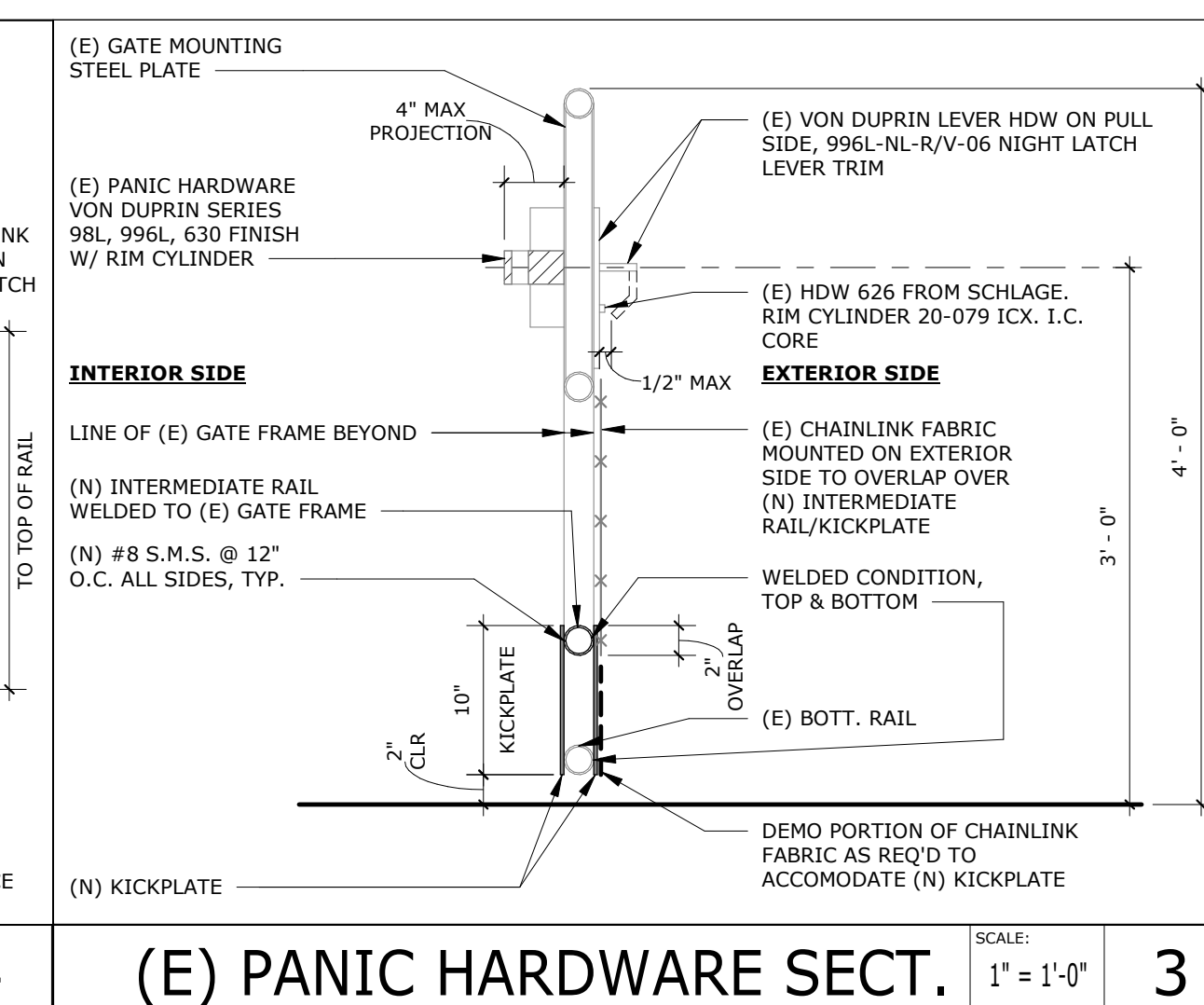
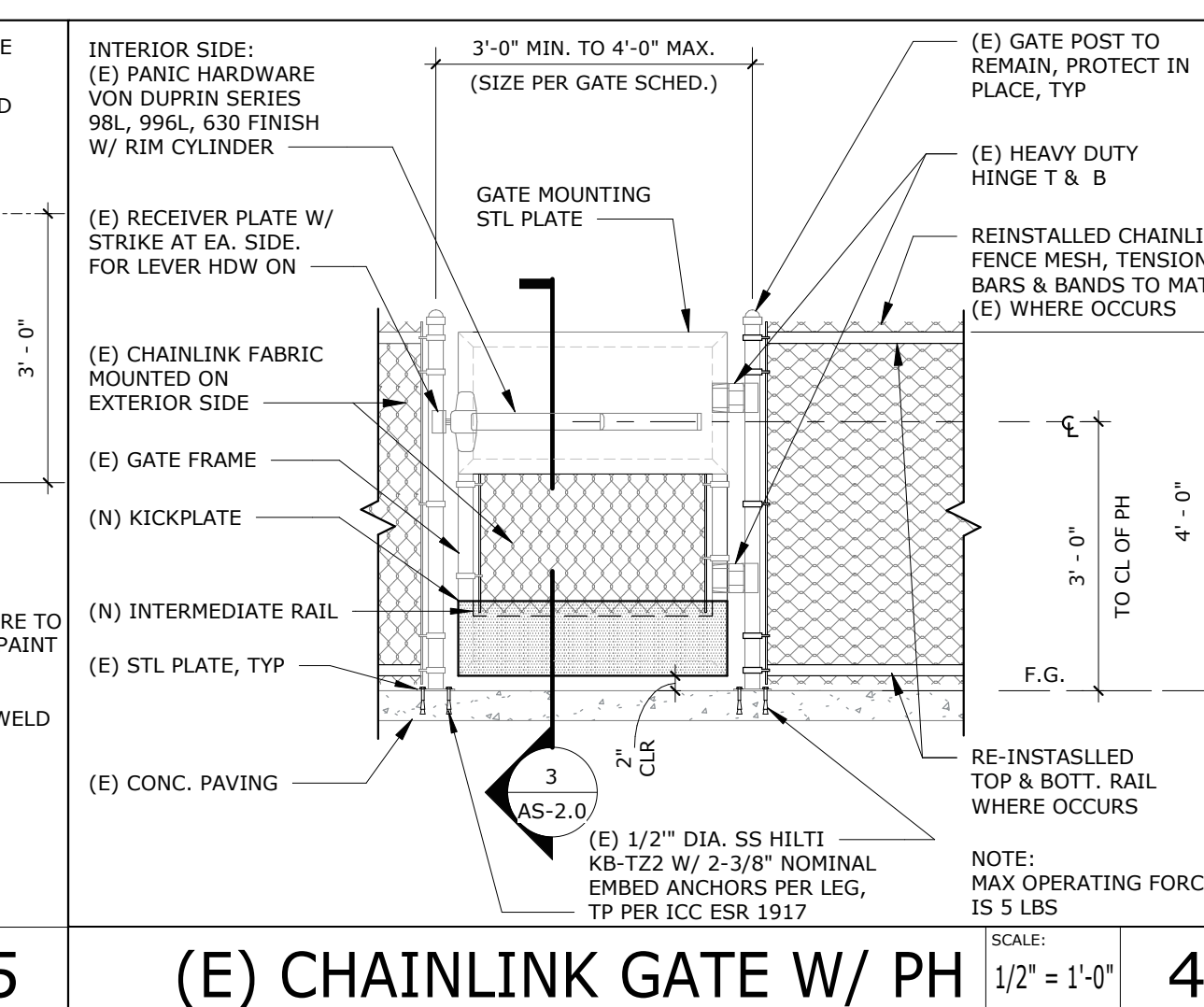
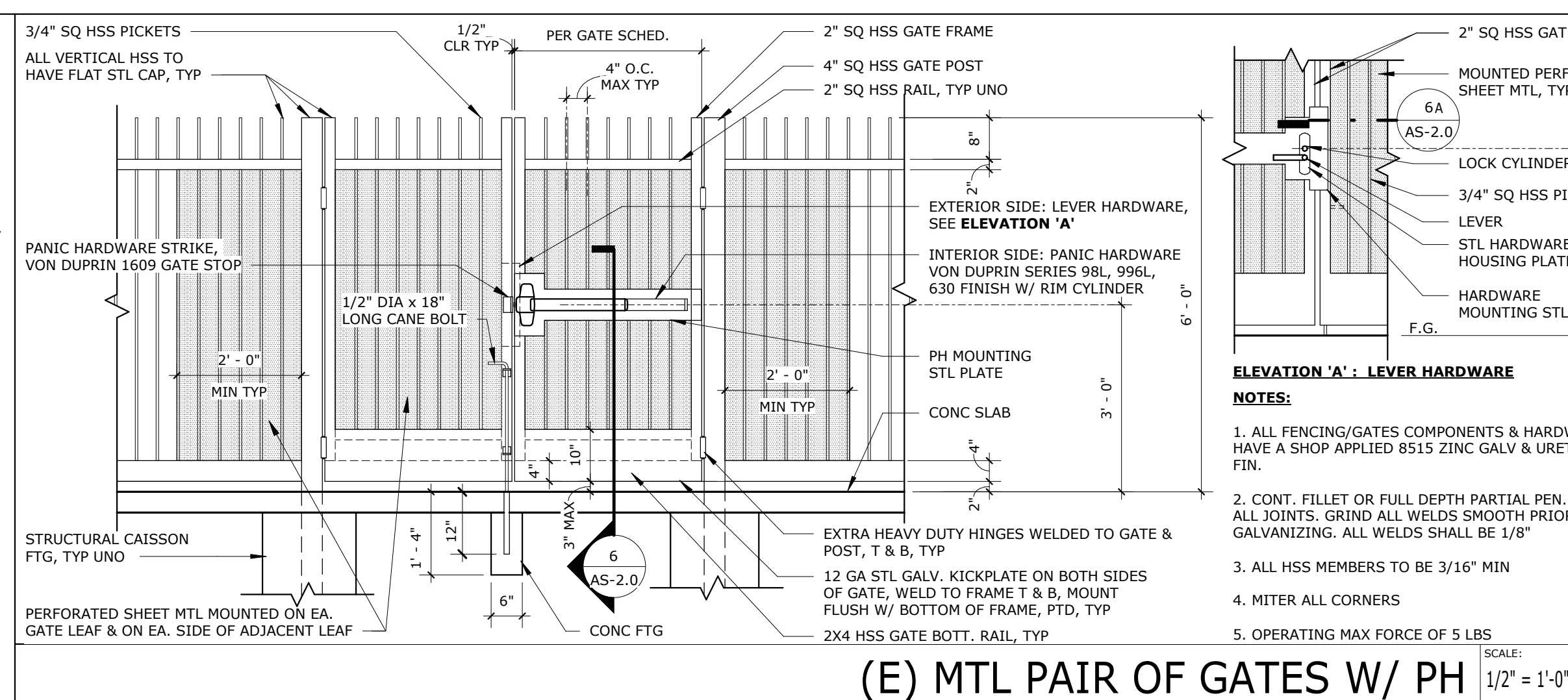

The image shows a portion of an architectural drawing, specifically a building facade with a series of vertical columns. A large circular stamp is placed over the drawing. The stamp contains the text "LICENSED ARCHITECT" at the top, "ROGER CLARKE" in the center, and "STATE OF CALIFORNIA" at the bottom. A handwritten date "APR 02 2020" and a handwritten number "15-222" are also present within the stamp. To the right of the circular stamp is a rectangular stamp that reads "IDENTIFICATION STAMP DIV. OF THE STATE ARCHITECT APP: 04-121137 INC. REVIEWED FOR: SS [checked] FLS [checked] ACS [checked] DATE: 08/31/2022". Below the stamps, the text "CONSULTANT BRANDING" is visible.

Heading	ITEM	MATERIAL	LOCATION
PRE-ENGINEERED FABRIC SHADE STRUCTURES	FSS-1	USE SHADE, COLOURSHADE FR 'BLUE' W/ 'WHITE' #11518WHT POWDER COATING	EXTERIOR
PRE-ENGINEERED FABRIC SHADE STRUCTURES			

COLORS, MATERIALS AND FINISHES LEGEND

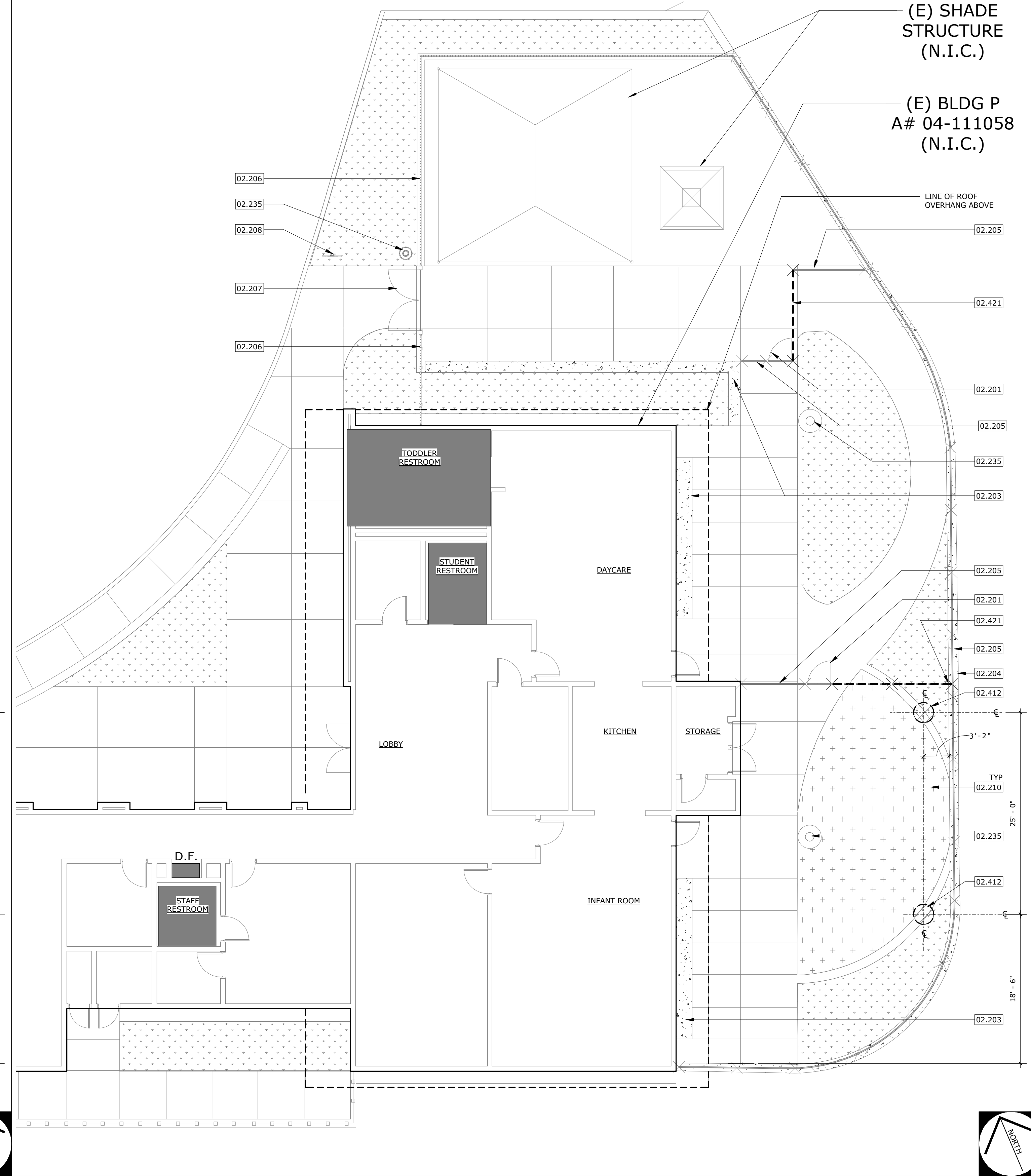
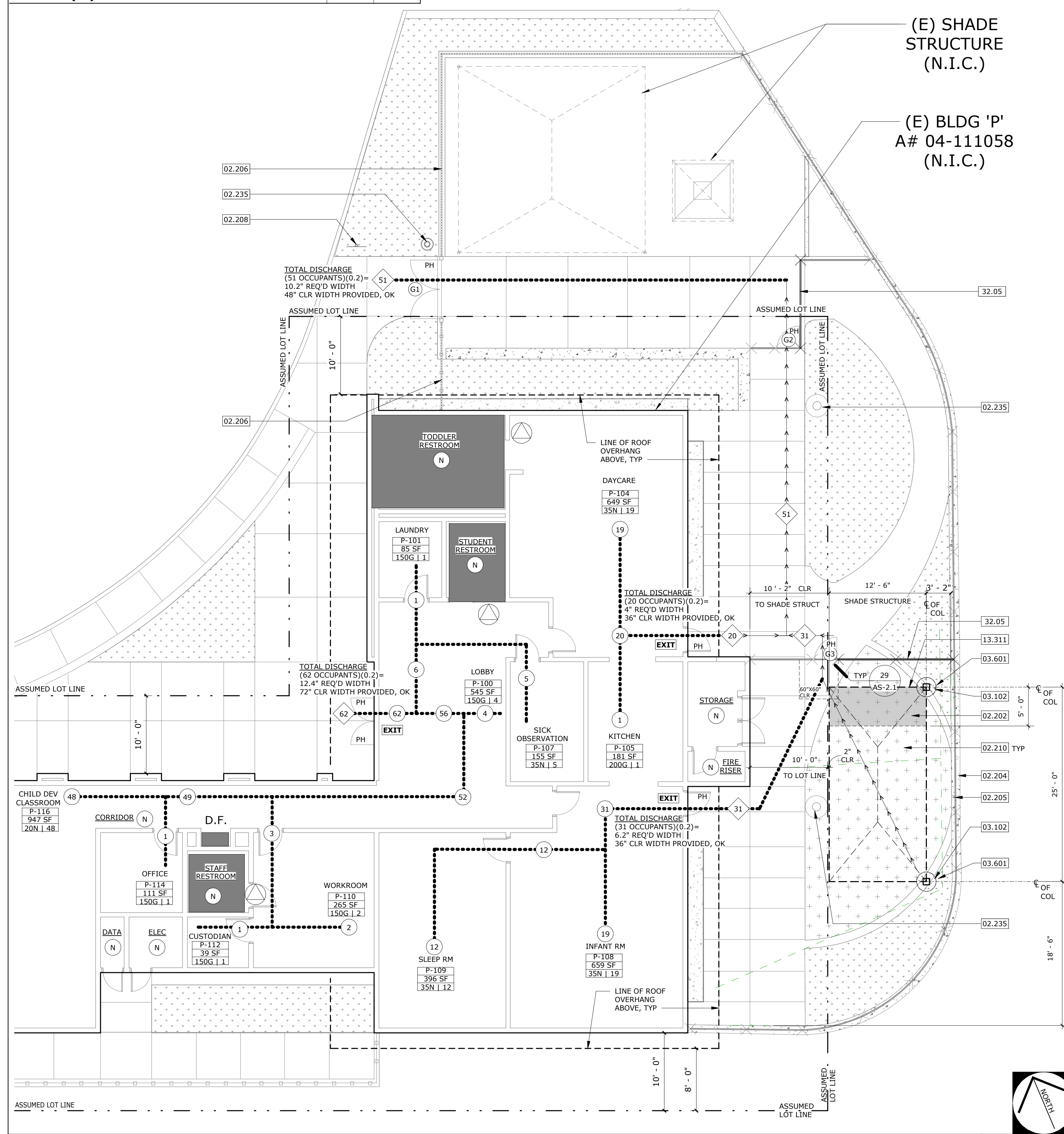



- # GENERAL NOTES
1. ALL FIRE HYDRANTS, FLOW RATES, AND CLEARANCES ARE EXISTING WILL REMAIN UNCHANGED.
 2. DURING CONSTRUCTION PROVIDE CLEAR FIRE ACCESS AT ALL TIMES.
 3. ALL STRUCTURES ARE IN COMPLIANCE WITH STATE OF CALIFORNIA FIRE CODE STANDARDS.
 4. ALL GATES ON P.O.T. MUST HAVE PANIC HARDWARE.
- ## KEYNOTES
- | | |
|--------|--|
| 02.201 | EXISTING CHAINLINK SINGLE GATE & POSTS TO REMAIN, PROTECT IN PLACE |
| 02.202 | EXISTING RUBBER MAT AREA OF 1:48 MAX CROSS SLOPE IN ALL DIRECTIONS, 5'-0" x 10'-0" MIN |
| 02.203 | EXISTING CONCRETE BENCH |
| 02.204 | EXISTING RETAINING WALL TO REMAIN PER A#04-111058 |
| 02.205 | EXISTING CHAINLINK FENCE TO REMAIN, PROTECT IN PLACE |
| 02.206 | EXISTING STEEL FENCE TO REMAIN, PROTECT IN PLACE |
| 02.207 | EXISTING STEEL GATE TO REMAIN, PROTECT IN PLACE |
| 02.208 | EXISTING ACCESSIBLE DIRECTIONAL SIGN, POLE MOUNTED, REFER TO DETAIL 21/A5-2.1 |
| 02.210 | EXISTING RUBBER MAT PLAY SURFACE TO REMAIN |
| 02.215 | EXISTING LIGHT POLE TO REMAIN, PROTECT IN PLACE |
| 02.232 | DING PORTION OF (G) TURN AS REQUIRED, CONCRETE & RUBBER MAT AND PREPARE FOR NEW FOOTING |
| 02.421 | REMOVE PORTION OF (E) CHAINLINK FENCE FROM GATE POST TO END OF FENCE. STORE ALL PARTS FOR REINSTALLATION |
| 03.102 | (N) CONCRETE FOOTING PER PC DWGS |
| 03.601 | (N) TURN PATCHING IN AREA AROUND SHADE STRUCTURE POST |
| 13.311 | NEW PREFABRICATED 12'-0" x 30'-0" FULL CANTILE HRP SINGLE SHADE STRUCTURE PER PC DWGS |
| 32.05 | REINSTALL PORTION OF EXISTING CHAINLINK FENCE, REFER TO DETAIL 25/A5-2.1 |

- # SITE LEGEND
-  GATE IDENTIFICATION
NUMBER, SEE SCHEDULE
IN SHEET AS-1.0

EXISTING

 (E)
CHAINLINK
FENCE

 (E) CONCRETE

 (E) TURF

 (E) RUBBER MAT
1:48 MAX CROSS SLOPE IN ALL DIRECTIONS

DEMOLITION

 DEMO
CHAINLINK
FENCE

NEW

 (N)
CHAINLINK
FENCE

 (N) CONCRETE
1:48 MAX CROSS SLOPE IN ALL DIRECTIONS

- # EGRESS & SIGNAGE LEGEND
- ← ← PATH OF TRAVEL / EGRESS
1:48 MAX CROSS SLOPE IN ALL DIRECTIONS
- PATH OF TRAVEL A# 04-111058,
FOR P.O.T. CONTINUATION, SEE SHEET **AS-1.0**
- ROOM TAG
- Room name
1001
Room Area
1111
← OCCUPANT LOAD
← OCCUPANT LOAD FACTOR
- N NON-OCCUPIED ROOM
- # ROOM OCCUPANCY DISCHARGE
- ◇ # TOTAL OCCUPANCY DISCHARGE
- EXIT** EXIT SIGN
- UNISEX DOOR SIGN

ENLARGED MODERNIZATION SITE / EGRESS PLAN		SCALE: 1/8" = 1'-0"	2
---	--	------------------------	---

		ENLARGED DEMO SITE PLAN	SCALE: 1/8" = 1'-0"	1
--	--	-------------------------	------------------------	---

PROJECT No. :
 8/29/2022 10:56:59 AM

DRAWN BY: _____ **CHECKED BY:** _____

ISSUE No.	DATE	DESCRIPTION	REVISION No.	DATE	DESCRIPTION
ISSUE No.	DATE	DESCRIPTION	REVISION No.	DATE	DESCRIPTION
ISSUE No.	DATE	DESCRIPTION	REVISION No.	DATE	DESCRIPTION
ISSUE No.	DATE	DESCRIPTION	REVISION No.	DATE	DESCRIPTION

RUHNAUCLARKE.COM

CHILDCARE CENTER SHADE STRUCTURE
GROSSMONT HIGH SCHOOL
1100 MURRAY DR. EL CAJON, CA 92021
GROSSMONT UNION HIGH SCHOOL DISTRICT

ENLARGED SITE PLANS | **AS-2.0**

CHILDCARE CENTER SHADE STRUCTURE: 2022-06-15 CONSTRUCTION DOCUMENTS

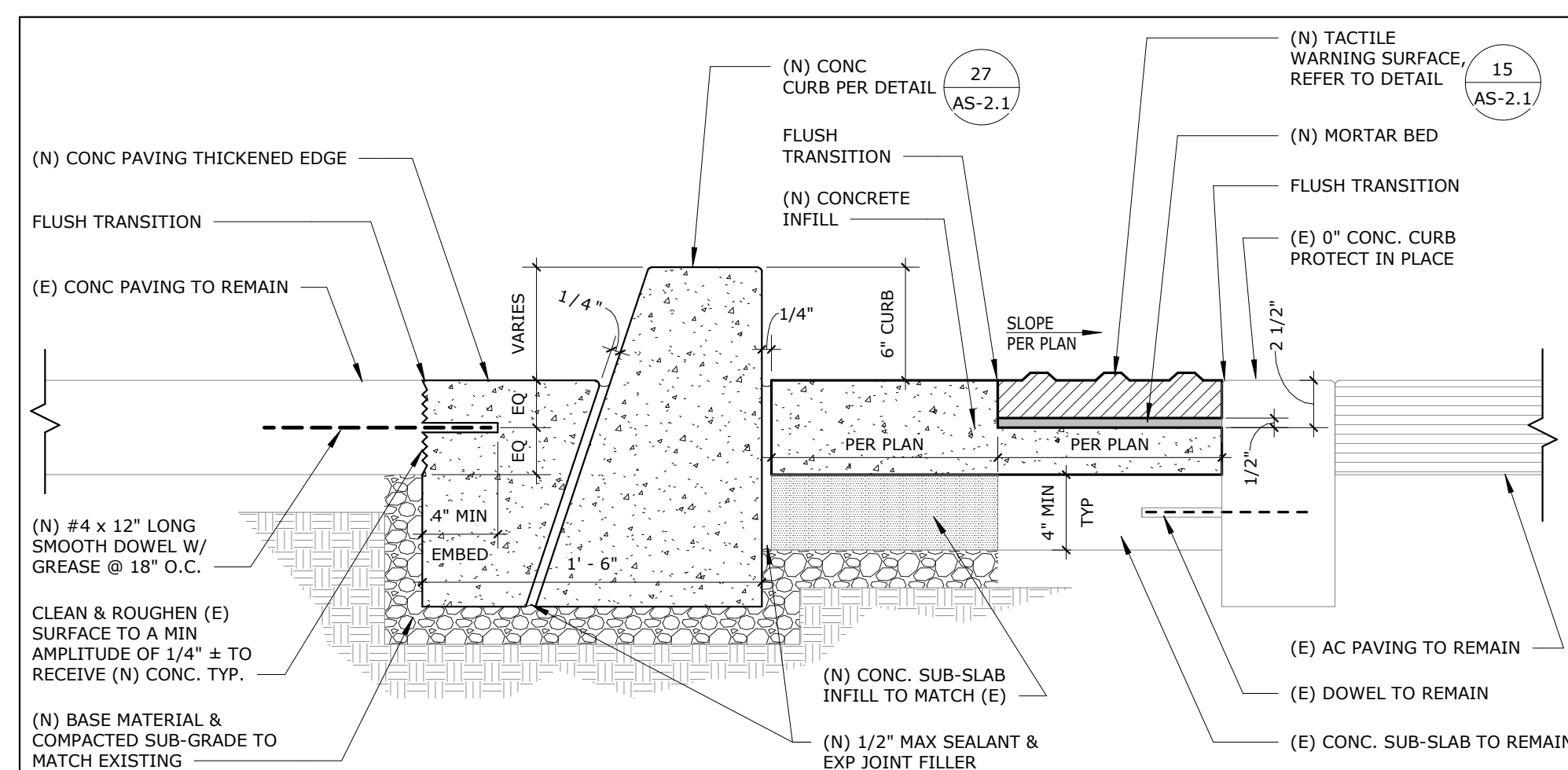

(N) CONC CURB @ (E) RAMP SECTION 1 1/2" = 1'-0" 26

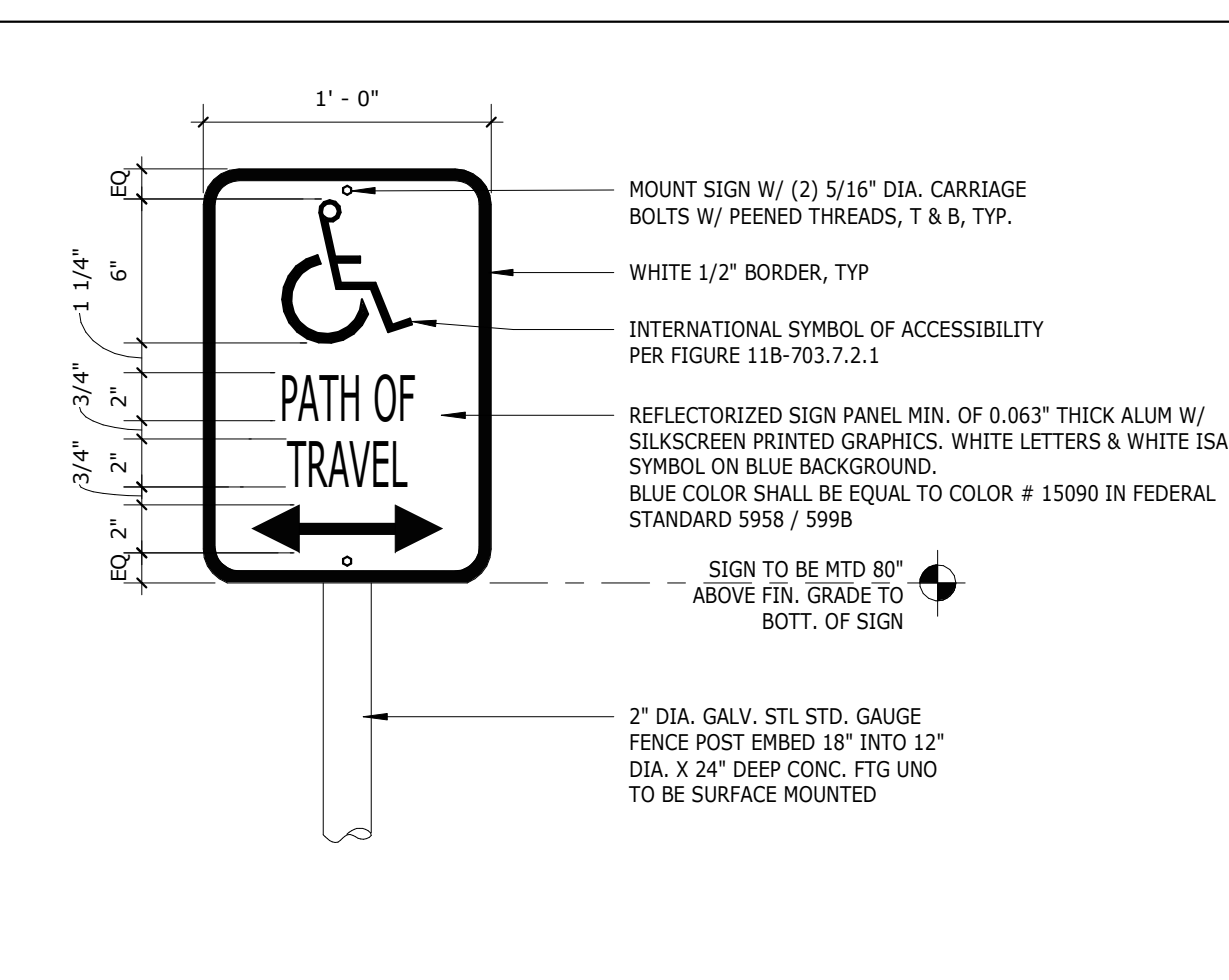

(E) P.O.T. DIRECTIONAL SIGN 1 1/2" = 1'-0" 21

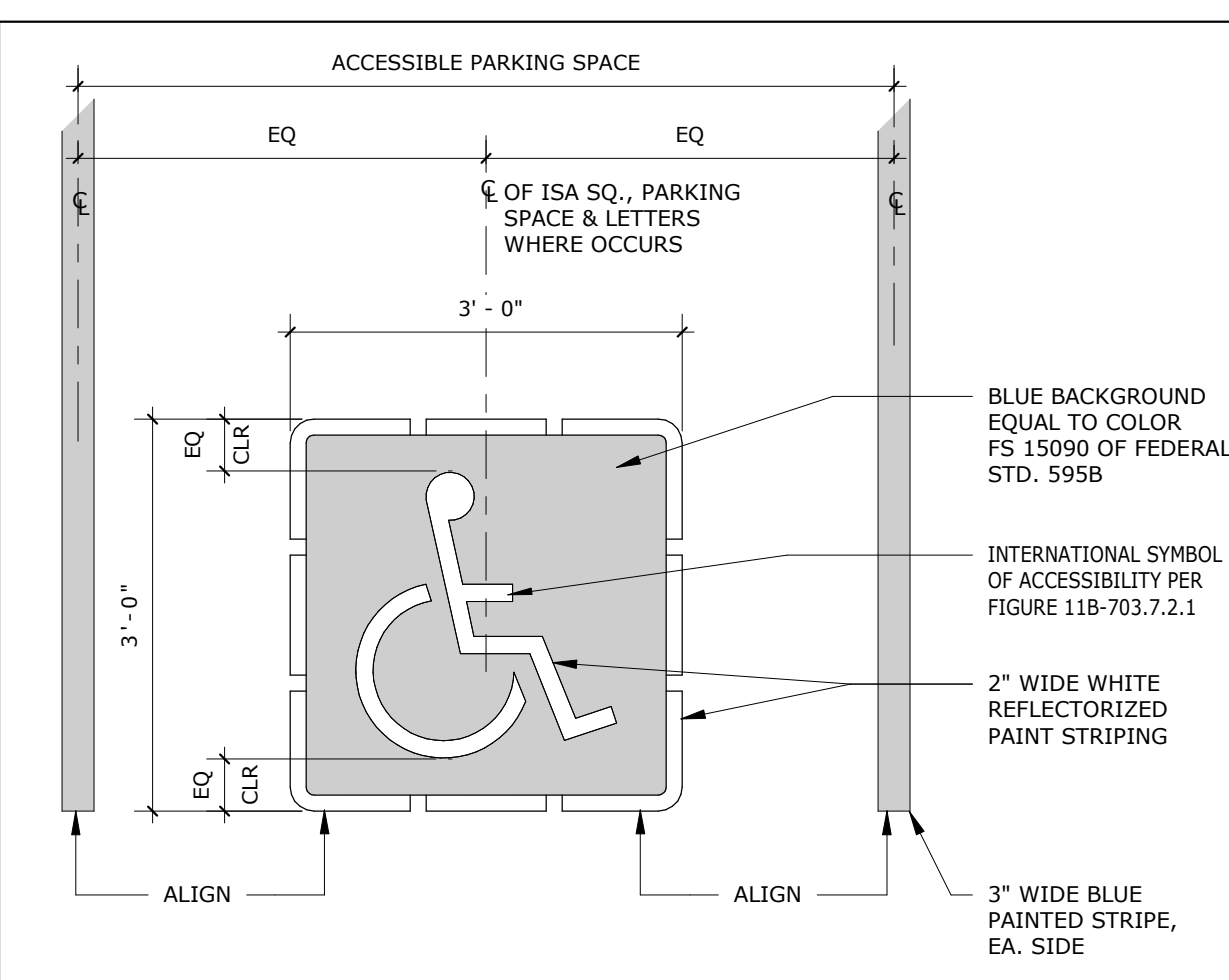

(E) ISA SYMBOL ON PAVEMENT	SCALE: 1/2" = 1'-0"	16
----------------------------	------------------------	----

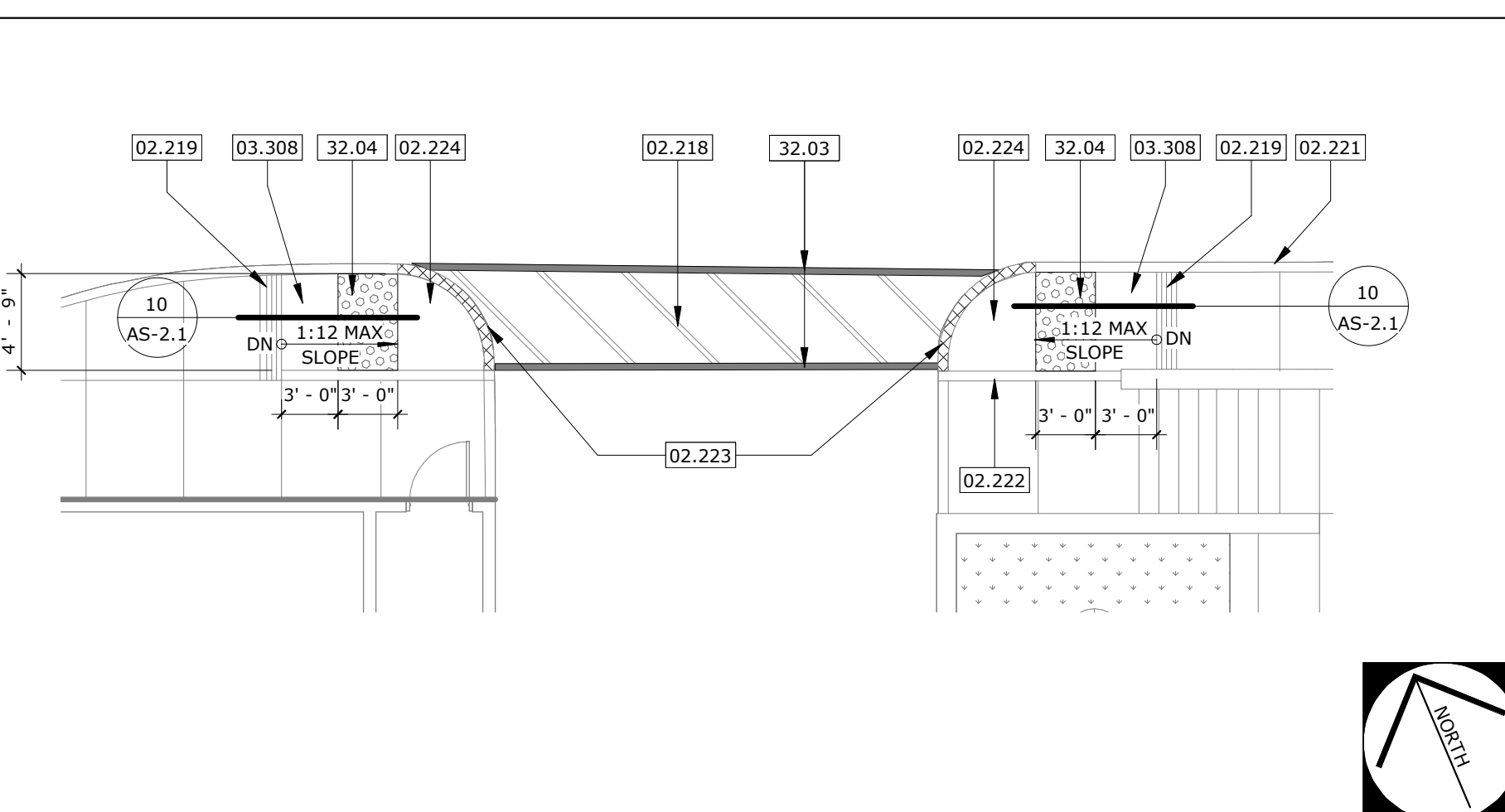

MOD AT CROSSWALK	SCALE: 1/8" = 1'-0"	6
------------------	------------------------	---

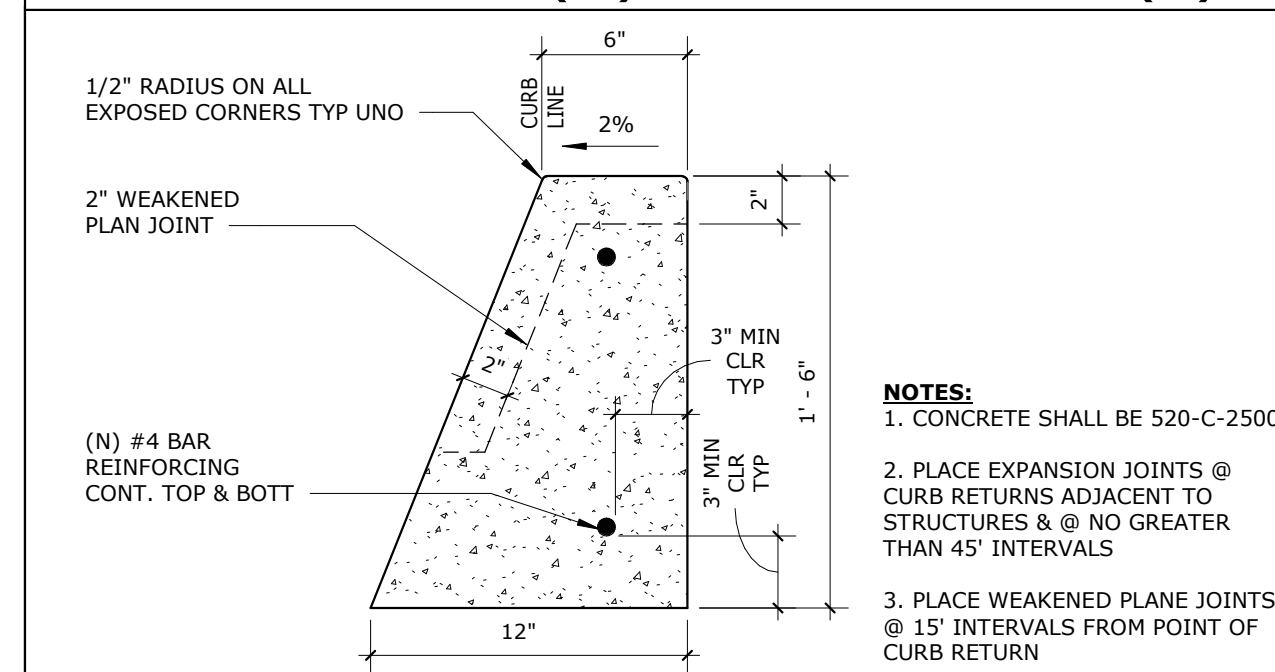







(N) CONCRETE CURB	SCALE: 1 1/2" = 1'-0"	27
-------------------	--------------------------	----

CHARACTER TYPE
CHARACTERS ON SIGNS SHALL BE RAISED 1/32" MINIMUM AND SHALL BE SAN SERIF UPPERCASE CHARACTERS ACCOMPANIED BY CONTRACTED GRADE 2 BRAILLE

RAISED CHARACTER
HEIGHT SHALL BE 5/8" MINIMUM AND 2" MAXIMUM BASED ON HEIGHT OF THE UPPERCASE LETTER "I" PER CBC SECTION 11B-703.2.5.

VISUAL CHARACTER
HEIGHT SHALL BE DETERMINED BASED UPON HEIGHT ABOVE GROUND & HORIZONTAL VIEWING DISTANCE PER CBC TABLE 11-703.5.5.

FINISH AND CONTRAST
CONTRAST BETWEEN CHARACTERS, SYMBOLS , AND THEIR BACKGROUNDS MUST BE 70% MINIMUM AND HAVE A NON -GLARE FINISH

PROPORTIONS		CHARACTER PROPORTIONS		STROKE PROPORTIONS	
<p>TACTILE & VISUAL CHARACTERS ON SIGNS SHALL BE SELECTED FROM FONTS WHERE THE WIDTH OF THE UPPERCASE LETTER "O" IS 60 PERCENT MINIMUM AND 110 PERCENT MAXIMUM OF THE HEIGHT OF THE UPPERCASE LETTER "I". STROKE THICKNESS OF THE UPPERCASE LETTER "I" SHALL BE 10 PERCENT MINIMUM AND 20 PERCENT MAXIMUM OF THE HEIGHT OF THE VISUAL CHARACTER. STROKE THICKNESS OF THE UPPERCASE CHARACTER "I" SHALL BE 15 PERCENT MAXIMUM OF THE HEIGHT OF THE TACTILE CHARACTER.</p>					
					
1:1 MAX	3:5 MAX	10-15% MAX	1:10 MAX		

MOUNTING HEIGHT
SIGNS WITH RAISED CHARACTERS AND BRAILLE SHALL BE LOCATED 48" MINIMUM ABOVE THE FINISH FLOOR OR GROUND SURFACE ,MEASURED FROM THE BASELINE OF THE LOWEST LINE OF BRAILLE CELLS AND 60" MAXIMUM ABOVE THE FINISH FLOOR OR GROUND SURFACE ,MEASURED FROM THE BASELINE OF THE HIGHEST LINE OF RAISED CHARACTERS.

EDGES & VERTICES ON GEOMETRIC SYMBOLS, 118-703.7.2.6.4
EDGES SHALL BE EASED OR ROUNDED AT 1/16 INCH (1.59 MM) MIN. OR CHAMFERED AT 1/8 INCH (3.2 MM) MAX. VERTICES SHALL BE RADIUSSED BETWEEN 1/8 INCH (3.2 MM) MIN & 1/4 INCH (6.4 MM) MAX.

The diagram illustrates three methods for treating edges and vertices on geometric symbols:

- EASED / ROUNDED:** A cross-section of a rectangular block with a smooth, curved transition at the top edge.
- CHAMFERED:** A cross-section of a rectangular block with a flat, beveled transition at the top edge. A dimension line indicates a maximum chamfer of 1/8" (3.2 mm).
- RADIUS @ VERTICES:** A cross-section of a rectangular block with a rounded transition at the top corner. A dimension line indicates a maximum radius of 1/8" (3.2 mm).

(N) SIGNAGE REQUIREMENTS	SCALE: 1" = 1'-0"	28
--------------------------	----------------------	----

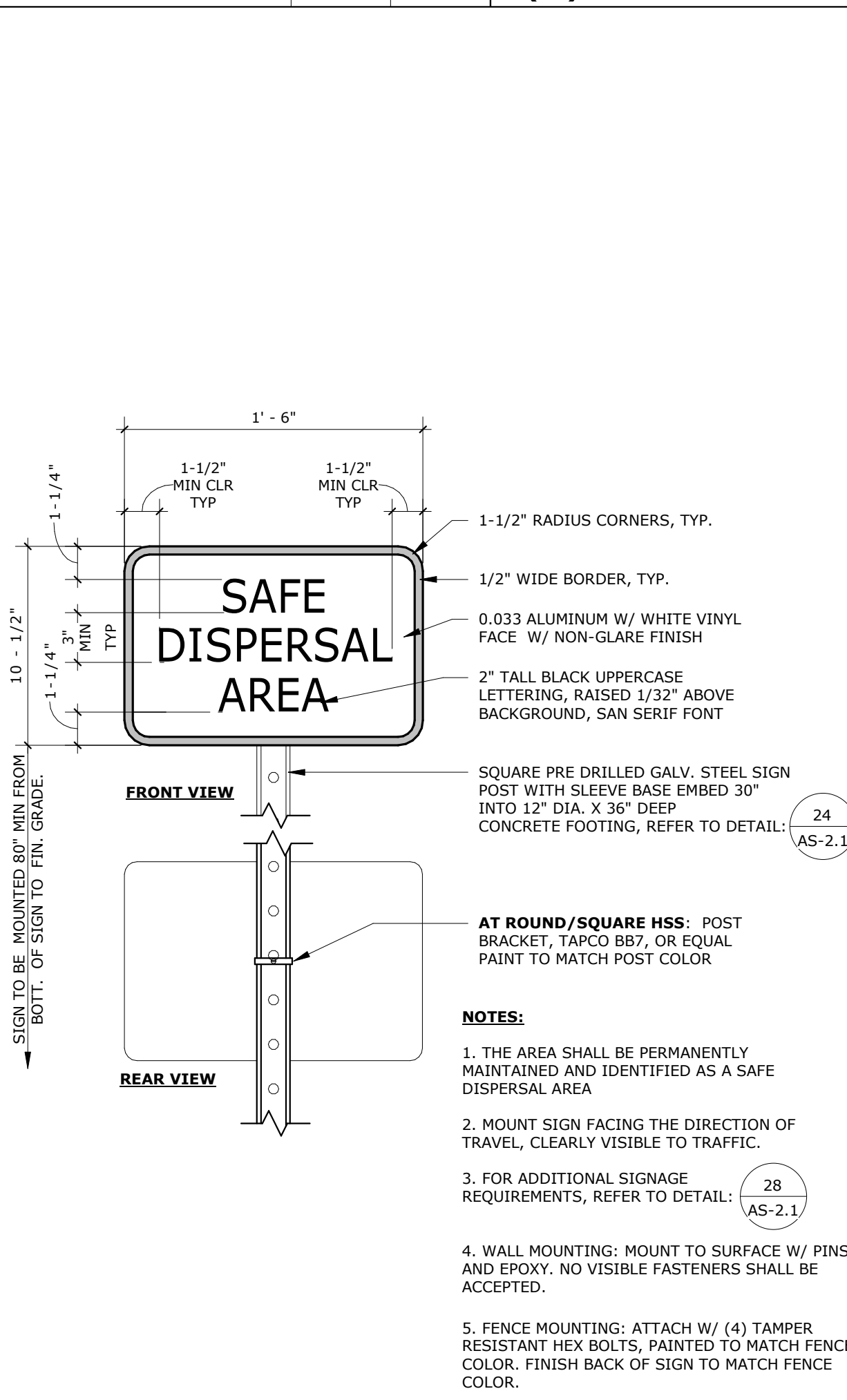

(N) SAFE DISPERSAL SIGN	SCALE: 1 1/2" = 1'-0"	23
-------------------------	--------------------------	----

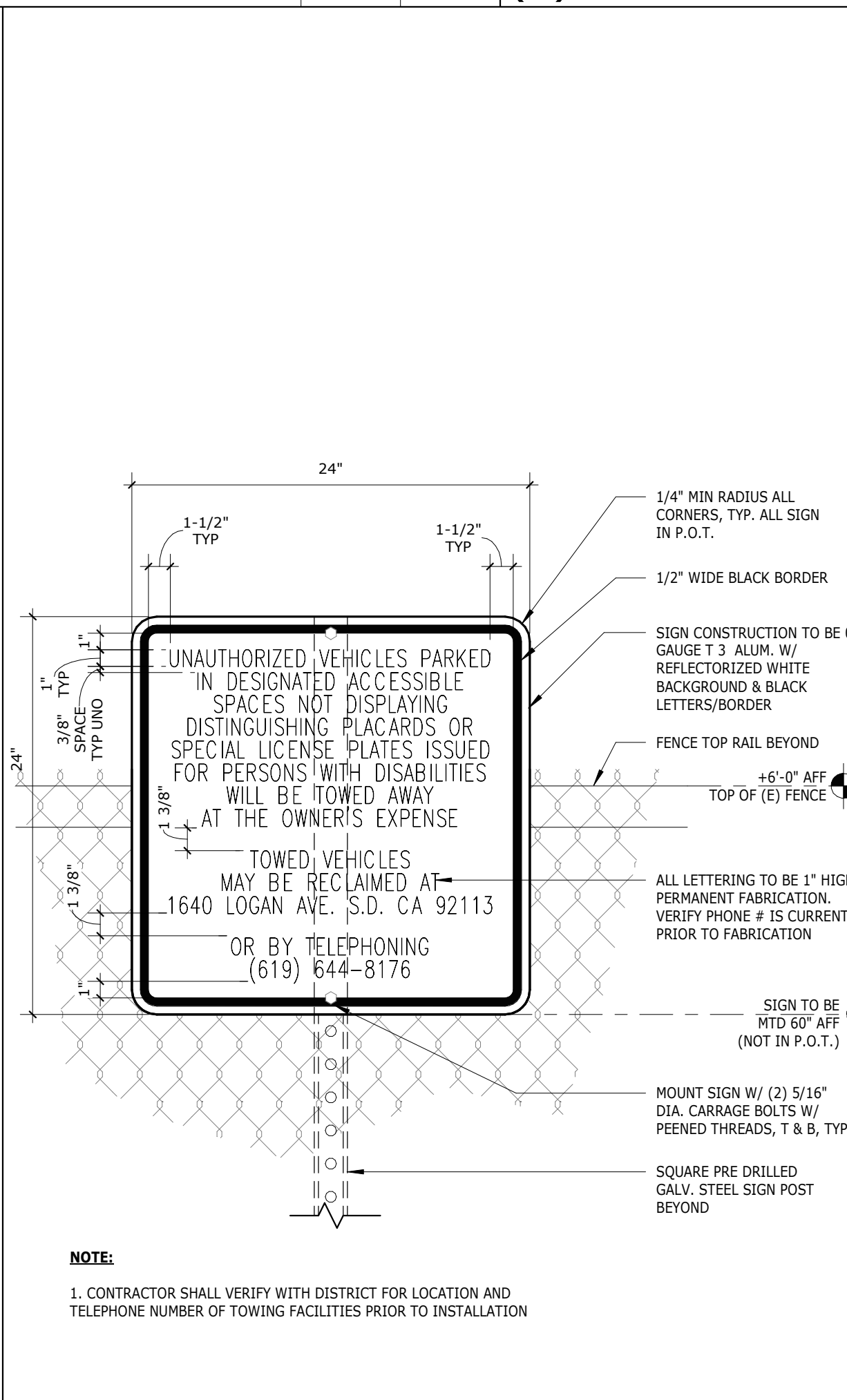

(E) TOW-AWAY SIGN	SCALE: 1 1/2" = 1'-0"	18
-------------------	--------------------------	----

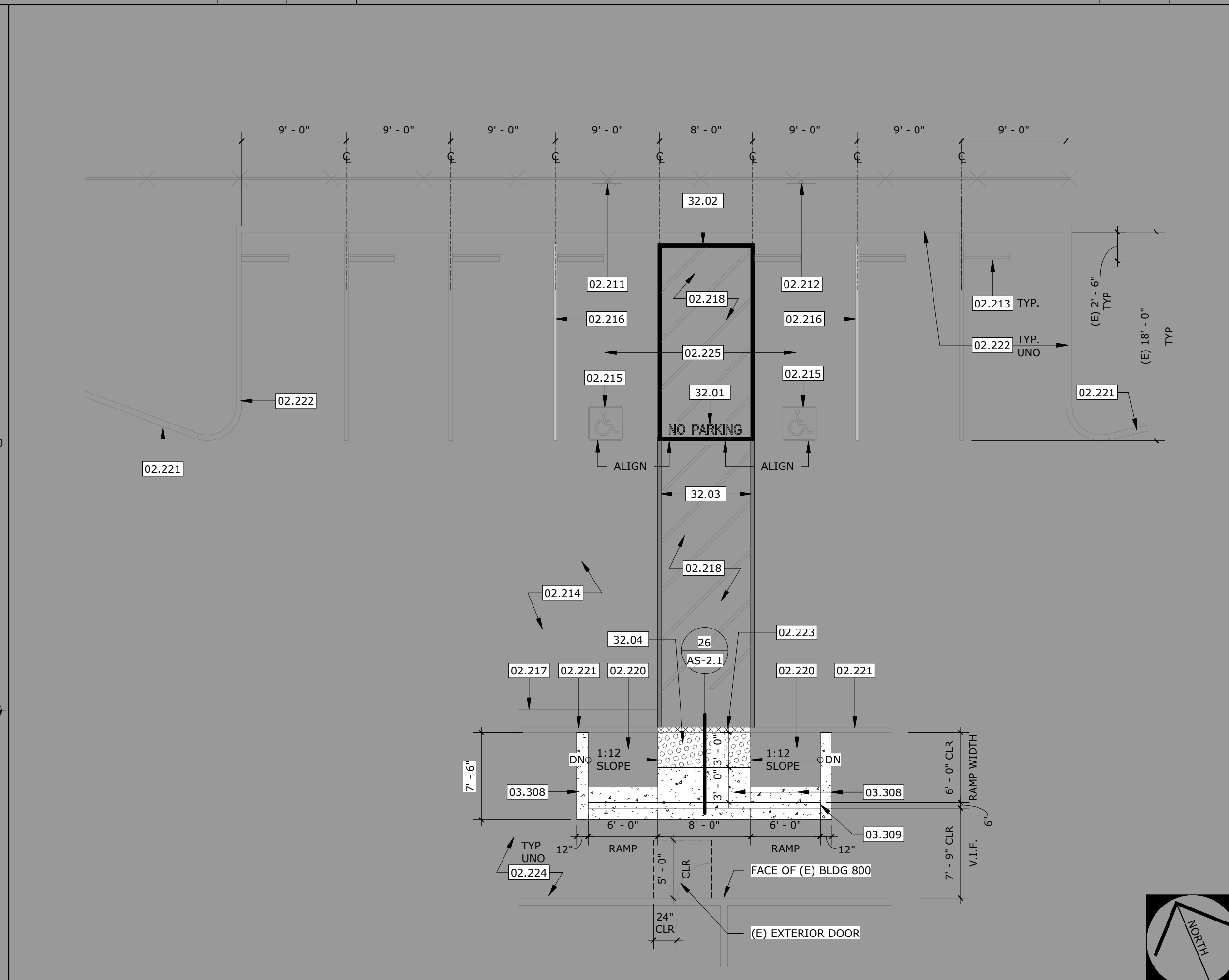

(E) ENLARGED PARKING LOT #5	SCALE: 1/8" = 1'-0"	8
-----------------------------	------------------------	---

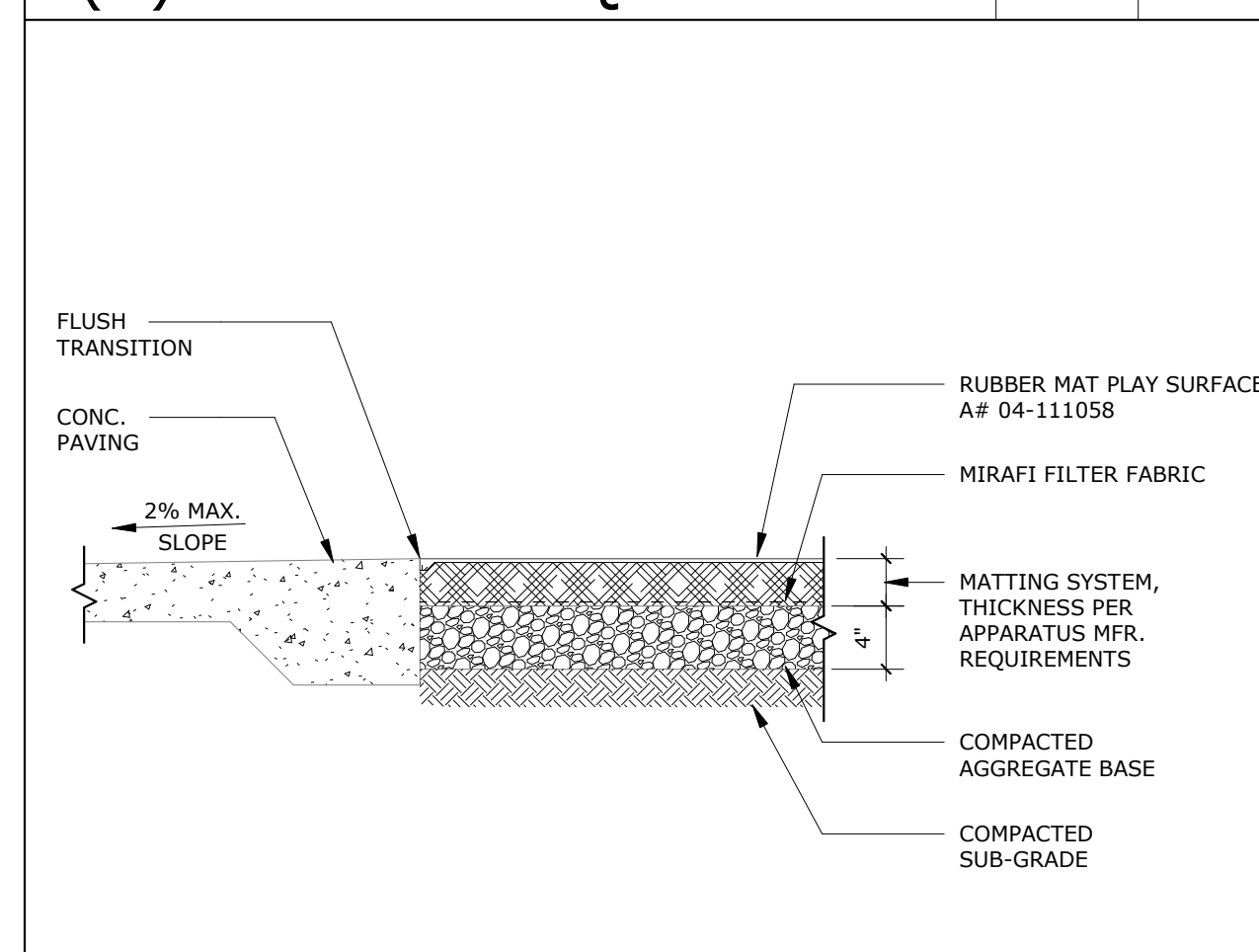

(E) RUBBER MAT TRANSITION	SCALE: 1" = 1'-0"	29
---------------------------	----------------------	----

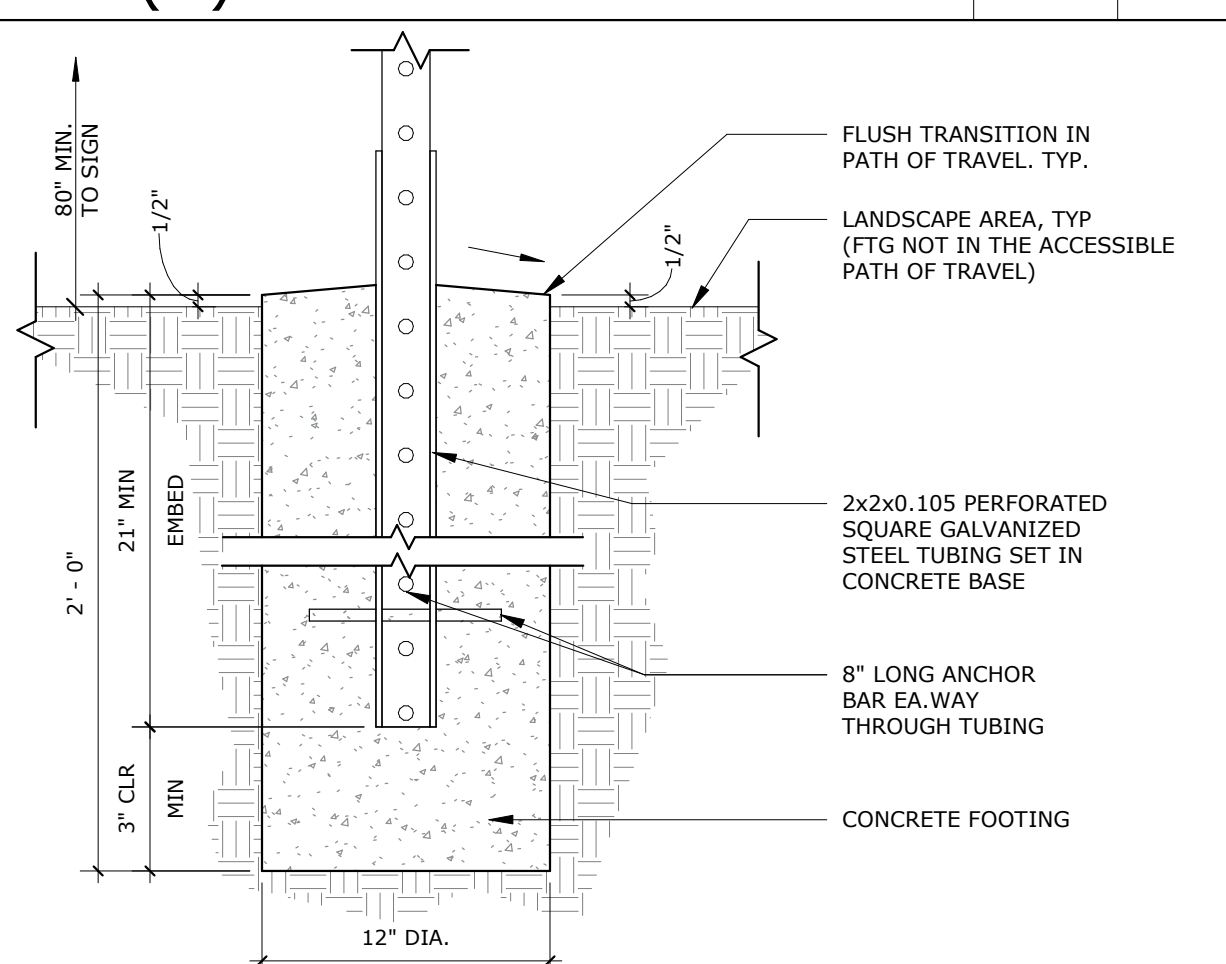

(N) SIGN POST FTG	SCALE: 1 1/2" = 1'-0"	24
-------------------	--------------------------	----

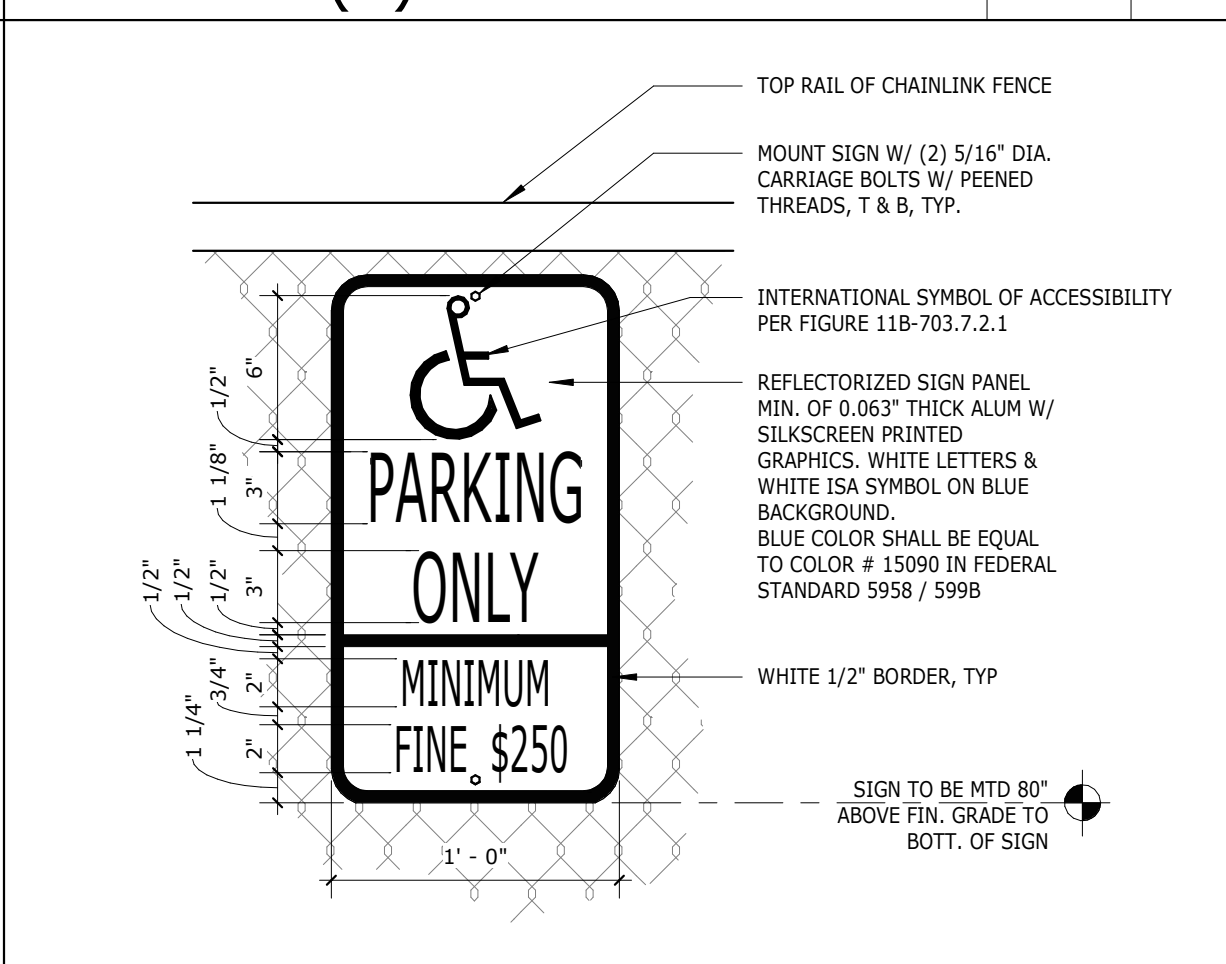

(E) ACCESSIBLE PARKING SIGN	SCALE: 1 1/2" = 1'-0"	19
-----------------------------	--------------------------	----

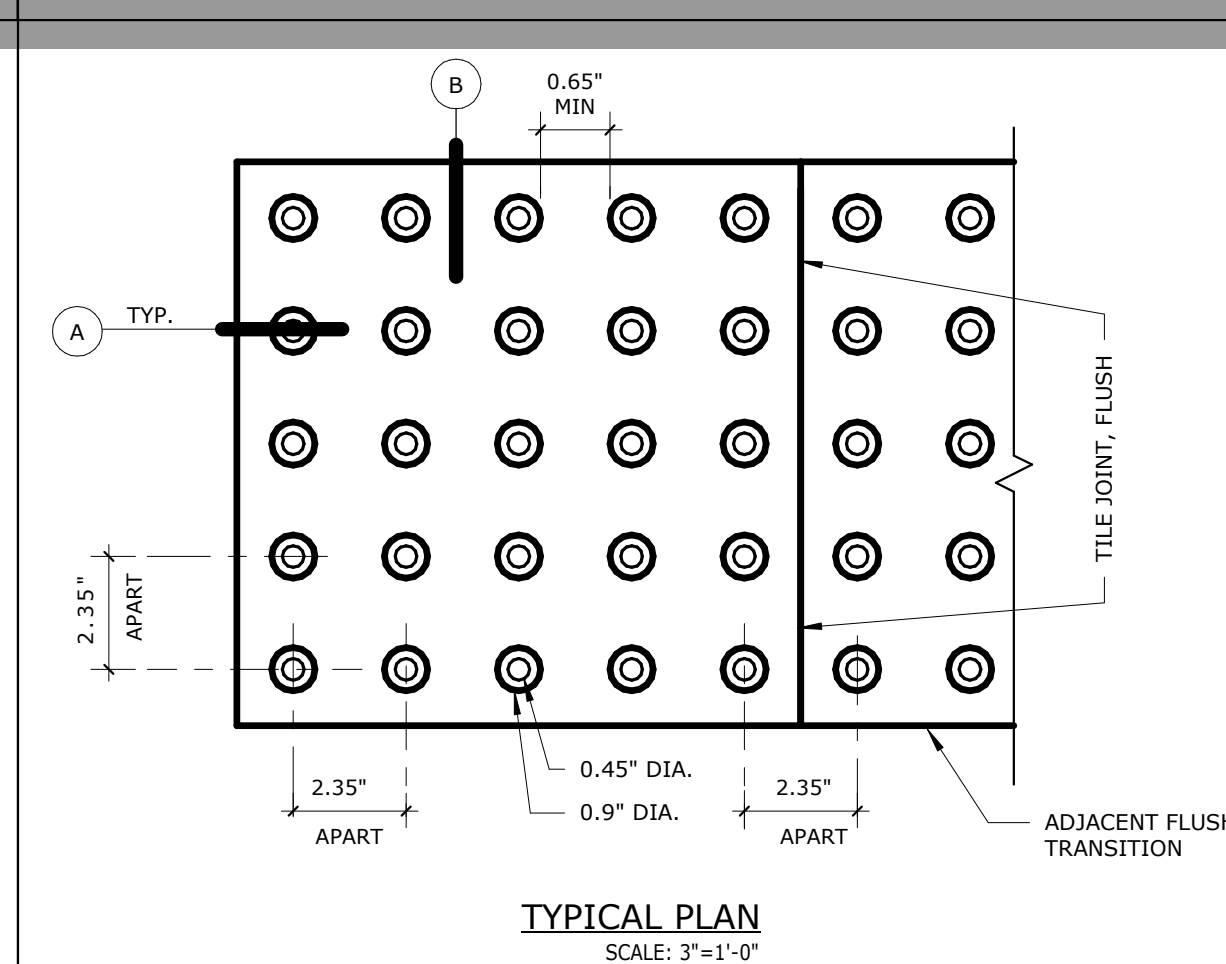

FLUSH 0.9"

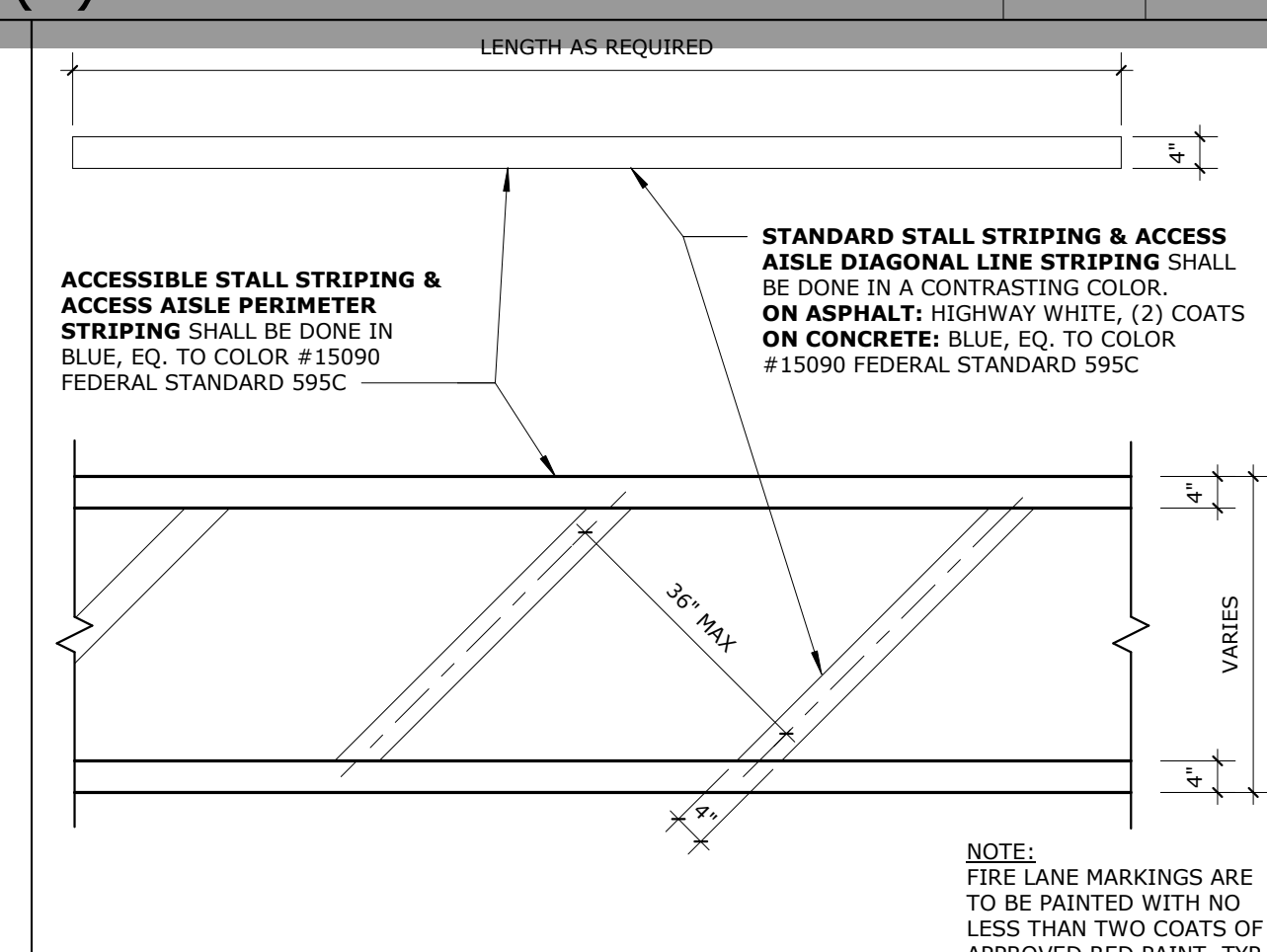

(E) PAVING STRIPING	SCALE: 1/2" = 1'-0"	9
---------------------	------------------------	---

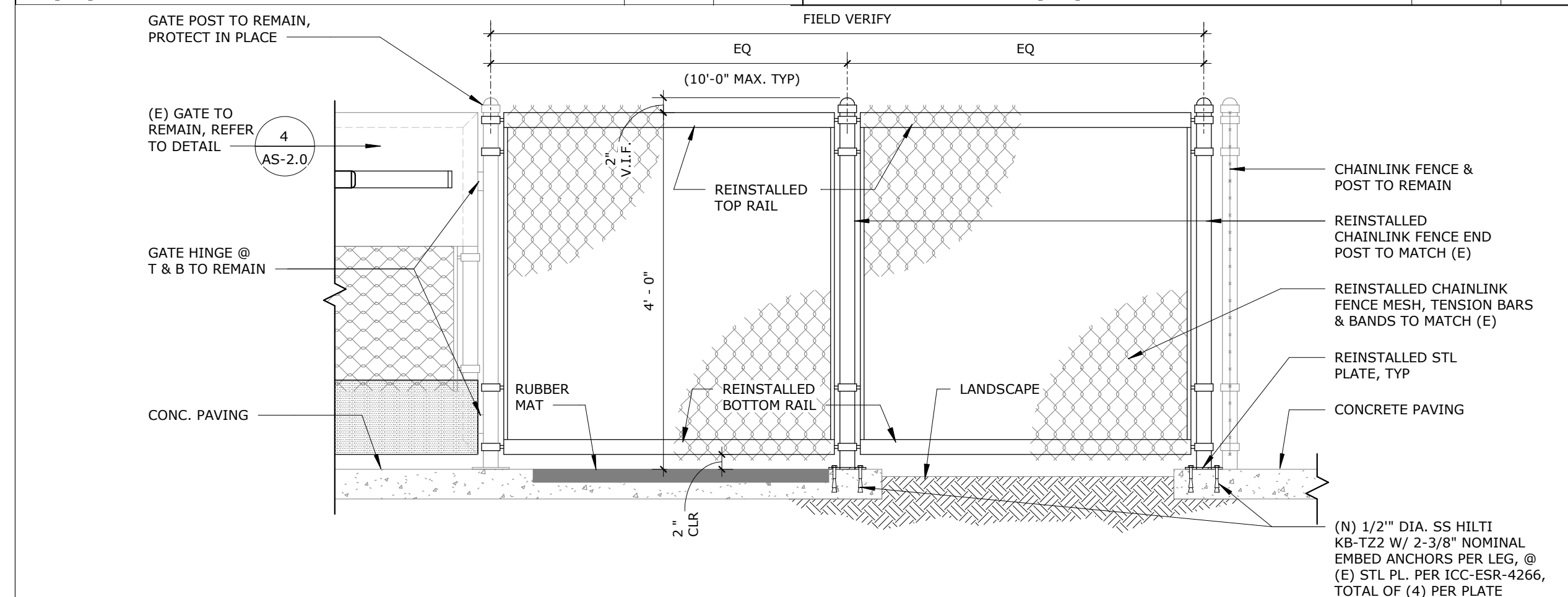

CHAINLINK FENCE ELEVATION	SCALE: 3/4" = 1'-0"	25
---------------------------	------------------------	----

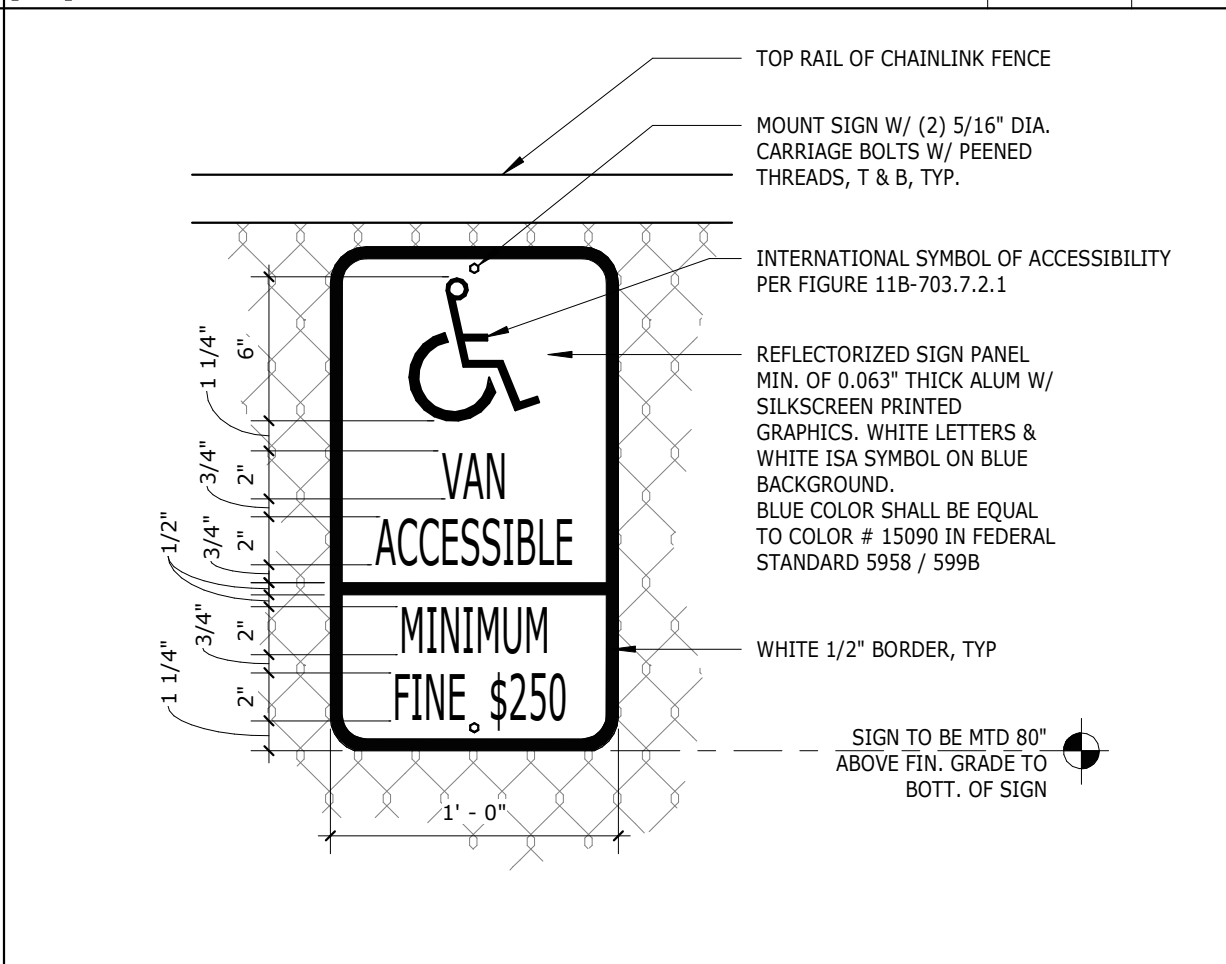

(E) VAN ADA PARKING SIGN	SCALE: 1 1/2" = 1'-0"	20
--------------------------	--------------------------	----

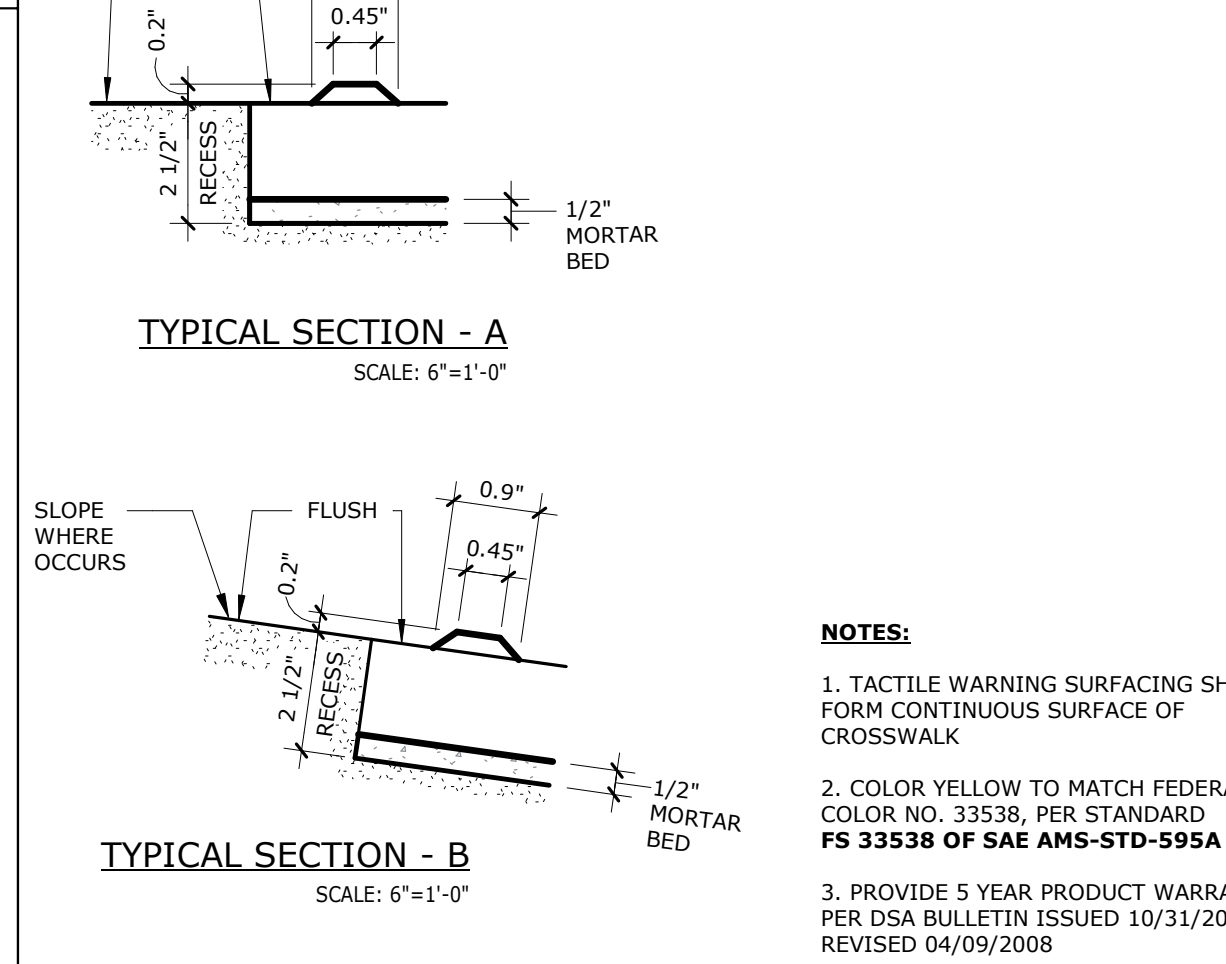

TACTILE WARNING SURFACING	SCALE: 3" = 1'-0"	1
---------------------------	----------------------	---

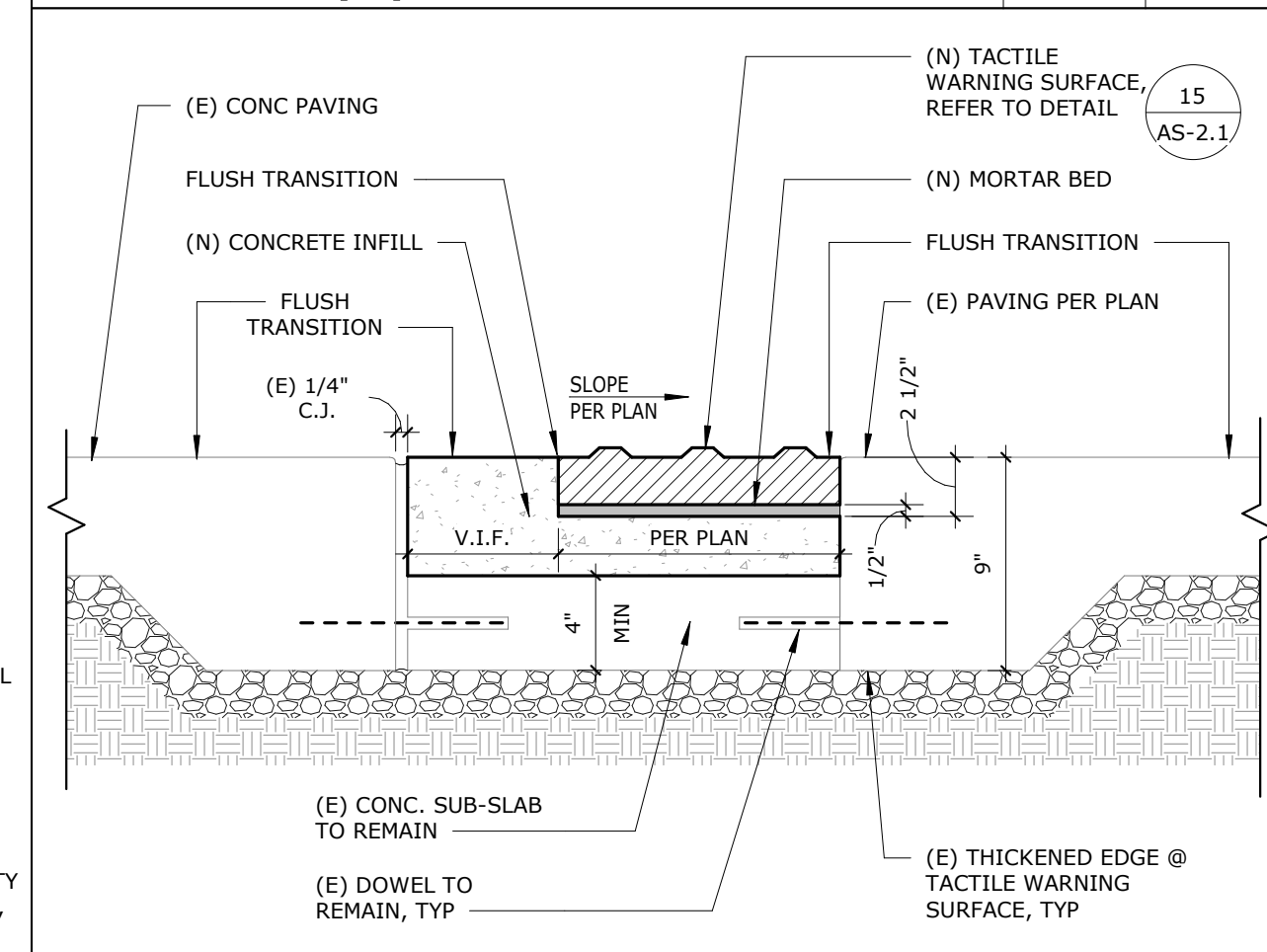

CONCRETE INFILL @ TACTILE	SCALE: 1 1/2" = 1'-0"	10
---------------------------	-----------------------	----

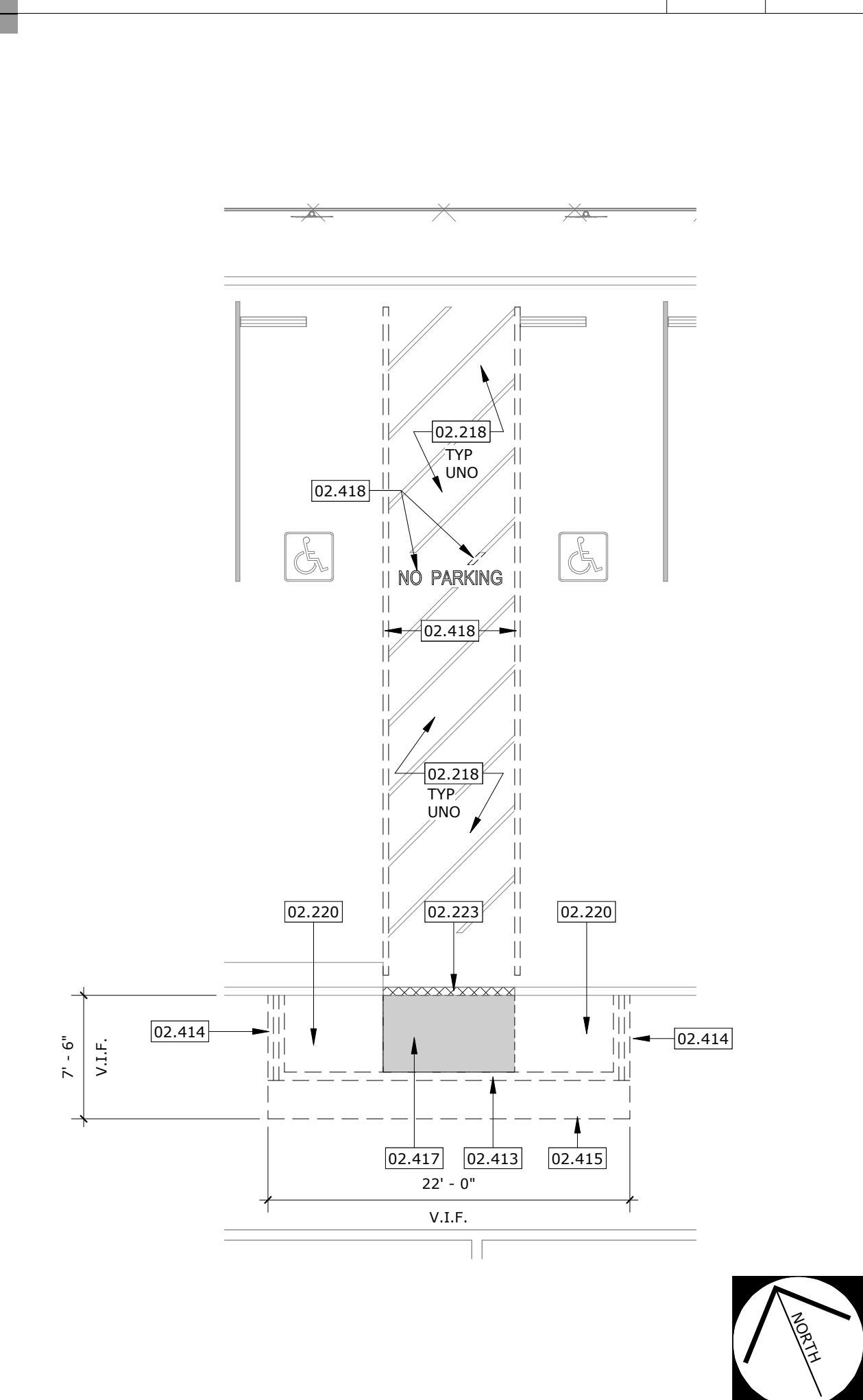

DEMO AT PARKING LOT #5	SCALE: 1/8" = 1'-0"	5
------------------------	------------------------	---



FABRIC SHADE STRUCTURE

DSA P.C. 04-119455

SITE SPECIFIC APPLICATION SITE PLAN SHALL INCLUDE:

1. ACTUAL DIMENSIONS OF SHADE STRUCTURES.
2. DIMENSIONS FROM ADJACENT STRUCTURES AND PROXIMITY OF ASSUMED OR ACTUAL PROPERTY LINES.
3. PROVIDE CODE ANALYSIS INCLUDING ACTUAL SHADE STRUCTURE AREA (SQ. FT.), OCCUPANCY TYPE (A-3), AND TYPE OF CONSTRUCTION (V-B). INDICATE OCCUPANT LOAD FACTOR per 2019 CBC, SECTION 1004.
4. INDICATE LOCATIONS OF FIRE EXTINGUISHER WITHIN 75 FEET.
5. SHOW LOCATIONS OF AUDIBLE FIRE ALARM.
6. INDICATE DIMENSIONS FROM THE ROOF TO THE HIGHER STRUCTURE OR TERRAIN FEATURE. MINIMUM DIMENSION OF 20' FOR SNOW LOAD MODEL (ASCE 7-16).
7. ACTUAL SITE ELEVATION (FT.) TO DETERMINE SITE OCCURS AT OR BELOW THE UPPER ELEVATION LIMIT FOR THE GROUND SNOW LOAD SHOWN IN ASCE 7-16 (FOR SNOW LOAD MODEL).
8. FOR RECESSED BASE PLATE (RBP) OPTION: ARCHITECT/ENGINEER OF RECORD TO SPECIFY THE LOWEST ANTICIPATED SERVICE TEMPERATURE (LAST), AS DEFINED IN AISC 341-10 SECTION A.3.4b, A4.1 AND A4.2 PER NOTE ON EACH INDIVIDUAL MODEL ENGINEERING DRAWING WHICH RELATES TO DEMAND CRITICAL WELD AND "L.A.S.T." TEMPERATURE (EITHER STRUCTURAL STEEL NOTE #14).
9. COMPLETE SCOPE OF WORK INCLUDING THE SHADE STRUCTURE MODEL NUMBER, P.C. NUMBER, AND SPECIFIC SIZE OF SHADE STRUCTURE.
10. ALL SADDLES, CLAMPS AND FITTINGS SHALL CONFORM TO THE GUIDELINES AS SPECIFIED IN APPENDICES "A, B & C" RESPECTIVELY IN ASCE 19-16, "STRUCTURAL APPLICATIONS OF STEEL CABLES FOR BUILDINGS."
11. ARCHITECTS OF RECORD TO DETERMINE IF SPECIFIC SITE IS IN MAPPED GEOLOGIC HAZARD ZONE. GEOHAZARD REPORT REQUIREMENTS PER DSA IR A-4.
12. ARCHITECTS OF RECORD TO DETERMINE IF SPECIFIC SITE IS IN A MAPPED FIRE HAZARD SEVERITY ZONE OR WILDLAND INTERFACE AREA.

GENERAL NOTES

SITE SPECIFIC APPLICATION TITLE SHEET SHALL INCLUDE:

PARTIAL LIST OF APPLICABLE CODES

- 2019 CALIFORNIA ADMINISTRATIVE CODE (CAC), PART 1, TITLE 24 C.C.R.
- 2019 CALIFORNIA BUILDING CODE (CBC), PART 2, TITLE 24 C.C.R.
- (2018 INTERNATIONAL BUILDING CODE VOLUMES 1-2 AND 2019 CALIFORNIA AMENDMENTS)
- 2019 CALIFORNIA ELECTRICAL CODE (CEC), PART 3, TITLE 24 C.C.R.
- (2017 NATIONAL ELECTRICAL CODE AND 2019 CALIFORNIA AMENDMENTS)
- 2019 CALIFORNIA MECHANICAL CODE (CMC), PART 4, TITLE 24 C.C.R.
- (2018 IAPMO UNIFORM MECHANICAL CODE AND 2019 CALIFORNIA AMENDMENTS)
- 2019 CALIFORNIA PLUMBING CODE (CPC), PART 5, TITLE 24 C.C.R.
- (2018 IAPMO UNIFORM PLUMBING CODE AND 2019 CALIFORNIA AMENDMENTS)
- 2019 CALIFORNIA ENERGY CODE (CEC), PART 6, TITLE 24 C.C.R.
- (2018 INTERNATIONAL FIRE CODE AND 2019 CALIFORNIA AMENDMENTS)
- 2019 CALIFORNIA EXISTING BUILDING CODE (CEBC), PART 10, TITLE 24 C.C.R.
- (2018 INTERNATIONAL EXISTING BUILDING CODE AND 2019 CALIFORNIA AMENDMENTS)
- 2019 CALIFORNIA GREEN BUILDING STANDARDS CODE (CALGREEN), PART 11, TITLE 24 C.C.R.
- 2019 CALIFORNIA REFERENCED STANDARDS CODE, PART 12, TITLE 24 C.C.R.
- TITLE 19 C.C.R., PUBLIC SAFETY, STATE FIRE MARSHAL REGULATIONS
- 2016 ASME A17.1/CSA B44-13 SAFETY CODE FOR ELEVATORS AND ESCALATORS (PER 2019 CBC, PART 2, CHAPTER 35)

NOTE: CAL/OSHA ELEVATOR UNIT ENFORCES C.C.R. TITLE 8 AND USES THE 2004 ASME A17.1 BY ADOPTION

PARTIAL LIST OF APPLICABLE STANDARDS

NFPA 13	STANDARD FOR THE INSTALLATION OF SPRINKLER SYSTEMS (CA AMENDED)	2016 EDITION
NFPA 14	STANDARD FOR THE INSTALLATION OF STANDPIPE AND HOSE SYSTEMS	2016 EDITION
NFPA 17	STANDARD FOR DRY CHEMICAL EXTINGUISHING SYSTEMS	2017 EDITION
NFPA 17A	STANDARD FOR WET CHEMICAL EXTINGUISHING SYSTEMS	2017 EDITION
NFPA 20	STANDARD FOR THE INSTALLATION OF STATIONARY PUMPS FOR FIRE PROTECTION	2016 EDITION
NFPA 22	STANDARD FOR WATER TANKS FOR PRIVATE FIRE PROTECTION	2013 EDITION
NFPA 24	STANDARD FOR THE INSTALLATION OF PRIVATE FIRE SERVICE MAINS AND THEIR APPURTENANCES	2016 EDITION
NFPA 72	NATIONAL FIRE ALARM & SIGNALING CODE (CA AMENDED)	2016 EDITION
NFPA 80	STANDARD FOR FIRE DOORS AND OTHER OPENING PROTECTIVES	2016 EDITION
NFPA 2001	STANDARD ON CLEAN AGENT FIRE EXTINGUISHING SYSTEMS	2015 EDITION
UL 300	STANDARD FOR FIRE TESTING OF FIRE EXTINGUISHING SYSTEMS FOR PROTECTION OF COMMERCIAL COOKING EQUIPMENT	2005 (R2010)
UL 464	AUDIBLE SIGNALING DEVICES FOR FIRE ALARM AND SIGNALING SYSTEMS, INCLUDING ACCESSORIES	2003 EDITION
UL521	STANDARD FOR HEAT DETECTORS FOR FIRE PROTECTIVE SIGNALING SYSTEMS	1999 EDITION
UL 971	STANDARD FOR SIGNALING DEVICES FOR THE HEARING IMPAIRED	2002 (R2010)
ICC 300	STANDARD FOR BLEACHERS, FOLDING AND TELESCOPIC SEATING AND GRANDSTANDS	2017 EDITION

FOR A COMPLETE LIST OF APPLICABLE NFPA STANDARDS REFER TO 2019 CBC (SFM) CHAPTER 35 AND CALIFORNIA FIRE CODE CHAPTER 80.

SEE CALIFORNIA BUILDING CODE, CHAPTER 35, FOR STATE OF CALIFORNIA AMENDMENTS TO THE NFPA STANDARDS.

SEE INDIVIDUAL STRUCTURAL DRAWINGS FOR SPECIFIC DESIGN NOTES AND LOADING.

ALL WORK SHALL CONFORM TO 2019 EDITION TITLE 24, CALIFORNIA CODE OF REGULATIONS (C.C.R.).

ALL WORK SHALL BE IN COMPLIANCE WITH CFC CHAPTER 33 - FIRE SAFETY DURING CONSTRUCTION AND DEMOLITION.

MODEL: DSA4012030-19 STRUCTURE: 20'X30'X15' HIP UNIT MAX. AREA - 600 SQ. FT. MAX. OCCUPANCY * 40	MODEL: DSA4013030-19 STRUCTURE: 30'X30'X15' HIP UNIT MAX. AREA - 900 SQ. FT. MAX. OCCUPANCY * 60	MODEL: DSA4013040-19 STRUCTURE: 30'X40'X15' HIP UNIT MAX. AREA - 1200 SQ. FT. MAX. OCCUPANCY * 80	MODEL: DSA401S2030-19 STRUCTURE: 20'X30'X12' HIP (20 PSF SNOW LOAD) MAX. AREA - 600 SQ. FT. MAX. OCCUPANCY * 40
MODEL: DSA4070600-19 STRUCTURE: 60'X60'X14' MARINER PEAK QUAD MAX. AREA - 3600 SQ. FT. MAX. OCCUPANCY * 120	MODEL: DSA407J3060-19 STRUCTURE: 20'X60'X14' MARINER PEAK JOINED MAX. AREA - 1200 SQ. FT. MAX. OCCUPANCY * 120	MODEL: DSA4183030-19 STRUCTURE: 30'X30'X14' TENSION SAILS JOINED MAX. AREA/SAIL - 480 SQ. FT./SAIL MAX. OCCUPANCY / SAIL * 60	MODEL: DSA430730-19 STRUCTURE: 30'X30'X12' TENSION SAILS JOINED MAX. AREA/SAIL - 480 SQ. FT./SAIL MAX. OCCUPANCY / SAIL * 120
NUMBER OF UNITS JOINED IS GOVERNED BY TOTAL AREA, OCCUPANCY AND SITE CONDITIONS	NUMBER OF UNITS JOINED IS GOVERNED BY TOTAL AREA, OCCUPANCY AND SITE CONDITIONS	NUMBER OF UNITS JOINED IS GOVERNED BY TOTAL AREA, OCCUPANCY AND SITE CONDITIONS	NUMBER OF UNITS JOINED IS GOVERNED BY TOTAL AREA, OCCUPANCY AND SITE CONDITIONS

DRAWING NUMBER	DRAWING DESCRIPTION	STRUCTURE TYPE	MAX SIZE	MODEL NUMBER
X P.C. T-1.0	P.C. TITLE SHEET			
P.C. T-2.0	DSA 103 SAMPLE FORM			
X P.C. T-2.1	DSA 103 SAMPLE FORM			
X P.C. T-3.0	DSA 103 SAMPLE FORM			
X P.C. T-3.1	DSA 103 SAMPLE FORM			
1.1-1000	PRODUCT INFORMATION	HIP	20 X 30	DSA4012030-19
1.2-2000	REACTIONS	HIP	20 X 30	DSA4012030-19
2.1-1000	PRODUCT INFORMATION	HIP	30 X 30	DSA4013030-19
2.2-2000	REACTIONS	HIP	30 X 30	DSA4013030-19
3.1-1000	PRODUCT INFORMATION	HIP	30 X 40	DSA4013040-19
3.2-2000	REACTIONS	HIP	30 X 40	DSA4013040-19
4.1-1000	PRODUCT INFORMATION	HIP (20# SNOW LOAD)	20 X 30	DSA401S2030-19
4.2-2000	REACTIONS	HIP (20# SNOW LOAD)	20 X 30	DSA401S2030-19
5.1-1000	PRODUCT INFORMATION	SINGLE POST PYRAMID	14 X 14	DSA1031414-19
5.2-2000	REACTIONS	SINGLE POST PYRAMID	14 X 14	DSA1031414-19
6.1-1000	PRODUCT INFORMATION	MARINER	30 X 30	DSA4073030-19
6.2-2000	REACTIONS	MARINER	30 X 30	DSA4073030-19
7.1-1000	PRODUCT INFORMATION	JOINED MARINER	30 X 200	DSA407J3060-19
7.2-2000	REACTIONS	JOINED MARINER	30 X 200	DSA407J3060-19
8.1-1000	PRODUCT INFORMATION	QUAD MARINER	60 X 60	DSA407Q6060-19
8.2-2000	REACTIONS	QUAD MARINER	60 X 60	DSA407Q6060-19
X 9.1-1000	PRODUCT INFORMATION	FULL CANTILEVER	20 X 30	DSA2022030-19
X 9.2-2000	REACTIONS	FULL CANTILEVER	20 X 30	DSA2022030-19
10.1-1000	PRODUCT INFORMATION	FULL CANTILEVER JOINED	20 X 300	DSA3022060-19
10.2-2000	REACTIONS	FULL CANTILEVER JOINED	20 X 300	DSA3022060-19
11.1-1000	PRODUCT INFORMATION	TRI TRUSS CANTILEVER	20 X 30	DSA2062030-19
11.2-2000	REACTIONS	TRI TRUSS CANTILEVER	20 X 30	DSA2062030-19
12.1-1000	PRODUCT INFORMATION	TRI TRUSS CANTILEVER JOINED	20 X 300	DSA3052060-19
12.2-2000	REACTIONS	TRI TRUSS CANTILEVER JOINED	20 X 300	DSA3052060-19
13.1-1000	PRODUCT INFORMATION	THREE POINT SAILS	30 X 200	DSA30730-19
13.2-2000	REACTIONS	THREE POINT SAILS	30 X 200	DSA30730-19
14.1-1000	PRODUCT INFORMATION	FOUR-POINT SAILS	20 X 300	DSA4182020-19
14.2-2000	REACTIONS	FOUR-POINT SAILS	20 X 300	DSA4182020-19
15.1-1000	PRODUCT INFORMATION	FOUR POINT SAILS	30 X 200	DSA4183030-19
15.2-2000	REACTIONS	FOUR POINT SAILS	30 X 200	DSA4183030-19

SHEET INDEX - P.C. DRAWINGS

DAVID HIGGINSON, AIA, ARCHITECT
38868 BUTTERFLY DRIVE
YUCAIPA, CA 92399
(909) 499-0058
dhigginson.arch@gmail.com



MARK LOWE, S.E.
STRUCTURAL ENGINEER

19471 MISTY RIDGE LANE
TRABUCO CANYON, CALIFORNIA
92367
PH. 949-400-1265
malowe@me.com



IDENTIFICATION STAMP
DIV. OF THE STATE ARCHITECT
APP: 04-121137 INC:
REVIEWED FOR
SS ☒ FLS ☒ ACS ☒
DATE: 08/31/2022

THESE PLANS AND SPECIFICATIONS ARE THE PROPERTY OF USA SHADE AND FABRIC STRUCTURES AND SHALL NOT BE REPRODUCED WITHOUT THEIR WRITTEN



CORPORATE HEADQUARTERS
2580 ESTERS BLVD, SUITE 100
DFW AIRPORT, TX, 75261
800-966-5005

CERTIFICATIONS:

IAS CERTIFICATION No: FA-428
CLARK COUNTY MANUFACTURER
CERTIFICATION NUMBER (NEVADA): 355

CUSTOMER:

Grossmont Union High
School District

PROJECT NAME:

Grossmont
Child Care Center

LOCATION:

1100 Murray Ave.
El Cajon, CA 92020

MODEL NUMBER:

APPROVED
DIV. OF THE STATE ARCHITECT
APP: 04-119455 PC
REVIEWED FOR
SS ☒ FLS ☒ ACS ☒ CG ☐
DATE: 03/26/2021

STRUCTURE TYPE:

SCALE : VARIES

DRAWING SIZE: D

PRE-CHECK (PC) DOCUMENT

Code : 2019 CBC
A separate project application
for construction is required.

Eng. By : DWH 09/18/20

Design By : DWH 09/18/20

Approved By : DWH 09/18/20

DRAWING DESCRIPTION:

P.C. TITLE SHEET

DWG.

SHEET

P.C. T-1.0

REV.

BUILDING CODE DATA

UNIT SELECTION AND DESCRIPTION

ARCHITECT OF RECORD

ENGINEER OF RECORD

DSA 103-19: LISTING OF STRUCTURAL TESTS & SPECIAL INSPECTIONS, 2019 CBC

Application Number: School Name: School District:
04-119455 TBD USA Shade & Fabric Structures
DSA File Number: Increment Number: Date Created:
2021-03-25 21:00:56

2019 CBC

IMPORTANT: This form is only a sample of structural tests and some of the special inspections required for the project. Generally, the structural tests and special inspections noted on this form are those that will be performed by the Geotechnical Engineer of Record, Laboratory of Record, or Special Inspector. The actual complete test and inspection program must be performed as detailed on the DSA approved documents. The appendix at the bottom of this form identifies work NOT subject to DSA requirements for special inspection or structural testing. The project inspector is responsible for providing inspection of all facets of construction, including but not limited to, special inspections not listed on this form such as structural wood framing, high-load wood diaphragms, cold-formed steel framing, anchorage of non-structural components, etc. per Title 24, Part 2, Chapter 17A (2019 CBC).

****NOTE:** Undefined section and table references found in this document are from the CBC, or California Building Code.

KEY TO COLUMNS

1. TYPE	2. PERFORMED BY
Continuous – Indicates that a continuous special inspection is required	GE – Indicates that the special inspection shall be performed by a registered geotechnical engineer or his or her authorized representative.
Periodic – Indicates that a periodic special inspection is required	LOR – Indicates that the test or special inspection shall be performed by a testing laboratory accepted in the DSA Laboratory Evaluation and Acceptance (LEA) Program. See CAC Section 4-335.
Test – Indicates that a test is required	PI – Indicates that the special inspection may be performed by a project inspector when specifically approved by DSA. SI – Indicates that the special inspection shall be performed by an appropriately qualified/approved special inspector.

DGS DSA 103-19 (Revised 07/16/2020)
DIVISION OF THE STATE ARCHITECT DEPARTMENT OF GENERAL SERVICES STATE OF CALIFORNIA
Page 1 of 20

DSA 103-19: LISTING OF STRUCTURAL TESTS & SPECIAL INSPECTIONS (SOILS), 2019 CBC

Application Number: School Name: School District:
04-119455 TBD USA Shade & Fabric Structures
DSA File Number: Increment Number: Date Created:
2021-03-25 21:00:56

Geotechnical Reports: Project does NOT have and does NOT require a geotechnical report

1. GENERAL:	Table 1705A.6
Test or Special Inspection	Type Performed By Code References and Notes
<input checked="" type="checkbox"/> a. Verify that: • Site has been prepared properly prior to placement of controlled fill and/or excavations for foundations. • Foundation excavations are extended to proper depth and have reached proper material. • Materials below footings are adequate to achieve the design bearing capacity.	See Notes PI Refer to specific items identified in the Appendix listing exemptions for limitations. Placement of controlled fill exceeding 12" depth under foundations is not permitted without a geotechnical report.

2. SOIL COMPACTION AND FILL:	Table 1705A.6
Test or Special Inspection	Type Performed By Code References and Notes
<input checked="" type="checkbox"/> a. Verify use of proper materials, densities and inspect lift thicknesses, placement and compaction during placement of fill.	Continuous LOR* * Under the supervision of a geotechnical engineer or LOR's engineering manager. Refer to specific items identified in the Appendix listing exemptions for limitations.
<input checked="" type="checkbox"/> b. Compaction testing.	Test LOR* * Under the supervision of a geotechnical engineer or LOR's engineering manager. Refer to specific items identified in the Appendix listing exemptions for limitations.

3. DRIVEN DEEP FOUNDATIONS (PILES):	Table 1705A.7
-------------------------------------	---------------

DGS DSA 103-19 (Revised 07/16/2020)
DIVISION OF THE STATE ARCHITECT DEPARTMENT OF GENERAL SERVICES STATE OF CALIFORNIA
Page 2 of 20

DSA 103-19: LISTING OF STRUCTURAL TESTS & SPECIAL INSPECTIONS (SOILS), 2019 CBC

Application Number: School Name: School District:
04-119455 TBD USA Shade & Fabric Structures
DSA File Number: Increment Number: Date Created:
2021-03-25 21:00:56

Test or Special Inspection	Type	Performed By	Code References and Notes
<input checked="" type="checkbox"/> a. Verify pile materials, sizes and lengths comply with the requirements.	Continuous	GE*	* By geotechnical engineer or his or her qualified representative.
<input checked="" type="checkbox"/> b. Determine capacities of test piles and conduct additional load tests as required.	Test	LOR*	* Under the supervision of the geotechnical engineer.
<input checked="" type="checkbox"/> c. Inspect driving operations and maintain complete and accurate records for each pile.	Continuous	GE*	* By geotechnical engineer or his or her qualified representative.
<input checked="" type="checkbox"/> d. Verify locations of piles and their plumbness, confirm type and size of hammer, record number of blows per foot of penetration, determine required penetrations to achieve design capacity, record tip and butt elevations and record any pile damage.	Continuous	GE*	* By geotechnical engineer or his or her qualified representative.
<input checked="" type="checkbox"/> e. Steel piles.	Provide tests and inspections per STEEL section below.		
<input checked="" type="checkbox"/> f. Concrete piles and concrete filled piles.	Provide tests and inspections per CONCRETE section below.		
<input checked="" type="checkbox"/> g. For specialty piles, perform additional inspections as determined by the registered design professional in responsible charge.	*	*	* As defined on drawings or specifications.

4. CAST-IN-PLACE DEEP FOUNDATIONS (PIERS):	Table 1705A.8
Test or Special Inspection	Type Performed By Code References and Notes

DGS DSA 103-19 (Revised 07/16/2020)
DIVISION OF THE STATE ARCHITECT DEPARTMENT OF GENERAL SERVICES STATE OF CALIFORNIA
Page 3 of 20

DSA 103-19: LISTING OF STRUCTURAL TESTS & SPECIAL INSPECTIONS (SOILS), 2019 CBC

Application Number: School Name: School District:
04-119455 TBD USA Shade & Fabric Structures
DSA File Number: Increment Number: Date Created:
2021-03-25 21:00:56

<input checked="" type="checkbox"/> a. Inspect drilling operations and maintain complete and accurate records for each pier.	Continuous	PI	Continuous inspection to be provided by project inspector. Refer to specific items identified in the Appendix listing exemptions for limitations.
<input checked="" type="checkbox"/> b. Verify pier locations, diameters, plumbness and lengths. Record concrete or grout volumes.	Continuous	PI	Continuous inspection to be provided by project inspector. Refer to specific items identified in the Appendix listing exemptions for limitations.
<input checked="" type="checkbox"/> c. Concrete piers.	Provide tests and inspections per CONCRETE section below.		

5. RETAINING WALLS:	Type	Performed By	Code References and Notes
Test or Special Inspection	Type	Performed By	Code References and Notes
<input checked="" type="checkbox"/> a. Placement, compaction and inspection of backfill.	Continuous	GE*	* By geotechnical engineer or his or her qualified representative.
<input checked="" type="checkbox"/> b. Placement of soil reinforcement and/or drainage devices.	Continuous	GE*	* By geotechnical engineer or his or her qualified representative.
<input checked="" type="checkbox"/> c. Segmental retaining walls: inspect placement of units, dowels, connectors, etc.	Continuous	GE*	* By geotechnical engineer or his or her qualified representative.
<input checked="" type="checkbox"/> d. Concrete retaining walls.	Provide tests and inspections per CONCRETE section below.		
<input checked="" type="checkbox"/> e. Masonry retaining walls.	Provide tests and inspections per MASONRY section below.		

6. OTHER SOILS:	Type	Performed By	Code References and Notes
Test or Special Inspection	Type	Performed By	Code References and Notes

DGS DSA 103-19 (Revised 07/16/2020)
DIVISION OF THE STATE ARCHITECT DEPARTMENT OF GENERAL SERVICES STATE OF CALIFORNIA
Page 4 of 20

DSA 103-19: LISTING OF STRUCTURAL TESTS & SPECIAL INSPECTIONS (SOILS), 2019 CBC

Application Number: School Name: School District:
04-119455 TBD USA Shade & Fabric Structures
DSA File Number: Increment Number: Date Created:
2021-03-25 21:00:56

<input checked="" type="checkbox"/> a. Soil Improvements	Test	GE*	Submit a comprehensive report documenting final soil improvements constructed, construction observation and the results of the confirmation testing and analysis to CGS for final acceptance. * By geotechnical engineer or his or her qualified representative.
<input checked="" type="checkbox"/> b. Inspection of Soil Improvements	Continuous	GE*	* By geotechnical engineer or his or her qualified representative.
<input checked="" type="checkbox"/> c.			

DGS DSA 103-19 (Revised 07/16/2020)
DIVISION OF THE STATE ARCHITECT DEPARTMENT OF GENERAL SERVICES STATE OF CALIFORNIA
Page 5 of 20

DSA 103-19: LISTING OF STRUCTURAL TESTS & SPECIAL INSPECTIONS (Concrete), 2019 CBC

Application Number: School Name: School District:
04-119455 TBD USA Shade & Fabric Structures
DSA File Number: Increment Number: Date Created:
2021-03-25 21:00:56

7. CAST-IN-PLACE CONCRETE	Type	Performed By	Code References and Notes
Test or Special Inspection	Type	Performed By	Code References and Notes
<input checked="" type="checkbox"/> a. Verify use of required design mix.	Periodic	SI	Table 1705A.3 Item 5, 1910A.1.
<input checked="" type="checkbox"/> b. Identify, sample, and test reinforcing steel.	Test	LOR	1910A.2; ACI 318-14 Section 26.6.1.2; DSA IR 17-10. (See Appendix for exemptions.)
<input checked="" type="checkbox"/> c. During concrete placement, fabricate specimens for strength tests, perform slump and air content tests, and determine the temperature of the concrete.	Test	LOR	Table 1705A.3 Item 6; ACI 318-14 Sections 26.5 & 26.12.
<input checked="" type="checkbox"/> d. Test concrete (f'c).	Test	LOR	1905A.1.15; ACI 318-14 Section 26.12.
Inspection:			
<input checked="" type="checkbox"/> e. Batch plant inspection.	See Notes	SI	Default of 'Continuous' per 1705A.3.3. If approved by DSA, batch plant inspection may be reduced to 'Periodic' subject to requirements in Section 1705A.3.3.1, or eliminated per 1705A.3.3.2. (See Appendix for exemptions.)
<input checked="" type="checkbox"/> f. Welding of reinforcing steel.	Provide special inspection per STEEL, Category 19.1(d) & (e) and/or 19.2(g) & (h) below.		

8. PRESTRESSED / POST-TENSIONED CONCRETE (in addition to Cast-in-Place Concrete tests and inspections):	Type	Performed By	Code References and Notes
---	------	--------------	---------------------------

DGS DSA 103-19 (Revised 07/16/2020)
DIVISION OF THE STATE ARCHITECT DEPARTMENT OF GENERAL SERVICES STATE OF CALIFORNIA
Page 6 of 20

DSA 103-19: LISTING OF STRUCTURAL TESTS & SPECIAL INSPECTIONS (Concrete), 2019 CBC

Application Number: School Name: School District:
04-119455 TBD USA Shade & Fabric Structures
DSA File Number: Increment Number: Date Created:
2021-03-25 21:00:56

Test or Special Inspection	Type	Performed By	Code References and Notes
<input checked="" type="checkbox"/> a. Sample and test prestressing tendons and anchorages.	Test	LOR	1705A.3.4, 1910A.3
<input checked="" type="checkbox"/> b. Inspect placement of prestressing tendons.	Periodic	SI	1705A.3.4, Table 1705A.3 Items 1 & 6.
<input checked="" type="checkbox"/> c. Verify in-situ concrete strength prior to stressing of post-tensioning tendons.	Periodic	SI	Table 1705A.3 Item 11. Special inspector to verify specified concrete strength test prior to stressing.
<input checked="" type="checkbox"/> d. Inspect application of post-tensioning or prestressing forces and grouting of bonded prestressing tendons.	Continuous	SI	1705A.3.4, Table 1705A.3 Item 9; ACI 318-14 Section 26.13

9. PRECAST CONCRETE (in addition to Cast-in-Place Concrete tests and inspections):	Type	Performed By	Code References and Notes
Test or Special Inspection	Type	Performed By	Code References and Notes
<input checked="" type="checkbox"/> a. Inspect fabrication of precast concrete members.	Continuous	SI	ACI 318-14 Section 26.13.
<input checked="" type="checkbox"/> b. Inspect erection of precast concrete members.	Periodic	SI*	Table 1705A.3 Item 10. * May be performed by PI when specifically approved by DSA.

10. SHOTCRETE (in addition to Cast-in-Place Concrete tests and inspections):	Type	Performed By	Code References and Notes
Test or Special Inspection	Type	Performed By	Code References and Notes

DGS DSA 103-19 (Revised 07/16/2020)
DIVISION OF THE STATE ARCHITECT DEPARTMENT OF GENERAL SERVICES STATE OF CALIFORNIA
Page 7 of 20

DSA 103-19: LISTING OF STRUCTURAL TESTS & SPECIAL INSPECTIONS (Concrete), 2019 CBC

Application Number: School Name: School District:
04-119455 TBD USA Shade & Fabric Structures
DSA File Number: Increment Number: Date Created:
2021-03-25 21:00:56

<input checked="" type="checkbox"/> a. Inspect shotcrete placement for proper application techniques.	Continuous	SI	1705A.19, Table 1705A.3 Item 7, 1908A.6, 1908A.7, 1908A.8, 1908A.9, 1908A.11, 1908A.12. See ACI 308-2.13 Section 3.4, ACI 308-16.
<input checked="" type="checkbox"/> b. Sample and test shotcrete (f'c).	Test	LOR	1908A.5, 1908A.10.

11. POST-INSTALLED ANCHORS:	Type	Performed By	Code References and Notes
Test or Special Inspection	Type	Performed By	Code References and Notes
<input checked="" type="checkbox"/> a. Inspect installation of post-installed anchors	See Notes	SI*	1617A.1.19, Table 1705A.3 Item 4a (Continuous) & 4b (Periodic), 1705A.3.8 (See Appendix for exemptions). ACI 318-14 Sections 17.8 & 26.13. * May be performed by the project inspector when specifically approved by DSA.
<input checked="" type="checkbox"/> b. Test post-installed anchors.	Test	LOR	1910A.5. (See Appendix for exemptions.)

12. OTHER CONCRETE:	Type	Performed By	Code References and Notes
Test or Special Inspection	Type	Performed By	Code References and Notes
<input checked="" type="checkbox"/> a.			

DGS DSA 103-19 (Revised 07/16/2020)
DIVISION OF THE STATE ARCHITECT DEPARTMENT OF GENERAL SERVICES STATE OF CALIFORNIA
Page 8 of 20

DSA 103-19: LISTING OF STRUCTURAL TESTS & SPECIAL INSPECTIONS (Steel and Aluminum), 2019 CBC

Application Number: School Name: School District:
04-119455 TBD USA Shade & Fabric Structures
DSA File Number: Increment Number: Date Created:
2021-03-25 21:00:56

17. STRUCTURAL STEEL, COLD-FORMED STEEL AND ALUMINUM USED FOR STRUCTURAL PURPOSES	Type	Performed By	Code References and Notes
Material Verification and Testing:	Type	Performed By	Code References and Notes
<input checked="" type="checkbox"/> a. Verify identification of all materials and: • Mill certificates indicate material properties that comply with requirements. • Material sizes, types and grades comply with requirements.	Periodic	*	Table 1705A.2.1 Item 3a, 2202A.1; AISI 5100-16 Section A3.1 & A3.2, AISI 5240-15 Section A3.8, and AISI 5220-15 Sections A4 & A6. * By special inspector or qualified technician when performed off-site.
<input checked="" type="checkbox"/> b. Test unidentified materials.	Test	LOR	2202A.1.
<input checked="" type="checkbox"/> c. Examine seam welds of HSS shapes	Periodic	SI	DSA IR 17-3.
Inspection:			
<input checked="" type="checkbox"/> d. Verify and document steel fabrication per DSA-approved construction documents.	Periodic	SI	Not applicable to cold-formed steel light-frame construction, except for trusses (1705A.2.4).

18. HIGH-STRENGTH BOLTS: RCSC 2014	Type	Performed By	Code References and Notes
Material Verification and Testing of High-Strength Bolts, Nuts and Washers:	Type	Performed By	Code References and Notes
<input checked="" type="checkbox"/> a. Verify identification markings and manufacturer's certificates of compliance conform to ASTM standards specified in the DSA-approved documents.	Periodic	SI	Table 1705A.2.1 Items 1a & 1b, 2202A.1; AISI 360-16 Section A3.3, J3.1, and N3.2; RCSC 2014 Section 1.5 & 2.1; DSA IR 17-8 & DSA IR 17-9.

DGS DSA 103-19 (Revised 07/16/2020)
DIVISION OF THE STATE ARCHITECT DEPARTMENT OF GENERAL SERVICES STATE OF CALIFORNIA
Page 9 of 20

DSA 103-19: LISTING OF STRUCTURAL TESTS & SPECIAL INSPECTIONS (Steel and Aluminum), 2019 CBC

Application Number: School Name: School District:
04-119455 TBD USA Shade & Fabric Structures
DSA File Number: Increment Number: Date Created:
2021-03-25 21:00:56

<input checked="" type="checkbox"/> b. Test high-strength bolts, nuts and washers.	Test	LOR	Table 1705A.2.1 Item 1c, 2213A.1; RCSC 2014 Section 7.2; DSA IR 17-8.
Inspection of High-Strength Bolt Installation:			
<input checked="" type="checkbox"/> c. Bearing-type ("snug tight") connections.	Periodic	SI	Table 1705A.2.1 Item 2a, 1705A.2.6, 2204A.2; AISI 360-16 J3.1, J3.2, M2.5 & N5.6; RCSC 2014 Section 9.1; DSA IR 17-9.
<input checked="" type="checkbox"/> d. Pretensioned and slip-critical connections.	*	SI	Table 1705A.2.1 Items 2b & 2c, 1705A.2.6, 2204A.2; AISI 360-16 J3.1, J3.2, M2.5 & N5.6; RCSC 2014 Sections 9.2 & 9.3; DSA IR 17-9. * "Continuous" or "Periodic" depends on the tightening method used.

19. WELDING:	Type	Performed By	Code References and Notes
Verification of Materials, Equipment, Welders, etc.:	Type	Performed By	Code References and Notes
<input checked="" type="checkbox"/> a. Verify weld filler material identification markings per AWS designation listed on the DSA-approved documents and the WPS.	Periodic	SI	DSA IR 17-3.
<input checked="" type="checkbox"/> b. Verify weld filler material manufacturer's certificate of compliance.	Periodic	SI	DSA IR 17-3.
<input checked="" type="checkbox"/> c. Verify WPS welder qualifications and equipment.	Periodic	SI	DSA IR 17-3.

DGS DSA 103-19 (Revised 07/16/2020)
DIVISION OF THE STATE ARCHITECT DEPARTMENT OF GENERAL SERVICES STATE OF CALIFORNIA
Page 10 of 20

DSA 103-19: LISTING OF STRUCTURAL TESTS & SPECIAL INSPECTIONS (Steel and Aluminum), 2019 CBC

Application Number: School Name: School District:
04-119455 TBD USA Shade & Fabric Structures
DSA File Number: Increment Number: Date Created:
2021-03-25 21:00:56

19.1 SHOP WELDING:	Type	Performed By	Code References and Notes
Test or Special Inspection	Type	Performed By	Code References and Notes
<input checked="" type="checkbox"/> a. Inspect groove welds, multi-pass fillet welds, single pass fillet welds > 5/16", plug and slot welds.	Continuous	SI	Table 1705A.2.1 Items 5a.1-4; AISI 360-16 (and AISI 341-16 as applicable); DSA IR 17-3.
<input checked="" type="checkbox"/> b. Inspect single-pass fillet welds ≤ 5/16", floor and roof deck welds.	Periodic	SI	1705A.2.2, Table 1705A.2.1 Items 5a.5 & 5a.6; AISI 360-16 (and AISI 341-16 as applicable); DSA IR 17-3.
<input checked="" type="checkbox"/> c. Inspect welding of stairs and railing systems.	Periodic	SI	1705A.2.1; AISI 360-16 (and AISI 341-16 as applicable); AWS D1.1 & D1.3; DSA IR 17-3.
<input checked="" type="checkbox"/> d. Verification of reinforcing steel weldability on other than ASTM A706.	Periodic	SI	1705A.3.1; AWS D1.4; DSA IR 17-3. Verify carbon equivalent reported on mill certificates.
<input checked="" type="checkbox"/> e. Inspect welding of reinforcing steel.	Continuous	SI	Table 1705A.2.1 Item 5b, 1705A.3.1, Table 1705A.3 Item 2, 1903A.8; AWS D1.4; DSA IR 17-3.

19.2 FIELD WELDING:	Type	Performed By	Code References and Notes
Test or Special Inspection	Type	Performed By	Code References and Notes
<input checked="" type="checkbox"/> a. Inspect groove welds, multi-pass fillet welds, single pass fillet welds > 5/16", plug and slot welds.	Continuous	SI	Table 1705A.2.1 Items 5a.1-4; AISI 360-16 (and AISI 341-16 as applicable); DSA IR 17-3.
<input checked="" type="checkbox"/> b. Inspect single-pass fillet welds ≤ 5/16".	Periodic	SI	Table 1705A.2.1 Item 5a.5; AISI 360-16 (and AISI 341-16 as applicable); DSA IR 17-3.

DGS DSA 103-19 (Revised 07/16/2020)
DIVISION OF THE STATE ARCHITECT DEPARTMENT OF GENERAL SERVICES STATE OF CALIFORNIA
Page 11 of 20

DSA 103-19: LISTING OF STRUCTURAL TESTS & SPECIAL INSPECTIONS (Steel and Aluminum), 2019 CBC

Application Number: School Name: School District:
04-119455 TBD USA Shade & Fabric Structures
DSA File Number: Increment Number: Date Created:
2021-03-25 21:00:56

<input checked="" type="checkbox"/> c. Inspect end-welded studs (ASTM A-108) installation (including bend test).	Periodic	SI	2213A.2; AISI 360-16 (and AISI 341-16 as applicable); AWS D1.1; DSA IR 17-3.
<input checked="" type="checkbox"/> d. Inspect floor and roof deck welds.	Periodic	SI	1705A.2.2, Table 1705A.2.1 Item 5a.6; AISI 360-16 (and AISI 341-16 as applicable); AWS D1.3; DSA IR 17-3.
<input checked="" type="checkbox"/> e. Inspect welding of structural cold-formed steel.	Periodic	SI*	1705A.2.5; AWS D1.3; DSA IR 17-3. The quality control provisions of AISI S240-15 Chapter D shall also apply. * May be performed by the project inspector when specifically approved by DSA.
<input checked="" type="checkbox"/> f. Inspect welding of stairs and railing systems.	Periodic	SI*	1705A.2.1; AISI 360-16 (and AISI 341-16 as applicable); AWS D1.1 & D1.3; DSA IR 17-3. * May be performed by the project inspector when specifically approved by DSA.
<input checked="" type="checkbox"/> g. Verification of reinforcing steel weldability.	Periodic	SI	1705A.3.1; AWS D1.4; DSA IR 17-3. Verify carbon equivalent reported on mill certificates.
<input checked="" type="checkbox"/> h. Inspect welding of reinforcing steel.	Continuous	SI	Table 1705A.2.1 Item 5b, 1705A.3.1, Table 1705A.3 Item 2, 1903A.8; AWS D1.4; DSA IR 17-3.

20. NONDESTRUCTIVE TESTING:	Type	Performed By	Code References and Notes
Test or Special Inspection	Type	Performed By	Code References and Notes
<input checked="" type="checkbox"/> a. Ultrasonic	Test	LOR	1705A.2.1, 1705A.2.5; AISI 341-16 J6.2, AISI 360-16 N5.5; ANS/ASNT CP-109, SNT-TC-1A; AWS D1.1, AWS D1.8; DSA IR 17-2.

DGS DSA 103-19 (Revised 07/16/2020)
DIVISION OF THE STATE ARCHITECT DEPARTMENT OF GENERAL SERVICES STATE OF CALIFORNIA
Page 12 of 20

IDENTIFICATION STAMP

DIV. OF THE STATE ARCHITECT
APP: 04-121137 INC:
REVIEWED FOR
SS ☒ FLS ☒ ACS ☒
DATE: 08/31/2022

THESE PLANS AND SPECIFICATIONS ARE THE PROPERTY OF USA SHADE AND FABRIC STRUCTURES AND SHALL NOT BE REPRODUCED WITHOUT THEIR WRITTEN



CORPORATE HEADQUARTERS
2580 ESTERS BLVD., SUITE 100
DFW AIRPORT, TX, 75261
800-966-5005

CERTIFICATIONS:
IAS CERTIFICATION No: FA-428
CLARK COUNTY MANUFACTURER
CERTIFICATION NUMBER (NEVADA): 355

CUSTOMER:
Grossmont Union High
School District

PROJECT NAME:
Grossmont
Child Care Center

LOCATION:
1100 Murray Ave.
El Cajon, CA 92020
MODEL NUMBER:

DSA 103-19: LISTING OF STRUCTURAL TESTS & SPECIAL INSPECTIONS (Steel and Aluminum), 2019 CBC
1705A.2.1, Table 1705A.2.1; AISC 303-16, AISC 341-16, AISC 358-16, AISC 360-16; AISI S100-16
Application Number: School Name: School District:
04-119455 TBD USA Shade & Fabric Structures
DSA File Number: Increment Number: Date Created:
2021-03-25 21:00:56

<input type="checkbox"/> b. Magnetic Particle	Test	LOR	1705A.2.1, 1705A.2.5; AISC 341-16 J6.2, AISC 360-16 N5.5; ANSI/ASNT CP-189, SNT-TC-1A; AWS D1.1, AWS D1.8; DSA IR 17-2.
<input type="checkbox"/> c.	Test	LOR	

21. STEEL JOISTS AND TRUSSES: 1705A.2.1, Table 1705A.2.1; AISC 303-16, AISC 341-16, AISC 358-16, AISC 360-16; AISI S100-16			
Test or Special Inspection	Type	Performed By	Code References and Notes
<input type="checkbox"/> a. Verify size, type and grade for all chord and web members as well as connectors and weld filler material; verify joist profile, dimensions and camber (if applicable); verify all weld locations, lengths and profiles; mark or tag each joist.	Continuous	SI	1705A.2.3, Table 1705A.2.3; AWS D1.1; DSA IR 22-3 for steel joists only. 1705A.2.4, AWS D1.3 for cold-formed steel trusses.

22. SPRAY APPLIED FIRE-PROOFING: 1705A.2.1, Table 1705A.2.1; AISC 303-16, AISC 341-16, AISC 358-16, AISC 360-16; AISI S100-16			
Test or Special Inspection	Type	Performed By	Code References and Notes
<input type="checkbox"/> a. Examine structural steel surface conditions, inspect application, take samples, measure thickness and verify compliance of all aspects of application with DSA-approved documents.	Periodic	SI	1705A.14.
<input type="checkbox"/> b. Test bond strength.	Test	LOR	1705A.14.6.

DGS DSA 103-19 (Revised 07/16/2020)
DIVISION OF THE STATE ARCHITECT DEPARTMENT OF GENERAL SERVICES STATE OF CALIFORNIA
Page 13 of 20

DSA 103-19: LISTING OF STRUCTURAL TESTS & SPECIAL INSPECTIONS (Steel and Aluminum), 2019 CBC
1705A.2.1, Table 1705A.2.1; AISC 303-16, AISC 341-16, AISC 358-16, AISC 360-16; AISI S100-16
Application Number: School Name: School District:
04-119455 TBD USA Shade & Fabric Structures
DSA File Number: Increment Number: Date Created:
2021-03-25 21:00:56

<input type="checkbox"/> c. Test density.	Test	LOR	1705A.14.5.
---	------	-----	-------------

23. ANCHOR BOLTS AND ANCHOR RODS:			
Test or Special Inspection	Type	Performed By	Code References and Notes
<input checked="" type="checkbox"/> a. Anchor Bolts and Anchor Rods	Test	LOR	Sample and test anchor bolts and anchor rods not readily identifiable per procedures noted in DSA IR 17-11.
<input type="checkbox"/> b. Threaded rod not used for foundation anchorage.	Test	LOR	Sample and test threaded rods not readily identifiable per procedures noted in DSA IR 17-11.

Other Steel			
Test or Special Inspection	Type	Performed By	Code References and Notes
<input type="checkbox"/> a.			

DGS DSA 103-19 (Revised 07/16/2020)
DIVISION OF THE STATE ARCHITECT DEPARTMENT OF GENERAL SERVICES STATE OF CALIFORNIA
Page 14 of 20

DSA 103-19: LISTING OF STRUCTURAL TESTS & SPECIAL INSPECTIONS (Other), 2019 CBC
Application Number: School Name: School District:
04-119455 TBD USA Shade & Fabric Structures
DSA File Number: Increment Number: Date Created:
2021-03-25 21:00:56

26. OTHER:			
Test or Special Inspection	Type	Performed By	Code References and Notes
<input type="checkbox"/> a. Load test for identified product(s):	Test	LOR	1709A.2, 1709A.3. Testing is not required for: 1) a product with a valid evaluation service report per DSA IR A-5, or 2) a product that can be justified by structural calculation.
<input type="checkbox"/> b. Installation torque for non-HS bolts	Continuous	SI*	Applicable to communication towers identified as Essential Service Facility Projects (ESFP). Calibrated wrench use required, verified by SI during installation. DSA Policy PL 18-01: Communication Towers, Poles and Buildings Utilized by State Agencies for Essential Services Communications *EXCEPTION: Non-ESFP may use PI without need for notification to DSA.
<input type="checkbox"/> c.			

DGS DSA 103-19 (Revised 07/16/2020)
DIVISION OF THE STATE ARCHITECT DEPARTMENT OF GENERAL SERVICES STATE OF CALIFORNIA
Page 15 of 20

Appendix: Work Exempt from DSA Requirements for Structural Tests / Special Inspections

Application Number: School Name: School District:
04-119455 TBD USA Shade & Fabric Structures
DSA File Number: Increment Number: Date Created:
2021-03-25 21:00:56

Exempt items given in DSA IR A-22 or the 2019 CBC (including DSA amendments) and those items identified below with a check mark by the design professional are NOT subject to DSA requirements for the structural tests / special inspections noted. Items marked as exempt shall be identified on the approved construction documents. The project inspector shall verify all construction complies with the approved construction documents.

SOILS:	
<input type="checkbox"/> 1. Deep foundations acting as a cantilever footing designed based on minimum allowable pressures per CBC Table 1806A.2 and having no geotechnical report for the following cases: A) free standing sign or scoreboard, B) cell or antenna towers and poles less than 35'-0" tall (e.g., lighting poles, flag poles, poles supporting open mesh fences, etc.), C) single-story structure with dead load less than 5 psf (e.g., open fabric shade structure), or D) covered walkway structure with an apex height less than 10'-0" above adjacent grade.	
<input type="checkbox"/> 2. Shallow foundations, etc. are exempt from special inspections and testing by a Geotechnical Engineer for the following cases: A) buildings without a geotechnical report and meeting the exception item #1 criteria in CBC Section 1803A.2 supported by native soil (any excavation depth) or fill soil (not exceeding 12" depth per CBC Section 1804A.6), B) soil scarification/recompaction not exceeding 12" depth, C) native or fill soil supporting exterior non-structural framework (e.g., sidewalks, site concrete ramps, site stairs, parking lots, driveways, etc.), D) unpaved landscaping and playground areas, or E) utility trench backfill.	

CONCRETE/MASONRY:	
<input type="checkbox"/> 1. Post-installed anchors for the following: A) exempt non-structural components (e.g., mechanical, electrical, plumbing equipment - see item 7 for "Welding") given in CBC Section 1617A.1.18 (which replaces ASCE 7-16, Section 13.1.4) or B) interior nonstructural wall partitions meeting criteria listed in exempt item 3 for "Welding."	
<input type="checkbox"/> 2. Concrete batch plant inspection is not required for items given in CBC Section 1705A.3.3.2 subject to the requirements and limitations in that section.	

DGS DSA 103-19 (Revised 07/16/2020)
DIVISION OF THE STATE ARCHITECT DEPARTMENT OF GENERAL SERVICES STATE OF CALIFORNIA
Page 16 of 20

Appendix: Work Exempt from DSA Requirements for Structural Tests / Special Inspections

Application Number: School Name: School District:
04-119455 TBD USA Shade & Fabric Structures
DSA File Number: Increment Number: Date Created:
2021-03-25 21:00:56

<input type="checkbox"/> 3. Non-bearing non-shear masonry walls may be exempt from certain DSA masonry testing and special inspection items as allowed per DSA IR 21-1.16. Refer to construction documents for specific exemptions accordingly for each applicable wall condition.
<input type="checkbox"/> 4. Epoxy shear dowels in site flatwork and/or other non-structural concrete.
<input type="checkbox"/> 5. Testing of reinforcing bars is not required for items given in CBC Section 1910A.2 subject to the requirements and limitations in that section.

Welding:	
<input type="checkbox"/> 1. Solid-tild and open-mesh gates with maximum lead span or rolling section for rolling gates of 10' and apex height less than 8'-0" above lowest adjacent grade. When located above circulation or occupied space below, these gates are not located within 1.5x gate/fence height (max 8'-0") to the edge of floor or roof.	
<input type="checkbox"/> 2. Handrails, guardrails, and modular or relocatable ramps associated with walking surfaces less than 30" above adjacent grade (excluding post base connections per the 'Exception' language in Section 1705A.2.1); fillet welds shall not be ground flush.	
<input type="checkbox"/> 3. Non-structural interior cold-formed steel framing spanning less than 15'-0", such as in interior partitions, interior soffits, etc. supporting only self weight and light-weight finishes or adhered tile, masonry, stone, or terra cotta veneer no more than 5/8" thickness and apex less than 20'-0" in height and not over an exit way. Maximum tributary load to a member shall not exceed the equivalent of that occurring from a 10x10' opening in a 15' tall wall for a header or king stud.	
<input type="checkbox"/> 4. Manufactured support frames and curbs using hot rolled or cold-formed steel (i.e., light gauge) for mechanical, electrical, or plumbing equipment weighing less than 2000# (equipment only) connections of such frames to superstructure elements using welding will require special inspection as noted in selected item(s) for Sections 19, 19.1 and/or 19.2 of listing above).	
<input type="checkbox"/> 5. Manufactured components (e.g., Tolco, B-Line, Afcon, etc.) for mechanical, electrical, or plumbing hanger support and bracing connections of such components to superstructure elements using welding will require special inspection as noted in selected item(s) for Sections 19, 19.1 and/or 19.2 of listing above).	

DGS DSA 103-19 (Revised 07/16/2020)
DIVISION OF THE STATE ARCHITECT DEPARTMENT OF GENERAL SERVICES STATE OF CALIFORNIA
Page 17 of 20

Appendix: Work Exempt from DSA Requirements for Structural Tests / Special Inspections

Application Number: School Name: School District:
04-119455 TBD USA Shade & Fabric Structures
DSA File Number: Increment Number: Date Created:
2021-03-25 21:00:56

<input type="checkbox"/> 6. TV Brackets, projector mounts with a valid listing (see DSA IR A-5) and recreational equipment (e.g., playground structures, basketball backstops, etc.) connections of such elements to superstructure elements using welding will require special inspection as noted in selected item(s) for section 19, 19.1 and/or 19.2 located in the Steel/Aluminum category).
<input type="checkbox"/> 7. Any support for exempt non-structural components given in CBC Section 1617A.1.18 (which replaces ASCE 7-16, Section 13.1.4) meeting the following: A) when supported on a floor/roof, <400# and resulting composite center of mass (including component's center of mass) <4' above supporting floor/roof, B) when hung from a wall or roof/floor, <20# for discrete units or <5 plf for distributed systems.

THE SAMPLE DSA-103 FORM SHOWN ON THIS SHEET IS FOR ILLUSTRATION PURPOSES ONLY TO ASSIST IN THE COMPLETION OF FUTURE PROJECTS SPECIFIC FORM DSA-103. A CURRENT DSA-103 FORM IS TO BE COMPLETED FOR EACH APPLICATION THAT THIS PC IS BEING INCORPORATED INTO AND ALL SAMPLE DSA-103 SHEETS ARE TO BE CROSSED OUT ON THIS DRAWING.

ADDITIONAL TESTING AND INSPECTION NOTES:

- THE PROJECT INSPECTOR AND TESTING AGENCY SHALL BE SELECTED BY THE SCHOOL DISTRICT AND APPROVED BY DSA AND THE ARCHITECT OF RECORD.
- THE SITE PROJECT INSPECTOR SHALL BE CLASS 2.
- THE COSTS OF THE PROJECT INSPECTOR AND TESTING AGENCY SHALL BE BORN BY THE SCHOOL DISTRICT.
- COPIES OF VERIFIED REPORTS SHALL BE SENT TO DSA, THE ARCHITECT, THE SCHOOL DISTRICT, THE CONTRACTOR, AND THE PROJECT INSPECTOR.
- THE IN PLANT INSPECTOR SHALL BE WELDING SPECIAL INSPECTOR FOR MATERIAL VERIFICATION AND WELDING.
- PER 2019 CBC, SECTION 1705A.3.3, BATCH PLANT INSPECTION MAY BE WAIVED WHEN THE FOLLOWING REQUIREMENTS ARE MET:
 - A LICENSED WEIGHMASTER SHALL POSITIVELY IDENTIFY QUANTITY OF MATERIALS AND CERTIFY EACH LOAD BY A BATCH TICKET.
 - BATCH TICKETS, INCLUDING MATERIAL QUANTITIES AND WEIGHTS SHALL ACCOMPANY THE LOAD, SHALL BE TRANSMITTED TO THE INSPECTOR OF RECORD BY THE TRUCK DRIVER WITH LOAD IDENTIFIED THEREON. THE LOAD SHALL NOT BE PLACED WITHOUT A BATCH TICKET IDENTIFYING THE MIX. THE INSPECTOR OF RECORD SHALL KEEP A DAILY RECORD OF PLACEMENTS, IDENTIFYING EACH TRUCK IT'S LOAD, AND TIME OF RECEIPT AT THE JOBSITE, AND APPROXIMATE LOCATION OF DEPOSIT IN THE STRUCTURE AND SHALL MAINTAIN A COPY OF THE DAILY RECORD AS REQUIRED BY THE ENFORCEMENT AGENCY.

DSA 103-19: LISTING OF STRUCTURAL TESTS & SPECIAL INSPECTIONS(SIGNATURE), 2019 CBC

Application Number: School Name: School District:
04-119455 TBD USA Shade & Fabric Structures
DSA File Number: Increment Number: Date Created:
2021-03-25 21:00:56

Name of Architect or Engineer in general responsible charge:	
Name of Structural Engineer (When structural design has been delegated):	
Signature of Architect or Structural Engineer:	Date:

Note: To facilitate DSA electronic mark-ups and identification stamp application, DSA recommends against using secured electronic or digital signatures.

DSA STAMP

DGS DSA 103-19 (Revised 07/16/2020)
DIVISION OF THE STATE ARCHITECT DEPARTMENT OF GENERAL SERVICES STATE OF CALIFORNIA
Page 19 of 20

DSA 103-19: LIST OF REQUIRED VERIFIED REPORTS, CBC 2019

Application Number: School Name: School District:
04-119455 TBD USA Shade & Fabric Structures
DSA File Number: Increment Number: Date Created:
2021-03-25 21:00:56

- ~~Soil Testing and Inspection: Geotechnical Verified Report Form DSA 293~~
- Structural Testing and Inspection: Laboratory Verified Report Form DSA 291
- Post-installed Anchors: Laboratory Verified Report Form DSA 291, or, for independently contracting SI, Special Inspection Verified Report Form DSA 292
- Shop Welding Inspection: Laboratory Verified Report Form DSA 291, or, for independently contracting SI, Special Inspection Verified Report Form DSA 292

DGS DSA 103-19 (Revised 07/16/2020)
DIVISION OF THE STATE ARCHITECT DEPARTMENT OF GENERAL SERVICES STATE OF CALIFORNIA
Page 20 of 20

IDENTIFICATION STAMP DIV. OF THE STATE ARCHITECT APP: 04-121137 INC: REVIEWED FOR SS <input checked="" type="checkbox"/> FLS <input checked="" type="checkbox"/> ACS <input checked="" type="checkbox"/> DATE: 08/31/2022
--

THESE PLANS AND SPECIFICATIONS ARE THE PROPERTY OF USA SHADE AND FABRIC STRUCTURES AND SHALL NOT BE REPRODUCED WITHOUT THEIR WRITTEN



CORPORATE HEADQUARTERS
2580 ESTERS BLVD, SUITE 100
DFW AIRPORT, TX, 75261
800-966-5005

CERTIFICATIONS:

IAS CERTIFICATION No: FA-428
CLARK COUNTY MANUFACTURER
CERTIFICATION NUMBER (NEVADA): 355

CUSTOMER:

Grossmont Union High
School District

PROJECT NAME:

Grossmont
Child Care Center

LOCATION:

1100 Murray Ave.
El Cajon, CA 92020

MODEL NUMBER:

APPROVED DIV. OF THE STATE ARCHITECT APP: 04-119455 PC REVIEWED FOR SS <input checked="" type="checkbox"/> FLS <input checked="" type="checkbox"/> ACS <input checked="" type="checkbox"/> CG <input type="checkbox"/> DATE: 03/26/2021
--

STRUCTURE TYPE:

SCALE : VARIES

DRAWING SIZE:

D

PRE-CHECK (PC)
DOCUMENT

Code : 2019 CBC
A separate project application
for construction is required.

Eng. By :	DWH	09/14/20
Design By :	DWH	09/14/20
Approved By :	DWH	09/14/20

DRAWING DESCRIPTION:

DSA 103 SAMPLE FORMS

DWG.

SHEET

P.C. T-3.1

REV.

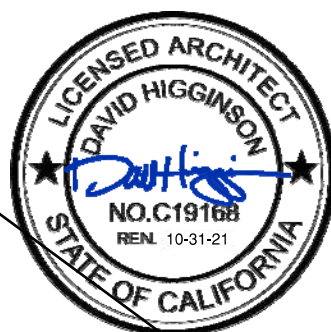

GENERAL NOTES
DESIGN LOADS

BUILDING CODE	CBC 2019 (BASED ON IBC 2018)
LIVE LOADS	5 PSF
SNOW LOAD	5 PSF
WIND LOADS	115 MPH (3-Sec. Gust); EXPOSURE C; TOPOGRAPHIC FACTOR, $K_{zt} = 1.0$

1.- SPECIAL INSPECTION REQUIREMENTS SHALL FOLLOW THE ATTACHED SAMPLE TEST AND INSPECTION LIST (T & I LIST) APPROVED BY DSA. THE SHOP WELDING INSPECTION SHALL INCLUDE WELDING OF ALL STEEL MEMBERS AND IDENTIFICATION OF STEEL THROUGH MILL CERTIFICATE OR MATERIAL TESTING. UNCERTIFIED STEEL SHALL BE TESTED TO THE REQUIREMENTS OF CBC 2019 CHAPTER 17A. THE FIELD SPECIAL INSPECTION SHALL INCLUDE COMPRESSION CYLINDER TESTS FOR THE CONCRETE FOUNDATION.

2.- STRUCTURE SHALL BE IN THE LOCATION SHOWN ON THE SITE SPECIFIC DSA APPLICATION DRAWING.

3.- FOUNDATION DESIGN BASED ON CBC 2019, TABLE 1806A.2, SOIL CLASS 5 (ALLOWABLE FOUNDATION PRESSURE 1500 PSF)

4.- DESIGN PER FOLLOWING CODES: CBC 2019, ASCE 7-16, AISC 360-16, AISC 341-16, ACI 318-14, ASCE 55-16 & ASCE 19-16

STRUCTURAL STEEL

1.- FABRICATION OF THE STEEL STRUCTURES SHALL BE PERFORMED BY SHADE STRUCTURES OR AN AUTHORIZED LICENSEE. MATERIAL TESTING (OR MILL CERTIFICATES) AND INSPECTION OF WELDING SHALL BE CONDUCTED PER CBC 2019 SECTIONS 1704A, 1705A, 1705A.2, AND TABLE 1705A.2.1.

2.- ONLY CALIFORNIA LICENSED CONTRACTORS AUTHORIZED BY SHADE STRUCTURES SHALL INSTALL THE SHADE STRUCTURES.

3.- ALL WORK SHALL CONFORM TO CBC 2019 EDITION, TITLE 24, CALIFORNIA CODE OF REGULATIONS (CCR)

4.- ALL GALVANIZED STEEL TUBE PRODUCTS MANUFACTURED BY ALLIED TUBE & CONDUIT FOR THIS STRUCTURE SHALL BE, AND CONFORM TO ASTM A500-16, IN ITS' ENTIRETY. TYPICAL MECHANICAL PROPERTIES ARE:

ROUND TUBE 42,000 PSI YIELD STRESS MINIMUM / 48,000 PSI TENSILE STRESS MINIMUM

5.- ALL STRUCTURAL SHAPES SHALL BE COLD FORMED HSS ASTM A500 GRADE B, UNLESS OTHERWISE NOTED. TYPICAL MECHANICAL PROPERTIES ACHIEVED FOR HSS PRODUCTS:

SQUARE AND RECTANGULAR 46,000 PSI YIELD STRESS / 58,000 PSI TENSILE STRESS

ROUND PIPE 42,000 PSI YIELD STRESS / 58,000 PSI TENSILE STRESS

6.- ALL PLATES PRODUCTS SHALL COMPLY WITH ASTM A572 GRADE 50.

7.- STRUCTURAL STEEL SHALL BE DETAILED, FABRICATED AND ERECTED IN ACCORDANCE WITH A.I.S.C. SPECIFICATIONS.

8.- ALL WELDING TO CONFORM WITH AMERICAN WELDING SOCIETY STANDARDS AND SHALL BE INSPECTED BY AN AWS/CWI INSPECTOR. AWS D1.1 FOR HOT ROLLED, AWS D1.3 FOR SHEET/COLD FORMED, AWS D1.8 SEISMIC SUPPLEMENT.

9.- ALL FULL PENETRATION WELD SHALL BE CONTINUOUSLY INSPECTED PER AWS D1.1 & D1.8.

10.- SHOP CONNECTIONS SHALL BE WELDED UNLESS NOTED OTHERWISE. FIELD CONNECTIONS SHALL BE AS INDICATED ON THE DRAWINGS (IF REQUIRED). ALL FILLET WELDS SHALL BE A MINIMUM OF 3/16" E70SX ELECTRODES UNLESS OTHERWISE NOTED. EITHER SMAW OR GMAW IS ACCEPTABLE.

11.- ALL STAINLESS STEEL BOLTS SHALL COMPLY WITH ASTM F-593, YIELD STRENGTH= 65 KSI, TENSILE STRENGTH=100 KSI MINIMUM, ALLOY GROUP 1, CONDITION CW1. ALL NUTS SHALL COMPLY WITH ASTM F-594 ALLOY GROUP 1, CONDITION CW1. REFERRING TO RCSC, ASTM F-593 IS NOT CONSIDERED AS HIGH STRENGTH BOLTS.

12.- ALL HIGH STRENGTH BOLTS SHALL COMPLY WITH ASTM F3125 GRADE A325 N (GALVANIZED), ALL NUTS SHALL COMPLY WITH ASTM A563DH, AND WASHERS SHALL COMPLY WITH ASTM F436. ALL HIGH STRENGTH BOLTS SHALL BE TIGHTENED TO A SNUG TIGHT CONDITION.

13.- ALL STRUCTURAL STEEL (ITEMS FROM NOTE 5) SHALL BE POWDER COATED WITH ONE SHOP COAT (2.5 MILS MIN.) OF ZINC-RICH PRIMER, UNDERCOAT, AND FINISH COAT, OR EQUIVALENT PAINT SYSTEM. THIS COAT IS A WEATHER RESISTANT POWDER COATING BASED ON POLYESTER TGIC (MANUFACTURED BY SHERWIN WILLIAMS, ASKO NOBEL, PPG OR TIGER DRYLAC). TO ACHIEVE OPTIMUM ADHESION, IT IS RECOMMENDED THAT THE PROPER TREATMENT AND DRYING TAKE PLACE BEFORE COATING. POLYESTER POWDER (TGIC) SPECIFICATIONS SHALL BE AS FOLLOWS:

- PENCIL HARDNESS (ASTM D-3363): - HUMIDITY (ASTM D-2247).

- SOLVENT RESISTANCE (PCI METHOD): - 50 DBL RUBS SL. SOFTNESS.

14.- ALL STEEL ROUND TUBING (ITEMS FROM NOTE 4) SHALL BE TRIPLE COATED FOR RUST PROTECTION USING THE IN-LINE ELECTROPLATING COAT PROCESS. TUBING SHALL BE INTERNALLY COATED WITH ZINC AND ORGANIC COATINGS TO PREVENT CORROSION AS MANUFACTURED BY ALLIED TUBE & CONDUIT.

15.- COLD-FORMED STEEL MEMBERS SHALL BE 55% ALUMINUM ZINC ALLOY COATED PER ASTM A792/A792M STANDARD IN ACCORDANCE TO AISI S200 TABLE A4-1, CP 90 COATING DESIGNATION. ALL EXPOSED STEEL FASTENERS, SHALL BE STAINLESS STEEL (TYPE 304 MINIMUM), HOT DIP GALVANIZED (ASTM A153, CLASS D MINIMUM OR ASTM F2329), OR PROTECTED WITH CORROSION PREVENTIVE COATING THAT DEMONSTRATED NO MORE THAN 2% OF RED RUST IN MINIMUM 1,000 HOURS OF EXPOSURE IN SALT SPRAY TEST PER ASTM B117. ZINC-PLATED FASTENERS DO NOT COMPLY WITH THIS REQUIREMENT.

CONCRETE SPECIFICATION

1.- CONCRETE SHALL BE SAMPLED AND TESTED PER CBC 2019 SECTION 1903A & SHALL BE INSPECTED PER SECTION 1903A.

2.- CONCRETE TO BE $F'_c = 4500$ PSI, TYPE V CEMENT, WATER/CEMENT RATIO OF 0.45, PER ACI 318-14 CHAPTER 5. REINFORCING STEEL TO BE $F_y = 60000$ PSI, MIN. GR. 60

3.- ALL ANCHOR BOLTS SET IN NEW CONCRETE (WHEN APPLICABLE) SHALL COMPLY WITH ASTM F-1554 GRADE 55 (GALVANIZED PER ASTM A153, CLASS D MINIMUM OR ASTM F2329). ANCHOR BOLT'S EMBEDMENT NEEDS TO BE AS FOLLOWS:

A) ANCHOR BOLT Ø1 1/4" 30 IN (MINIMUM EMBEDMENT)

4.- CERTIFIED MILL TEST REPORTS ARE TO BE PROVIDED FOR EACH SHIPMENT OF REINFORCEMENT.

5.- ALL NON-SHRINK GROUT SHALL HAVE A MINIMUM 28 DAYS COMPRESSIVE STRENGTH OF 5000 PSI, AND SHALL COMPLY THE REQUIREMENTS OF ASTM C109, ASTM C939, ASTM C1090, ASTM C1107, WHEN APPLICABLE.

FABRIC SPECIFICATION

1.- FABRIC SHALL BE MANUFACTURED BY MULTIKINT LTD. OR OTHER COMPANY WHO CAN MANUFACTURE FABRIC, WHICH MEETS THE SPECIFICATIONS LISTED ON PAGE 2000, AND SHALL BE FABRICATED FROM POLYETHYLENE MATERIALS.

2.- THE FABRIC SHALL RETAIN 80% OF ITS TENSILE AND TEARING STRENGTH AFTER ULTRAVIOLET EXPOSURE PER ASTM G53 USING A 313 NM LIGHT SOURCE FOR 500 HOURS WHILE MOISTENED FOR 1 HOUR EVERY 12 HOURS.

3.- PROVIDE CERTIFICATION BY MANUFACTURER AND STATE FIRE MARSHAL TO SCHOOL'S DISTRICT INSPECTOR OF RECORD AT SITE SPECIFIC INSTALLATION. COPY OF FIRE CERTIFICATION SHALL BE SENT TO DSA.

4.- FABRIC SHALL REQUIRE ANNUAL INSPECTION AND MAINTENANCE BY THE DISTRICT. FABRICS SAMPLES OF THE SAME MATERIAL WHICH ARE MAINTAINED AT THE PROJECTS SITE SHALL BE TESTED TO BE IN COMPLIANCE WITH ASTM D5034 AND D2261. THE ANNUAL TESTING ON THE APPROVED PLANS SHALL BE COMPARED TO THE FABRIC SPECIFICATIONS INDICATED IN NOTE 1 OF "FABRIC SPECIFICATION" ON THE APPROVED PLANS. THE FABRIC SHALL BE REPLACED WHEN THE TEST RESULTS RETURN LESS THAN 50% OF THE ULTIMATE VALUES IN NOTE 1 OF "FABRIC SPECIFICATION". FIRE TEST ON FABRIC: NFPA 701 TEST 2 AND ASTM E 84 EXTENDED 30 MINUTES TEST, FLAME SPREAD INDEX (FSI): 10, SMOKE DEVELOPED INDEX (SDI): 50. FABRIC IS ACCEPTABLE FOR USE IN WILDLIFE URBAN INTERFACE AREA.

5.- FABRIC TOP NEEDS TO BE REMOVED IF SNOW EXCEEDING 5 PSF ARE ANTICIPATED, FABRIC TOP NEEDS TO BE REMOVED IF WINDS EXCEEDING 115 MPH ARE ANTICIPATED.

6.- A VISUAL INSPECTION LOOKING FOR TEAR AND ABNORMAL WEAR IN FABRIC MATERIAL AND THREAD IS REQUIRED PRIOR TO RE-INSTALLATION. USA SHADE & FABRIC STRUCTURES SHALL BE NOTIFIED IF SIGNIFICANT DAMAGE IS PRESENT BEFORE RE-INSTALLATION.

AIRCRAFT CABLE

1.- FOR FABRIC ATTACHMENT USE 3/8" 7x19 GALV. CABLE PER ASTM A1023A, ASTM 1023M-02, WITH A BREAKING STRENGTH VALUE OF 14,400 LBS. CABLE SHALL BE TENSIONED TO 250 LBS MINIMUM. THE MAXIMUM CALCULATED CABLE ALLOWABLE CAPACITY IS $S_a = 4909$ LB.

2.- CABLES SHALL BE FED THROUGH THE FABRIC SLEEVES AROUND THE PERIMETER OF THE CANOPY AND TENSIONED UNTIL THE FABRIC PANELS (DESIGNED PURPOSELY UNDERSIZED) REACH A TAUT APPEARANCE. ANY LONG TERM CABLE SAG SHALL BE MINIMIZED DURING THE MAINTENANCE RE-TIGHTING VISITS AS REQUIRED.

2019 CBC PC DESIGN NOTES

FLOOR LIVE LOAD	N/A
ROOF LIVE LOAD	RLL 5 PSF

ALLOWABLE SOIL PRESSURE:

DL + LL (CONC FTG)	1500 PSF
DL + LL + SEISMIC (CONC FTG)	1500 PSF
LATERAL BEARING DESIGN VALUE	100 PSF/FT BELOW NATURAL GRADE, PER TABLE 1806A.2

TWO TIMES THE TABULAR VALUE IS USED (200 PSF/FT)
ALLOWABLE PIER FRICTIONAL RESISTANCE 250 PSF MAXIMUM
BASED ON SECTION 1810A.3.3.1.4 (ONE-SIXTH OF THE BEARING VALUE).
UPLIFT FRICTIONAL RESISTANCE HAVE A SAFETY FACTOR OF 3.

ROOF SNOW LOAD

ICE LOAD ZERO PSF

FLOOD HAZARD AREA

WHEN A SITE SPECIFIC PROJECT IS LOCATED IN A FLOOD ZONE OTHER THAN ZONE X, A LETTER STAMPED AND SIGNED FROM A SOILS ENGINEER IS NEEDED TO VALIDATE THE ALLOWABLE SOIL VALUES SPECIFIED IN THE PC ARE STILL APPLICABLE.

WIND DESIGN DIRECTIONAL PROCEDURE: ASCE 7-16, SECTION 27.3.2	V	115 MPH
-BASIC DESIGN WIND SPEED (3 SEC GUST)		
-WIND EXPOSURE FACTOR	C	1
-TOPOGRAPHIC FACTOR	K _{zt}	
-RISK CATEGORY	II	
-VELOCITY PRESSURE EXPOSURE COEFFICIENT	K _z	0.88
-VELOCITY PRESSURE	q _z	25.32 PSF

SEISMIC DESIGN:

-SITE CLASS	D	SS 3.00g
	SS	S1 1.389g
	SDS	2.00
	SD1	1.39

-SPECTRAL RESPONSE COEFFICIENTS

-SEISMIC IMPORTANCE FACTOR	I	1.0
-DESIGN BASE SHEAR	C _s	6866 LB
-SEISMIC RESPONSE COEFFICIENTS	R	1.6
-RESPONSE MODIFICATION FACTOR	II	1.25
-ANALYSIS PROCEDURE	II	EQUIVALENT LATERAL FORCE
-RISK CATEGORY		
-SEISMIC DESIGN CATEGORY	F _a	E
-SITE COEFFICIENT CATEGORY	F _v	1.5

GEOHAZARD REPORT IS NOT REQUIRED FOR OPEN FABRIC STRUCTURES 1,600 SQF OR LESS COMPLYING WITH THE REQUIREMENTS OF IR A-4 SECTION 3.1.1. OPEN FABRIC SHADE STRUCTURES GREATER THAN 1,600 SQUARE FEET UP TO A MAXIMUM OF 4,000 SQUARE FEET AND COMPLYING WITH THE REQUIREMENTS NOTED IN IR A-4 SECTION 3.1.1 DO NOT REQUIRE A GEOHAZARD REPORT PROVIDED A GEOTECHNICAL REPORT INDICATES THAT NO LIQUEFACTION POTENTIAL EXISTS.

ARCHITECT OF RECORD TO DETERMINE IF SPECIFIC SITE IS IN GEOLOGIC HAZARD ZONE. GEOHAZARD REPORT REQUIREMENTS PER DSA IR A-4.

PC OPTIONS SHALL NOT INCLUDE LIQUEFIABLE SOIL (EXCEPTION: OPEN FABRIC SHADE STRUCTURES 1,600 SQUARE FEET OR LESS COMPLYING WITH REQUIREMENTS OF IR A-4 SECTION 3.1.1). IF STRUCTURE IS LOCATED IN AN AREA WITH LIQUEFIABLE SOIL OR SITE CLASS F, OVER-THE-COUNTER SUBMITTAL IS NOT ALLOWED AND REGULAR PROJECT SUBMITTAL IS REQUIRED. IF SITE IS NOT IN A MAPPED LIQUEFACTION HAZARD ZONE, IT MAY BE PRESUMED THAT NO LIQUEFACTION HAZARD EXISTS ON THAT SITE UNLESS A SITE-SPECIFIC GEOTECHNICAL REPORT IDENTIFIES SUCH HAZARD.

MINIMUM FOUNDATION SETBACK LIMIT IN ADJACENT SLOPE: THE DEPTH OF REQUIRED PIER EMBEDMENT SHALL START FROM AN ELEVATION THAT CORRESPONDS WITH A HORIZONTAL CLEAR DISTANCE OF 17'-6" THAT INTERSECT WITH THE SLOPE (DAYLIGHTING). IF SETBACK LIMITS ARE SMALLER THAN CBC REQUIRES, A SITE-SPECIFIC SOILS REPORT IS REQUIRED.

MINIMUM CLASS 2 PROJECT INSPECTOR REQUIRED.

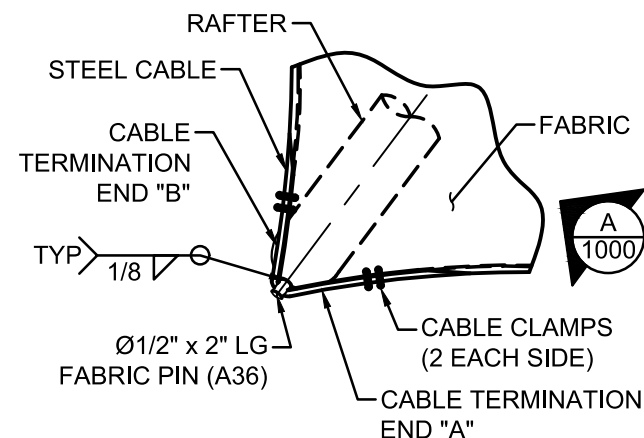

DETAIL 1
REFER TO TOP VIEW

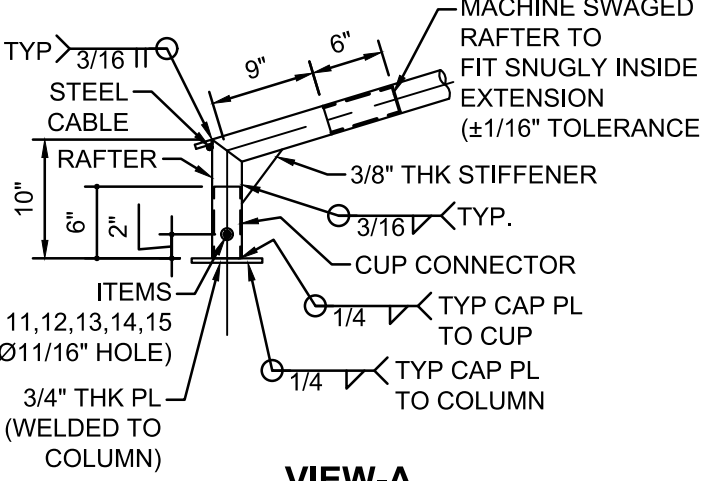

VIEW-A
REFER TO DETAIL-1

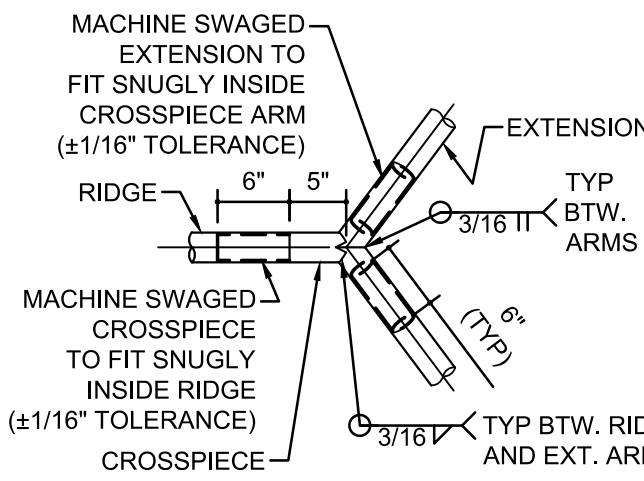

DETAIL-2
REFER TO TOP VIEW

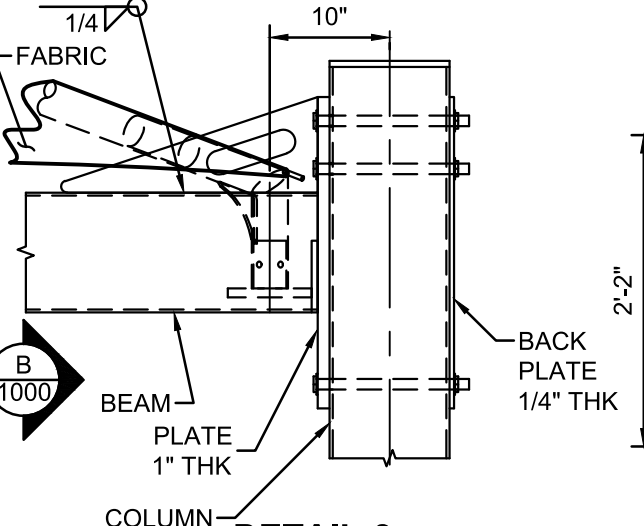

DETAIL-3
REFER TO SIDE VIEW

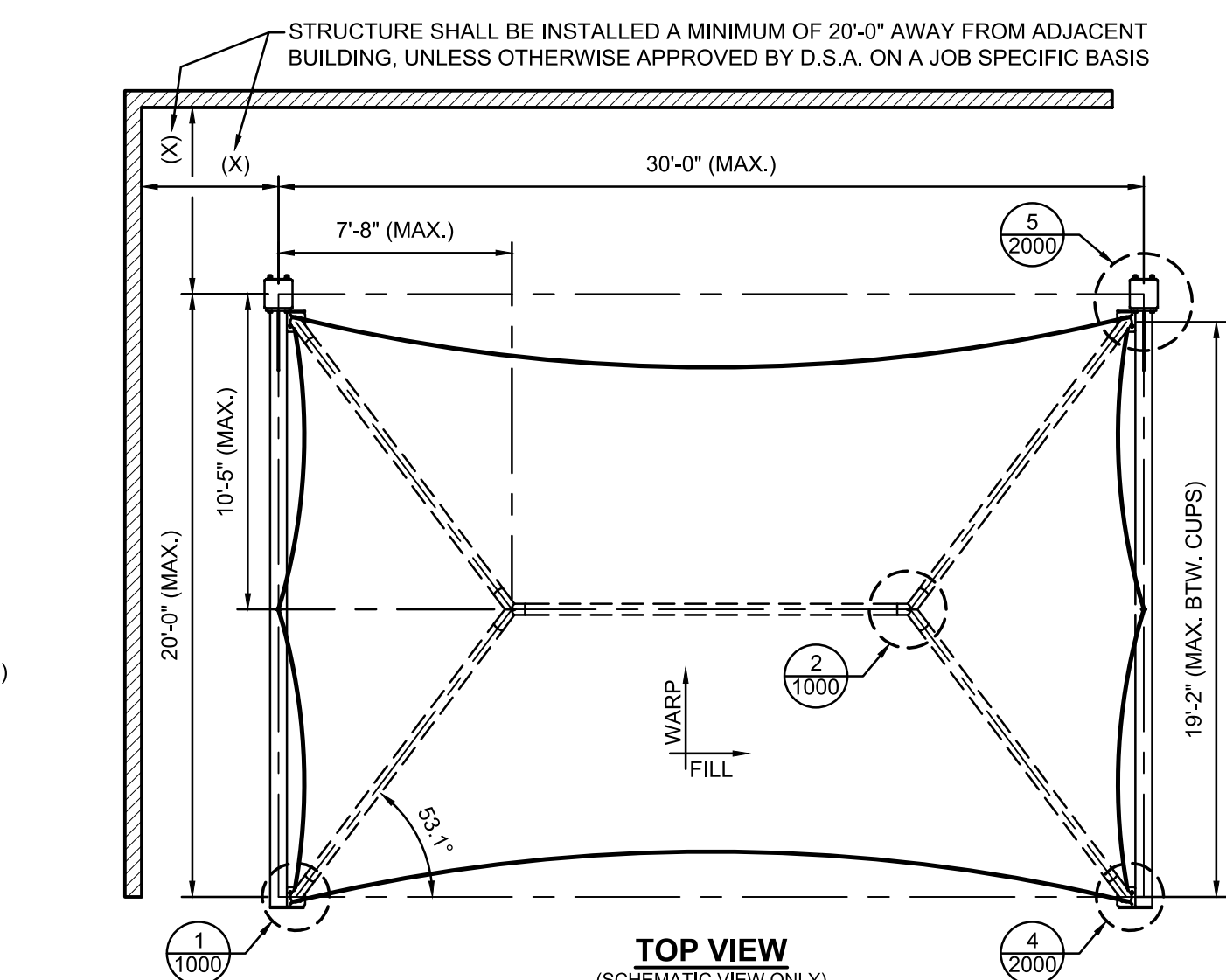

TOP VIEW
(SCHEMATIC VIEW ONLY)

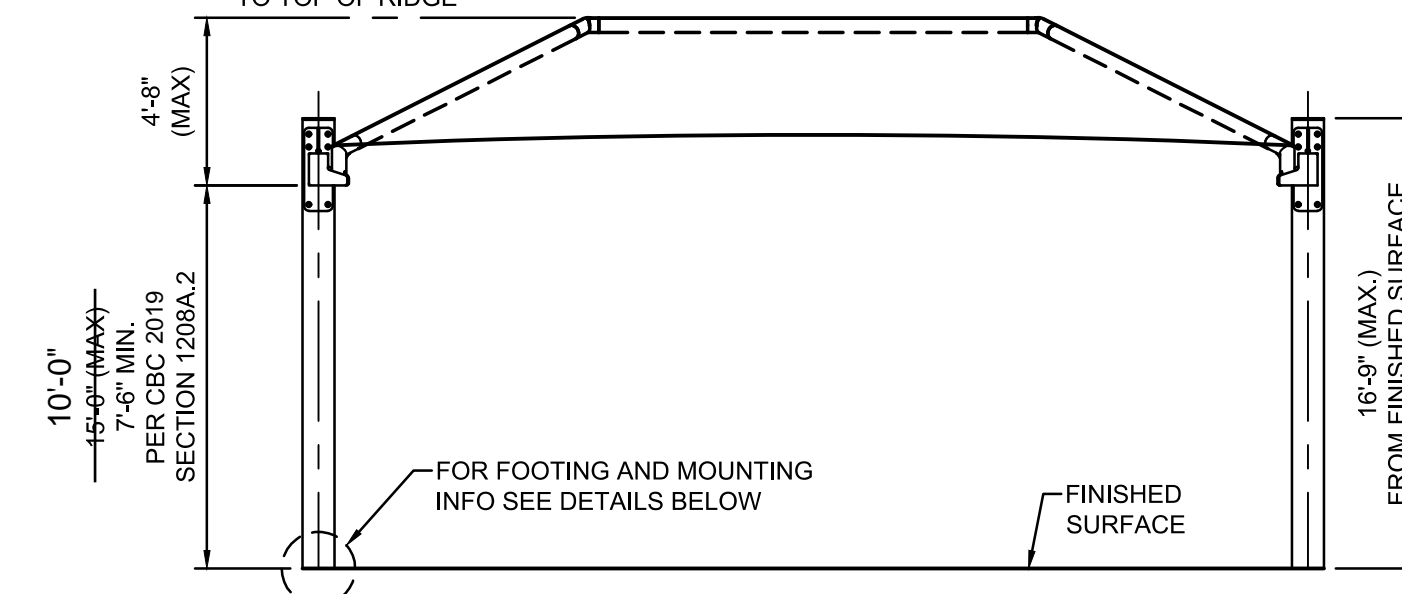

FRONT VIEW
(SCHEMATIC VIEW ONLY)

CODE ANALYSIS					
BUILDING	OCCUPANCY	CONST. TYPE	AREA (SQ. FT.)	OCCUPANT LOAD FACTOR	OCCUPANT LOAD
SHADE STRUCTURE	A-2	V-B	312.5	15	21

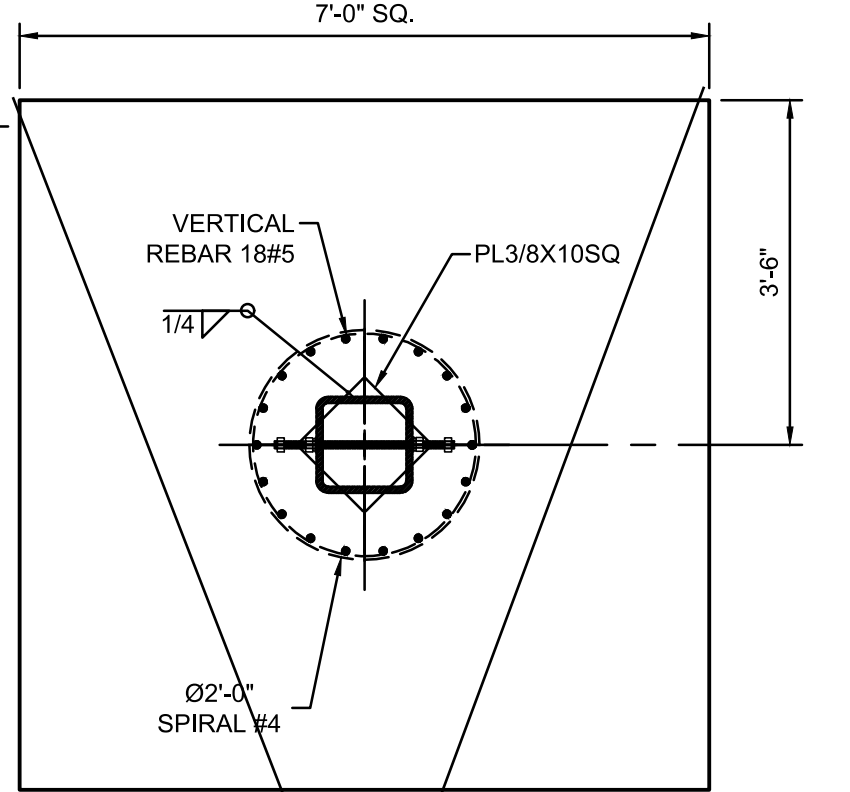

TOP VIEW

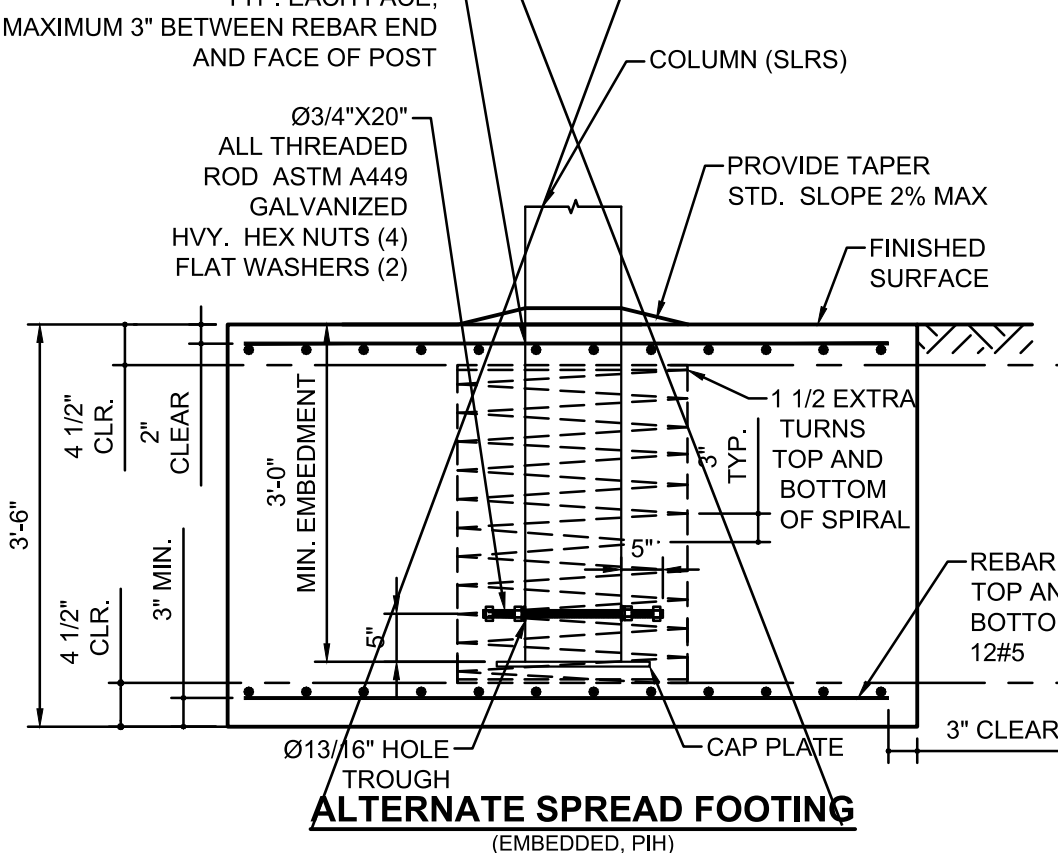

ALTERNATE SPREAD FOOTING
(EMBEDDED, PH) (OPTIONAL)

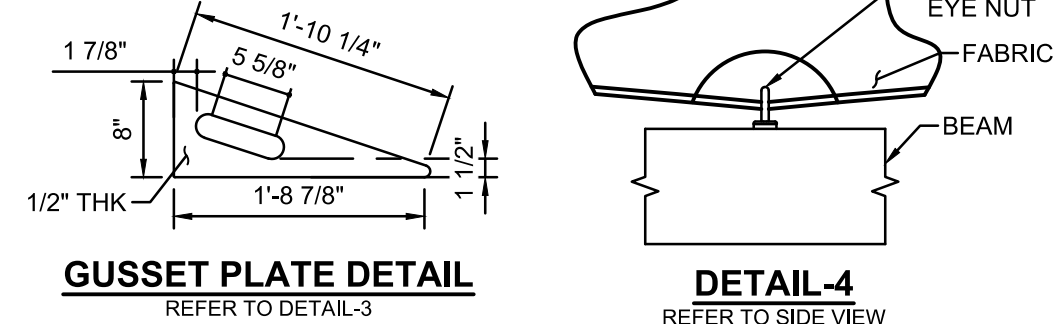

GUSSET PLATE DETAIL
REFER TO DETAIL-3

LIST OF MATERIALS		
ITEM	QTY	DESCRIPTION
1	2	COLUMN
2A	1	BEAM LEFT
2B	1	BEAM RIGHT
3	4	CUP CONNECTOR (6" LG)
4	4	RAFTER (GALVANIZED STEEL TUBE)
5	4	EXTENSION (GALVANIZED STEEL TUBE)
6	2	CROSSPIECE (GALVANIZED STEEL TUBE)
7	1	RIDGE
8	1	FABRIC TOP
9	1	Ø3/8" CABLE
10	4	Ø3/8" CABLE CLAMP
11	4	Ø5/8"-11NC x 6" HEX BOLT
12	4	Ø5/8"-11NC HEX NUT
13	8	Ø5/8" FLAT WASHER
14	8	Ø5/8" FLAT WASHER
15	4	Ø5/8" SPLIT LOCK WASHER
16	12	Ø1"-8NC x 13" HEX BOLT
17	12	Ø1"-8NC HEX NUT
18	12	Ø1" SPLIT LOCK WASHER
19	24	Ø1" FLAT WASHER

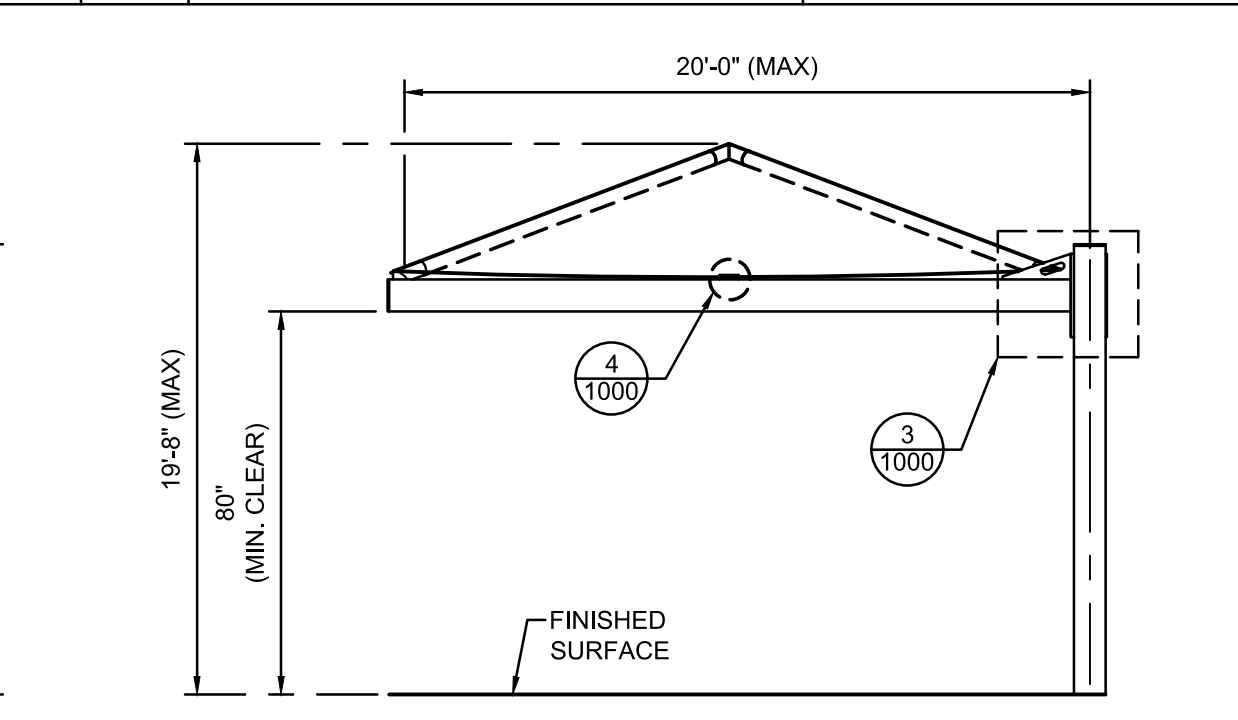

SIDE VIEW
(SCHEMATIC VIEW ONLY)

MAXIMUM OCCUPANT LOAD (PER CBC 2019 TABLE 1604A.5)
-K-12: 250 PERSONS
-PUBLIC ASSEMBLY: 300 PERSONS
-EDUCATIONAL OCCUPANCIES ABOVE 12TH GRADE: 500 PERSONS

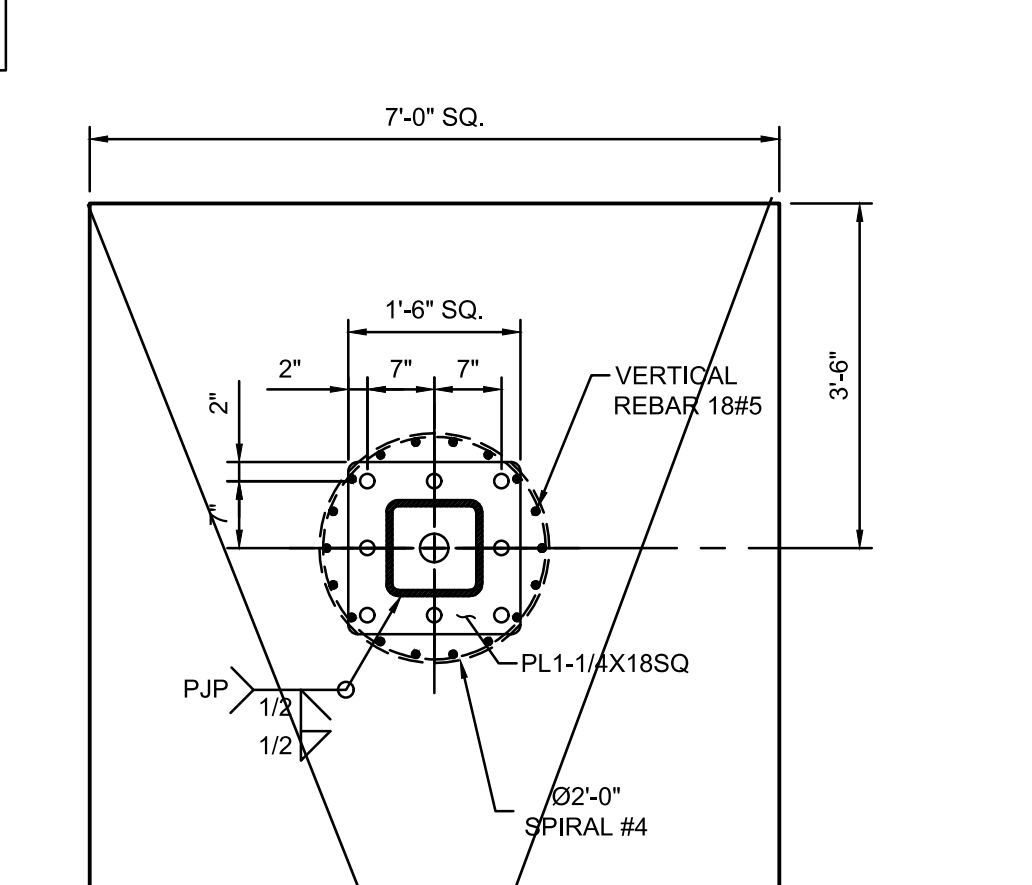

TOP VIEW

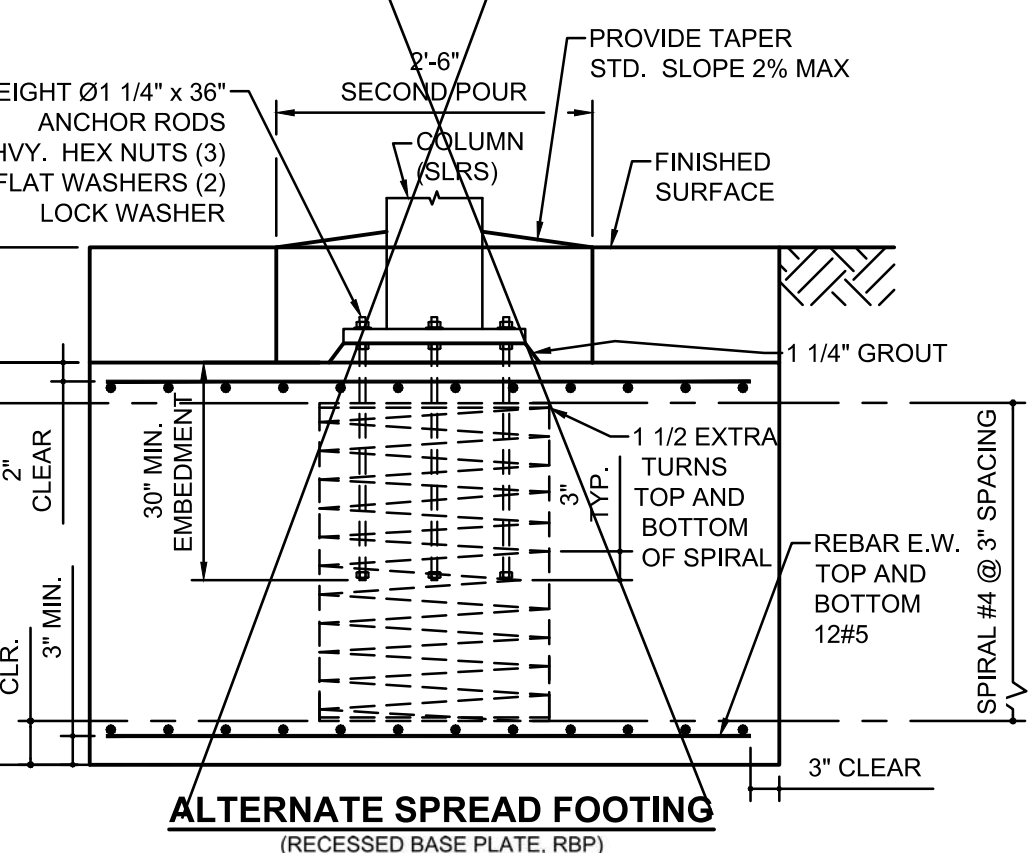

ALTERNATE SPREAD FOOTING
(RECESSED BASE PLATE, RBP) (OPTIONAL)



CAP PLATE
(3/8" THK)
(TYP. FOR ALL COLUMNS)
(TOP OF RBP COLUMNS)
(TOP & BOT. OF PIH COLUMNS)

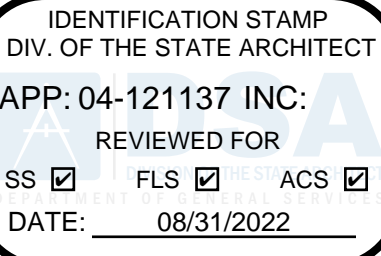

THESE PLANS AND SPECIFICATIONS ARE THE PROPERTY OF USA SHADE AND FABRIC STRUCTURES AND SHALL NOT BE REPRODUCED WITHOUT THEIR WRITTEN PERMISSION.



CORPORATE HEADQUARTERS
2580 ESTERS BLVD, SUITE 100
DFW AIRPORT, TX, 75261
800-966-5005

CERTIFICATIONS:
IAS CERTIFICATION No: FA-428
CLARK COUNTY MANUFACTURER
CERTIFICATION NUMBER (NEVADA): 355

CUSTOMER:
Grossmont Union High
School District

PROJECT NAME:
Grossmont
Child Care Center

LOCATION:
1100 Murray Ave.
El Cajon, CA 92020
MODEL NUMBER:
DSA2022030-19



STRUCTURE TYPE:
FULL CANTILEVER HIP
SINGLE - DSA

SIZE: MAXIMUM
20' x 30' x 15' MAX.

SCALE : NONE

DRAWING SIZE: D

PRE-CHECK (PC)
DOCUMENT
Code : 2019 CBC
A separate project application
for construction is required.

Eng. By : JO 06/26/20

Design By : JO 06/26/20

Approved By : JO 06/26/20

DRAWING DESCRIPTION:

PRODUCT INFORMATION

DWG. DSA2022030-19

SHEET 9.1-1000

REV. NC

