



STANDARD DRAWINGS

For Public Works Construction
2021 Edition

City of San Diego
Standard Drawings
For
Engineering and Capital
Projects Construction
2021 Edition

Prepared by
Engineering and Capital Projects Department
Architectural Engineering and Parks Division
Standards and Contract Documents Section

INTRODUCTION

These **"Standard Drawings for Engineering and Capital Projects Construction 2021 Edition"** (Standard Drawings) have been prepared and adopted by the City of San Diego. They are for use in concert with the **"2021 WHITEBOOK – City of San Diego Standard Specifications for Engineering and Capital Projects Construction"** and the **2021 Edition of the "GREENBOOK - Standard Specifications for Public Works Construction"**. The Standard Drawings include some San Diego Regional Standard Drawings that have been adopted by the City of San Diego.

The electronic copy of the Standard Drawings and Updates to the Standard Drawings are available for download from the City's website:

<http://www.sandiego.gov/publicworks/edocref/standarddraw/>

Users of the Standard Drawings are encouraged to submit corrections and proposed changes and additions to the Standards Drawings to Engineering and Capital Projects Department, Standards and Contract Documents Section at engineering@sandiego.gov.

The Standard Drawings has discontinued the use of dual units and adopted U.S. Standard Measures, also referred to as Customary System Units or English Units. The 2021 Greenbook continues to have U.S. Customary System Units followed by International System of Units also referred to SI or metric units in parenthesis.

ABBREVIATIONS AND SYMBOLS

AASHTO	American Association of State Highway and Transportation Officials	C/C	Center to Center
ABS	Acrylonitrile – Butadiene – Styrene	CBC	California Building Code
AC	Asphalt Concrete	CFS	Cubic Foot per Second
ACI	American Concrete Institute	CI	Cast Iron
ADA	Americans with Disabilities Act	CLR	Clear
ADAS	Americans with Disabilities Act Standards	CLSM	Controlled Low Strength Material
ADT	Average Daily Traffic	CONC	Concrete
AGG	Aggregate	CONST	Construct, Construction
AML	Approved Material List	CPC	California Plumbing Code
ANSI	American National Standards Institute	CSP	Corrugated Steel Pipe
ASCE	American Society of Civil Engineers	CTB	Cement Treated Base
ASSEM	Assembly	CY	Cubic Yard
ASTM	American Society for Testing and Materials	D	Diameter or Load of Pipe
AWG	American Wire Gauge	DI	Ductile Iron
AWWA	American Water Work Association	DIA	Diameter
BLDG	Building	DWG	Drawing
BCR	Begin Curve Return	EA	Each
BFV	Butterfly Valve	ECR	End Curve Return
CAL/OSHA	California Occupational Safety and Health Administration	ELEV	Elevation
CalTrans	California Department of Transportation	EQ	Equal
CATV	Cable/TV	EX	Existing
CC	Calcium Chloride	F	Fahrenheit or Flange
		FDC	Fire Department Connection
		FG	Finished Grade
		FIPT	Female Iron Pipe Thread
		FL	Flowline
		FLG	Flange
		FT	Feet
		GA	Gauge
		GAL	Gallon

ABBREVIATIONS AND SYMBOLS

GALV	Galvanized	PC	Point of Curvature
GFCI	Ground Fault Circuit Interrupter	PCC	Point of Compound Curvature, Portland Concrete
GR	Grade	PCF	Pounds per Cubic Foot
H	High or Height	PCR	Point of Curb Return
HEX	Hexagonal	PL	Property Line or Place
HMWPE	High Molecular Weight Polyethylene	PPB	Pedestrian Push Button
HORIZ	Horizontal	PSF	Pound per Square Foot
HPS	High Pressure Sodium (Light)	PSI	Pound per Square Inch
HT	Height	PUD	Public Utilities Department
ID	Inside Diameter or Identification Joint	PVC	Polyvinyl Chloride
INCL	Included	R	Radius
ISA	International Symbol of Accessibility	RCV	Remote Control Valve
JT	Joint	R/W	Right-of-way
LAP	Overlap	REINF	Reinforcement
LBS	Pounds	ROW	Right of Way
LED	Light Emitting Diode	RP	Reduced Pressure
MAX	Maximum	RPDA	Reduced Pressure Detector Assembly
MDFT	Minimum Dry Film Thickness	RW	Recycled water
MJ	Mechanical Joint	RWGV	Resilient Wedge Gate Valve
MIN	Minimum	S	Slope or Second
MIPT	Male Iron Pipe Thread	SCRW	Steel Cylinder Rod Wrapped
MTC	Micro-Trench Conduit	SD	Storm Drain
NCV	Normally Closed Valves	SE	Sand Equivalent
OC	On Center	SI	International System of Units (Metric)
OD	Outside Diameter	SQFT	Square foot
OS&Y	Outside Stem and Yolk Gate Valve	SSPWC	Standard Specification for Public Works Construction
		STD	Standard
		STR	Straight

ABBREVIATIONS AND SYMBOLS

TOT	Total
TYP	Typical
VERT	Vertical
W	Water, Wider or Width
W/	With
WUR	Wet Utility Room
WWF	Welded wire fabric

@	At
%	Percent
,	Feet or Minutes
,,	Inches or Seconds
¹	Number
/	Per or (between words)
°	Degree
∅	Diameter
ℙ	Property Line
℄	Centerline
±	Plus or Minus
--->	Direction of Travel

TABLE OF CONTENTS

(#) Indicates number of sheets

CONCRETE STRUCTURES

SDC-103	Structure Excavation & Backfill (2)
SDC-105	Masonry Wall
SDC-107	Retaining Wall Notes
SDC-108	Retaining Wall Details
C-01	Masonry Retaining Wall Type 1 Level Backfill with 10-In. Heel
C-02	Masonry Retaining Wall Type 2 (Live Load Surcharge or Sloping Backfill)
C-03	Masonry Retaining Wall Type 3 (Level Backfill)
C-04	Masonry Retaining Wall Type 4 (Live Load Surcharge or Sloping Backfill)
C-05	Masonry Retaining Wall Type 5 (Level Backfill)
C-06	Masonry Retaining Wall Type 6 (Live Load Surcharge or Sloping Backfill)
C-09	Gravity Retaining Walls
C-10	General Notes and Details for Gravity Retaining Walls
C-11A	Reinforced Concrete Retaining Wall Type 1 - Elevation
C-11B	Reinforced Concrete Retaining Wall Type 1 - Spread Footing
C-11C	Reinforced Concrete Retaining Wall Type 1 - Pile Footing
C-11D	Reinforced Concrete Retaining Wall Type 1 - Dimension and Steel Table
C-12A	Reinforced Concrete Retaining Wall Type 1A
C-12B	Reinforced Concrete Retaining Wall Type 1A
C-13A	Reinforced Concrete Retaining Wall Details No. 1
C-13B	Reinforced Concrete Retaining Wall Details No. 1
C-13C	Reinforced Concrete Retaining Wall Details No. 1
C-13D	Reinforced Concrete Retaining Wall Details No. 1
C-14	Reinforced Concrete Retaining Wall Details No. 2
C-15	Reinforced Concrete Retaining Wall Details No. 3

DRAINAGE SYSTEM

SDD-101	Typical Ford (2)
SDD-102	Curb Inlet Opening
SDD-103	Slotted Drain Connections to Standard Inlets
SDD-104	Rip Rap Energy Dissipator
SDD-105	Concrete Energy Dissipator (2)
SDD-106	Drainage Ditches
SDD-107	Minor Drainage Channel
SDD-108	Major Drainage Channel
SDD-109	Graded Earth Channel
SDD-110	Pipe Bedding and Trench Backfill for Storm Drains
SDD-111	Box Culvert Wingwall (6)
SDD-112	Box Culvert Warped Wingwall (3)
SDD-113	Concrete Lug
SDD-114	Inlets and Cleanouts Notes and Details (2)
SDD-115	Curb Inlet – Type A (2)
SDD-116	Curb Inlet – Type B (2)
SDD-117	Curb Inlet – Type C (2)
SDD-118	Median Curb Inlet – Type J
SDD-119	Catch Basin – Type F
D-03B	Concrete Apron for Type C Curb Inlet
D-09	Storm Drain Cleanout – Type A
D-10	Storm Drain Cleanout – Type B
D-13	Welded Steel Grate Frame
D-15	Drainage Structure Grate
D-16	Corrugated Steel Pipe Inlets Types A and B
D-17A	Corrugated Steel Pipe Inlets, Details
D-17B	Corrugated Steel Pipe Inlets, Details
D-22	Asphalt Concrete Spillway
D-23	Tapered Inlet and Downdrain Flume

D-25A	Curb Outlet – Type A
D-25B	Modified Curb Outlet – Type B
D-27	Sidewalk Underdrain Pipe
D-29	Catch Basin – Type I
D-30	Straight Headwall – Type A [Circular Pipe]
D-31	Straight Headwall – Type A [Corrugated Steel Pipe – Arch]
D-32	Straight Headwall – Type B [Circular Pipe]
D-33	Straight Headwall – Type B [Corrugated Steel Pipe – Arch]
D-34	Wing and U Type Headwalls for 18” to 36” Pipes
D-35A	Wing and U Type Headwalls for 42” to 84” Pipe
D-35B	Wing and U Type Headwalls for 42” to 84” Pipe
D-36	L Type Headwalls [Circular Pipes]
D-37	L Type Headwalls [Corrugated Steel Pipe – Arch]
D-38	Curtain Wall
D-39	Inlet Apron for Culverts Up to 42” Diameter
D-42	Concrete Energy Dissipater [Reinforcement] 18” to 30” Diameter Pipe
D-43A	Concrete Energy Dissipater [Reinforcement] 36” to 72” Diameter Pipe
D-43B	Concrete Energy Dissipater [Reinforcement] 36” to 72” Diameter Pipe
D-43C	Concrete Energy Dissipater [Reinforcement] 36” to 72” Diameter Pipe
D-44A	Pipe Culvert – Headwalls, Endwalls & Warped Wingwalls
D-44B	Pipe Culvert – Headwalls, Endwalls & Warped Wingwalls
D-44C	Pipe Culvert – Headwalls, Endwalls & Warped Wingwalls
D-44D	Pipe Culvert – Headwalls, Endwalls & Warped Wingwalls
D-61	Rounded Pipe Ends in Drainage Structures
D-62	Pipe Collar
D-72	Cutoff Wall for Drainage Channel
D-73	Pipe to Channel Connection
D-76A	Single Box Culvert Details No. 1

D-76B	Single box Culvert Details No. 1
D-76C	Single Box Culvert Details No. 1
D-76D	Single Box Culvert Details No. 1
D-76E	Single Box Culvert Details No. 1
D-76F	Single Box Culvert Details No. 1
D-76G	Single Box Culvert Details No. 2
D-77A	Double Box Culvert Details No. 1
D-77B	Double Box Culvert Details No. 1
D-77C	Double Box Culvert Details No. 1
D-77D	Double Box Culvert Details No. 1
D-77E	Double Box Culvert Details No. 1
D-77F	Double Box Culvert Details No. 1
D-77G	Double Box Culvert Details No. 2
D-78A	Triple Box Culvert Details No. 1
D-78B	Triple Box Culvert Details No. 1
D-78C	Triple Box Culvert Details No. 1
D-78D	Triple Box Culvert Details No. 1
D-78E	Triple Box Culvert Details No. 1
D-78F	Triple Box Culvert Details No. 1
D-78G	Triple Box Culvert Details No. 2
D-81A	Box Culvert Miscellaneous Details No. 1
D-81B	Box Culvert Miscellaneous Details No. 2
D-82	Debris Fence

ELECTRICAL SYSTEM

SDE-101	Street Lighting Standard
SDE-102	Model 336 Cabinet
SDE-104	Type E Modified Loop (2)
SDE-105	Streetscape Pole Type P-A
SDE-106	Streetscape Pole Type P-AP
SDE-107	Streetscape Luminaire Type AP
SDE-108	Streetscape Pole Type P-C

SDE-109	Streetscape Pole Type P-CE/CL
SDE-110	Streetscape Pole Type P-G
SDE-111	Streetscape Pole Type P-T
E-02	Grounding of Concrete Lighting Standards
E-03	Pedestal for Electrical Equipment

GENERAL SURFACE IMPROVEMENTS

SDG-102	Bus Stop Slab
SDG-106	Cold Milling & Asphalt Concrete Overlay – Types A & B (2)
SDG-107	Trench Resurfacing for Asphalt Concrete Surfaced Streets
SDG-108	Trench Resurfacing for Concrete Surfaced Streets
SDG-109	Sidewalk Joint Locations
SDG-110	Inlet Transition Profile (2)
SDG-112	Raised Center Median (2)
SDG-113	Pavement Design Standards Schedule “J” (4)
SDG-115	Existing Historical Stamp or Impression Placement
SDG-116	Slot Trench Resurfacing
SDG-117A	Narrow Trench Resurfacing for Asphalt Concrete Surface Streets Option A – One Conduit
SDG-117B	Narrow Trench Resurfacing for Asphalt Concrete Surface Streets Option B – Two Conduit
SDG-117C	Narrow Trench Resurfacing for Asphalt Concrete Surface Streets Option C – Three Conduit
SDG-118	Narrow Trench Resurfacing for Concrete Surfaced Streets
SDG-119	Trench Types 1 & 2 Backfill for Dry Utility
SDG-120	Alley Apron
SDG-121	Concrete Alley Pavement Section
SDG-123	24” and Smaller Utility Pothole – Types A & B (2)
SDG-130	Detectable Warning Tiles
SDG-131	General Curb Ramp Notes (3)
SDG-132	Curb Ramp – Type A

SDG-133	Curb Ramp – Type B (2)
SDG-134	Dual Curb Ramps (2)
SDG-135	Curb Ramps – Type C1 and C2 (3)
SDG-136	Curb Ramps – Additional Details (2)
SDG-137	Curb Ramp – Type D (2)
SDG-139	Pedestrian Island and Cut-Through Details
SDG-140	Protective Railing at Curb Ramps
SDG-141	Pedestrian Barricade – Type A
SDG-150	Curb and Gutter – Separate
SDG-151	Curb and Gutter – Combined
SDG-154	Curb and Gutter – Medians
SDG-155	Sidewalk – Typical Sections
SDG-156	Concrete Curb, Gutter, Sidewalk and Pavement Removal and Replacement
SDG-157	Cross Gutter
SDG-158	Mid-Block Cross Gutter
SDG-159	Concrete Driveway (Contiguous Sidewalk) (2)
SDG-160	Concrete Driveway (Non-Contiguous Sidewalk)
SDG-161	Residential Concrete Driveway (Parkway Less Than 10' In Depth)
SDG-162	Concrete Driveway (For Confined Right-of-Way)
SDG-163	Commercial Concrete Driveway
SDG-164	Driveway Location and Width Requirements
SDG-165	Micro-Trench Backfill for Dry Utilities
G-5	Dikes – Asphalt Concrete
G-10	Concrete Joint Details
G-15	Driveway Location – Adjacent to Curb Returns and Street Lines
G-18	Concrete Pavement Width 40' or Less
G-19	Concrete Pavement Width 40' to 62'
G-22	Cutoff Wall at End of Pavement
G-23	Cutoff Wall at End of Alley Pavement
G-36	Slurry Backfill

SPRINKLER IRRIGATION SYSTEMS

SDI-101	Shrub Spray Head on Fixed Riser
SDI-102	Rotor or Impact Head on Fixed Riser
SDI-103	Rotor, Spray, or Bubbler Pop-up Head
SDI-104	Tree Bubbler Tube
SDI-105	Quick Coupling Valve
SDI-106	Isolation Globe Valve 2" or Smaller
SDI-107	Isolation Globe/Gate Valve 2 1/2" and Larger
SDI-110	Irrigation Trench PVC or Copper Pipe
SDI-111	Master Valve
SDI-112	Flow Sensor
SDI-114	Remote Control Valve
SDI-115	Electrical Pull Box for Direct Burial Control Wires and Splicing Notes
SDI-116	Solar Irrigation Controller
SDI-117	Automatic Irrigation Controller Pedestal Mounted
SDI-118	Automatic Irrigation Controller Indoor Wall Mounted
SDI-119	Control Wire Installation
SDI-120	On-Grade Pipe Stabilization Temporary installation
SDI-123	Swing Joint and Pipe Installation on Slopes above Ground Pipe Installations
SDI-125	Remote Control Valve Manifold Assembly with PVC Pipe (Temporary Systems)
SDI-126	Remote Control Valve Manifold Assembly with Brass Pipe
SDI-127	Remote Control Valve Drip Irrigation (2)
SDI-128	Air / Vacuum Relief Valve
SDI-129	Drip Irrigation Flush Valve (Automatic)

LANDSCAPING

SDL-101	Tree Planting and Staking
SDL-102	Shrub Planting/Ground Cover Spacing
SDL-103	Concrete Mowing Strip
SDL-104	Tree Grate

SDL-105	Light Pole Pad in Turf Areas
SDL-106	Root Control Barrier
SDL-107	Palm Tree Planting (2)

MISCELLANEOUS

SDM-101	Left Turn Median Transition
SDM-102	Street Name Sign (4)
SDM-103	Joint Trench Locations
SDM-104	Break-Away Sign Post
SDM-105	Warning / Identification Tape Installation
SDM-107	Dual Height Drinking Fountain (New Construction)
SDM-108	Dual Height Drinking Fountain Non-Alcove (For Existing Structures)
SDM-109	Underground Typical Location (New Construction)
SDM-111	Utility Locations in Local and Major Streets, Prime Arterials and Expressways
SDM-112	Vinyl Coated Chain Link Fence
SDM-113	Manhole Cover – Locking Device
SDM-114	Chain Link Gate (2)
SDM-115	Pedestrian Ramp and Protective Railing (3)
SDM-116	Continental Crosswalk Markings Layout and Notes (3)
SDM-117	Accessible Parking (9)
SDM-118	Pedestrian Protective Railing & Stair Handrail (3)
SDM-119	Tennis Court Fence Chain Link
SDM-130	Guardrail
SDM-131	Temporary Pedestrian Plaza / Outdoor Dining Platform (2)
M-01	24” Manhole Frame and Cover Heavy Duty
M-02	24” Manhole Frame and Cover Light Duty
M-03A	36” Manhole Frame and Two Concentric Covers Heavy Duty
M-09	Guard Post and Barricade
M-10A	Street Survey Monument

M-10B	Street Survey Monument Overlay Adjustment
M-10C	Street Survey Monument Notes
M-11	Bench Mark – Brass Plug
M-12	Datums
M-13	Survey Monuments
M-14	Metric Equivalents
M-16	Demountable Post
M-20	Chain Link Fence Details
M-21	Underground Typical Location Conversion/Replacement/Upgrade

RECYCLED WATER SYSTEMS

SDRW-101	Pipe Bedding and Trench Backfill for Recycled Water Mains
SDRW-102	2” Recycled Water Service Installation and Marking (2)
SDRW-103	Recycled Water Valve and Valve Box (Light Duty)
SDRW-104	Recycled Water Valve and Valve Box (Heavy Duty)
SDRW-105	Recycled Water Valve Well Cover
SDRW-106	Recycled Water Valve Key Extension
SDRW-108	Recycled Water Signs (4)
SDRW-109	Sign / Tag for Recycled Water Irrigation Remote Control Valve
SDRW-110	Sign / Tag for Recycled Water Irrigation Valve
SDRW-111	Sign / Tag for Identification of Recycled Water Control Devices
SDRW-112	Sign / Tag for Recycled Water Irrigation Box Cover / Lid
SDRW-113	Sign / Tag for Recycled Water Automatic Irrigation Controller
SDRW-114	Recycled Water Tag
SDRW-115	Recycled Water Quick Coupling Valve (2)
SDRW-116	Cross Connection Control Test Station
SDRW-120	Threshold Bypass Piping
SDRW-121	Typical Curb Marker Installation Location

SEWER SYSTEM

SDS-101	Permissible Depth of Cover for PVC Pipe
---------	---

SDS-102	Sewer Lateral Cleanout (In Paved Alley, or Other Areas Subject to Traffic)
SDS-103	Sewer Lateral Cleanout on Sidewalk and Parkway
SDS-104	4" Backwater Device (2)
SDS-105	House Connection (Sewer Lateral)
SDS-106	Manhole 5' x 3' Diameter
SDS-107	Manhole – 4' x 3' Diameter (For 15" Maximum Diameter Pipe)
SDS-108	Manhole Pipe Connectors
SDS-109	Cleanout – Sewer Force Main
SDS-110	Pipe Bedding and Trench Backfill for Sewers
SDS-112	Concrete Encasement
SDS-113	Concrete Backfill
SDS-114	Concrete Anchor
SDS-115	Cutoff Wall
SDS-116	Concrete Protection for Existing Sewer Pipe
SDS-117	Concrete Support for Undercut Sewer Pipe
SDS-118	House Connection Sewer Repair
SDS-119	Pipe Bedding and Trench Backfill for Sewers in Groundwater
SDS-120	Sewer Manhole Base
SDS-121	Sewer Main Cleanout
SC-01	Sewer Cleanout
SM-07	Manhole Coating and Lining System
SM-08	Existing Manhole Abandonment

STORM WATER SYSTEM

SDSW-101	Cleanout for Underdrain (2)
SDSW-102	Perforated Underdrain Detail (2)
SDSW-103	Bioretention Overflow Structure
SDSW-104	Vertical PVC Liner Attachment

WATER SYSTEMS

SDW-101	Typical Outlet for SCRW Pipe Steel Pipe and Pipe Specials
SDW-103	Access Manhole
SDW-104	Fire Hydrant Installation (3)
SDW-105	Backflow Preventer for 4" and Larger Fire Service (2)
SDW-106	Blow-Off Assemblies at the End of PVC and Cast Iron Mains
SDW-107	Trench for 1" & 2" Water Services
SDW-108	Field Welded Joints
SDW-109	Valve Key Extensions
SDW-110	Pipe Bedding and Trench Backfill for Potable Water Mains
SDW-111	Spigot Ring & Gasket Joint for Welded Steel Pipe
SDW-112	Concrete Encasement for Water Mains (2)
SDW-113	Concrete Water Meter Box for 1 1/2" or 2" Water Meter
SDW-114	2" Meter, Backflow and Coffe Box (3)
SDW-115	Read Hole Cap & Chain Detail (For Metal Meter Vault Covers)
SDW-117	Air and Vacuum Valve Enclosure & Location (2)
SDW-118	Fire Service Connection & Assembly
SDW-119	Dual Above Ground Meter with City Backflow Preventer (2)
SDW-121	At-Grade Cathodic Protection Test Station Installation for Roadways (2)
SDW-122	Joint Bonding of Non-Welded Pipe Joints & Fittings
SDW-123	Insulating Flange Insulating Mechanical Coupling Monolithic Isolation Joint (4)
SDW-124	Post-Mounted Test Station Wire Termination Detail
SDW-125	Wire-To-Pipe Connections and Coating Repair (3)
SDW-126	Installation of Directly Buried Wire Conduit
SDW-127	Above Grade Cathodic Protection Test Station Installation for Undeveloped Areas (3)
SDW-128	At-Grade Concrete Test Box (2)
SDW-129	At-Grade Cathodic Protection Test Station Wiring Diagram for Roadways
SDW-130	Four-Wire Insulating Flange and Casing Test Station Installation (2)

SDW-131	Wire Identification
SDW-132	Above Grade Cathodic Protection Test Station Decals For Undeveloped Areas
SDW-133	Standard Potential Magnesium Anode
SDW-134	Water Meter Box for 1" Water Service
SDW-135	Water Meter Box for 2" Water Service
SDW-136	Water Meter Box Cover for 1" or 2" Water Service
SDW-137	Traffic Rated Cover and Meter Box Installation
SDW-138	Multiple Service Assembly Dead End Main
SDW-139	Split Butt Strap
SDW-141	Backflow Preventers Wet Utility Room Installation (2)
SDW-143	2" Blow-off Installation
SDW-144	4" & 6" Blow-off Installation Type A
SDW-145	4" & 6" Blow-off Installation in Street Type B
SDW-146	Blow-off Installation from End of Main & from Steel Main
SDW-149	2" Water Service Installation
SDW-150	1" Water Service Installation
SDW-151	Concrete Thrust and Anchor Block Installations (3)
SDW-152	Gate Well Identification
SDW-153	Gate Well Cap & Can Installation for Valves 4" and Larger (2)
SDW-154	Water Valve Bypass Details for Mainlines 16" and Larger
SDW-155	Backflow Preventer for 3/4" to 2" Metered Service
SDW-156	Backflow Preventer for 3" and Larger Metered Service
SDW-157	Dual Above Ground Meter with Private Backflow (2)
SDW-158	2" Manual Air Valve
SDW-159	1" or 2" Automatic Combination Air Release & Air/Vacuum Valve Installations
SDW-160	4" & 6" Automatic Combination Air Release & Air/Vacuum Valve Installations
SDW-161	Pipe Support for Undercut Sewer Mains or Sewer Laterals
SDW-162	Pipe Support for Undercut AC Water Main
SDW-163	Water Quality Sampling Station

SDW-170	2" Fire Hydrant Highlining Connection
SDW-171	4" Fire Hydrant Highlining Connection
SDW-172	Residential User Highlining Connection
SDW-173	Highlining Crossing & Run at Driveways and Curbs
SDW-174	Highlining Crossing & Run at Curb Ramps
SDW-175	Butt Strap Connection between SCRW and WSP 20" to 54" Diameter Pipe (7)
SDW-176	Wrapper Plate & Line Stop Outlet for 20" to 54" Diameter SCRW Pipe (8)
SDW-177	Outlet and Collar Plate Detail for SCRW Pipe 20" to 54" Diameter (10)
SDW-180	Impressed Current Anode Wellhead
SDW-181	Impressed Current Rectifier Enclosure and Components
SDW-182	Impressed Current Wiring Schematic
SDW-183	At-Grade Cathodic Protection Test Station with Galvanic Anodes Installation for Roadways (2)
WB-05	Temporary 2" Blow-Off Installation
WM-04	Protection Post Installation
WP-03	Cutting and Plugging Abandoned Water, Recycled Water and Sewer Mains
WP-05	Slope Protection Installations
WP-07	Cut-Off Wall Installation in Traveled Areas
WS-03	Meter Box Locations for Water and Recycled Water Appurtenances
WS-04	4" or 6" Fireline/Master Meter Installation (2)
WV-05	Steel Valve Stem Extension for Valves 2" and Smaller

CHAPTER 1

*CONCRETE
STRUCTURES*

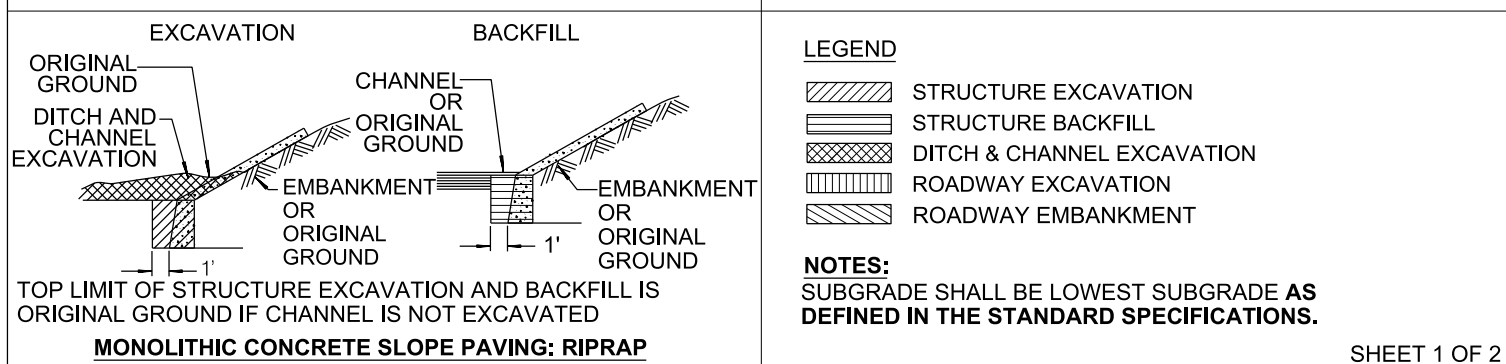
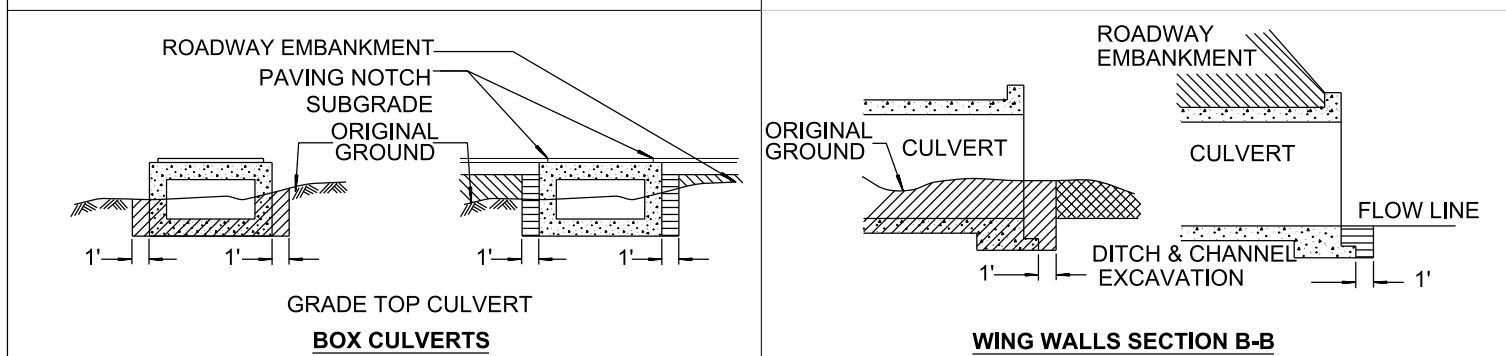
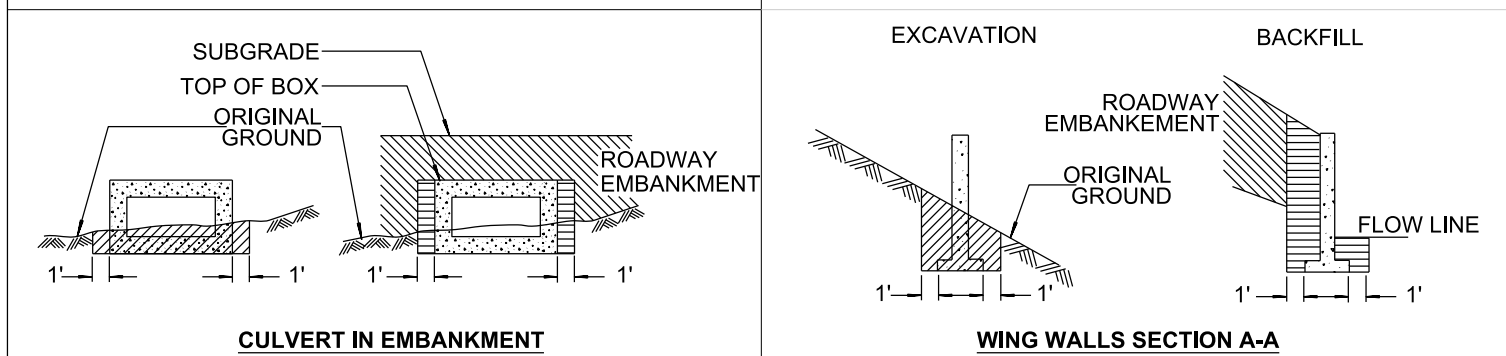
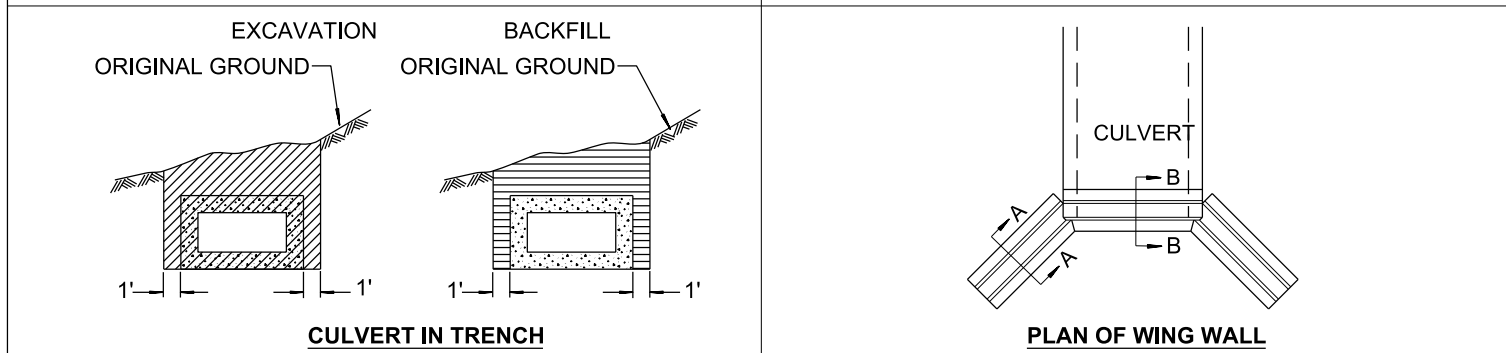
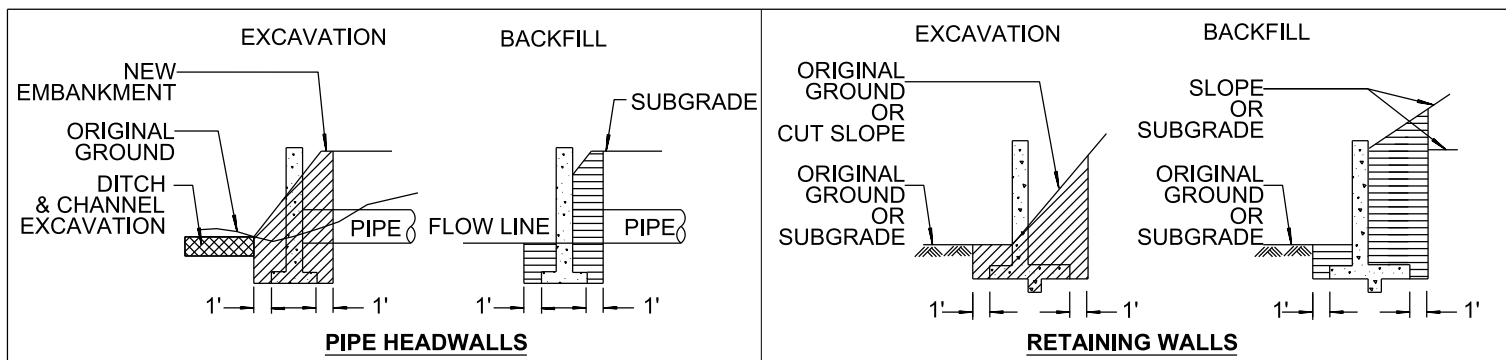

REVISION	BY	APPROVED	DATE	CITY OF SAN DIEGO – STANDARD DRAWING	<div>RECOMMENDED BY THE CITY OF SAN DIEGO STANDARDS COMMITTEE</div> <div> 9/4/18</div> <div>COORDINATOR R.C.E. 56523 DATE</div>
ORIGINAL		J. CASEY	6-3-83		
UPDATED	KA	J. NAGELVOORT	01/12		
REDRAFTED	CD	J. NAGELVOORT	0918		
				STRUCTURE EXCAVATION & BACKFILL	DRAWING NUMBER SDC-103

SHEET 1 OF 2

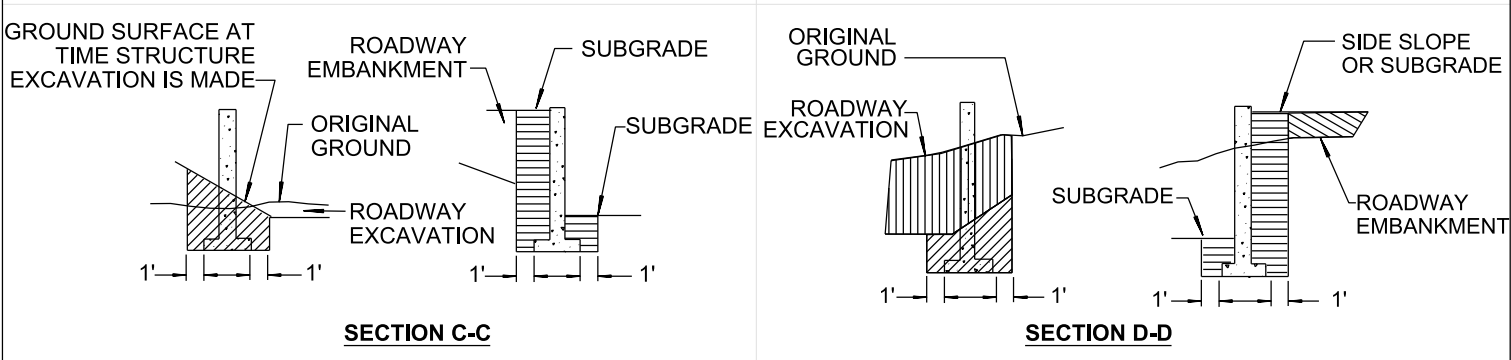
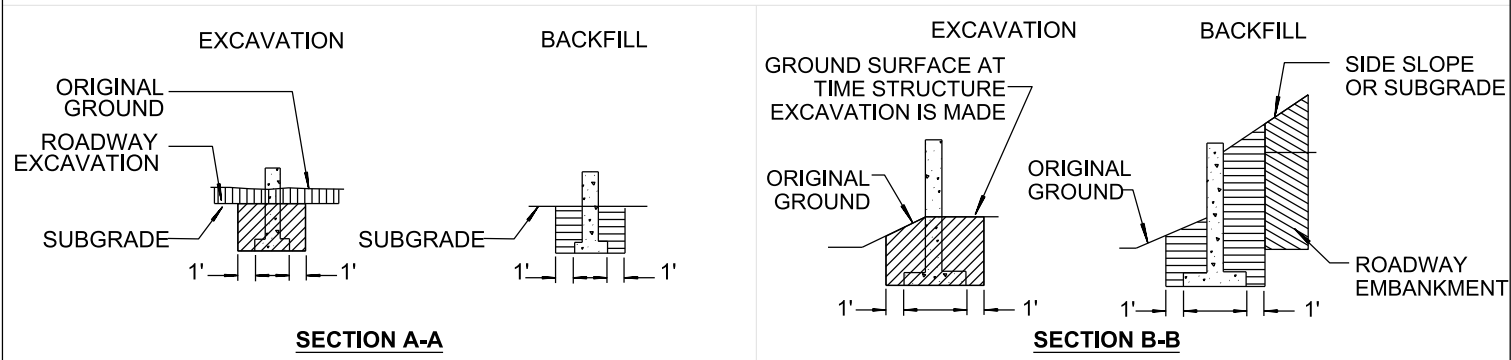
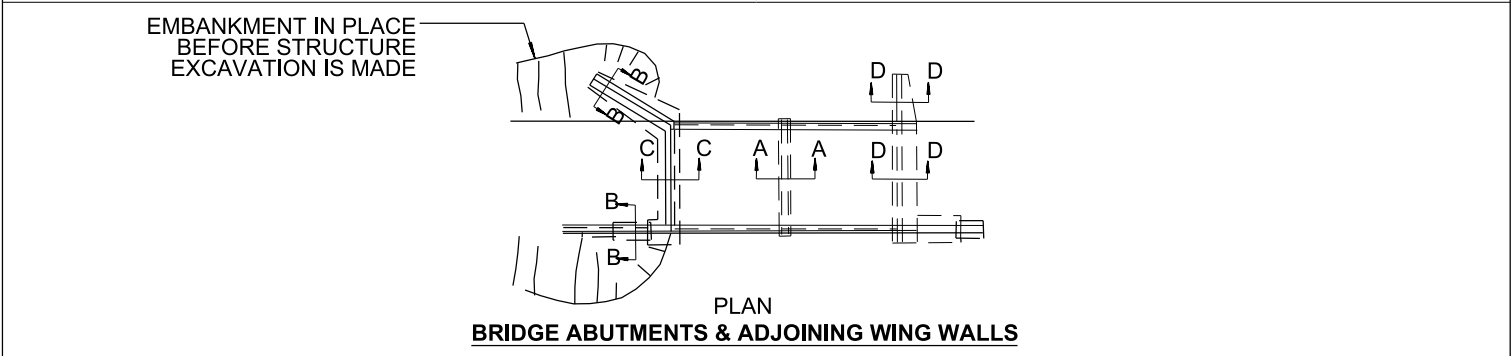
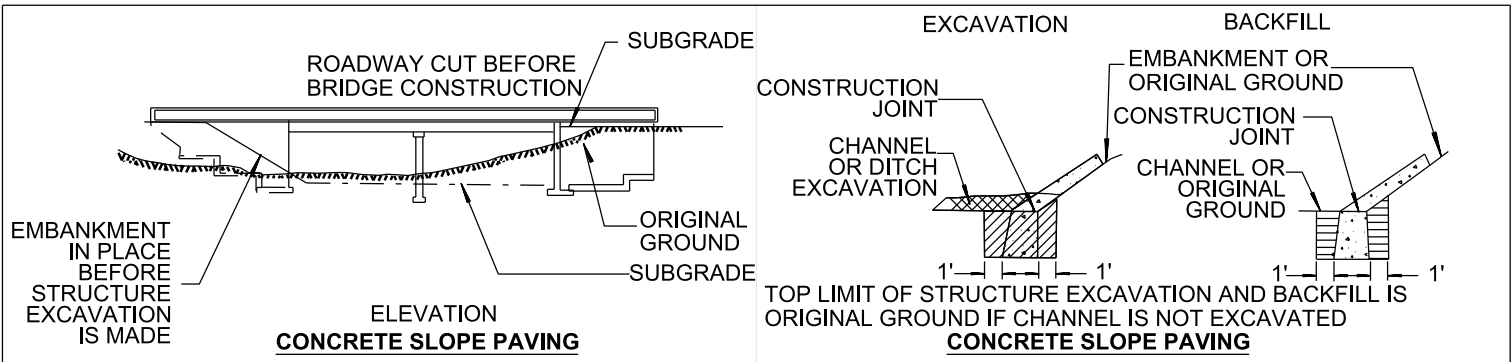

LEGEND

- STRUCTURE EXCAVATION
- STRUCTURE BACKFILL
- DITCH & CHANNEL EXCAVATION
- ROADWAY EXCAVATION
- ROADWAY EMBANKMENT

NOTE:

SUBGRADE SHALL BE LOWEST SUBGRADE AS DEFINED IN THE STANDARD SPECIFICATIONS.

SHEET 2 OF 2

REVISION	BY	APPROVED	DATE	CITY OF SAN DIEGO – STANDARD DRAWING	RECOMMENDED BY THE CITY OF SAN DIEGO STANDARDS COMMITTEE
ORIGINAL		J. CASEY	6-3-83		
UPDATED	KA	J. NAGELVOORT	01/12	STRUCTURE EXCAVATION & BACKFILL	 9/4/18 COORDINATOR R.C.E. 56523 DATE
REDRAFTED	CD	J. NAGELVOORT	09/18		
				DRAWING NUMBER	SDC-103

FOR RETAINING WALL (6' MAXIMUM HEIGHT) / LEVEL BACKFILL

REFER TO DEVELOPMENT SERVICES DEPARTMENT INFORMATION
BULLETIN NO. 221. (WWW.SANDIEGO.GOV / DEVELOPMENT-SERVICES)

FOR RETAINING WALL (5' MAXIMUM HEIGHT) / SLOPING BACKFILL

REFER TO DEVELOPMENT SERVICES DEPARTMENT INFORMATION
BULLETIN NO. 222. (WWW.SANDIEGO.GOV / DEVELOPMENT-SERVICES)

FOR MASONRY FENCES (6' MAXIMUM HEIGHT)

REFER TO DEVELOPMENT SERVICES DEPARTMENT INFORMATION
BULLETIN NO. 223. (WWW.SANDIEGO.GOV / DEVELOPMENT-SERVICES)

REFERENCES:

THIS DRAWING IS TO BE USED IN CONJUNCTION WITH SAN DIEGO
REGIONAL STANDARD DRAWINGS C-1 THROUGH C-6 AND C-9 THROUGH
C-15, AND CITY OF SAN DIEGO STANDARD DRAWING SDC-108.

REVISION	BY	APPROVED	DATE	CITY OF SAN DIEGO – STANDARD DRAWING	RECOMMENDED BY THE CITY OF SAN DIEGO STANDARDS COMMITTEE
ORIGINAL	KA	J. NAGELVOORT	01/12		
REDRAFTED	CD	J. NAGELVOORT	09/18	MASONRY WALL	 9/4/18
					COORDINATOR R.C.E. 56523 DATE
					DRAWING
					NUMBER SDC-105

REFERENCES:

THIS DRAWING IS TO BE USED **IN CONJUNCTION WITH SAN DIEGO REGIONAL STANDARD DRAWINGS C-1 THROUGH C-6 AND C-9 THROUGH C-15, AND CITY OF SAN DIEGO STANDARD DRAWING SDC-108.**

DESIGN CONDITIONS:

WALLS ARE TO BE USED FOR THE LOADING CONDITIONS SHOWN FOR EACH TYPE WALL. DESIGN H SHALL NOT BE EXCEEDED. FOOTING KEY IS REQUIRED EXCEPT AS SHOWN OTHERWISE OR WHEN FOUND UNNECESSARY BY THE ENGINEER. SPECIAL FOOTING DESIGN IS REQUIRED WHERE FOUNDATION MATERIAL IS INCAPABLE OF SUPPORTING TOE PRESSURE LISTED IN TABLE.

DESIGN CONDITIONS:**REINFORCED CONCRETE:**

$F_c=1,200$ psi $F'_c=3,000$ psi
 $F_s=20,000$ psi $n=10$

REINFORCED MASONRY:

$F'_m=600$ psi $F_m=200$ psi
 $F_s=20,000$ psi $n=50$

EARTH=120 pcf AND EQUIVALENT FLUID PRESSURE=36 psf PER FOOT OF HEIGHT.
 WALLS SHOWN FOR 1 1/2:1 UNLIMITED SLOPING SURCHARGE ARE DESIGNED IN ACCORDANCE WITH RANKINE'S FORMULA FOR UNLIMITED SLOPING SURCHARGE WITH A $\phi=42^\circ$.

REINFORCEMENT:

INTERMEDIATE GRADE, HARD GRADE, OR RAIL STEEL DEFORMATION SHALL CONFORM TO **ASTM A615, A6161, A617**. BARS SHALL LAP 40 DIAMETERS, WHERE SPLICED, UNLESS OTHERWISE SHOWN ON THE PLANS. BENDS SHALL CONFORM TO THE MANUAL OF STANDARD PRACTICE, A.C.I. BACKING FOR HOOKS IS FOUR DIAMETERS. ALL BAR EMBEDMENTS ARE CLEAR DISTANCES TO OUTSIDE OF BAR. SPACING FOR PARALLEL BARS IS CENTER TO CENTER BARS.

MASONRY:

ALL REINFORCED MASONRY RETAINING WALLS SHALL BE CONSTRUCTED OF REGULAR OR LIGHT WEIGHT STANDARD UNITS CONFORMING TO THE "STANDARD SPECIFICATIONS FOR PUBLIC WORKS CONSTRUCTION."

JOINTS:

VERTICAL CONTROL JOINTS SHALL BE PLACED AT 32' INTERVALS MAXIMUM. JOINTS SHALL BE DESIGNED TO RESIST SHEAR AND OTHER LATERAL FORCES WHILE PERMITTING LONGITUDINAL MOVEMENT. VERTICAL EXPANSION JOINTS SHALL BE PLACED AT 96' INTERVALS MAXIMUM.

CONCRETE:

FOOTING CONCRETE SHALL BE 560-C-3250, USING TYPE B AGGREGATE WHEN PLACING CONDITIONS PERMIT.

BACKFILL:

NO BACKFILL MATERIAL SHALL BE PLACED AGAINST MASONRY RETAINING WALLS UNTIL GROUT HAS REACHED DESIGN STRENGTH OR UNTIL GROUT HAS CURED FOR A MINIMUM OF 28 DAYS. COMPACTION OF BACKFILL MATERIAL BY JETTING OR PONDING WITH WATER WILL NOT BE PERMITTED. EACH LAYER OF BACKFILL SHALL BE MOISTENED AS DIRECTED BY THE ENGINEER AND THOROUGHLY TAMPED, ROLLED OR OTHERWISE COMPACTED UNTIL THE RELATIVE COMPACTING IS NOT LESS THAN 90%.

FENCING:

SAFETY FENCING SHALL BE INSTALLED AT THE TOP OF WALL GREATER THAN 4' HIGH WHEN AREA BEHIND THE WALL IS ACCESSIBLE TO THE PUBLIC OR MAINTENANCE CREWS.

INSPECTIONS:

CALL FOR INSPECTIONS AS FOLLOWS:

- A. WHEN THE FOOTING HAS BEEN FORMED, WITH THE STEEL TIED SECURELY IN FINAL POSITION, AND IS READY FOR THE CONCRETE TO BE PLACED.
- B. WHERE CLEANOUT HOLES ARE NOT PROVIDED:
 - (1) AFTER THE BLOCKS HAVE BEEN LAID UP TO A HEIGHT OF 4' OR FULL HEIGHT FOR WALLS UP TO 5', WITH STEEL IN PLACE BUT BEFORE THE GROUT IS POURED.
 - (2) AFTER THE FIRST LIFT IS PROPERLY GROUTED, THE BLOCKS HAVE BEEN LAID UP TO THE TOP OF THE WALL WITH THE STEEL TIED SECURELY IN PLACE BUT BEFORE THE UPPER LIFT IS GROUTED.
- C. WHERE CLEANOUT HOLES ARE PROVIDED: AFTER THE BLOCKS HAVE BEEN LAID UP TO THE TOP OF THE WALL, WITH THE STEEL TIED SECURELY IN PLACE, BUT BEFORE GROUTING.
- D. AFTER GROUTING IS COMPLETE AND AFTER ROCK OR RUBBLE WALL DRAINS ARE IN PLACE BUT BEFORE EARTH BACKFILL IS PLACED.
- E. FINAL INSPECTION WHEN ALL WORK HAS BEEN COMPLETED.

CONCRETE GROUT AND MORTAR MIXES:

CONCRETE GROUT SHALL ATTAIN A MINIMUM COMPRESSIVE STRENGTH OF 2,000 PSI IN 28 DAYS AND MORTAR SHALL ATTAIN 1,800 PSI IN 28 DAYS. ALL CELLS SHALL BE FILLED WITH GROUT. ROD OR VIBRATE CONSOLIDATION. BRING GROUT WITHIN 10 MINUTES OF POURING TO ENSURE GROUT TO A POINT 2" FROM THE TOP OF MASONRY UNITS WHEN GROUTING OF SECOND LIFT IS TO BE CONTINUED AT ANOTHER TIME.

MORTAR KEY:

TO ENSURE PROPER BONDING BETWEEN THE FOOTING AND THE FIRST COURSE OF BLOCK, A MORTAR KEY SHALL BE FORMED BY EMBEDDING A FLAT 2 X 4 FLUSH WITH AND AT THE TOP OF THE FRESHLY POURED FOOTING. THE 2 X 4 SHOULD BE REMOVED AFTER THE CONCRETE HAS STARTED TO HARDEN (APPROXIMATELY 1 HOUR). A MORTAR KEY MAY BE OMITTED IF THE FIRST COURSE OF BLOCK IS SET INTO THE FRESH CONCRETE WHEN THE FOOTING IS POURED, AND A GOOD BOND IS OBTAINED.

WALL DRAINS:

WALL DRAINS SHALL BE PROVIDED **IN ACCORDANCE WITH STANDARD DRAWING SDC-108.**

DRAINAGE DITCHES:

BROW DITCHES WILL BE REQUIRED ON SLOPED BACKFILLS. **PER SDD-106** TYPE A WITH THE MASONRY WALL HEIGHTS ABOVE DITCH TO BE AT A MINIMUM OF 1'. THE BROW DITCH WILL LEAD TO A WALL DRAIN DETAIL **AS SHOWN ON C-14.**

SOIL:

ALL FOOTINGS SHALL EXTEND AT LEAST 12" INTO UNDISTURBED NATURAL SOIL OR APPROVED COMPACTED FILL. SOIL SHOULD BE DAMPENED PRIOR TO PLACING CONCRETE IN FOOTINGS.

CABLE RAILING:

USE CALTRANS STANDARD PLAN B11-47.

REVISION	BY	APPROVED	DATE	CITY OF SAN DIEGO – STANDARD DRAWING	RECOMMENDED BY THE CITY OF SAN DIEGO STANDARDS COMMITTEE	
ORIGINAL	AR	J. NAGELVOORT	02/16		RETAINING WALL NOTES	 9/4/18 COORDINATOR R.C.E. 56523 DATE
REDRAFTED	CD	J. NAGELVOORT	09/18			
				DRAWING NUMBER	SDC-107	

NO SURCHARGE LOADS
WITHIN THIS AREA FOR
LEVEL BACKFILL DESIGN

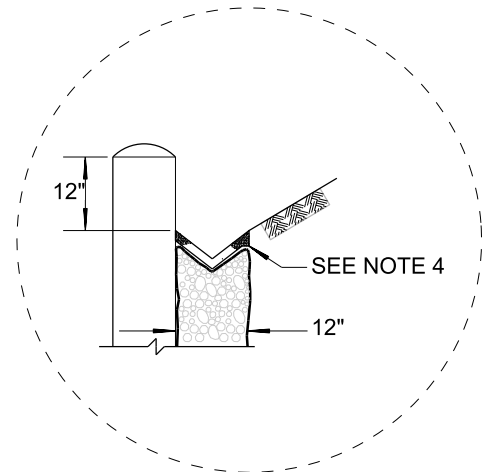
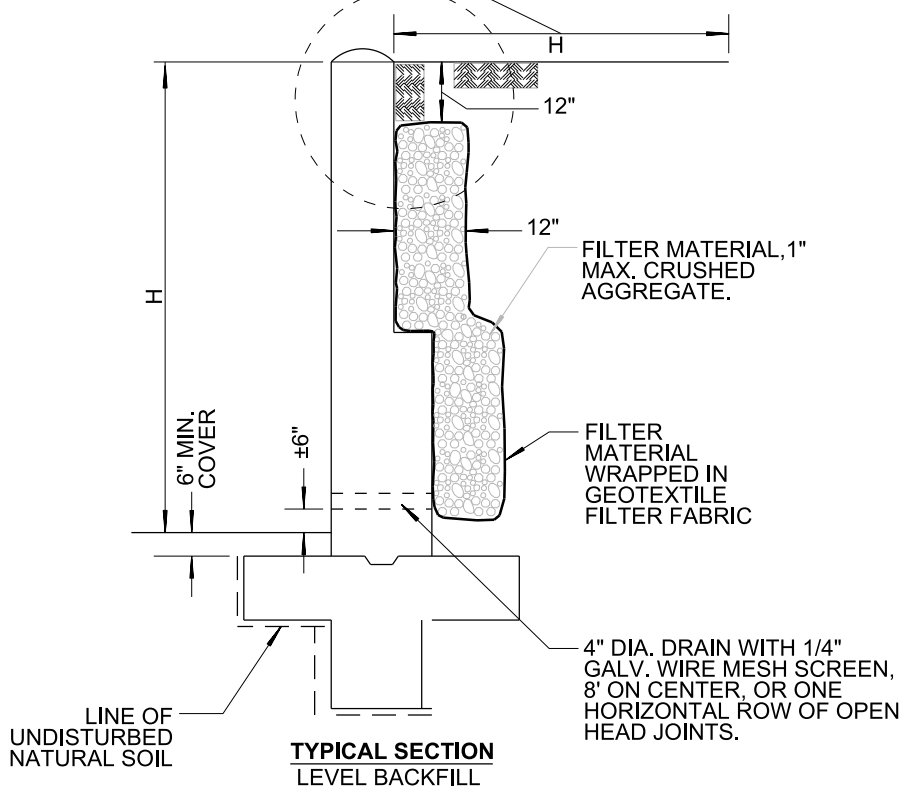

**TYPICAL SECTION
SLOPED BACKFILL**

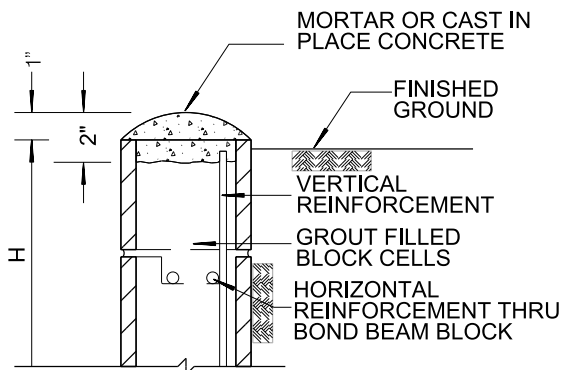

CAP DETAIL

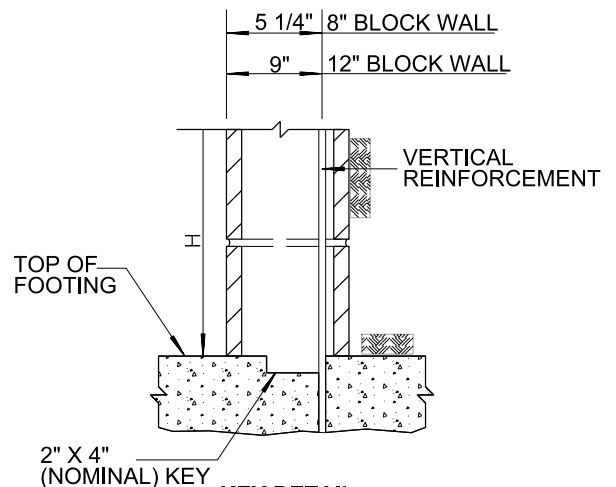

KEY DETAIL

NOTES:

1. ALL MASONRY RETAINING WALLS SHALL BE CONSTRUCTED WITH CAP, KEY AND DRAINAGE DETAILS AS SHOWN.
2. 4" DIAMETER DRAIN MAY BE FORMED BY PLACING A BLOCK ON ITS SIDE.
3. ALL MASONRY WALLS SHALL BE WATERPROOFED WITH COAL TAR EMULSION SYSTEM **AS APPROVED BY THE CITY.**
4. FOR MORE INFORMATION **SEE SDC-107.**
5. IF H IS GREATER THAN 6 FT, THE RETAINING WALL WILL NEED TO BE ENGINEERED AND DESIGNED.
6. H=HEIGHT. **SEE PLANS** FOR HEIGHT AND FOOTING DETAILS.

REVISION	BY	APPROVED	DATE	CITY OF SAN DIEGO – STANDARD DRAWING	RECOMMENDED BY THE CITY OF SAN DIEGO STANDARDS COMMITTEE
ORIGINAL	AR	J.NAGELVOORT	02/16		
REDRAFTED	CD	J. NAGELVOORT	09/18	RETAINING WALL DETAILS	 9/4/18 COORDINATOR R.C.E. 56523 DATE
				DRAWING NUMBER	SDC-108

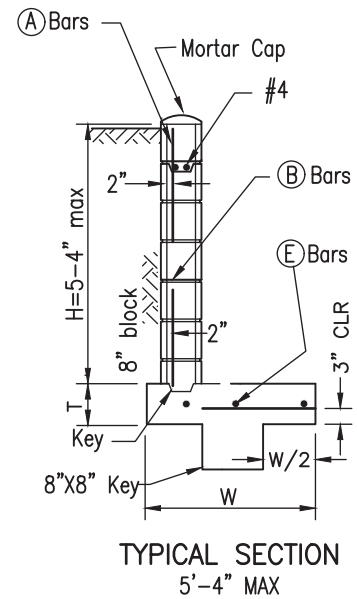
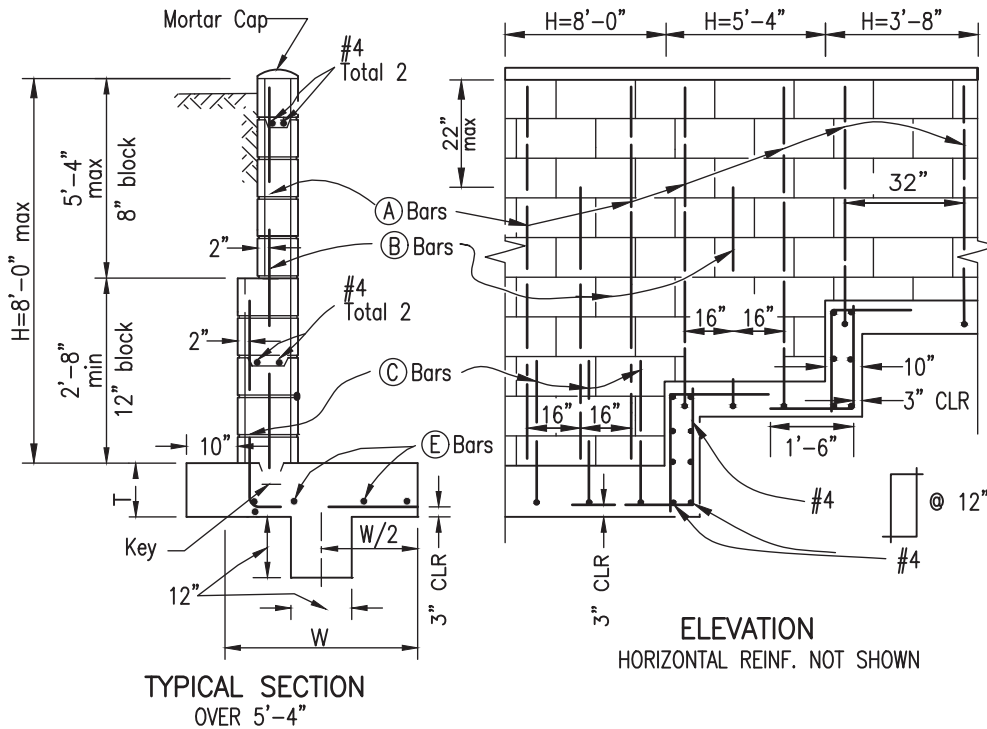
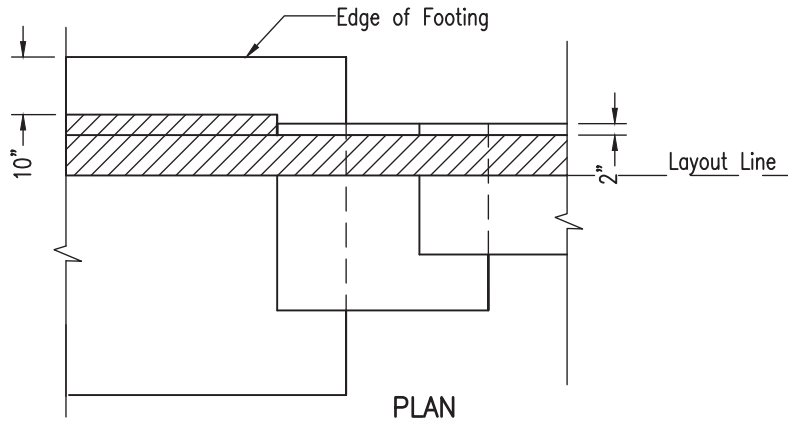

DIMENSIONS AND REINFORCING STEEL			
H (MAX)	3'-8"	5'-4"	8'-0"
T (MIN)	0'-11"	1'-0"	1'-4"
W (MIN)	2'-7"	3'-8"	5'-10"
(A) BARS	#4@32"	#4@16"	#5@24"
(B) BARS	—	#4@16"	#5@24"
(C) BARS	—	—	#6@16"
(E) BARS	#4 TOTAL 4	#4 TOTAL 5	#4 TOTAL 6
MAX SOIL PRESSURE	1500 PSF	2000 PSF	3000 PSF

NOTES: 1. SEE C-7 AND C-8 FOR ADDITIONAL NOTES AND DETAILS.

2. FILL ALL BLOCK CELLS WITH GROUT.

Revision	By	Approved	Date	SAN DIEGO REGIONAL STANDARD DRAWING		RECOMMENDED BY THE SAN DIEGO REGIONAL STANDARDS COMMITTEE	
ORIGINAL		Kercheval	12/75	MASONRY RETAINING WALL TYPE 1 LEVEL BACKFILL WITH 10-IN HEEL		 10/25/2018 Chairperson R.C.E. 19246 Date	
Add Metric		T. Stanton	03/03				
Delete Metric	S.S.	T. Shell	03/11				
Reviewed	TS	T. Stanton	11/15				
Reviewed	DH	T. Stanton	09/17				
						DRAWING NUMBER	C-01

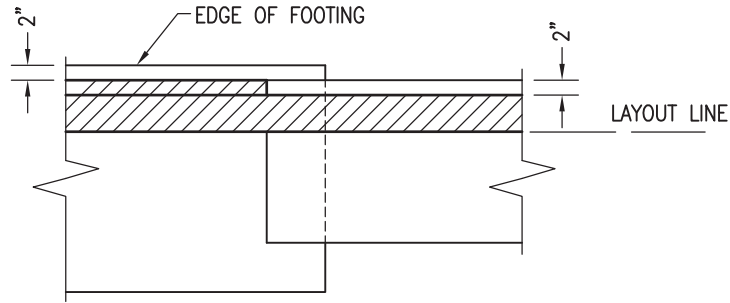

PLAN

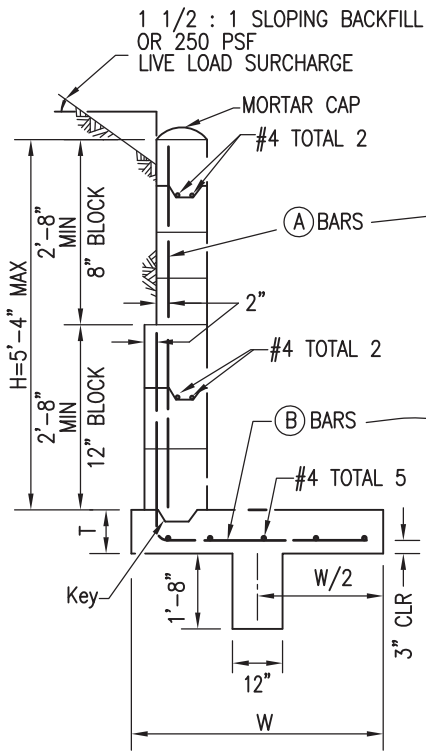

TYPICAL SECTION
OVER 3'-8"

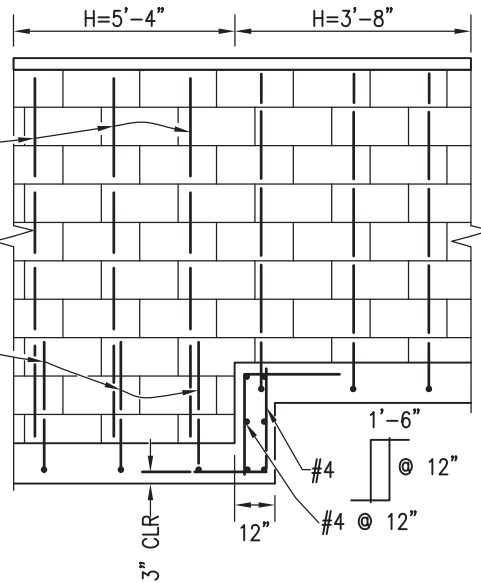

ELEVATION
HORIZONTAL REINF. NOT SHOWN

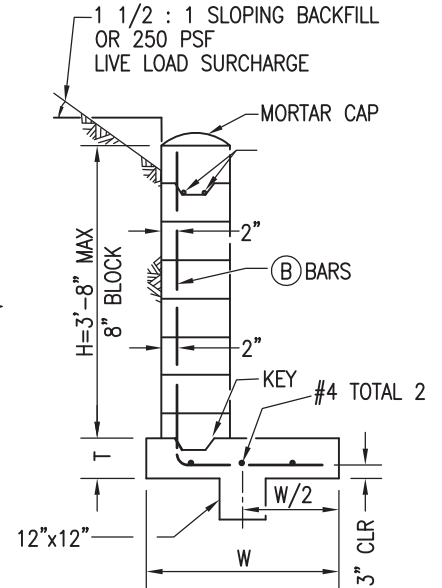

TYPICAL SECTION
3'-8" MAX

DIMENSIONS AND REINFORCING STEEL		
H (MAX)	5'-4"	3'-8"
T (MIN)	1'-1"	0'-10"
W (MIN)	5'-0"	3'-9"
(A) BARS	#4@16"	—
(B) BARS	#5@16"	#4@16"
MAX SOIL PRESSURE	1000 PSF	800 PSF

NOTES:

- SEE C-7 AND C-8 FOR ADDITIONAL NOTES AND DETAILS.
- FILL ALL BLOCK CELLS WITH GROUT.

Revision	By	Approved	Date	SAN DIEGO REGIONAL STANDARD DRAWING		RECOMMENDED BY THE SAN DIEGO REGIONAL STANDARDS COMMITTEE	
ORIGINAL		Kercheval	12/75	MASONRY RETAINING WALL TYPE 2 (LIVE LOAD SURCHARGE OR SLOPING BACKFILL)		 10/25/2018 Chairperson R.C.E. 19246 Date	
Add Metric		T. Stanton	03/03				
Delete Metric	S.S.	T. Shell	03/11				
Reviewed	TS	T. Stanton	11/15				
Revised	DH	T. Stanton	09/17				
						DRAWING NUMBER	C-02

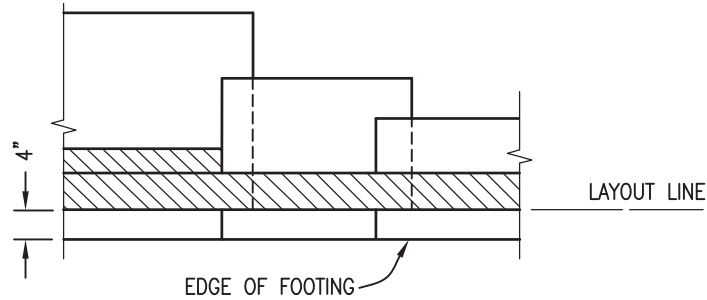

PLAN

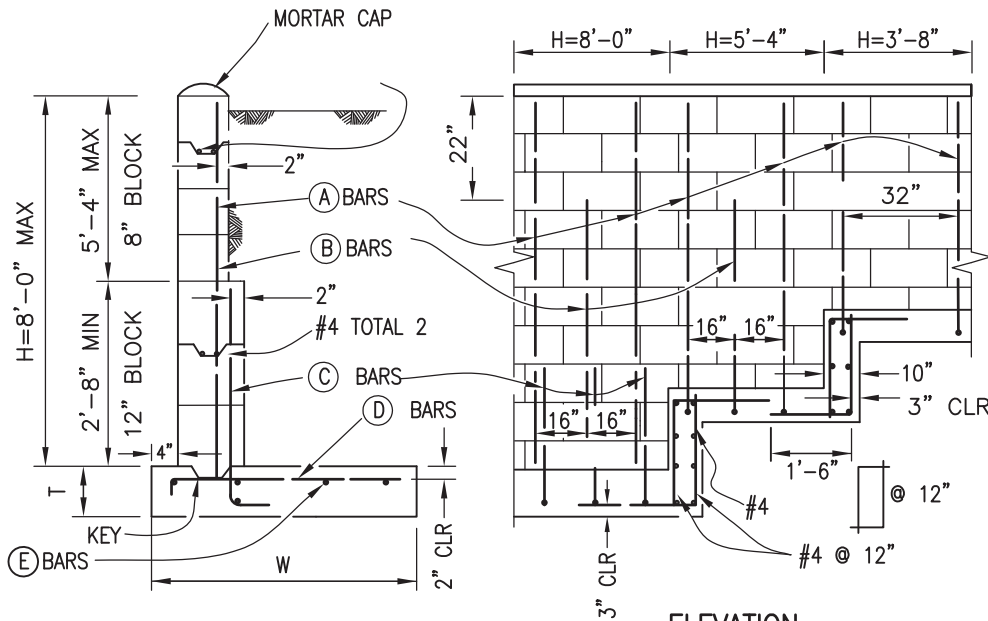

TYPICAL SECTION
OVER 5'-4"

ELEVATION
HORIZONTAL REINF. NOT SHOWN

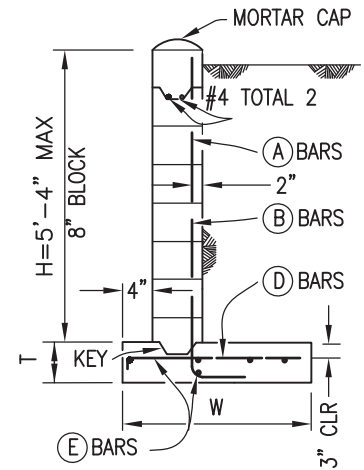

TYPICAL SECTION
5'-4" MAX

DIMENSIONS AND REINFORCING STEEL			
H (MAX)	3'-8"	5'-4"	8'-0"
T (MIN)	0'-8"	1'-1"	1'-3"
W (MIN)	2'-4"	3'-9"	5'-3"
(A) BARS	#4@32"	#5@16"	#4@24"
(B) BARS	—	#5@16"	#4@24"
(C) BARS	—	—	#6@16"
(D) BARS	#4@32"	#5@12"	#6@16"
(E) BARS	#4 TOTAL 4	#4 TOTAL 5	#4 TOTAL 6
MAX SOIL PRESSURE	1100 PSF	2500 PSF	3000 PSF

NOTES: 1. SEE C-7 AND C-8 FOR ADDITIONAL NOTES AND DETAILS.
2. FILL ALL BLOCK CELLS WITH GROUT.

Revision	By	Approved	Date	SAN DIEGO REGIONAL STANDARD DRAWING	RECOMMENDED BY THE SAN DIEGO REGIONAL STANDARDS COMMITTEE	
ORIGINAL		Kercheval	12/75			
Add Metric		T. Stanton	03/03	MASONRY RETAINING WALL TYPE 3 (LEVEL BACKFILL)	 10/25/2018	
Delete Metric	S.S.	T. Shell	03/11		Chairperson R.C.E. 19246 Date	
Reviewed	TS	T. Stanton	11/15			
Revised	DH	T. Stanton	09/17			
					DRAWING NUMBER C-03	

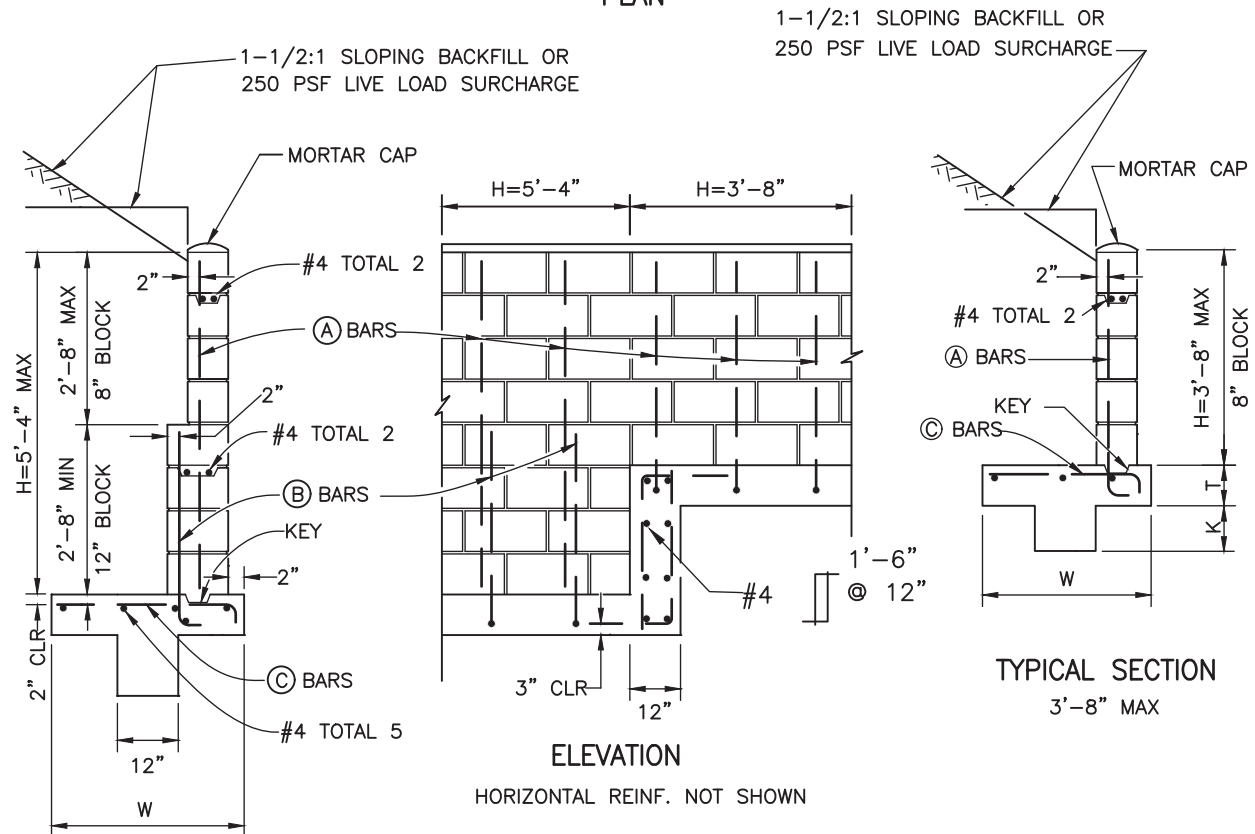
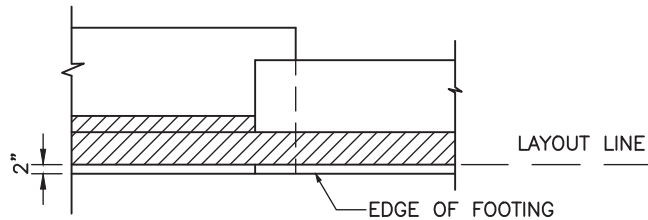

TYPICAL SECTION
OVER 3'-8"

DIMENSIONS AND REINFORCING STEEL				
H (MAX)	5'-4"		3'-8"	
T (MIN)	0'-10"		0'-8"	
W (MIN)	4'-0"		3'-0"	
(A) BARS	#4@16"		#4@16"	
(B) BARS	#6@16"			
SURCHARGE	sloping	live load	sloping	live load
(C) BARS	#6@8"	#6@16"	#6@16"	#6@16"
K (MIN)	1'-0"	0'-8"	1'-0"	0'-8"
TOE PRESS.	2700 PSF	1900 PSF	1700 PSF	1430 PSF

NOTES:

- SEE C-7 AND C-8 FOR ADDITIONAL NOTES AND DETAILS.
- FILL ALL BLOCK CELLS WITH GROUT.

Revision	By	Approved	Date	SAN DIEGO REGIONAL STANDARD DRAWING		RECOMMENDED BY THE SAN DIEGO REGIONAL STANDARDS COMMITTEE	
ORIGINAL		Parkinson	02/95				
Add Metric		T. Stanton	03/03				
Reformatted		T. Stanton	04/06				
Delete Metric	S.S.	T. Shell	03/11				
Reviewed	TS	T. Stanton	11/15				
				MASONRY RETAINING WALL TYPE 4 (LIVE LOAD SURCHARGE OR SLOPING BACKFILL)		 10/25/2018 Chairperson R.C.E. 19246 Date	
						DRAWING NUMBER C-04	

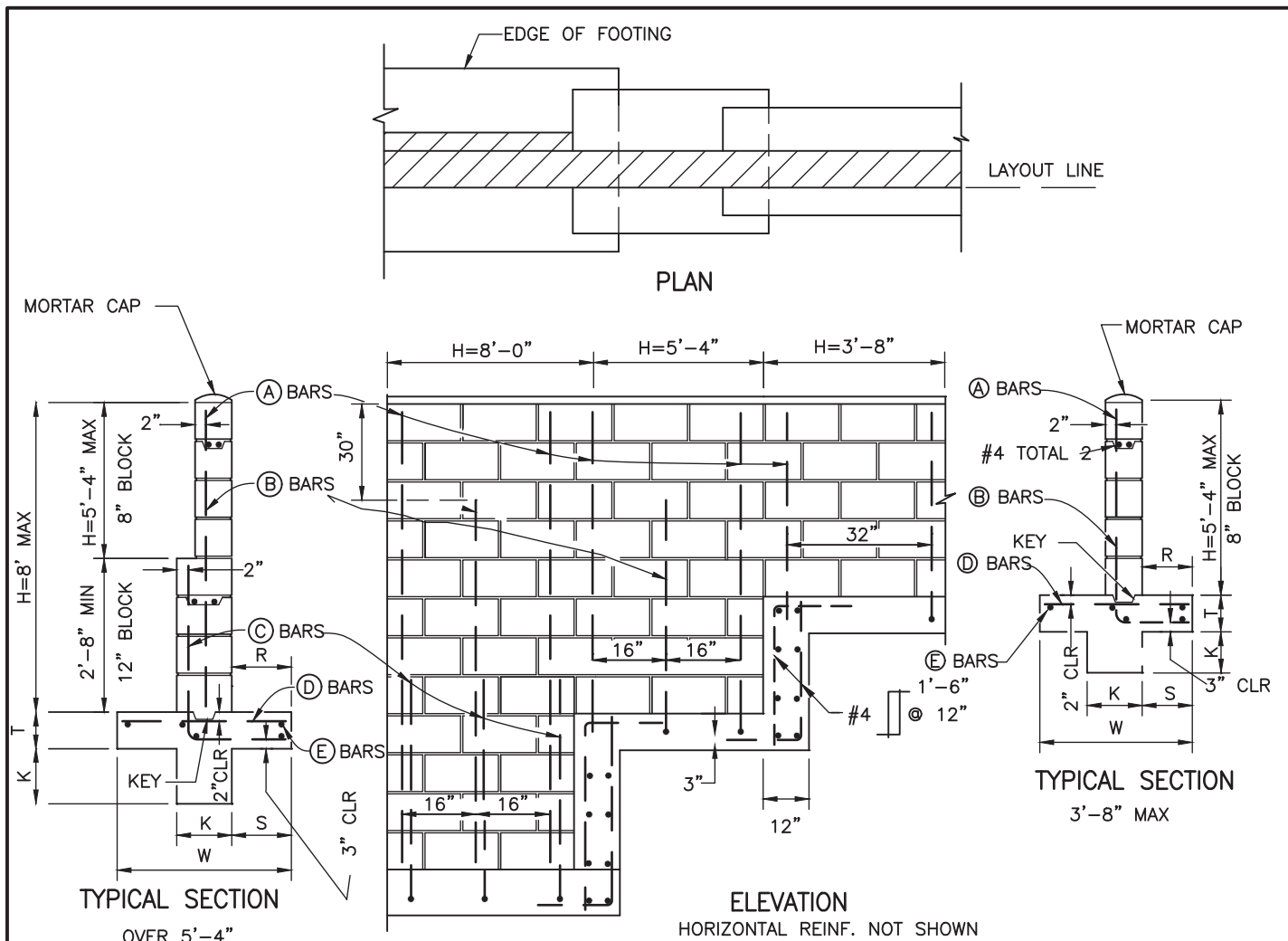

DIMENSIONS AND REINFORCING STEEL			
H (MAX)	3'-8"	5'-4"	8'-0"
T (MIN)	0'-8"	0'-10"	1'-0"
W (MIN)	2'-1"	3'-1"	4'-3"
R	0'-9"	1'-2"	1'-5"
S	0'-8 1/2"	1'-1 1/2"	1'-7 1/2"
K	0'-8"	0'-8"	1'-0"
(A) BARS	#4@32"	#4@32"	#4@32"
(B) BARS	—	#4@32"	#4@32"
(C) BARS	—	—	#7@16"
(D) BARS	#4@32"	#4@16"	#4@16"
(E) BARS	#4 total 5	#4 total 5	#4 total 6
MAX TOE PRESSURE	774 psf	1,030 psf	1,660 psf

NOTES:

- SEE C-7 AND C-8 FOR ADDITIONAL NOTES AND DETAILS.
- FILL ALL BLOCK CELLS WITH GROUT.

Revision	By	Approved	Date	SAN DIEGO REGIONAL STANDARD DRAWING	RECOMMENDED BY THE SAN DIEGO REGIONAL STANDARDS COMMITTEE
ORIGINAL		Parkinson	2/95		
Add Metric		T. Stanton	03/03	MASONRY RETAINING WALL TYPE 5 (LEVEL BACKFILL)	 10/25/2018 Chairperson R.C.E. 19246 Date
Delete Metric	S.S.	T. Shell	03/11		
Reviewed	TS	T. Stanton	11/15		
					DRAWING NUMBER C-05

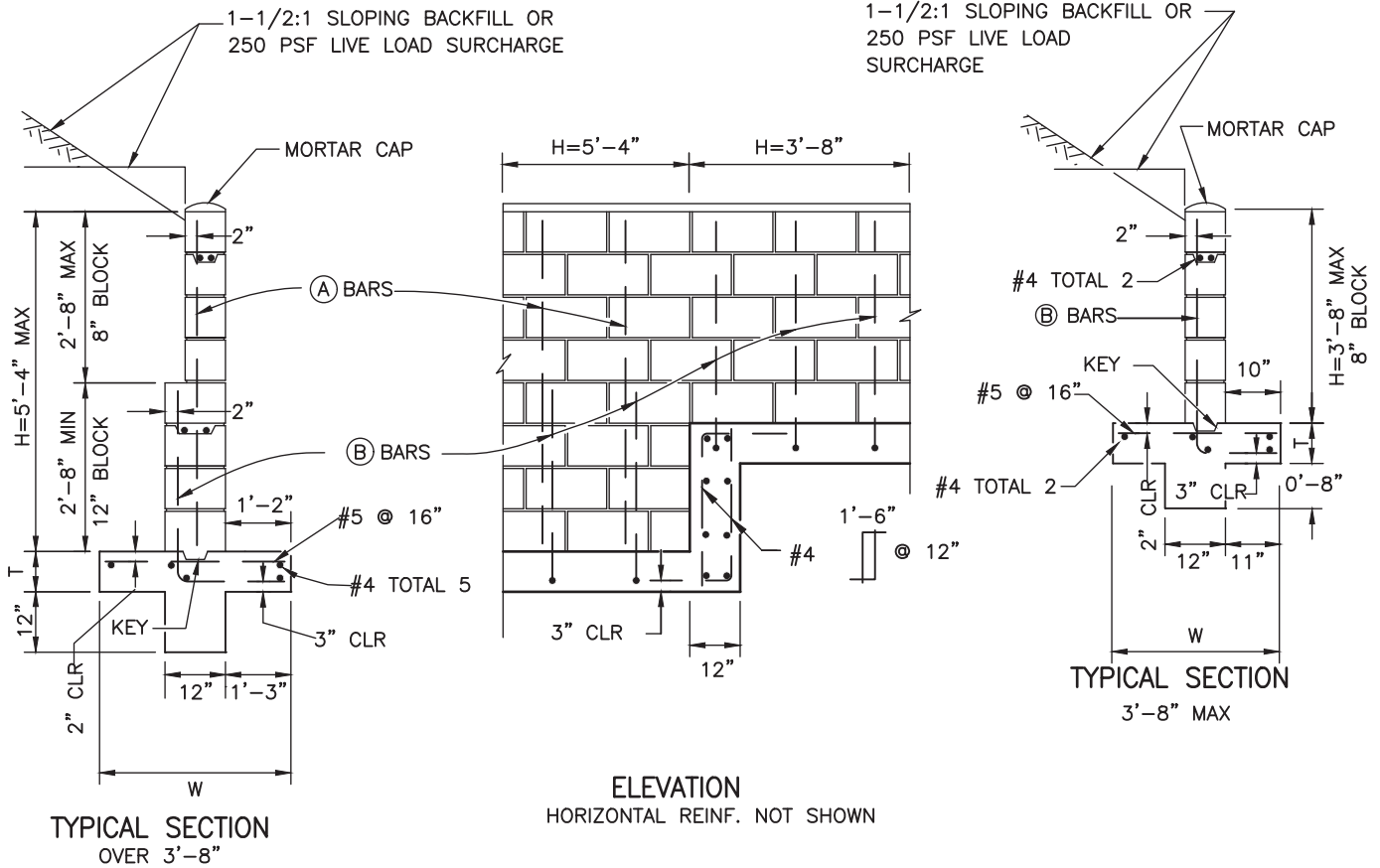
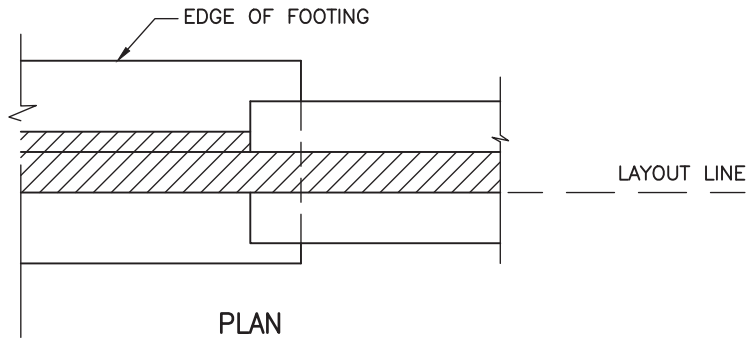

DIMENSIONS AND REINFORCING STEEL		
H (MAX)	5'-4"	3'-8"
T (MIN)	0'-10"	0'-8"
W (MIN)	3'-10"	2'-9"
(A) BARS	#4@16"	—
(B) BARS	#6@16"	#4@16"
MAX TOE PRESSURE	2,000 PSF	1,400 PSF

NOTES:

- SEE C-7 AND C-8 FOR ADDITIONAL NOTES AND DETAILS.
- FILL ALL BLOCK CELLS WITH GROUT.

Revision	By	Approved	Date	SAN DIEGO REGIONAL STANDARD DRAWING	RECOMMENDED BY THE SAN DIEGO REGIONAL STANDARDS COMMITTEE
ORIGINAL		Parkinson	2/95		
Add Metric		T. Stanton	03/03	MASONRY RETAINING WALL TYPE 6 (LIVE LOAD SURCHARGE OR SLOPING BACKFILL)	 10/25/2018 Chairperson R.C.E. 19246 Date
Delete Metric	S.S.	T. Shell	03/11		
Reviewed	TS	T. Stanton	11/15		
					DRAWING NUMBER C-06

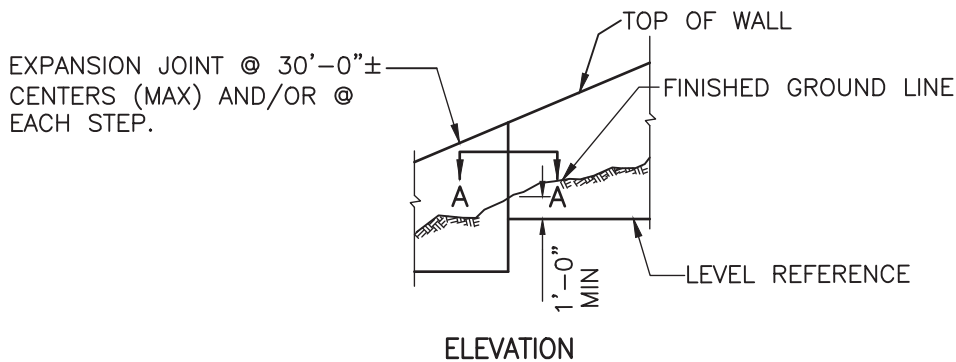
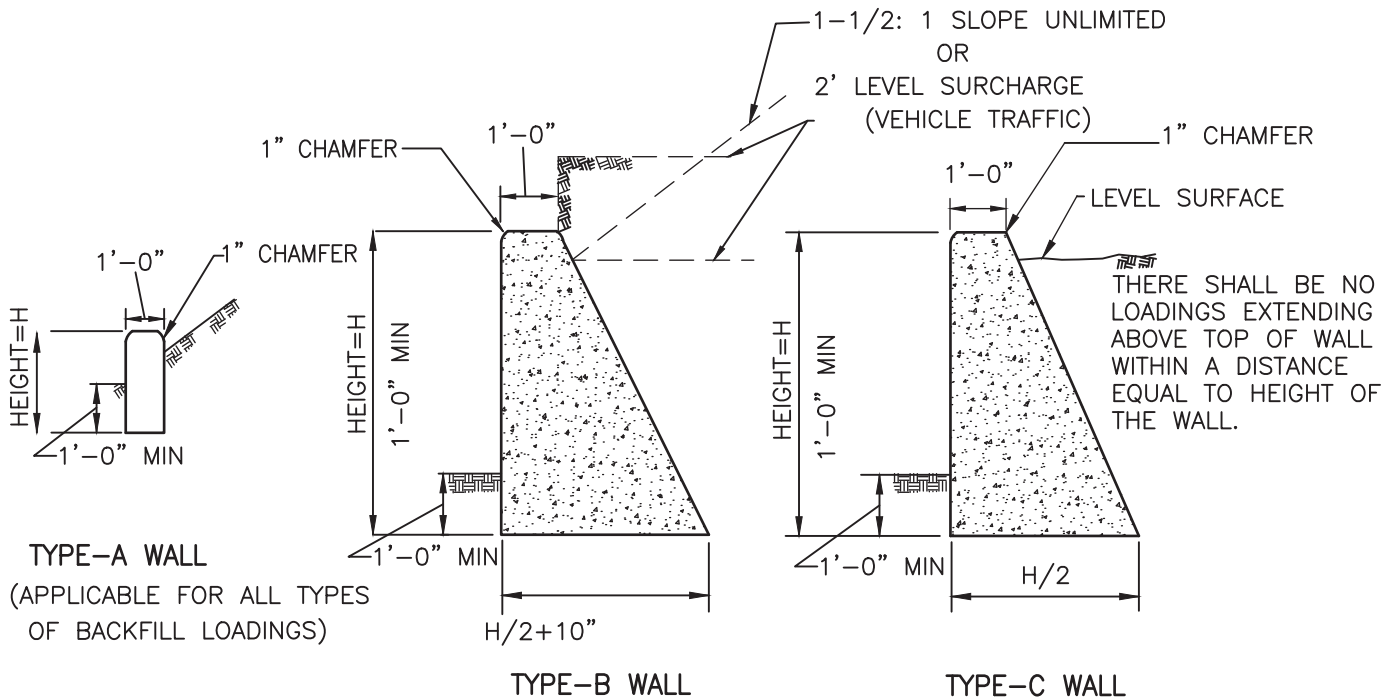

WALL TYPE	HEIGHT	BASE	CONCRETE CF/FT
A	1'-6"	1'-0"	1.50 cu ft.
	2'-0"	1'-0"	2.00 cu ft.
B	3'-0"	2'-4"	4.99 cu ft.
	4'-0"	2'-10"	7.66 cu ft.
	5'-0"	3'-4"	10.82 cu ft.
	6'-0"	3'-10"	14.49 cu ft.
	3'-0"	1'-6"	3.75 cu ft.
C	4'-0"	2'-0"	6.00 cu ft.
	5'-0"	2'-6"	8.75 cu ft.
	6'-0"	3'-0"	12.00 cu ft.

NOTE:
SEE C-10 FOR SECTION A-A, NOTES AND DETAILS.

Revision	By	Approved	Date	SAN DIEGO REGIONAL STANDARD DRAWING	RECOMMENDED BY THE SAN DIEGO REGIONAL STANDARDS COMMITTEE
ORIGINAL		Kercheval	12/75		GRAVITY RETAINING WALLS
Add Metric		T. Stanton	03/03		
Delete Metric	S.S.	T. Shell	03/11		
Reviewed	TS	T. Stanton	11/15		
				DRAWING NUMBER C-09	

CONCRETE

CONCRETE SHALL BE 560-C-3250.

DESIGN CONDITIONS

WALLS ARE TO BE USED FOR THE LOADING CONDITIONS SHOWN FOR EACH TYPE WALL. DESIGN H MAY BE EXCEEDED BY SIX INCHES BEFORE GOING TO NEXT SIZE.

DESIGN DATA

FC = 1200 PSI

F'C = 3000 PSI

EARTH = 120 PCF

AND EQUIVALENT FLUID PRESSURE=36 PSF
PER FOOT OF HEIGHT

WALLS SHOWN FOR 1-1/2:1 UNLIMITED SLOPING SURCHARGE ARE DESIGNED IN ACCORDANCE WITH RANKINE'S FORMULA FOR UNLIMITED SLOPING SURCHARGE WITH $\phi = 42^\circ$.

NOTE: MAXIMUM TOE PRESSURE UNDER WALL FOOTING = 1-1/2 TONS/SQ. FT. SPECIAL DESIGN REQUIRED WHERE FOOTING MATERIAL IS INCAPABLE OF SUPPORTING THIS PRESSURE.

EXCAVATION AND BACKFILL

COMPACTION OF BACKFILL MATERIAL BY JETTING OR PONDING WITH WATER WILL NOT BE PERMITTED.

EACH LAYER OF BACKFILL SHALL BE MOISTENED AS DIRECTED BY THE ENGINEER AND THOROUGHLY TAMPED, ROLLED OR OTHERWISE COMPACTED UNTIL THE RELATIVE COMPACTION IS NOT LESS THAN 90 PERCENT.

NO BACKFILL MATERIAL SHALL BE DEPOSITED AGAINST CONCRETE RETAINING WALLS UNTIL THE CONCRETE HAS DEVELOPED A STRENGTH OF 2,500 PSI IN COMPRESSION AS DETERMINED BY TEST CYLINDERS, OR UNTIL 28 DAYS AFTER WALL HAS BEEN PLACED.

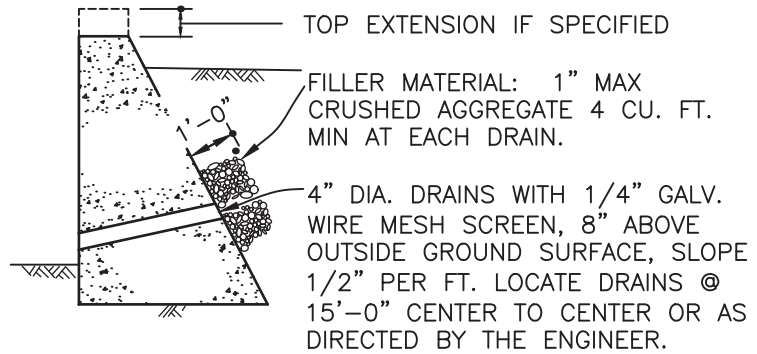

TYPICAL DRAINAGE

WHEN H IS GREATER
THAN 4'-0"

1/2" EXPANSION JOINT, FILL WITH PREMOLDED EXPANSION JOINT FILLER. LOCATE JOINTS AT APPROX. 30'-0" CENTERS OR AS DIRECTED BY THE ENGINEER.

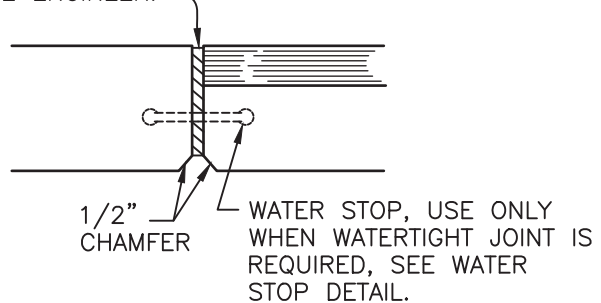

SECTION A-A

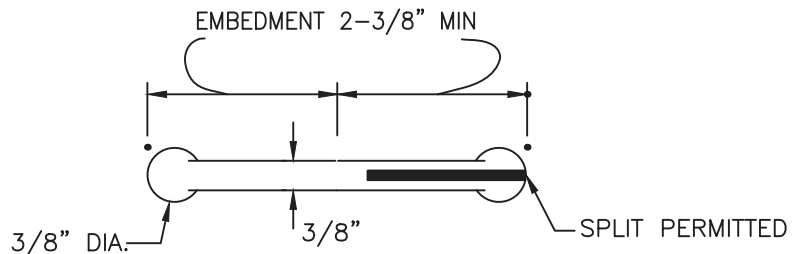

RUBBER WATERSTOP

USE ONLY WHEN WATERTIGHT
JOINT IS REQUIRED.

Revision	By	Approved	Date	SAN DIEGO REGIONAL STANDARD DRAWING	RECOMMENDED BY THE SAN DIEGO REGIONAL STANDARDS COMMITTEE
ORIGINAL		Kercheval	12/75		
Add Metric		T. Stanton	03/03	GENERAL NOTES AND DETAILS FOR GRAVITY RETAINING WALLS	 10/25/2018 Chairperson R.C.E. 19246 Date
Delete Metric	S.S.	T. Shell	03/11		
Reviewed	TS	T. Stanton	11/15		
					DRAWING NUMBER C-10

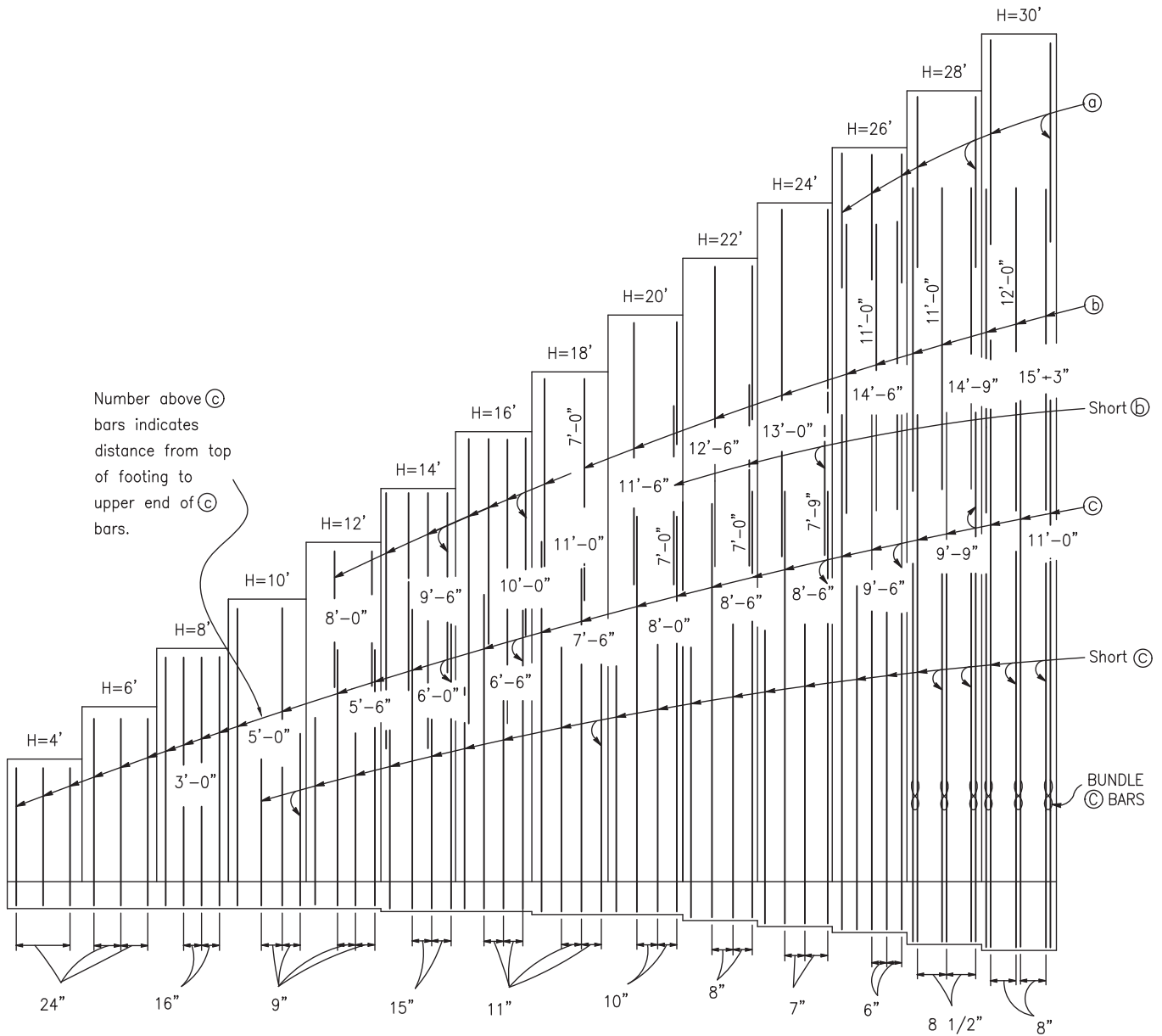

ELEVATION

NOTES:

1. FOR SPREAD FOOTING SECTION SEE C-11B
2. FOR TYPICAL LAYOUT EXAMPLE SEE C-11C
3. FOR 45T PILE FOOTING SECTION SEE C-11C
4. FOR TABLE OF REINFORCING STEEL DIMENSIONS AND DATA SEE C-11D

Revision	By	Approved	Date	SAN DIEGO REGIONAL STANDARD DRAWING	REINFORCED CONCRETE RETAINING WALL TYPE 1 – ELEVATION	RECOMMENDED BY THE SAN DIEGO REGIONAL STANDARDS COMMITTEE	
ORIGINAL		Kercheval	12/75				
Add Metric		T. Stanton	03/03			 10/25/2018	
Delete Metric	S.S.	T. Shell	03/11			Chairperson R.C.E. 19246 Date	
Reviewed	TS	T. Stanton	11/15			DRAWING NUMBER C-11A	

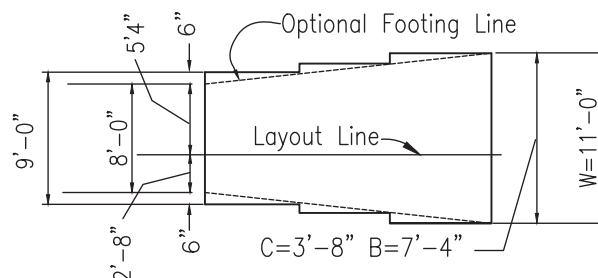
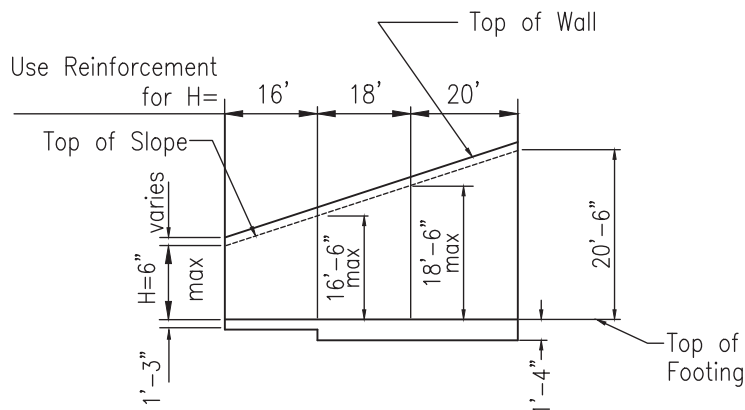

TYPICAL LAYOUT EXAMPLE

FOR JOINTS REQUIRED, SEE DETAILS 3-3 AND 3-4, DRAWING C-15

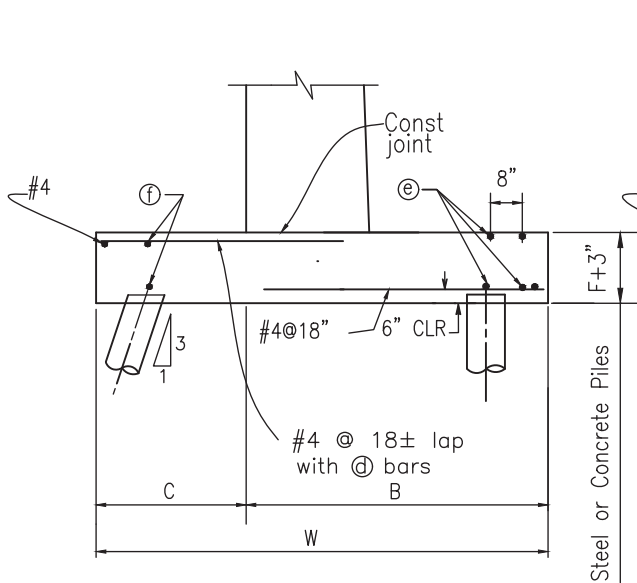

45T PILE FOOTING SECTION

H=24' THRU H=30'

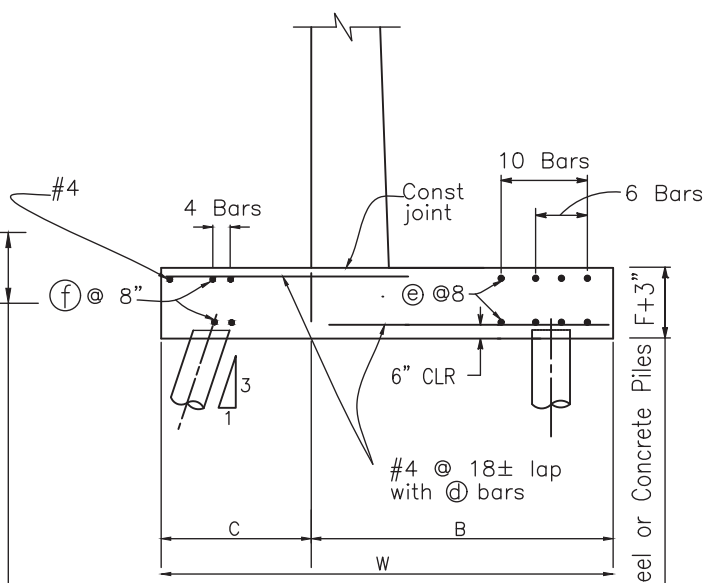

45T PILE FOOTING SECTION

H=4' THRU H=22'

Revision	By	Approved	Date	SAN DIEGO REGIONAL STANDARD DRAWING	RECOMMENDED BY THE SAN DIEGO REGIONAL STANDARDS COMMITTEE	
ORIGINAL		Kercheval	12/75			
Add Metric		T. Stanton	03/03	REINFORCED CONCRETE RETAINING WALL TYPE 1 – PILE FOOTING		 10/25/2018 Chairperson R.C.E. 19246 Date
Delete Metric	S.S.	T. Shell	03/11			
Reviewed	TS	T. Stanton	11/15			
						DRAWING NUMBER C-11C

Revision	By	Approved	Date
ORIGINAL		Kercheval	12/75
Add Metric		T. Stanton	03/03
Delete Metric	S.S.	T. Shell	03/11
Reviewed	TS	T. Stanton	11/15

SAN DIEGO REGIONAL STANDARD DRAWING

REINFORCED CONCRETE RETAINING WALL TYPE 1 – DIMENSION AND STEEL TABLE

RECOMMENDED BY THE SAN DIEGO
REGIONAL STANDARDS COMMITTEE

T. Stanton 10/25/2018
Chairperson R.C.E. 19246 Date

DRAWING
NUMBER C-11D

TABLE OF REINFORCING STEEL DIMENSIONS AND DATA														
Design H	*4'	6'	8'	10'	12'	14'	16'	18'	20'	22'	24'	26'	28'	30'
W	3'-2"	4'-2"	5'-2"	6'-2"	7'-2"	8'-0"	9'-0"	10'-0"	11'-0"	12'-0"	13'-3"	14'-3"	15'-3"	16'-9"
C	1'-0"	1'-4"	1'-8"	2'-0"	2'-4"	2'-8"	3'-0"	3'-4"	3'-8"	4'-0"	4'-5"	4'-9"	5'-1"	5'-5"
B	2'-2"	2'-10"	3'-6"	4'-2"	4'-10"	5'-4"	6'-0"	6'-8"	7'-4"	8'-0"	8'-10"	9'-6"	10'-2"	11'-4"
F Spread Ftg.	1'-2"	1'-2"	1'-2"	1'-2"	1'-2"	1'-3"	1'-3"	1'-4"	1'-4"	1'-6"	1'-8"	1'-11"	2'-2"	2'-4"
Batter	1/2:12	1/2:12	1/2:12	1/2:12	1/2:12	1/2:12	1/2:12	1/2:12	1/2:12	1/2:12	5/8:12	3/4:12	3/4:12	7/8:12
⊙bars	—	—	—	—	—	—	—	—	—	—	—	#6@24	#6@17	#6@16
⊕bars	—	—	—	—	#4@18	#6@30	#6@22	#7@22	#8@20	#8@16	#8@14	#8@12	#8@8-1/2	#8@8
⊙bars	#5@24	#5@24	#5@16	#5@9	#6@9	#9@15	#9@11	#10@11	#11@10	#11@8	#11@7	#11@6	#10@8-1/2	#10@8
⊕bars	#5@24	#5@24	#4@16	#4@9	#5@9	#8@15	#8@11	#10@11	#10@11	#10@8	#10@7	#10@6	#9@8-1/2	#9@8
Total ⊕ bars	6-#6	6-#6	10-#7	10-#7	10-#7	10-#7	6-#7	6-#7	6-#7	6-#7	4-#7	4-#7	4-#7	4-#7
Total ⊕ bars				4-#7	4-#7	4-#7	4-#7	4-#7	4-#7	4-#7	2-#7	2-#7	2-#7	2-#7
2' Level surcharge	Toe Pressure k/sf	1.6	1.9	2.2	2.3	2.8	3.3	3.5	4.0	4.3	4.6	4.9	5.3	5.7
2:1 unlimited slope	Toe Pressure k/sf	1.1	1.5	2.0	2.5	2.7	3.3	3.6	4.2	4.7	5.5	5.9	6.5	7.1
1-1/2:1 limited slope	Toe Pressure k/sf	1.3	1.7	2.1	2.5	2.9	3.4	3.8	4.3	4.8	5.4	5.8	6.5	7.2
Spread Footing	Steel lbs/ft.	17	20	28	37	51	80	105	147	187	246	303	407	449
	Conc cf/ft	8.9	12.5	16.3	20.2	25.4	30.1	34.6	40.1	45.0	52.1	63.3	77.0	88.1
Pile ftg.	Steel lbs/ft.	29	32	41	70	84	113	140	172	212	270	322	427	469
	Conc cf/ft	10.2	12.7	16.7	20.8	25.2	30.1	34.8	40.6	45.7	53.1	64.7	78.6	89.9
														107.0

Note: Reinforcement detailed is to be placed in addition to that shown for spread footing. All piles not shown, see Pile Layout on plans. *For pile footing Design H=4' use same footing dimensions as Design H=6'

⊗ Denotes a bundle of 2 bars

Revision	By	Approved	Date
ORIGINAL		Kercheval	12/75
Add Metric		T. Stanton	03/03
Delete Metric	S.S.	T. Shell	03/11
Reviewed	TS	T. Stanton	11/15

SAN DIEGO REGIONAL STANDARD DRAWING

REINFORCED CONCRETE RETAINING WALL TYPE 1A

RECOMMENDED BY THE SAN DIEGO
REGIONAL STANDARDS COMMITTEE

T. Stanton 10/25/2018
Chairperson R.C.E. 19246 Date

DRAWING
NUMBER C-12B

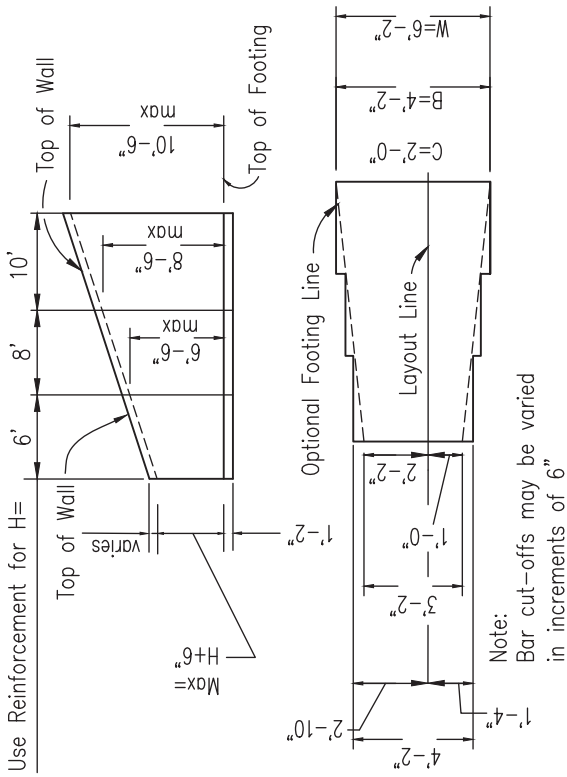

45T PILE FOOTING SECTION

TYPICAL LAYOUT EXAMPLE

For joints required, see Details 3-3 and 3-4,
Std Dwg C-15

TABLE OF REINFORCING STEEL DIMENSIONS AND DATA

Design H	* 4'	6'	8'	10'	12'
W	3'-2"	4'-2"	5'-2"	6'-2"	7'-2"
C	1'-0"	1'-4"	1'-8"	2'-0"	2'-4"
B	2'-2"	2'-10"	3'-6"	4'-2"	4'-10"
© bars	#5@24"	#5@22"	#5@11"	#6@9"	#7@7'-1/2"
© bars	#5@24"	#5@22"	#5@22"	#7@18"	#8@15"
Total © bars	6-#6	6-#6	6-#6	10-#7	10-#7
Total © bars	6-#6	6-#6	6-#6	4-#7	4-#7
Case I - Toe Press.	1590psf	1930psf	2240psf	2550psf	2840psf
Case II - Toe Press.	1060psf	1460psf	1860psf	2280psf	2700psf
Spread Steel lbs/ft	15lb	21lb	27lb	46lb	70lb
Footing Conc CF/ft	8.6lb	11.8lb	14.9lb	18.1lb	21.3lb
Pile Ftg Steel lbs/ft	25lb	32lb	38lb	75lb	101lb
Conc CF/ft	9.9lb	11.9lb	15.3lb	18.8lb	22.2lb

Note:

Quantities apply to Design H portion and exclude the added portion above
"Gutter Elevation". *For pile footing Design H=4' use same footing dimensions as Design H=6'.

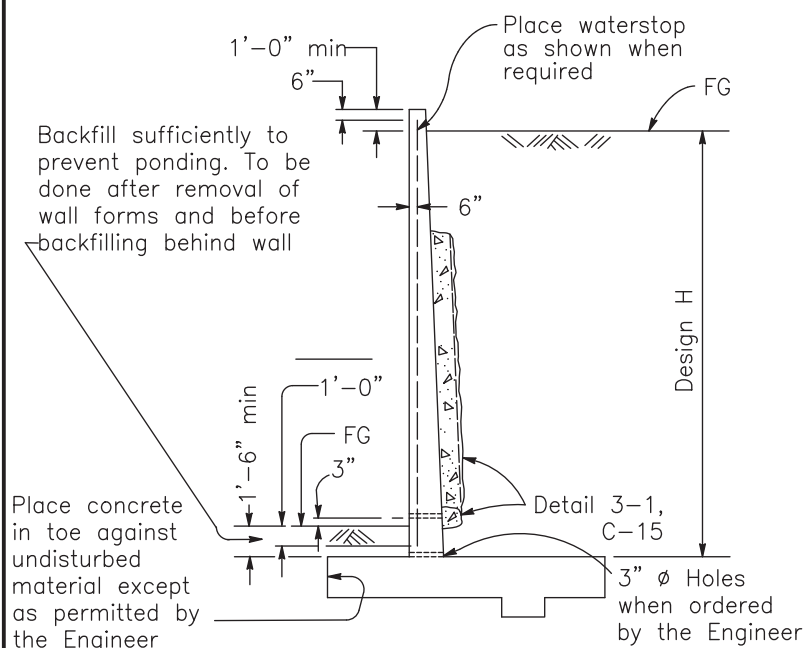

DESIGN AND DRAINAGE

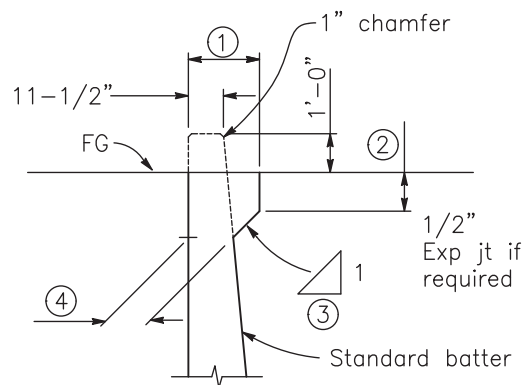

Dimensions ①, ② and ③ to be as shown elsewhere in the project plans

④ Stem width at base of haunch to be determined as shown

STEM WIDTH AT BASE OF HAUNCH

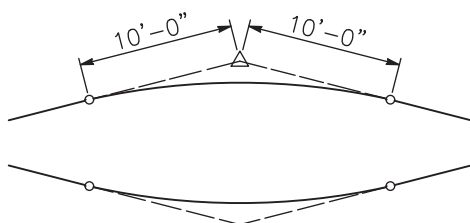

20' VC AT TOP OF WALL SLOPE CHANGE

Where shown on the plans

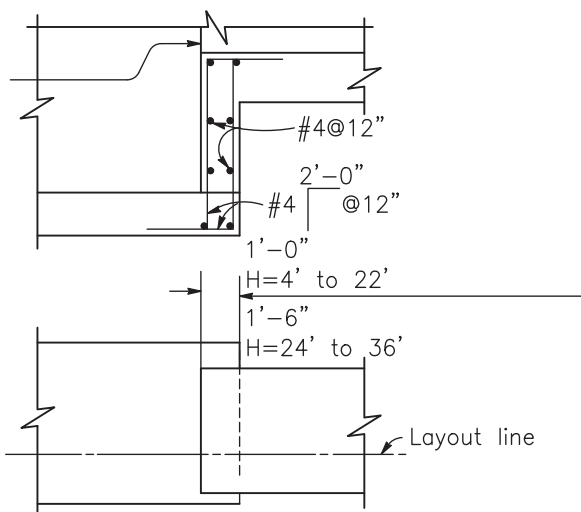

FOOTING STEP

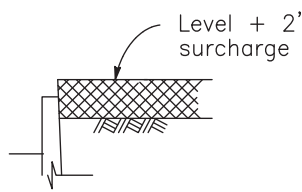

CASE I

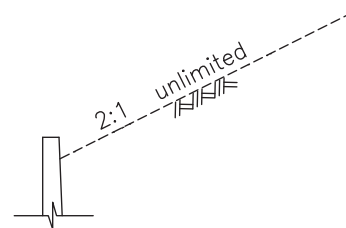

CASE II

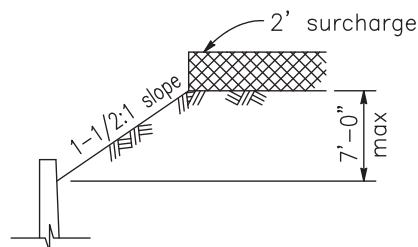

CASE III

DETAIL OF DESIGN LOADING CASES

- CASE I Level + 2' surcharge
- CASE II 2:1 unlimited slope
- CASE III 1-1/2:1 limited slope (7'-0" max height) + 2' surcharge

NOTE: Surcharge limits shown apply to retaining walls Type 1 and 3

Revision	By	Approved	Date
ORIGINAL		Kercheval	12/75
Add Metric	T. Stanton		03/03
Delete Metric	S.S. T. Shell		03/11
Reviewed	TS	T. Stanton	11/15

SAN DIEGO REGIONAL STANDARD DRAWING

REINFORCED CONCRETE
RETAINING WALL DETAILS No. 1

RECOMMENDED BY THE SAN DIEGO
REGIONAL STANDARDS COMMITTEE

M. Stanton 10/25/2018
Chairperson R.C.E. 19246 Date

DRAWING
NUMBER C-13A

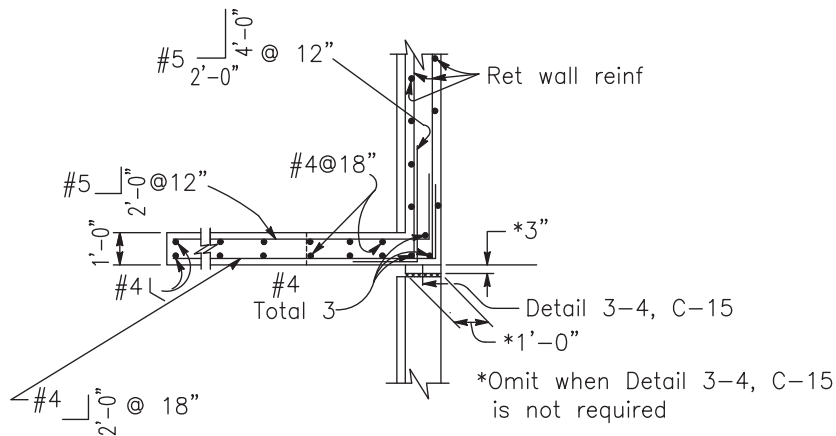

PLAN

(For return wall type "A")

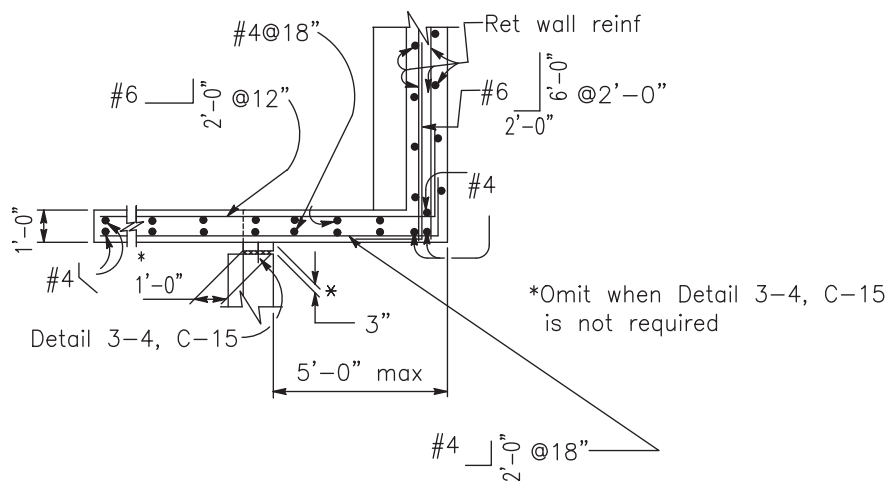

PLAN

(For return wall type "B")

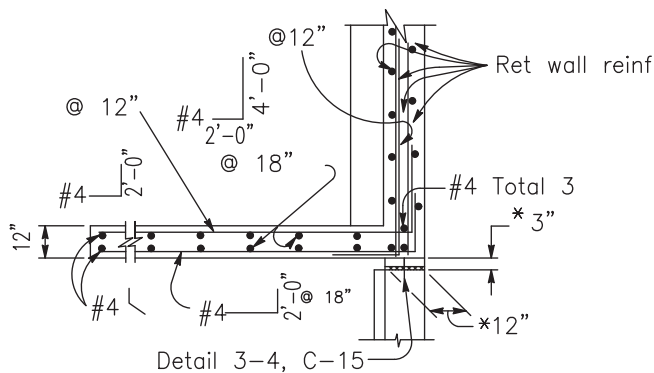

* Omit when Detail 3-4, C-15 is not required

PLAN

(For return wall type "C")

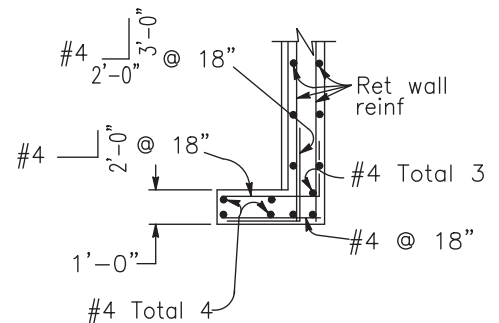

PLAN

(For return wall type "D")

Revision	By	Approved	Date	SAN DIEGO REGIONAL STANDARD DRAWING	RECOMMENDED BY THE SAN DIEGO REGIONAL STANDARDS COMMITTEE	
ORIGINAL		Kercheval	12/75		REINFORCED CONCRETE RETAINING WALL DETAILS No. 1	 10/25/2018
Add Metric		T. Stanton	03/03	Chairperson R.C.E. 19246		Date
Delete Metric	S.S.	T. Shell	03/11	DRAWING		C-13B
Reviewed	TS	T. Stanton	11/15	NUMBER		

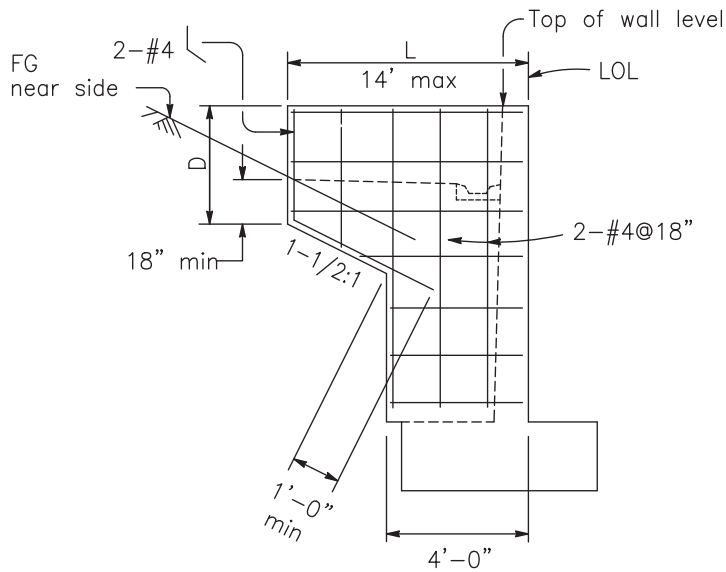

ELEVATION

RETURN WALL TYPE A

Use where H=8' or less

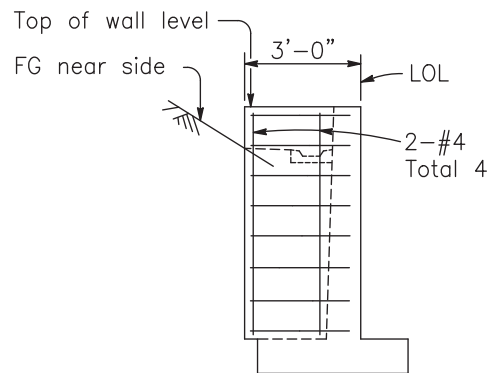

ELEVATION

RETURN WALL TYPE D

Use where H=6' or less

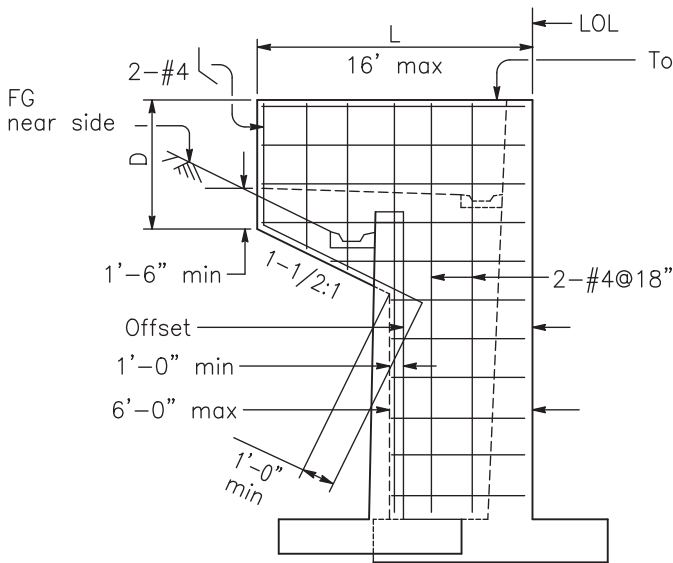

ELEVATION

RETURN WALL TYPE B

Use where H=10' or more on offset walls

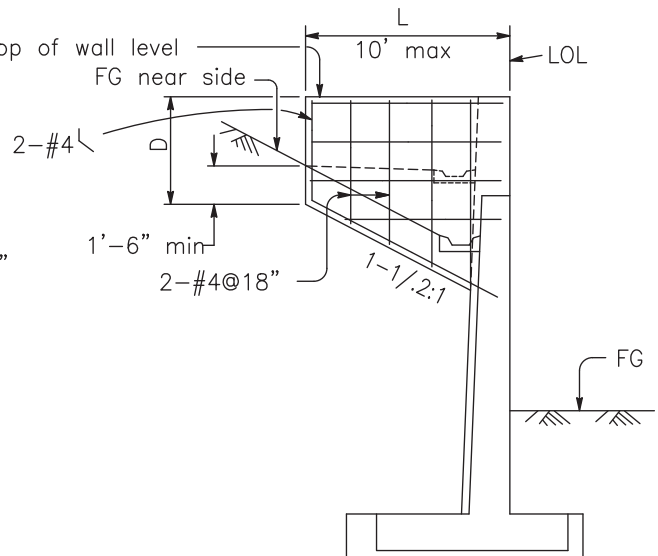

ELEVATION

RETURN WALL TYPE C

Use where H=10' or more on straight walls

Revision	By	Approved	Date	SAN DIEGO REGIONAL STANDARD DRAWING	RECOMMENDED BY THE SAN DIEGO REGIONAL STANDARDS COMMITTEE
ORIGINAL		Kercheval	12/75		
Add Metric		T. Stanton	03/03	REINFORCED CONCRETE RETAINING WALL DETAILS No. 1	 10/25/2018 Chairperson R.C.E. 19246 Date
Delete Metric	S.S.	T. Shell	03/11		
Reviewed	TS	T. Stanton	11/15		
					DRAWING NUMBER C-13C

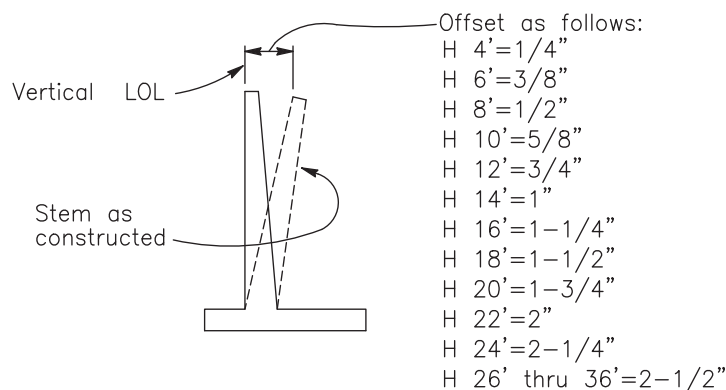
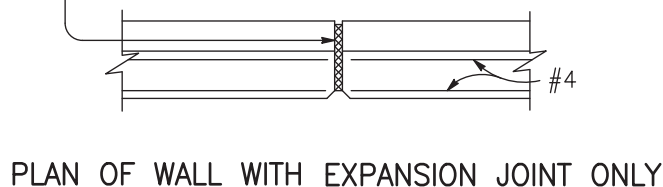
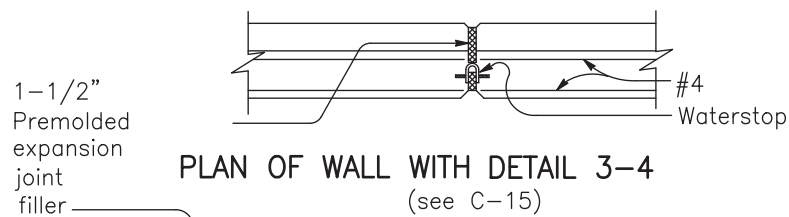

APPROX. WALL OFFSET VALUES

Not required for wall Types 3 and 4.
Values for offsetting forms to be determined by the Engineer.

NOTES

Design Conditions:

Design H may be exceeded by 6" before going to the next size. Special footing design is required where foundation material is incapable of supporting toe pressure listed in table. Return wall not required unless shown elsewhere.

Design Data:

$f_c = 1300$ psi $f'_c = 3250$ psi $f_s = 24,000$ psi
 $n = 10$ earth = 120 pcf
2' Surcharge:

Equivalent fluid pressure =

36 pcf maximum for determination of toe pressure.
27 pcf minimum for determination of heel pressure.

Earth pressures for 2:1 unlimited slope, 1-1/2:1 slope, and 1-1/2:1 unlimited slope, determined from Rankine's formula with $\phi = 33^\circ - 42^\circ$.

Revision	By	Approved	Date	SAN DIEGO REGIONAL STANDARD DRAWING		RECOMMENDED BY THE SAN DIEGO REGIONAL STANDARDS COMMITTEE	
ORIGINAL		Kercheval	12/75	REINFORCED CONCRETE RETAINING WALL DETAILS No. 1		 10/25/2018 Chairperson R.C.E. 19246 Date	
Add Metric		T. Stanton	03/03				
Delete Metric	S.S.	T. Shell	03/11				
Reviewed	TS	T. Stanton	11/15				
						DRAWING NUMBER	C-13D

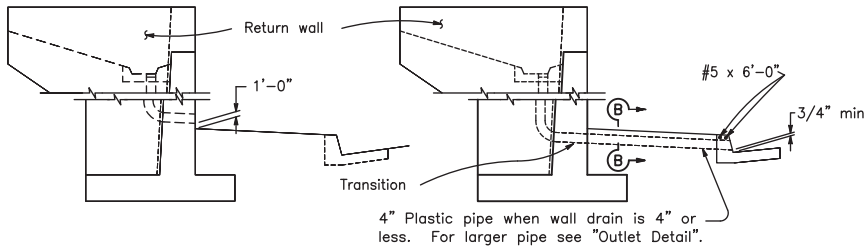

RETAINING WALL,
FACE OF WALL OUTLET

RETAINING WALL, GUTTER OUTLET

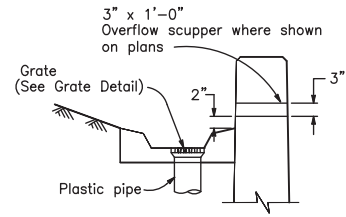

WALL DRAIN DETAIL

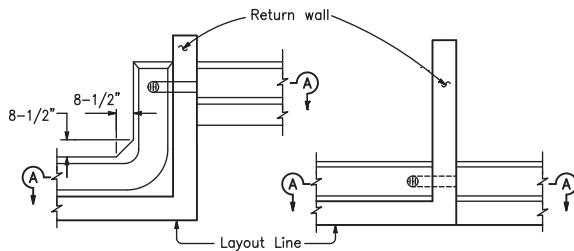

PLAN-OFFSET WALL
DRAIN THROUGH RETURN WALL

PLAN-CONTINUOUS WALL

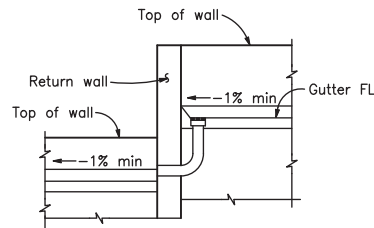

SECTION A-A

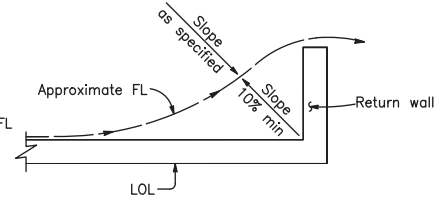

WALL DRAINAGE
WHERE GUTTER NOT REQUIRED

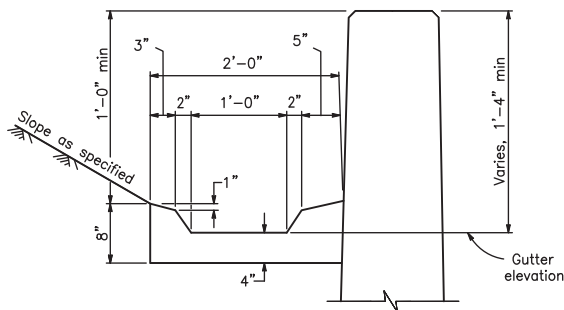

TYPICAL GUTTER DETAIL

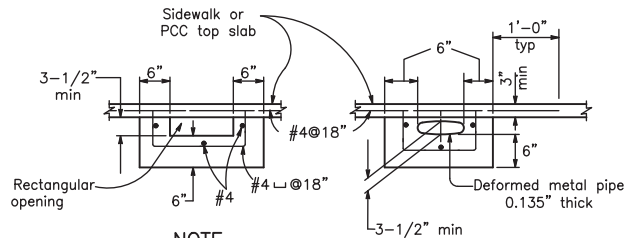

NOTE

Area of opening to be not less than that of pipe from wall gutter. Make opening transition in wall. Edge opening in curb face to 3/4" minimum radius.

OUTLET DETAIL - SECTION B-B



GRATE DETAIL

Sizes to fit standard hubs

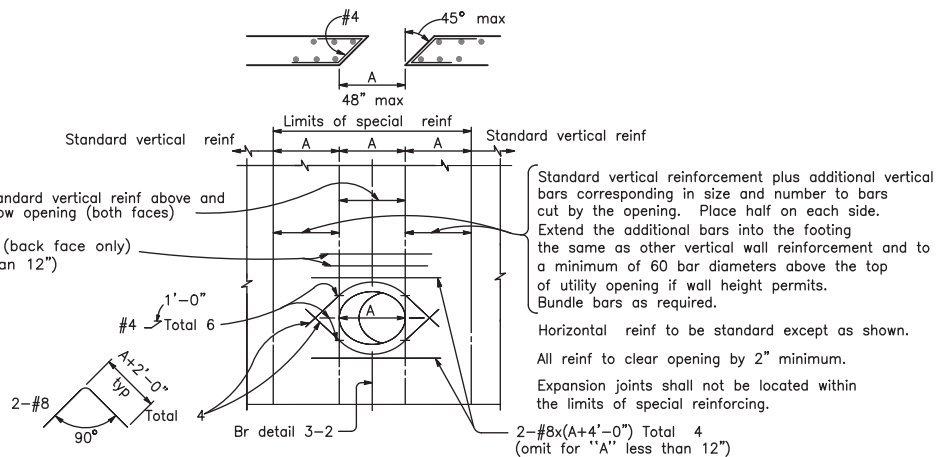

RETAINING WALL UTILITY OPENING

Max size of opening (A) = 48" to be used in conjunction with C-13

Revision	By	Approved	Date
ORIGINAL		Kercheval	12/75
Add Metric		T. Stanton	03/03
Delete Metric	S.S.	T. Shell	03/11
Reviewed	TS	T. Stanton	11/15

SAN DIEGO REGIONAL STANDARD DRAWING

REINFORCED CONCRETE
RETAINING WALL DETAILS No. 2

RECOMMENDED BY THE SAN DIEGO
REGIONAL STANDARDS COMMITTEE

T. Stanton 10/25/2018
Chairperson R.C.E. 19246 Date

DRAWING
NUMBER C-14

CHAPTER 2

*DRAINAGE
SYSTEM*

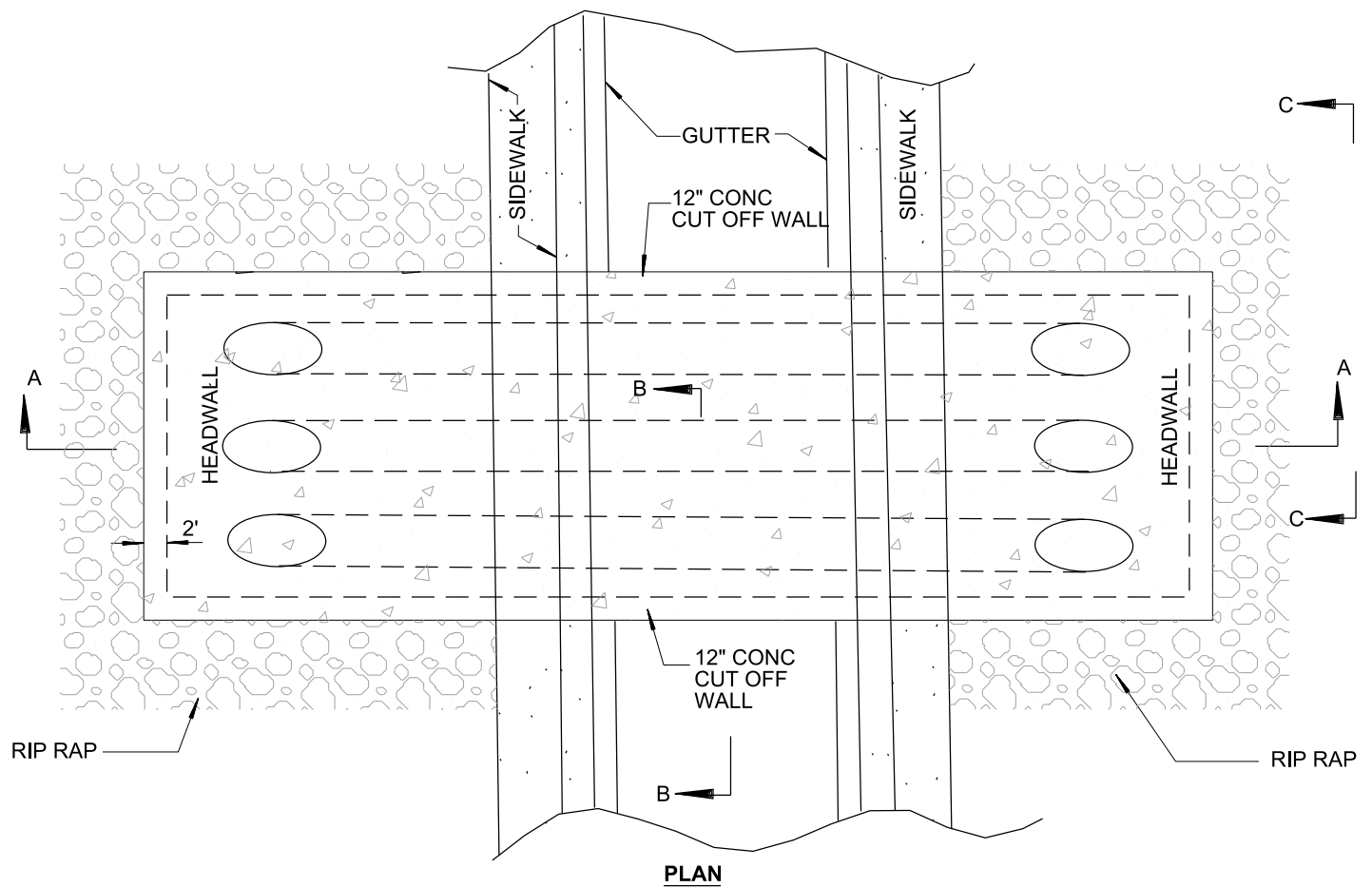
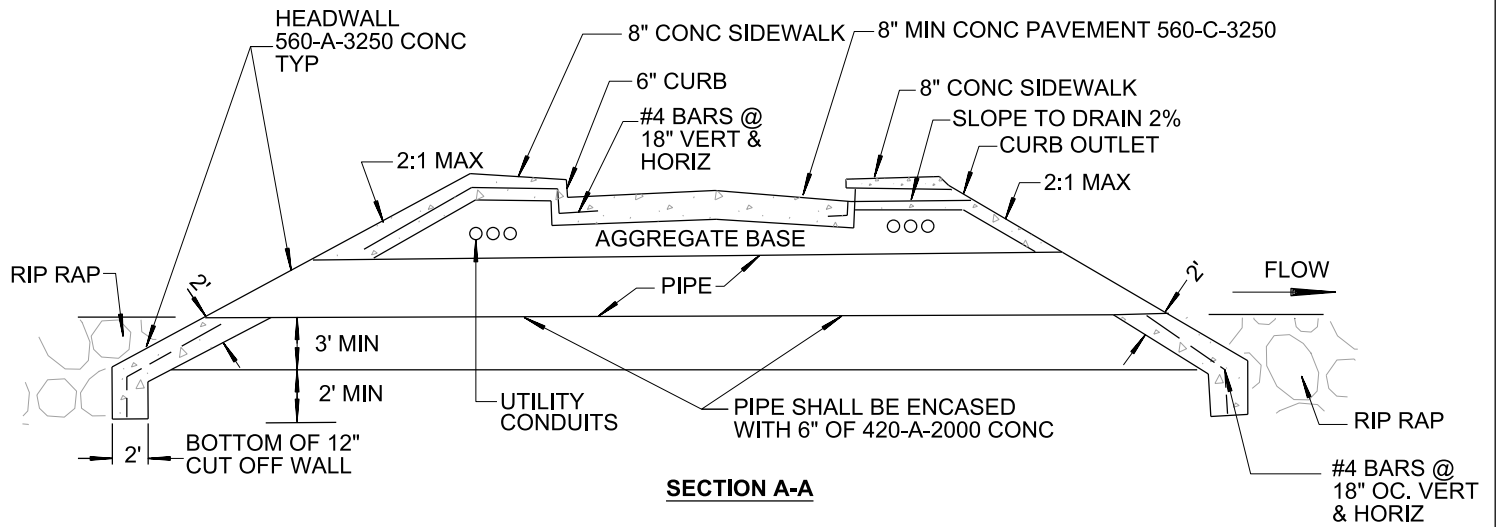

NOTES

1. RIP RAP **PER SDD-104** & STANDARD SPECIAL PROVISIONS
2. METAL BEAM GUARD RAIL SHALL HAVE W/6 x 9 STEEL POST
3. SIDEWALK, CURB, PAVEMENT AND HEADWALL'S SHALL BE TIED WITH #4 BARS 18" OC HORIZONTAL AND VERTICAL
4. CONCRETE JOINTS **PER SDG-109 AND G-10**

SHEET 1 OF 2

REVISION	BY	APPROVED	DATE	CITY OF SAN DIEGO - STANDARD DRAWING	RECOMMENDED BY THE CITY OF SAN DIEGO STANDARDS COMMITTEE
ORIGINAL		J. CASEY	06/83		
UPDATED	KA	J. NAGELVOORT	01/12	TYPICAL FORD	 9/10/18 COORDINATOR R.C.E. 56523 DATE
REDRAFTED	CD	J. NAGELVOORT	09/18		
					DRAWING NUMBER SDD-101

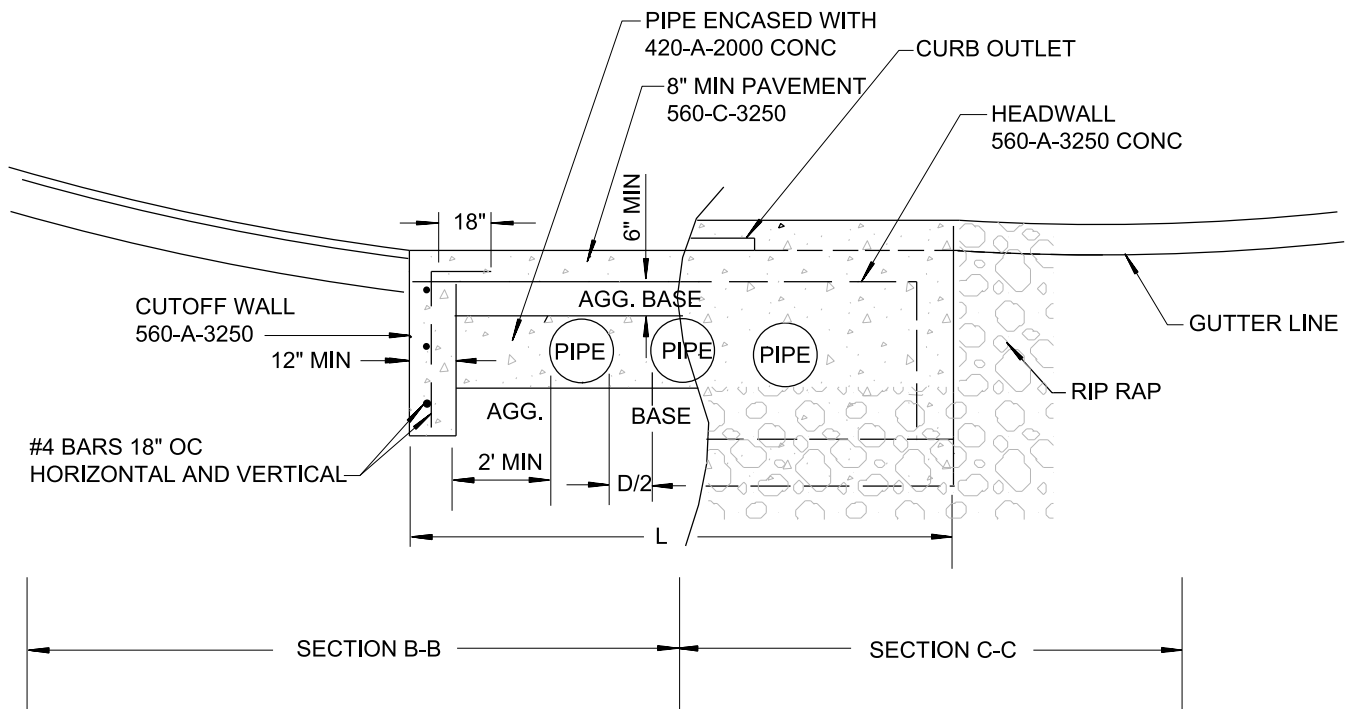

NOTES

1. HEADWALL LENGTH (L) **PER D-30, D-31**

SHEET 2 OF 2

REVISION	BY	APPROVED	DATE	CITY OF SAN DIEGO – STANDARD DRAWING	RECOMMENDED BY THE CITY OF SAN DIEGO STANDARDS COMMITTEE
ORIGINAL		J. CASEY	06/83		
UPDATED	KA	J. NAGELVOORT	01/12	TYPICAL FORD	 9/10/18 COORDINATOR R.C.E. 56523 DATE
REDRAFTED	CD	J. NAGELVOORT	09/18		

DRAWING NUMBER **SDD-101**

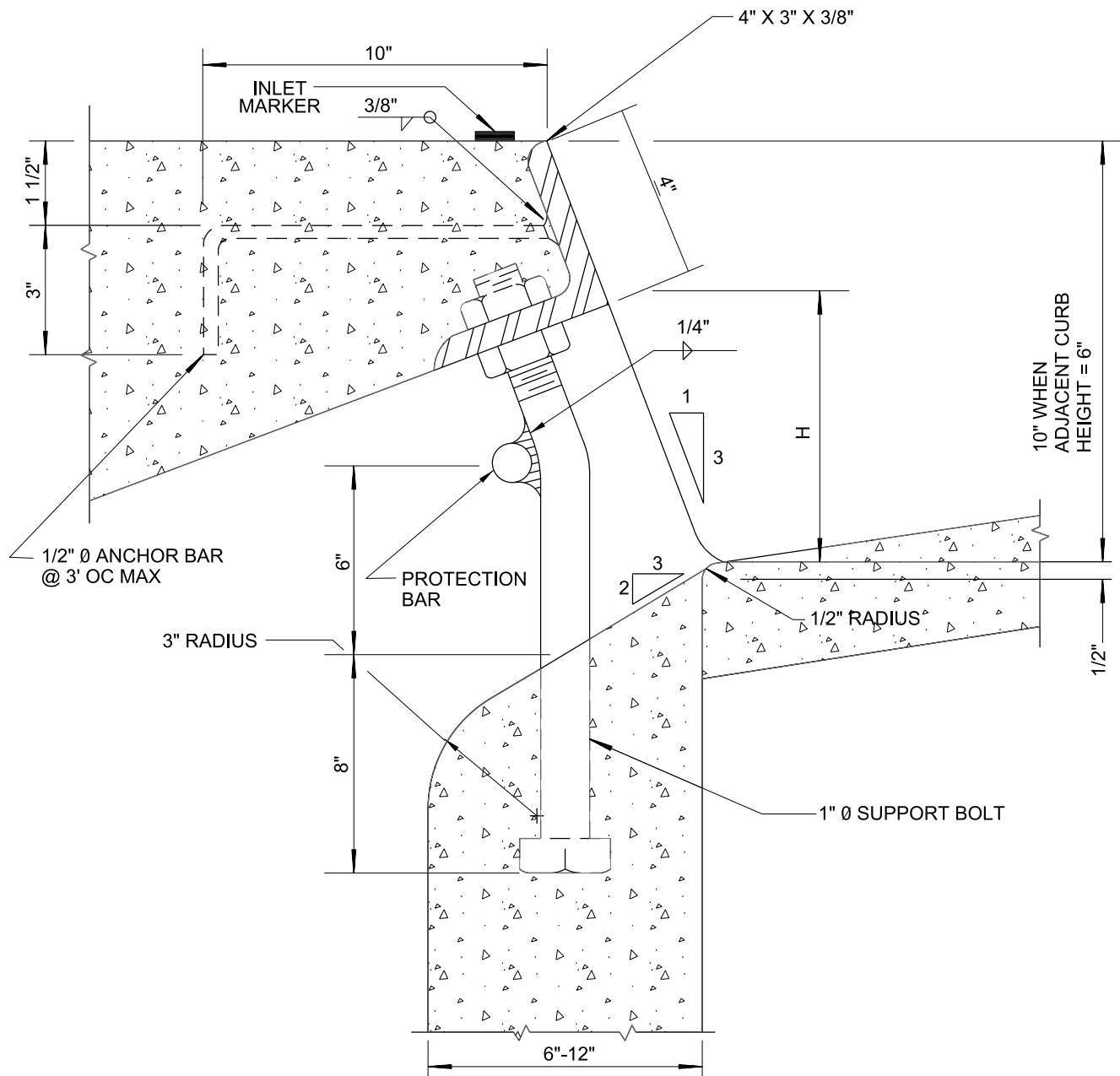

NOTES:

1. FACE ANGLE SHALL BE CAST INTO STRUCTURE CONTINUOUS FOR THE FULL LENGHT "L".
2. EXPOSED METAL PARTS SHALL BE HOT-DIPPED GALVANIZED AFTER FABRICATION.
3. WHEN CURB INLET OPENING HEIGHT (H) EXCEEDS 8" INSTALL 1" Ø STEEL PROTECTION BAR.
4. INSTALL ADDITIONAL BARS AT 3 1/2" CLEAR SPACING ABOVE FIRST BAR WHEN OPENING EXCEEDS 16".
5. WHEN CURB INLET OPENING LENGTH EXCEEDS 8' INSTALL 1" Ø STEEL SUPPORT BOLTS, SPACED AT NOT MORE THAN 5' OC.

REVISION	BY	APPROVED	DATE	CITY OF SAN DIEGO – STANDARD DRAWING	RECOMMENDED BY THE CITY OF SAN DIEGO STANDARDS COMMITTEE
ORIGINAL*	KA	J. NAGELVOORT	01/12		
REDRAFTED	CD	J. NAGELVOORT	09/18	CURB INLET OPENING	 COORDINATOR R.C.E. 56523
				DRAWING NUMBER	SDD-102

9/10/18
DATE

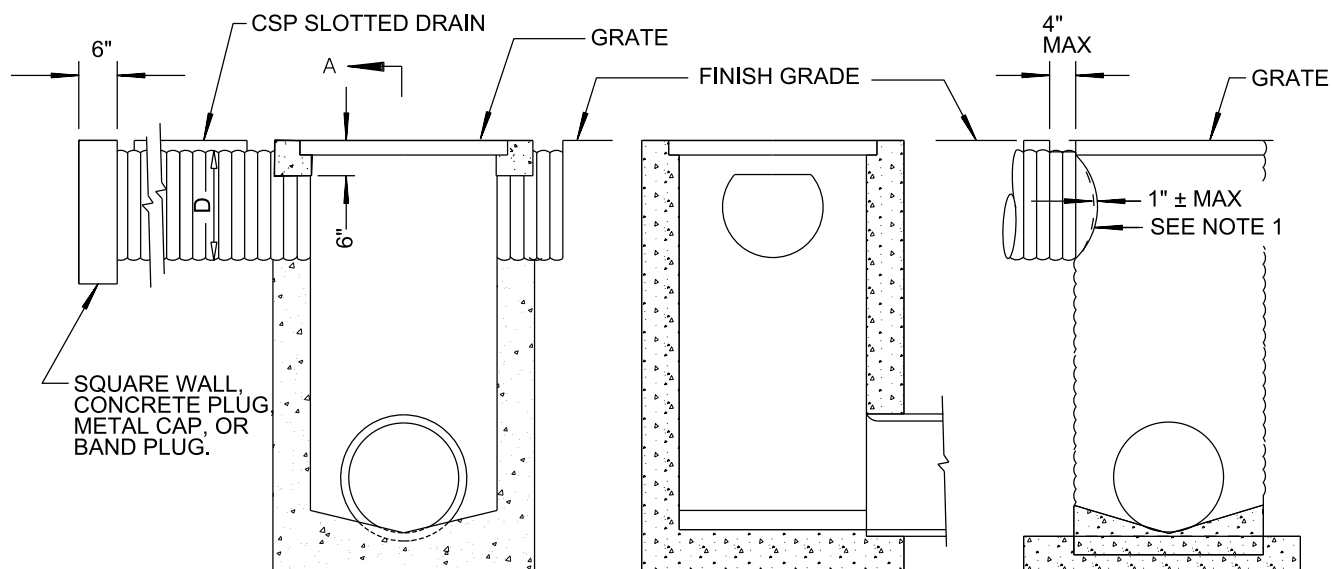

A

SECTION A-A
CATCH BASIN

CSP INLET

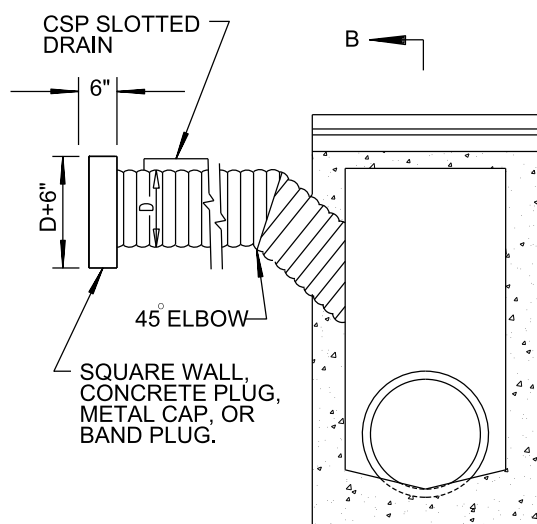

B

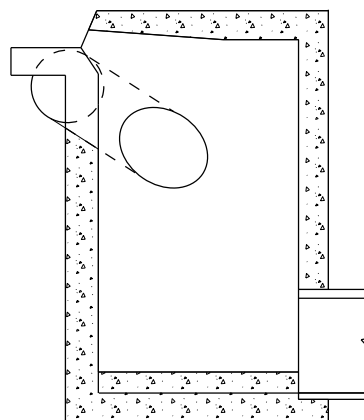

SECTION B-B

INLETS

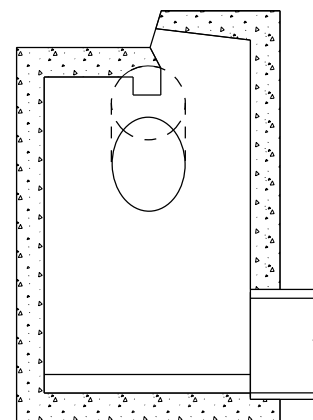

ALTERNATE
SECTION B-B

NOTES

1. EITHER FIELD JOINT WITH A PLIABLE MIXTURE OF SAND, PORTLAND CEMENT EMULSIFIED ASPHALT (MIXTURE OF 1 PART PORTLAND CEMENT, 3-5 PARTS SAND, AND 1 1/2 PARTS SS-1 EMULSIFIED ASPHALT) OR CONTINUOUS WELD.
2. **SEE D-18** FOR ADDITIONAL NOTES AND DETAILS
3. SLOTTED DRAIN INSTALLATIONS SHALL BE ENCASED WITH 6 INCH CONC 520-C-2500 ALL AROUND AND SHALL BE POURED MONOLITHICALLY WITH THE CURB AND GUTTER.

REVISION	BY	APPROVED	DATE	CITY OF SAN DIEGO – STANDARD DRAWING	RECOMMENDED BY THE CITY OF SAN DIEGO STANDARDS COMMITTEE
ORIGINAL*	KA	J. NAGELVOORT	01/12		
UPDATED	HM	J. NAGELVOORT	02/16	SLOTTED DRAIN CONNECTIONS TO STANDARD INLETS	 9/10/18 COORDINATOR R.C.E. 56523 DATE
REDRAFTED	CD	J. NAGELVOORT	09/18		
					DRAWING NUMBER SDD-103

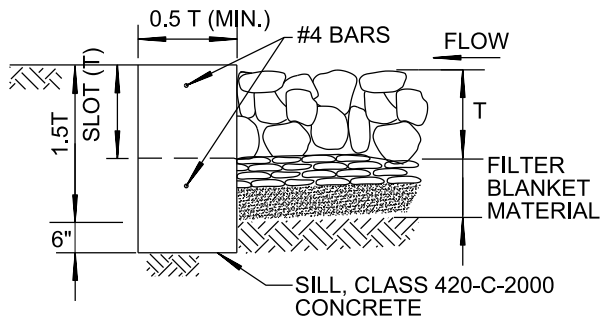
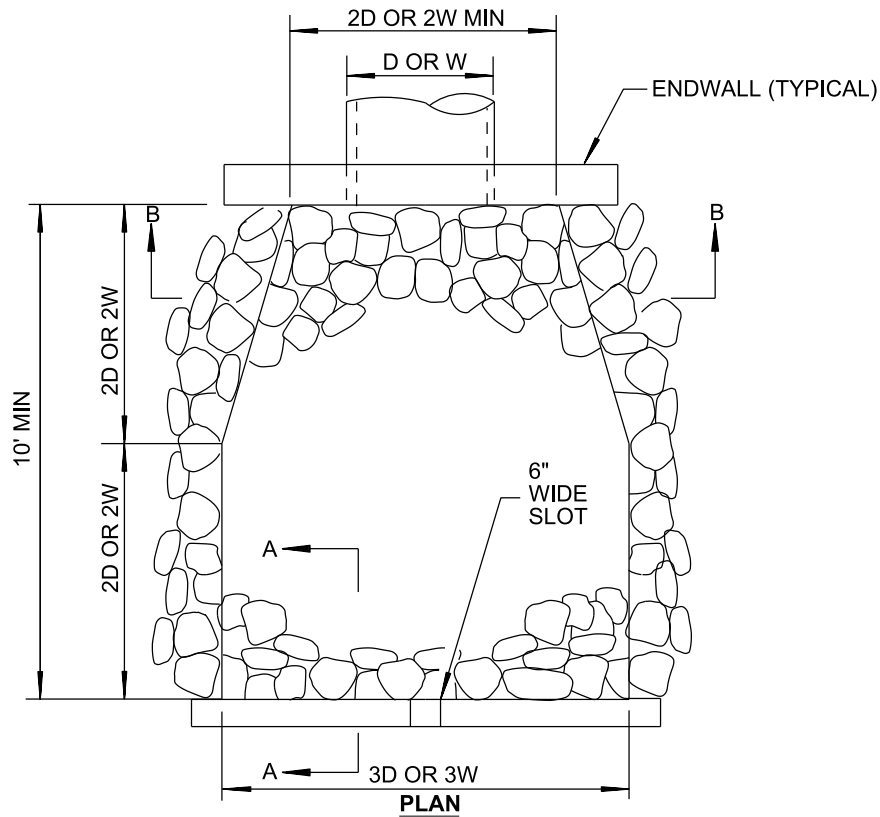

SECTION A-A

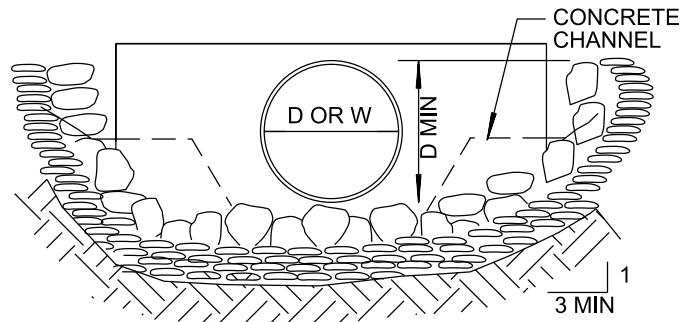

SECTION B-B

NOTES

- PLANS SHALL SPECIFY:
A) ROCK CLASS AND THICKNESS (T).
B) FILTER BLANKET MATERIAL, NUMBER OF LAYERS AND THICKNESS
- RIP RAP SHALL BE EITHER QUARRY STONE OR BROKEN CONCRETE (IF **SHOWN ON THE PLANS**). COBBLES ARE NOT ACCEPTABLE.
- RIP RAP SHALL BE PLACED OVER A GEOTEXTILE FILTER FABRIC. FILTER BLANKET MATERIAL SHALL BE PLACED UNDER THE FABRIC WHEN SPECIFIED.
- SEE WHITE BOOK** FOR SELECTION OF FILTER MATERIAL.
- RIP RAP ENERGY DISSIPATORS SHALL BE DESIGNATED AS EITHER TYPE 1 OR TYPE 2. TYPE 1 SHALL BE WITH CONCRETE SILL; TYPE 2 SHALL BE WITHOUT SILL.
- FOR STRUCTURAL DETAILS, **SEE D-42** FOR PIPELINE SIZES FROM 18" TO 30" AND **SEE D-43** FOR PIPELINE SIZES FROM 36" TO 72".
- FOR RIP RAP SELECTION **SEE TABLE 200-1.7 OF THE WHITEBOOK**.

D = PIPE DIAMETER
W = BOTTOM WIDTH OF CHANNEL

REVISION	BY	APPROVED	DATE	CITY OF SAN DIEGO – STANDARD DRAWING	RECOMMENDED BY THE CITY OF SAN DIEGO STANDARDS COMMITTEE
ORIGINAL*	KA	J. NAGELVOORT	01/12		
UPDATED	AB	J. NAGELVOORT	02/16	RIP RAP ENERGY DISSIPATOR	 9/10/18 COORDINATOR R.C.E. 56523 DATE
REDRAFTED	CD	J. NAGELVOORT	09/18		
				DRAWING NUMBER	SDD-104

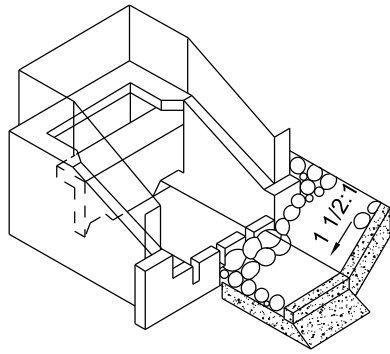

PICTORIAL VIEW

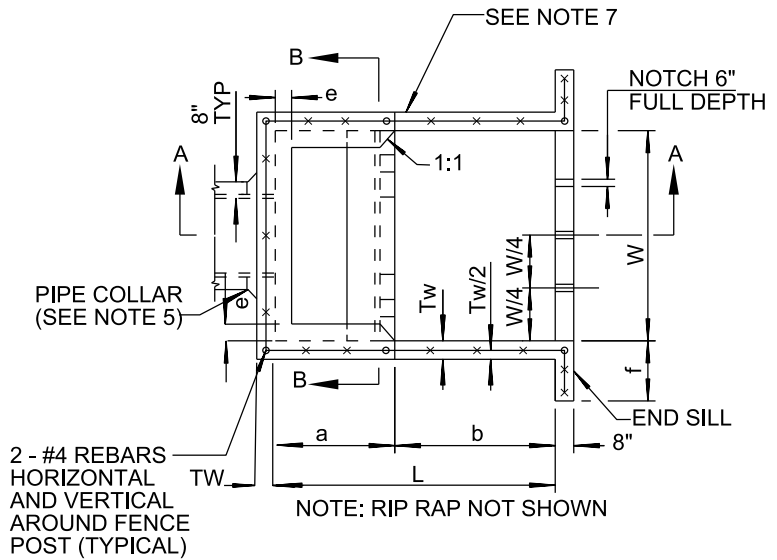

PLAN

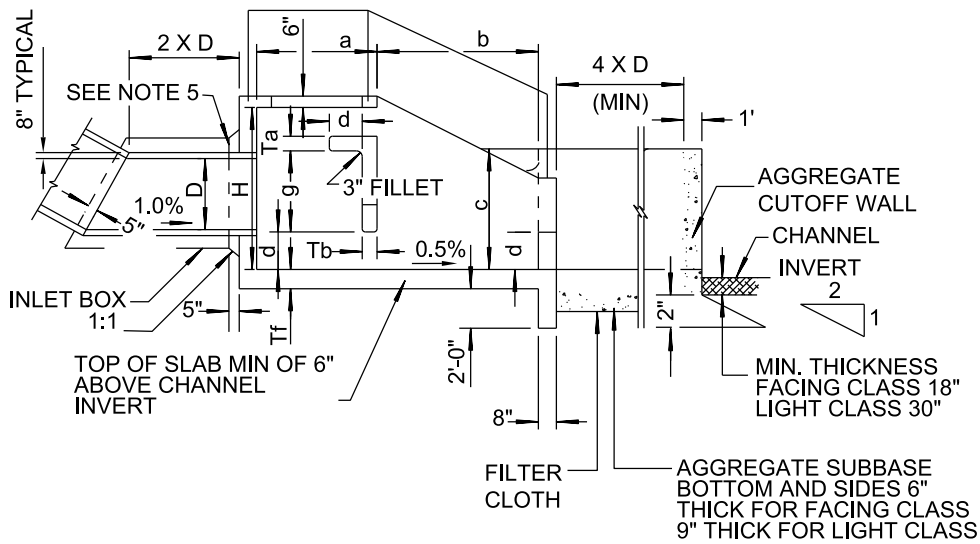

SECTION A-A

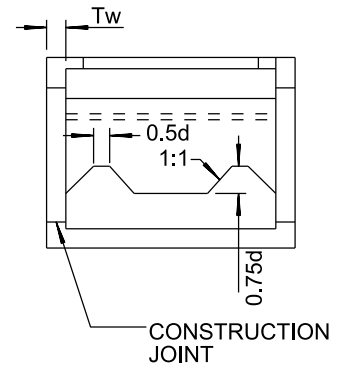

SECTION B-B

NOTES

SEE TABLE ON SHEET 2 FOR DIMENSIONS, SEE NOTES ON SHEET 2.

SHEET 1 OF 2

REVISION	BY	APPROVED	DATE	CITY OF SAN DIEGO – STANDARD DRAWING	RECOMMENDED BY THE CITY OF SAN DIEGO STANDARDS COMMITTEE
ORIGINAL*	KA	J. NAGELVOORT	01/12		
UPDATED	BD	J. NAGELVOORT	08/15	CONCRETE ENERGY DISSIPATOR	 12/18/19 COORDINATOR R.C.E. 56523 DATE
UPDATED	AB	J. NAGELVOORT	02/16		
REDRAFTED	CD	J. NAGELVOORT	09/18		
UPDATED	CG	J. NAGELVOORT	12/19		
					DRAWING NUMBER SDD-105

CONCRETE ENERGY DISSIPATOR DIMENSIONS

Pipe Dia, Inch (D)	18	24	30	36	42	48	54	60	72
Area (sq ft)	1.77	3.14	4.91	7.07	9.62	12.57	15.90	19.63	28.27
Max Q (cfs)	21	38	59	85	115	151	191	236	339
W	5'-6"	6'-9"	8'-0"	9'-3"	10'-6"	11'-9"	13'-0"	14'-3"	16'-6"
H	4'-3"	5'-3"	6'-3"	7'-3"	8'-0"	9'-0"	9'-9"	10'-9"	12'-3"
L	7'-4"	9'-0"	10'-8"	12'-4"	14'-0"	15'-8"	17'-4"	19'-0"	22'-0"
a	3'-3"	3'-11"	4'-7"	5'-3"	6'-0"	6'-9"	7'-4"	8'-0"	9'-3"
b	4'-1"	5'-1"	6'-1"	7'-1"	8'-0"	8'-11"	10'-0"	11'-0"	12'-9"
c	2'-4"	2'-10"	3'-4"	3'-10"	4'-5"	4'-11"	5'-5"	5'-11"	6'-11"
d	0'-11"	1'-2"	1'-4"	1'-7"	1'-9"	2'-0"	2'-2"	2'-5"	2'-9"
e	0'-6"	0'-6"	0'-8"	0'-8"	0'-10"	0'-10"	1'-0"	1'-0"	1'-3"
f	1'-6"	2'-0"	2'-6"	3'-0"	3'-0"	3'-0"	3'-0"	3'-0"	3'-0"
g	2'-1"	2'-6"	3'-0"	3'-6"	3'-11"	4'-5"	4'-11"	5'-4"	6'-2"
Tf	8"			10"		12"			
Tb	7"			9 1/2"		10 1/2"			
Tw	7"			9 1/2"		10 1/2"			
Ta	7"			8"					

NOTES

1. DESIGN: EQUIVALENT FLUID PRESSURE (EARTH LOADING) = 60 pcf
MAXIMUM OUTLET VELOCITY = 35 FPS
2. CONCRETE SHALL BE 560-C-3250.
3. REINFORCING SHALL CONFORM TO ASTM DESIGNATION A615 AND MAY BE GRADE 40 OR 60. REINFORCING SHALL BE PLACED WITH 2" CLEAR CONCRETE COVER UNLESS NOTED OTHERWISE. SPLICES SHALL NOT BE PERMITTED EXCEPT AS INDICATED ON THE PLANS.
4. FOR PIPE GRADES NOT EXCEEDING 20%, INLET BOX MAY BE OMITTED.
5. IF INLET BOX IS OMITTED, CONSTRUCT PIPE COLLAR AS SHOWN.
6. UNLESS NOTED OTHERWISE, ALL REINFORCING BAR BENDS SHALL BE FABRICATED WITH STANDARD HOOKS. FOR STRUCTURAL DETAILS, SEE D-42 FOR PIPELINE SIZES FROM 18" TO 30" AND SEE D-43 FOR PIPELINE SIZES FROM 36" TO 72".
7. 5' HIGH CHAIN LINK FENCING, EMBED POST 18" DEEP IN WALLS AND ENCASE WITH CLASS B MORTAR.
8. IN SANDY AND SILTY SOIL:
 - A) RIP RAP AND AGGREGATE BASE CUTOFF WALL REQUIRED AT THE END OF ROCK APRON.
 - B) FILTER CLOTH (POLYFILTER X OR EQUIVALENT) SHALL BE INSTALLED ON NATIVE SOIL BASE, MINIMUM OF 1' OVERLAPS AT JOINTS.
9. RIP RAP AND SUBBASE CLASSIFICATION SHALL BE AS SHOWN ON PLANS.
10. FOR RIP RAP SELECTION SEE TABLE 200-1.7 OF THE WHITEBOOK.

SHEET 2 OF 2

REVISION	BY	APPROVED	DATE	CITY OF SAN DIEGO – STANDARD DRAWING CONCRETE ENERGY DISSIPATOR	RECOMMENDED BY THE CITY OF SAN DIEGO STANDARDS COMMITTEE  12/18/19 COORDINATOR R.C.E. 56523 DATE
ORIGINAL*	KA	J. NAGELVOORT	01/12		
UPDATED	BD	J. NAGELVOORT	08/15		
UPDATED	AB	J. NAGELVOORT	02/16		
REDRAFTED	CD	J. NAGELVOORT	09/18		
UPDATED	CG	J. NAGELVOORT	12/19		
					DRAWING NUMBER SDD-105

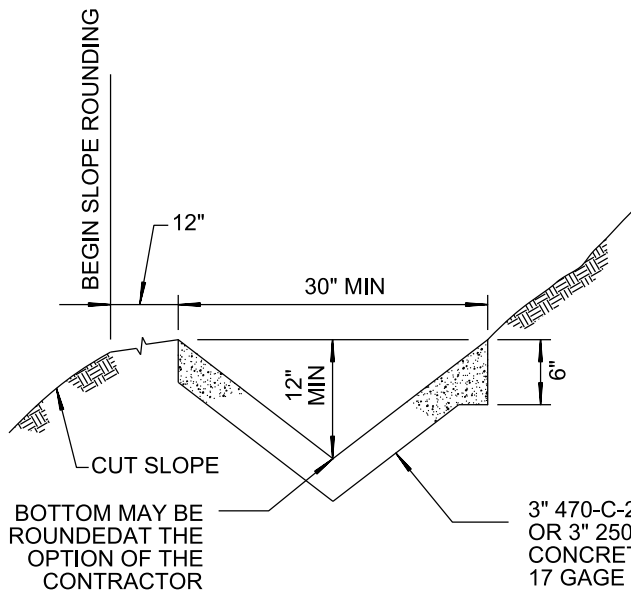

TYPE A

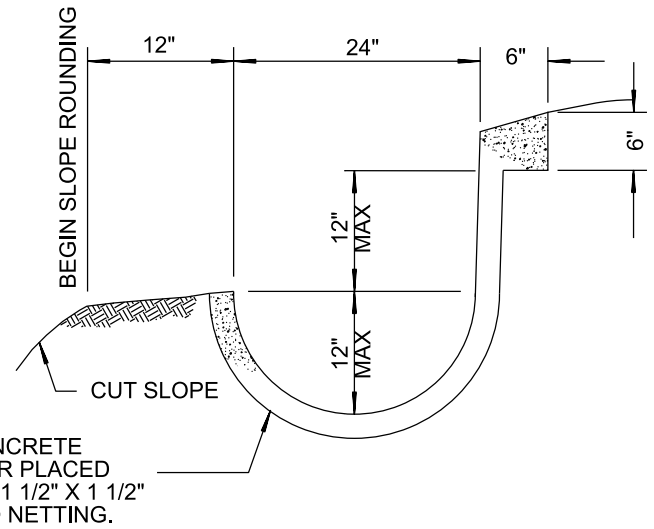

TYPE B

BROW DITCH

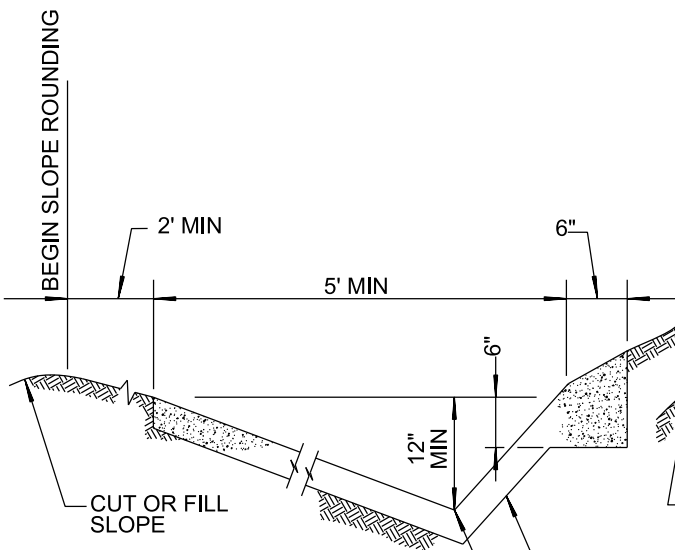

TYPE C

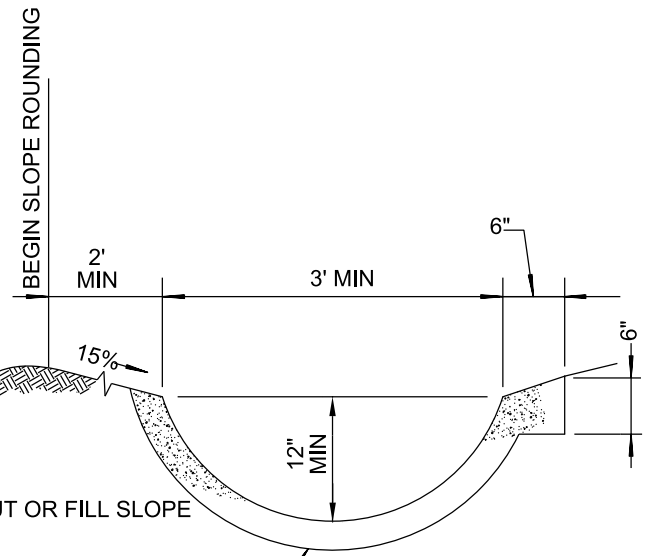

TYPE D

TERRACE DITCH

NOTES:

1. LONGITUDINAL SLOPE OF LINED DITCH SHALL BE 2% MINIMUM.
2. OVER SLOPE DOWN DITCHES SHALL EMPLOY 6" THICKENED EDGE SECTION AT BOTH SIDES OF DITCH.
3. STUCCO NETTING SHALL BE GALVANIZED AND SHALL HAVE 1 1/2" COVER.

LEGEND ON PLANS

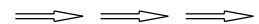

REVISION	BY	APPROVED	DATE	CITY OF SAN DIEGO - STANDARD DRAWING	RECOMMENDED BY THE CITY OF SAN DIEGO STANDARDS COMMITTEE
ORIGINAL*	KA	J. NAGELVOORT	01/12		
REDRAFTED	CD	J. NAGELVOORT	0918	DRAINAGE DITCHES	 9/10/18 COORDINATOR R.C.E. 56523 DATE
				DRAWING NUMBER	SDD-106

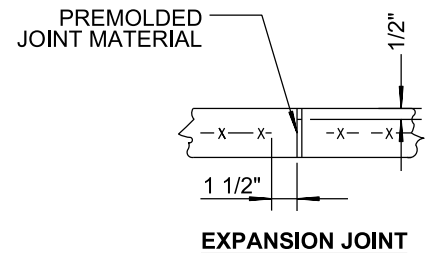
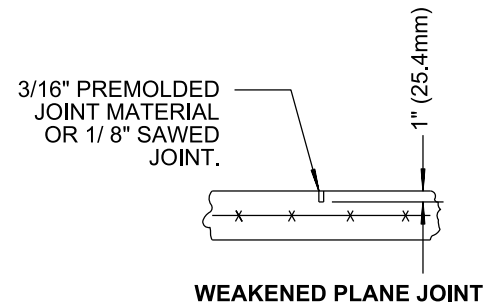
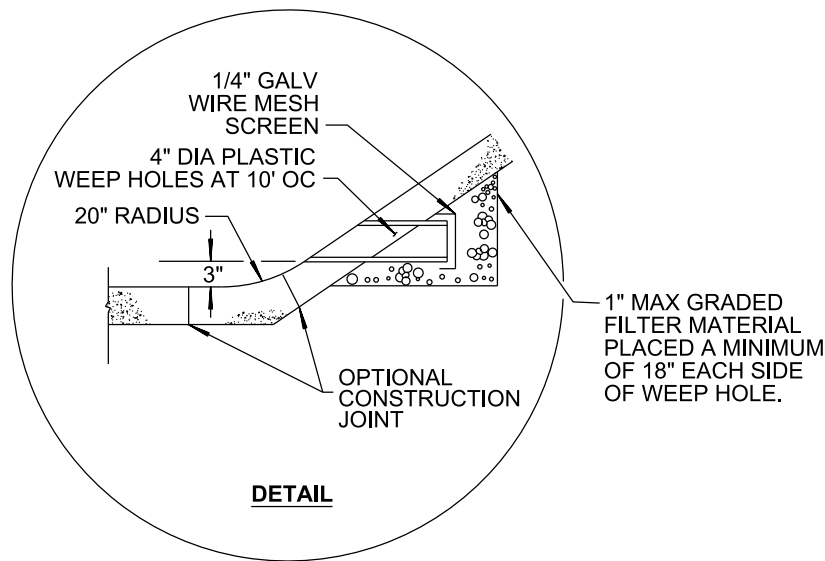
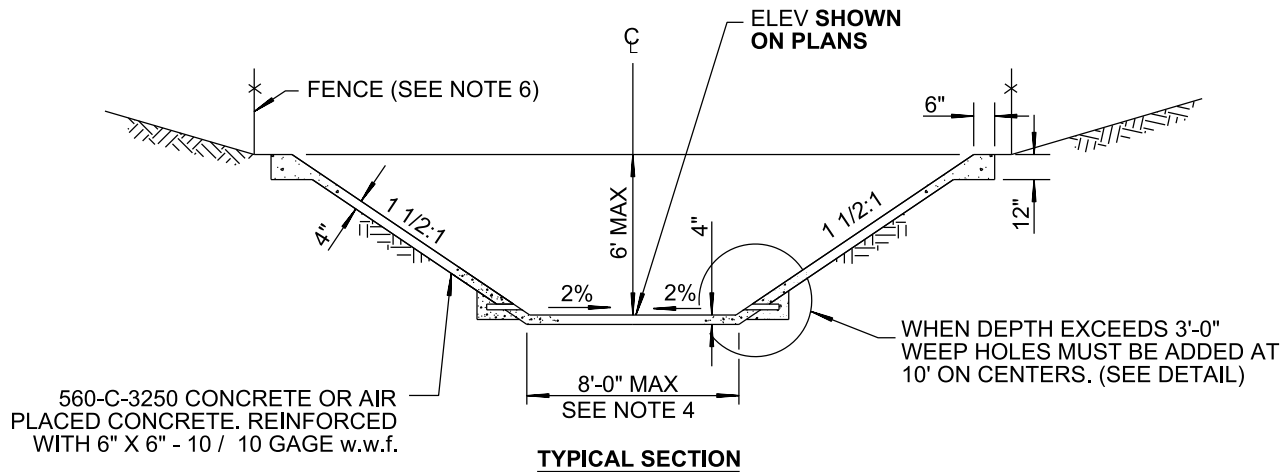

NOTES:

1. CLAY PIPE MAY BE SUBSTITUTED FOR PLASTIC PIPE AT WEEP HOLES.
2. WEAKENED PLANE JOINTS SHALL BE PLACED EVERY 12' TO 15'. EXPANSION JOINTS SHALL BE PLACED AT ALL CHANGES OF SECTION AND AT ENDS OF CURVES.
3. CUTOFF WALLS SHALL BE CONSTRUCTED AT EACH END OF THE CHANNEL ALONG THE FULL WIDTH OF SECTION. **SEE D-72.**
4. FOR BOTTOM WIDTHS GREATER THAN 8' SEE **SDD-108.**
5. REINFORCEMENT SHOWN IS MINIMUM.
6. CHANNEL FENCING IS REQUIRED. UNLESS OTHERWISE SHOWN ON THE PLANS A CHAIN LINK FENCE (**PER SDM-112 AND SDM-114**) 6' IN HEIGHT, WITH A TOP RAIL SET AT 6" INSIDE EASEMENT BOUNDARY LINES SHALL BE CONSTRUCTED ON BOTH SIDES, INCLUDING BOX CULVERTS OR ANY OTHER STRUCTURE AT THE END OF THE CHANNEL. ACCESS POINTS SHALL BE PROVIDED ON BOTH SIDES AT 500' MAXIMUM INTERVALS. TWO 10' GATES OR ONE 20' GATE FOR VEHICULAR ACCESS ARE REQUIRED AT A MAXIMUM OF 1000' INTERVALS AND MAY BE PLACED ON EITHER SIDE. THE REMAINING ACCESS POINTS SHALL BE 4' GATES.

LEGEND ON PLANS

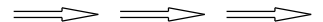

REVISION	BY	APPROVED	DATE	CITY OF SAN DIEGO - STANDARD DRAWING	RECOMMENDED BY THE CITY OF SAN DIEGO STANDARDS COMMITTEE
ORIGINAL*	KA	J. NAGELVOORT	01/12		
UPDATED	RB	J. NAGELVOORT	02/16	MINOR DRAINAGE CHANNEL	 9/10/18 COORDINATOR R.C.E. 56523 DATE
REDRAFTED	CD	J. NAGELVOORT	09/18		
				DRAWING NUMBER	SDD-107

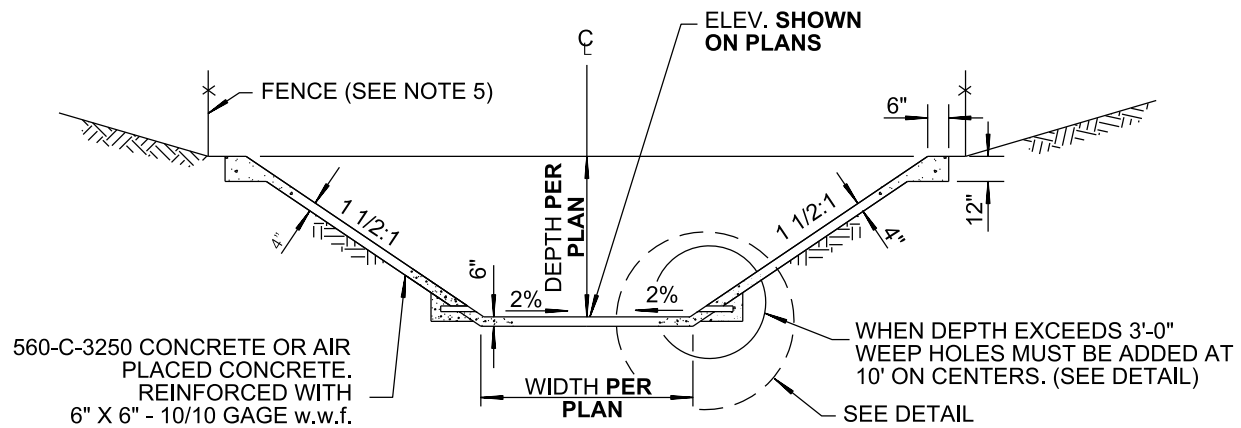

TYPICAL SECTION

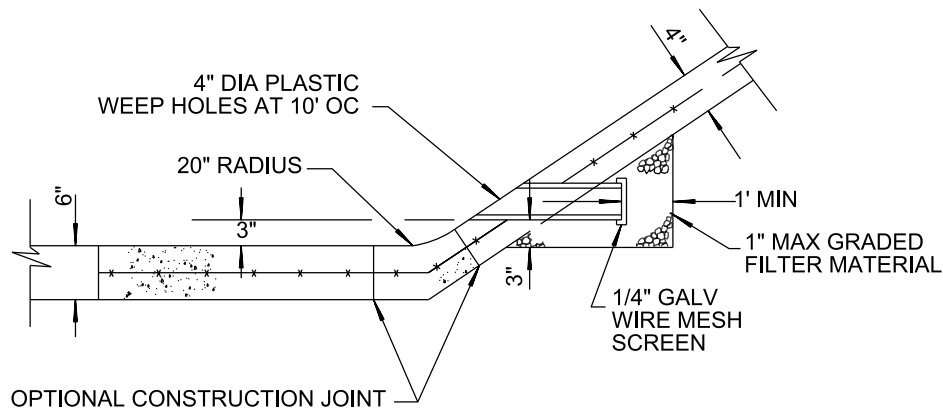

DETAIL

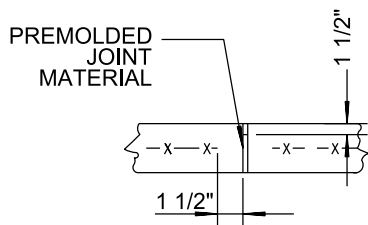

EXPANSION JOINT

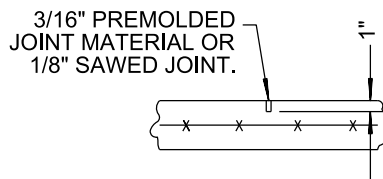

WEAKENED PLANE JOINT

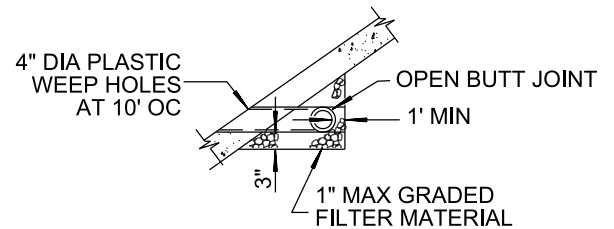

**ALTERNATE
CONTINUOUS DRAIN**

NOTES

1. CLAY PIPE MAY BE SUBSTITUTED FOR PLASTIC PIPE AT WEEP HOLES.
2. WEAKENED PLANE JOINTS SHALL BE PLACED EVERY 12' TO 15'. EXPANSION JOINTS SHALL BE PLACED AT ALL CHANGES OF SECTION AND AT ENDS OF CURVES.
3. CUTOFF WALLS SHALL BE CONSTRUCTED AT EACH END OF THE CHANNEL ALONG THE FULL WIDTH OF SECTION. **SEE D-72.**
4. REINFORCEMENT SHOWN IS MINIMUM.
5. CHANNEL FENCING IS REQUIRED **PER SDM-112 OR SDM-114.** UNLESS OTHERWISE **SHOWN ON THE PLANS**, A CHAIN LINK FENCE 6' IN HEIGHT, WITH A TOP RAIL SET AT 6" INSIDE EASEMENT BOUNDARY LINES SHALL BE CONSTRUCTED ON BOTH SIDES, INCLUDING BOX CULVERTS OR ANY OTHER STRUCTURE AT THE END OF THE CHANNEL. ACCESS POINTS SHALL BE PROVIDED ON BOTH SIDES AT 500' MAXIMUM INTERVALS. TWO 10' GATES OR ONE 20' GATE FOR VEHICULAR ACCESS ARE REQUIRED AT A MAXIMUM OF 1000' INTERVALS AND MAY BE PLACED ON EITHER SIDE. THE REMAINING ACCESS POINTS SHALL BE 4' GATES.

LEGEND ON PLANS

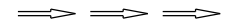

REVISION	BY	APPROVED	DATE	CITY OF SAN DIEGO – STANDARD DRAWING	RECOMMENDED BY THE CITY OF SAN DIEGO STANDARDS COMMITTEE
ORIGINAL*	KA	J. NAGELVOORT	01/12		MAJOR DRAINAGE CHANNEL
UPDATED	RB	J. NAGELVOORT	10/15		
UPDATED	HM	J. NAGELVOORT	02/16		
REDRAFTED	CD	J. NAGELVOORT	09/18		
				DRAWING NUMBER SDD-108	

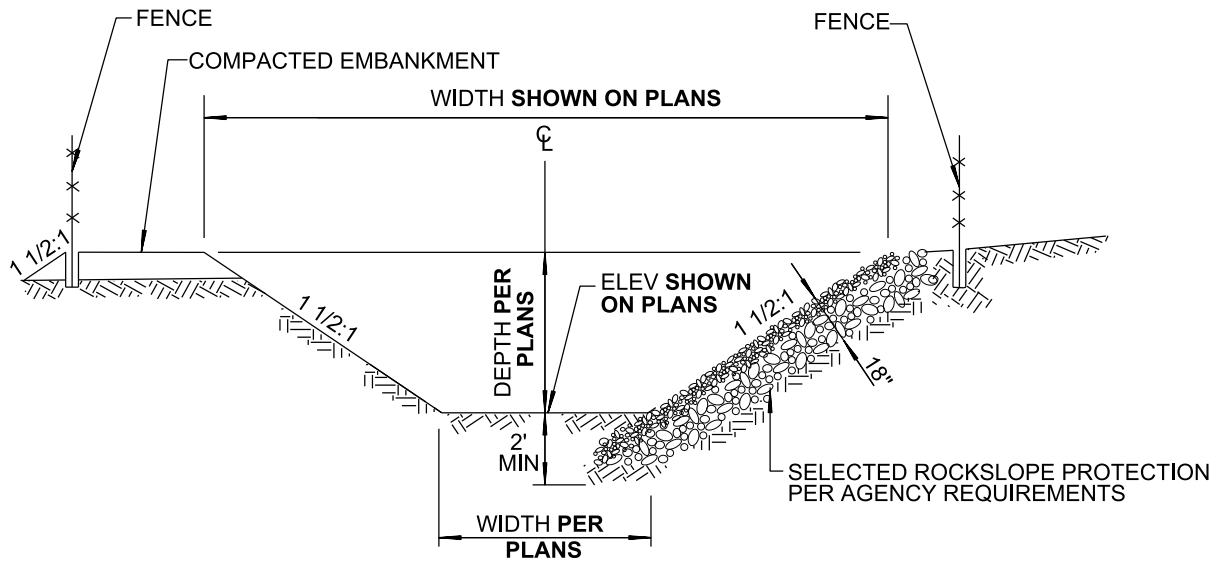



SECTION

NOTES:

1. THE FOLLOWING SHALL BE REQUIRED:
 - A. LOW FLOW CHANNEL
 - B. FILTER BLANKET
 - C. CUTOFF WALL
 - D. FENCE
2. CHANNEL FENCING IS REQUIRED **PER DRAWING SDM-112 OR SDM-114**. UNLESS OTHERWISE **SHOWN ON THE PLANS**, A CHAIN LINK FENCE 6' HEIGHT, WITH A TOP RAIL SET AT 6" INSIDE EASEMENT BOUNDARY LINES SHALL BE CONSTRUCTED ON BOTH SIDES, INCLUDING BOX CULVERTS OR ANY OTHER STRUCTURE AT THE END OF THE CHANNEL. ACCESS POINTS SHALL BE PROVIDED ON BOTH SIDES AT 500' MAXIMUM INTERVALS. TWO 10' GATES OR ONE 20' GATE FOR VEHICULAR ACCESS ARE REQUIRED AT A MAXIMUM OF 1000' INTERVALS AND MAY BE PLACED ON EITHER SIDE. THE REMAINING ACCESS POINTS SHALL BE 4' GATES.

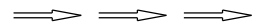
LEGEND ON PLANS



REVISION	BY	APPROVED	DATE	CITY OF SAN DIEGO – STANDARD DRAWING	RECOMMENDED BY THE CITY OF SAN DIEGO STANDARDS COMMITTEE
ORIGINAL*	KA	J. NAGELVOORT	01/12		
UPDATED	RB	J. NAGELVOORT	02/16	GRADED EARTH CHANNEL	 9/10/18 COORDINATOR R.C.E. 56523 DATE
REDRAFTED	CD	J. NAGELVOORT	09/18		
				DRAWING NUMBER	SDD-109

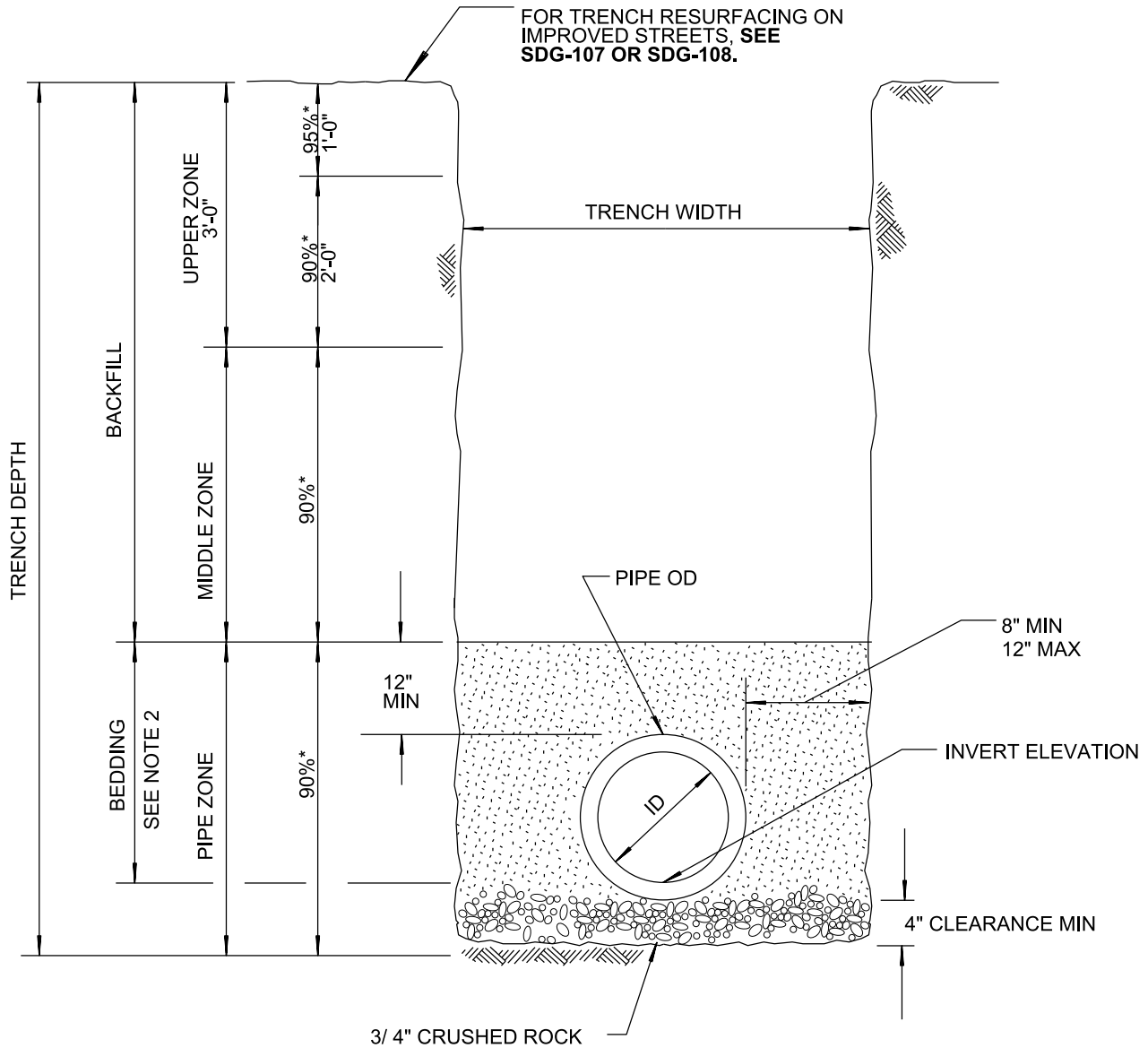

SECTION

NOTES

1. (*) INDICATES MINIMUM RELATIVE COMPACTION.
2. BEDDING MATERIAL SHALL BE SAND, CRUSHED AGGREGATE, OR NATIVE FREE-DRAINING GRANULAR MATERIAL. 100% SHALL PASS NO. 4 SIEVE AND HAVE A SAND EQUIVALENT OF NOT LESS THAN 30.

REVISION	BY	APPROVED	DATE	CITY OF SAN DIEGO – STANDARD DRAWING	RECOMMENDED BY THE CITY OF SAN DIEGO STANDARDS COMMITTEE
ORIGINAL*	KA	J. NAGELVOORT	01/12		
REDRAFTED	CD	J. NAGELVOORT	09/18	PIPE BEDDING AND TRENCH BACKFILL FOR STORM DRAINS	 9/10/18 COORDINATOR R.C.E. 56523 DATE
				DRAWING NUMBER	SDD-110

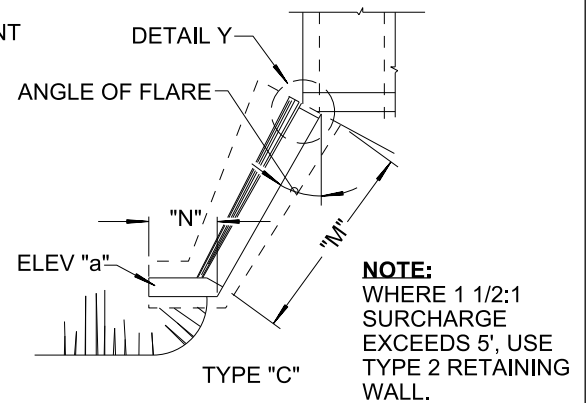
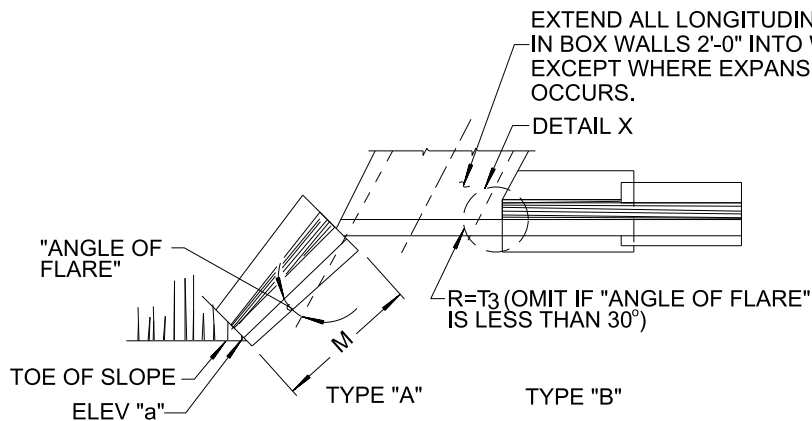

PLAN

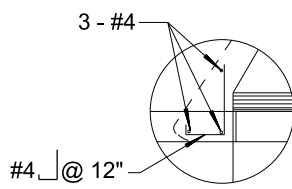

DETAIL X

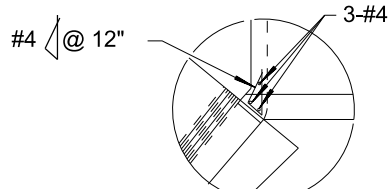

DETAIL Y

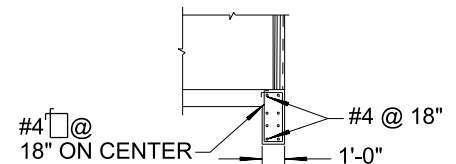

SEC B-B

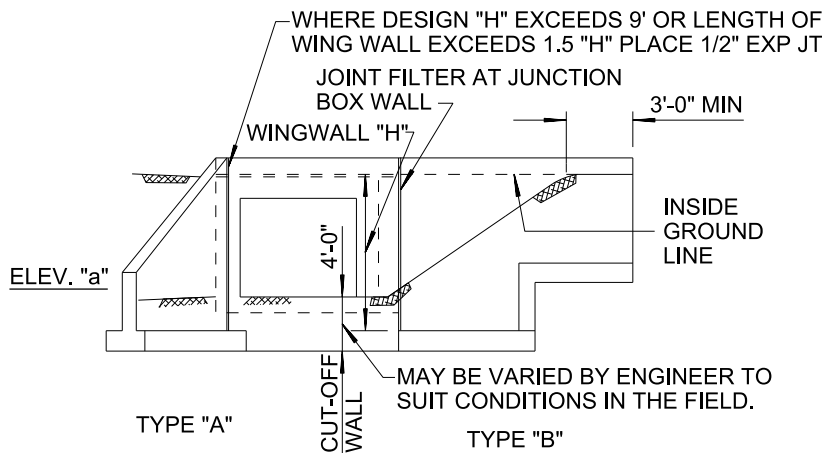

END ELEVATION

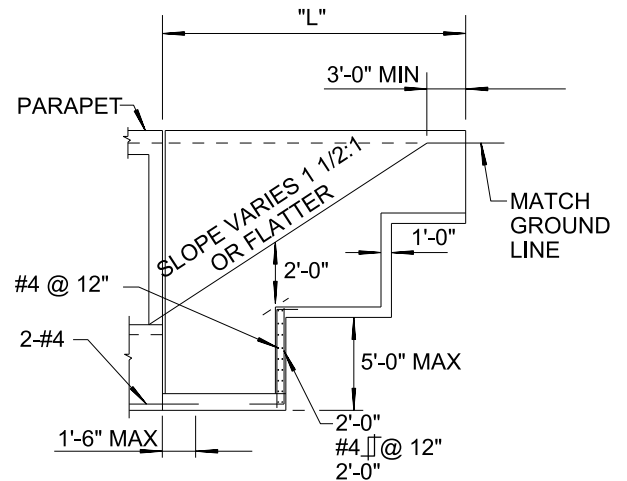

ELEVATION

NOTES

CHANNEL FENCING IS REQUIRED **PER SDM-112 OR SDM-114**. UNLESS OTHERWISE **SHOWN ON THE PLANS**, A CHAIN LINK FENCE 6' IN HEIGHT, WITH A TOP RAIL SET AT 6" INSIDE EASEMENT BOUNDARY LINES SHALL BE CONSTRUCTED ON BOTH SIDES, INCLUDING BOX CULVERTS OR ANY OTHER STRUCTURE AT THE END OF THE CHANNEL. ACCESS POINTS SHALL BE PROVIDED ON BOTH SIDES AT 500' MAXIMUM INTERVALS. TWO 10' GATES OR ONE 20' GATE FOR VEHICULAR ACCESS ARE REQUIRED AT A MAXIMUM OF 1000' INTERVALS AND SHALL BE PLACED ON EITHER SIDE. THE REMAINING ACCESS POINTS SHALL BE 4' GATES.

SHEET 1 OF 6

REVISION	BY	APPROVED	DATE	CITY OF SAN DIEGO - STANDARD DRAWING	RECOMMENDED BY THE CITY OF SAN DIEGO STANDARDS COMMITTEE
ORIGINAL*	KA	J. NAGELVOORT	01/12		
UPDATED	RB	J. NAGELVOORT	02/16	BOX CULVERT WINGWALL	 9/10/18 COORDINATOR R.C.E. 56523 DATE
REDRAFTED	CD	J. NAGELVOORT	09/18		
				DRAWING NUMBER	SDD-111



REVISION	BY	APPROVED	DATE	CITY OF SAN DIEGO – STANDARD DRAWING	RECOMMENDED BY THE CITY OF SAN DIEGO STANDARDS COMMITTEE	
ORIGINAL*	KA	J. NAGELVOORT	01/12		<div><div>COORDINATOR</div><div>R.C.E. 56523</div></div>	
UPDATED	AR	J. NAGELVOORT	02/16			9/10/18
REDRAFTED	CD	J. NAGELVOORT	09/18			DATE
				BOX CULVERT WINGWALL	DRAWING NUMBER	
					SDD-111	

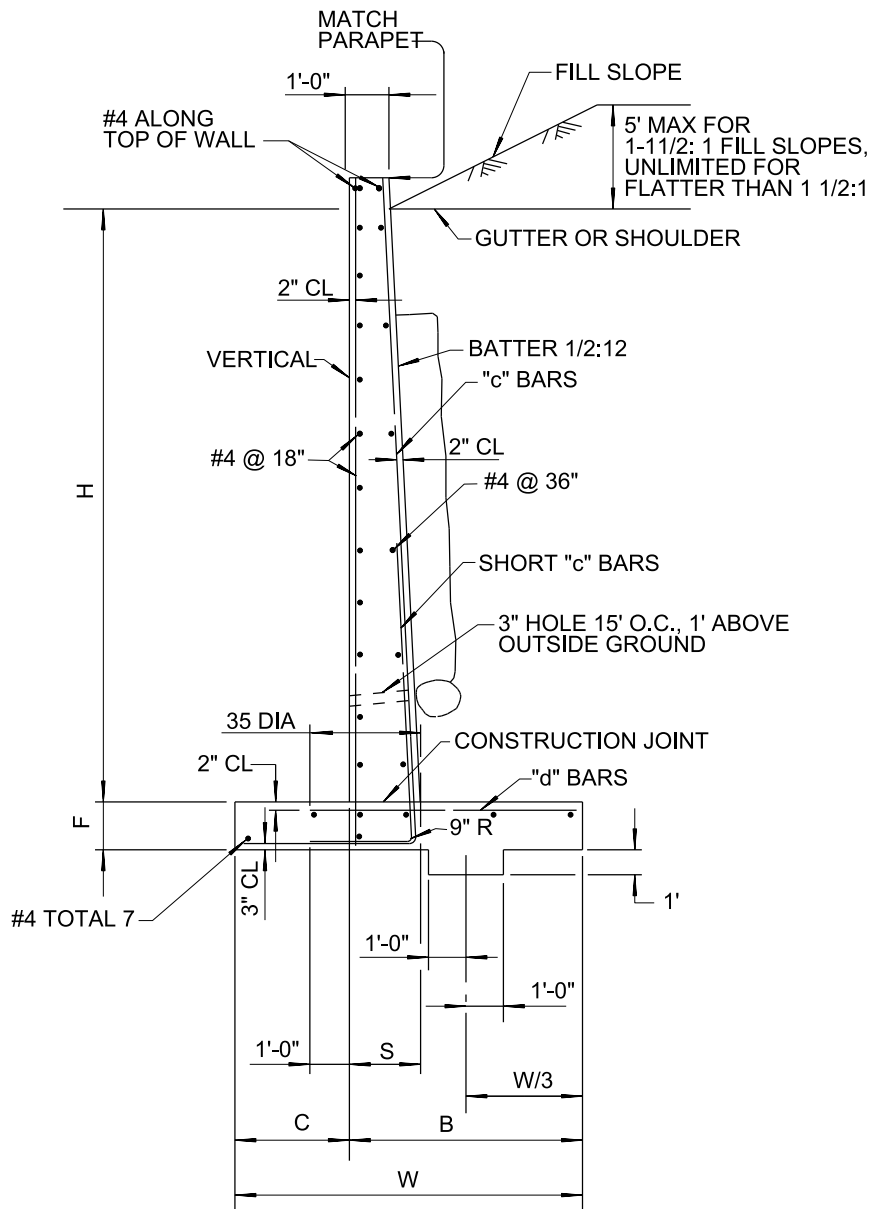

TYPICAL SECTION
H=13'-0" THRU 16'-0"

SHEET 3 OF 6

REVISION	BY	APPROVED	DATE	CITY OF SAN DIEGO – STANDARD DRAWING	RECOMMENDED BY THE CITY OF SAN DIEGO STANDARDS COMMITTEE
ORIGINAL*	KA	J. NAGELVOORT	01/12		
UPDATED	AR	J. NAGELVOORT	02/16	BOX CULVERT WINGWALL	 9/10/18 COORDINATOR R.C.E. 56523 DATE
REDRAFTED	CD	J. NAGELVOORT	09/18		
				DRAWING NUMBER	SDD-111

FIGURES AT TOP OF "c" BARS
INDICATE DISTANCE TO UPPER
END OF "c" BARS.

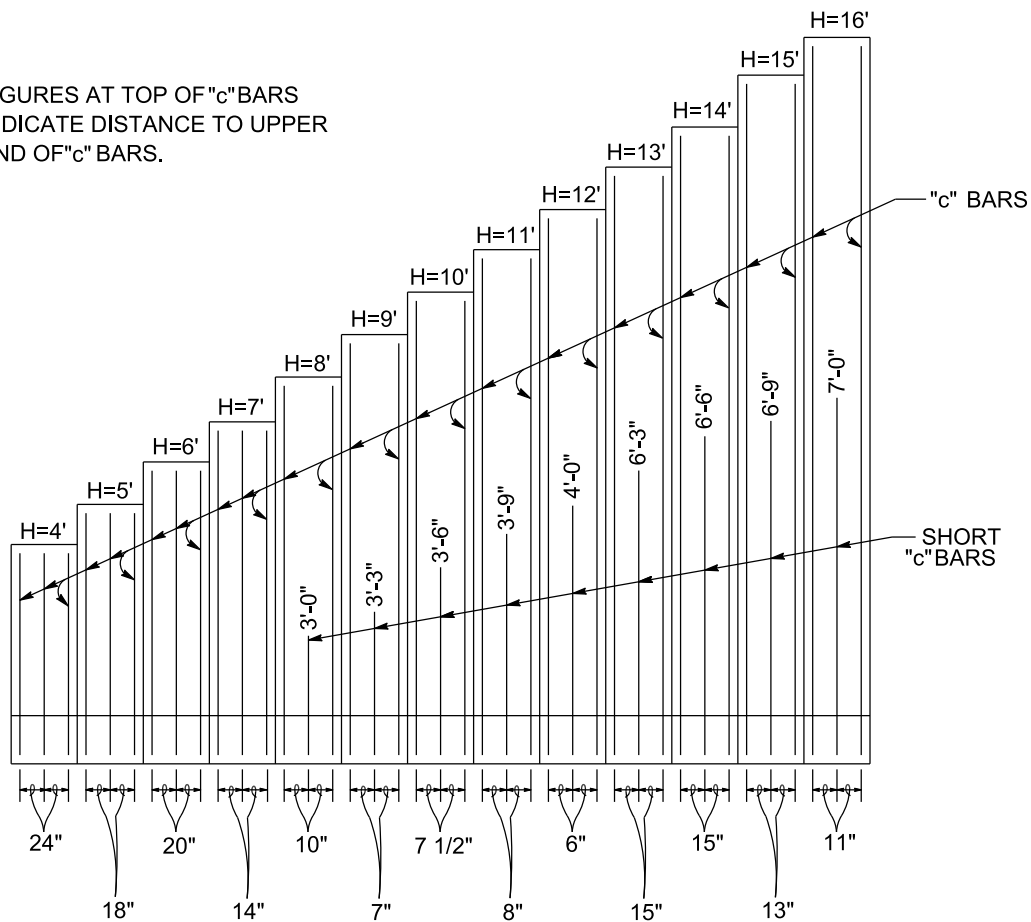

TYPICAL LAYOUT EXAMPLE 1

REVISION	BY	APPROVED	DATE	CITY OF SAN DIEGO – STANDARD DRAWING	RECOMMENDED BY THE CITY OF SAN DIEGO STANDARDS COMMITTEE
ORIGINAL*	KA	J. NAGELVOORT	01/12		
UPDATED	AR	J. NAGELVOORT	02/16	BOX CULVERT WINGWALL	 9/10/18 COORDINATOR R.C.E. 56523 DATE
REDRAFTED	CD	J. NAGELVOORT	09/18		
				DRAWING NUMBER	SDD-111

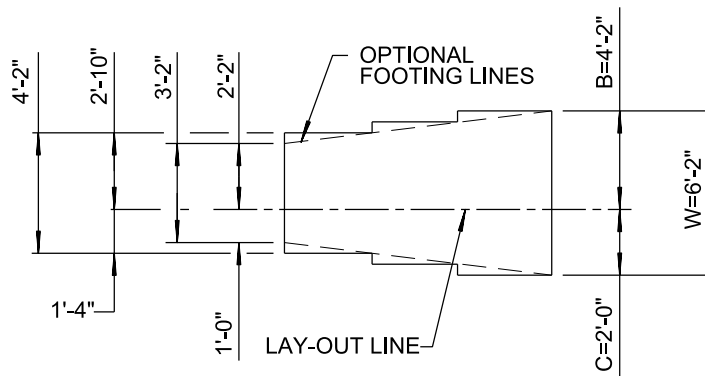
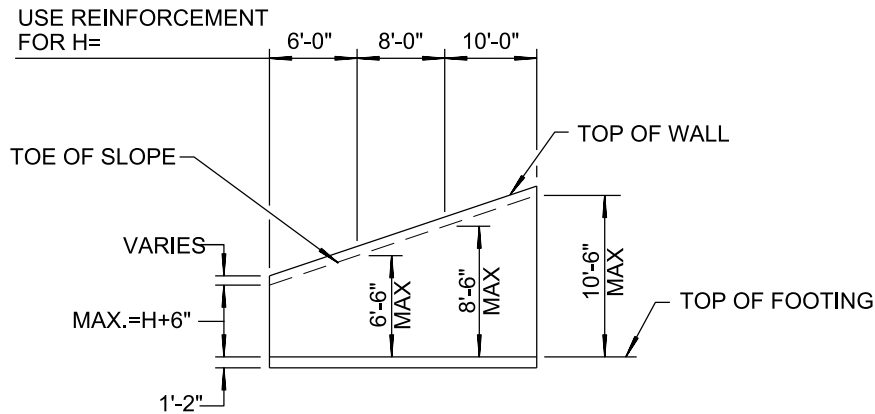

TYPICAL LAYOUT EXAMPLE 2

NOTES:

1. UNIT STRESSES: $f_s = 20,000$ PSI, $f_c = 1,200$ PSI, $n = 10$
 MAXIMUM TOE PRESSURE = 1 1/2 TONS/SQ. FT.
 ELEVATIONS, LENGTH AND ANGLE OF FLARE OF WINGS MAY BE VARIED BY THE ENGINEER TO SUIT CONDITIONS ENCOUNTERED IN THE FIELD.
2. WALLS DESIGNED FOR 2'-0" LIVE LOAD SURCHARGE, 1 1/2:1 SLOPING SURCHARGE NOT TO EXCEED 5'-0" IN ELEVATION PLUS 2'-0" LIVE LOAD SURCHARGE, OR UNLIMITED 2:1 SURCHARGE. DIMENSIONS "H", "L", "M", "N", ELEVATION "A" AND "ANGLE OF FLARE" (AS APPLY) ARE **SHOWN ON THE PLANS**.
3. WALL HEIGHT MAY BE EXCEEDED BY 6" BEFORE GOING TO NEXT GREATER "H". ELIMINATE CUTOFF WALL IF ADJACENT CHANNEL IS PAVED AND SKEW IS 20° MAXIMUM.

SHEET 5 OF 6

REVISION	BY	APPROVED	DATE	CITY OF SAN DIEGO – STANDARD DRAWING	RECOMMENDED BY THE CITY OF SAN DIEGO STANDARDS COMMITTEE
ORIGINAL*	KA	J. NAGELVOORT	01/12		
UPDATED	AR	J. NAGELVOORT	02/16	BOX CULVERT WINGWALL	 9/4/18 COORDINATOR R.C.E. 56523 DATE
REDRAFTED	CD	J. NAGELVOORT	09/18		
				DRAWING NUMBER	SDD-111

REINFORCED CONCRETE WINGWALLS - US

"H"	4'	5'	6'	7'	8'	9'	10'	11'	12'	13'	14'	15'	16'
W	3'-2"	3'-8"	4'-2"	4'-8"	5'-2"	5'-8"	6'-2"	6'-8"	7'-2"	7'-8"	8'-2"	8'-8"	9'-2"
C	1'-0"	1'-2"	1'-4"	1'-6"	1'-8"	1'-10"	2'-0"	2'-2"	2'-4"	2'-6"	2'-8"	2'-10"	3'-0"
B	2'-2"	2'-6"	2'-10"	3'-2"	3'-6"	3'-10"	4'-2"	4'-6"	4'-10"	5'-2"	5'-6"	5'-10"	6'-2"
F	1'-2"												
Batter	None												
S	1'-0"	1'-0"	1'-0"	1'-0"	1'-0"	1'-0"	1'-0"	1'-0"	1'-0"	1'-6 1/2"	1'-7"	1'-7 1/2"	1'-8"
"c" Bars	#4@24	#4@18	#5@20	#5@20	#5@14	#5@10	#6@7 1/2"	#7@8	#7@6	#9@15	#10@15	#10@13	#10@11
"d" Bars	#4@24	#4@18	#5@20	#5@20	#5@14	#5@10	#6@14	#8@16	#7@12	#8@15	#9@15	#10@13	
Conc c/y/lf	0.32	0.38	0.44	0.49	0.55	0.61	0.67	0.73	0.79	1.02	1.10	1.18	1.26
Reinf #/lf	13	16	19	25	30	37	49	62	76	73	90	104	125

NOTE: Quantities do not include that portion above the design "H" limit.

CITY OF SAN DIEGO – STANDARD DRAWING

BOX CULVERT WINGWALL

RECOMMENDED BY THE CITY
OF SAN DIEGO STANDARDS COMMITTEE

 9/10/18
COORDINATOR R.C.E. 56523 DATE

DRAWING
NUMBER

SDD-111

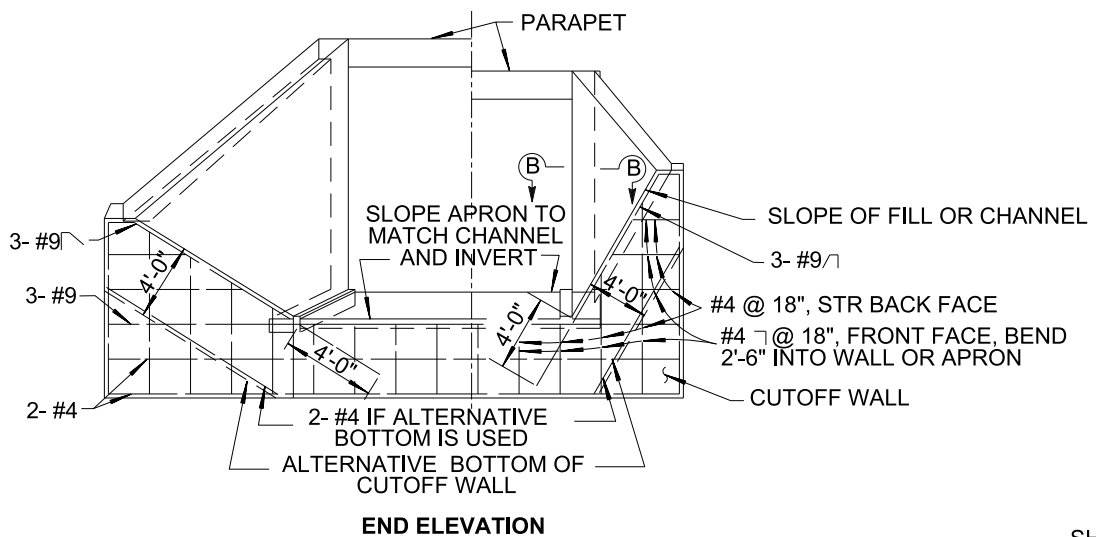
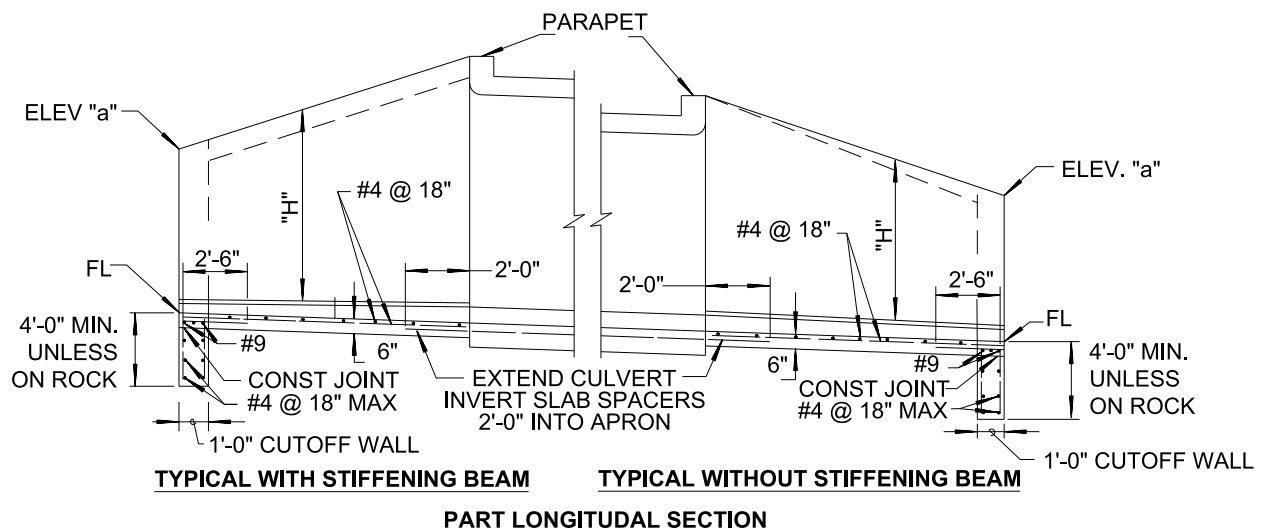
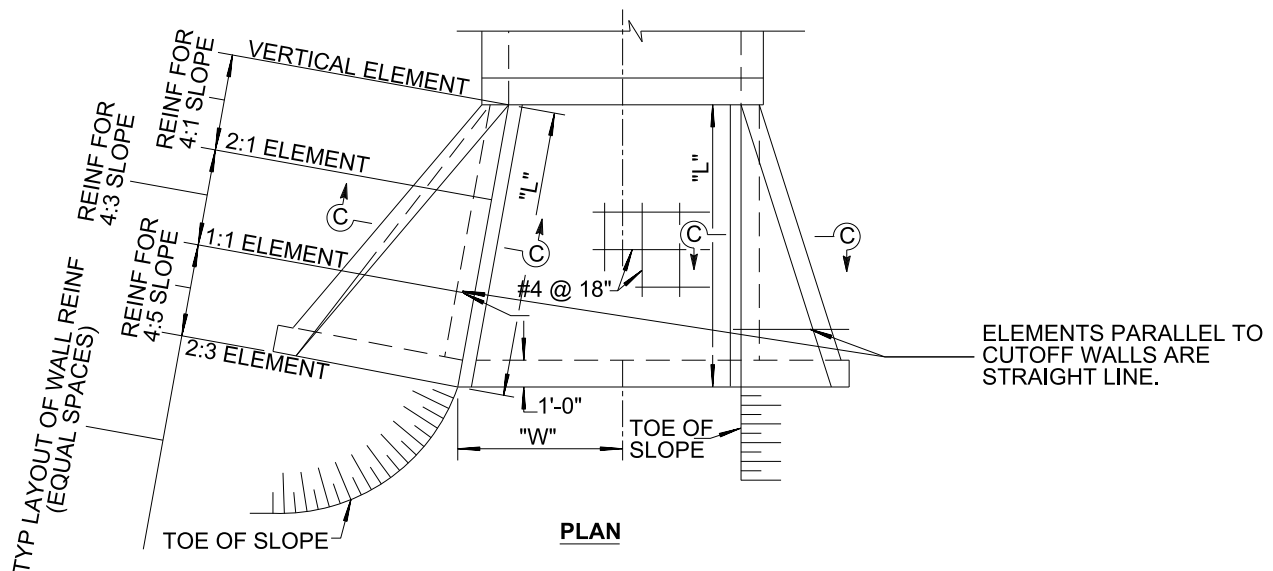

SHEET 1 OF 3

REVISION	BY	APPROVED	DATE
ORIGINAL	KA	J. NAGELVOORT	01/12
UPDATED	RB	J. NAGELVOORT	02/16
REDRAFTED	CD	J. NAGELVOORT	09/18

CITY OF SAN DIEGO - STANDARD DRAWING

BOX CULVERT WARPED WINGWALL

RECOMMENDED BY THE CITY
OF SAN DIEGO STANDARDS COMMITTEE

Chung 9/10/18
COORDINATOR R.C.E. 56523 DATE

DRAWING
NUMBER

SDD-112

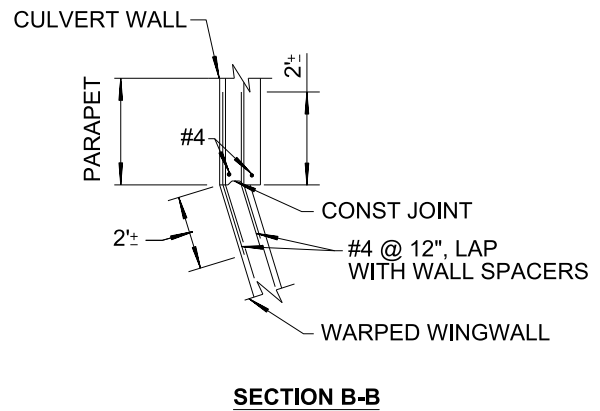

REVISION	BY	APPROVED	DATE	CITY OF SAN DIEGO – STANDARD DRAWING	RECOMMENDED BY THE CITY OF SAN DIEGO STANDARDS COMMITTEE	
ORIGINAL*	KA	J. NAGELVOORT	01/12		 COORDINATOR R.C.E. 56523	9/10/18 DATE
UPDATED	RB	J. NAGELVOORT	02/16			
REDRAFTED	RB	J. NAGELVOORT	09/18			
				BOX CULVERT WARPED WINGWALL	DRAWING NUMBER	
					SDD-112	

WALL DIMENSIONS AND REINFORCING									STIFFENING BEAM DIMENSIONS AND REINFORCING									
Element Slope	"H"	8'or less	10'	12'	14'	16'	18'	20'	"L"	12'	14'	16'	18'	20'	25'	30'	35'	40' or more
1/4:1	Front face reinf	#4@12	#4@7	#5@7	#5@5	#6@6	#7@7	20'	max 6'	No beam. Place 2-#6 in each face along top of wall.								
	Rear face reinf	#4@12	#4@12	#4@12	#4@12	#4@12	#4@12	#4@12			8'							
3/4:1	Front face reinf	#4@12	#4@12	#4@12	#4@12	#4@10	#4@8	#4@6	10'				"B"=9"	"A"=1'-0"				
	Rear face reinf	#4@12	#4@12	#4@12	#4@10	#4@7	#4@6	#5@8										
1-1/4:1	Front face reinf	#4@12	#4@12	#4@12	#4@12	#4@12	#4@12	#4@12	14'	Total 6-#6				"B"=1'-0"	"A"=1'-10"			
	Rear face reinf	#4@8	#4@8	#4@5	#5@6	#6@7	#6@6	#7@6										
"D" at Cutoff Wall		6"	6"	6"	7-1/2"	8"	9-1/2"	11"	18'	Total 6-#7				Total 6-#8	"B"=1'-6"			
"D" at Culvert		6"	6"	6"	8"	9-1/2"	11"	1'-1"	20'	Total 8-#9								

REVISION	BY	APPROVED	DATE
ORIGINAL*	KA	J. NAGELVOORT	01/12
UPDATED	RB	J. NAGELVOORT	02/16
REDRAFTED	CD	J. NAGELVOORT	09/18

BOX CULVERT WARPED WINGWALL

RECOMMENDED BY THE CITY
OF SAN DIEGO STANDARDS COMMITTEE

Ch. Arunga 9/10/18

COORDINATOR R.C.E. 56523 DATE

DRAWING NUMBER **SDD-112**

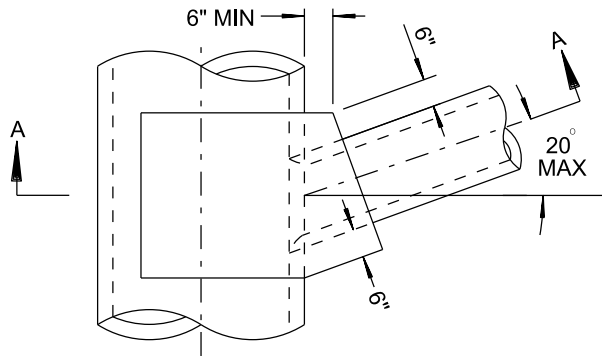

PLAN
SKEWED CONNECTION

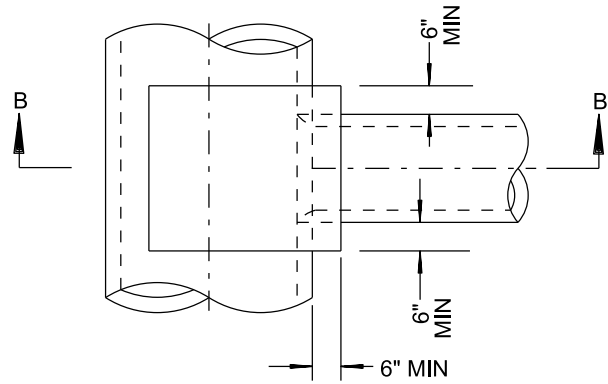

PLAN
PERPENDICULAR CONNECTION

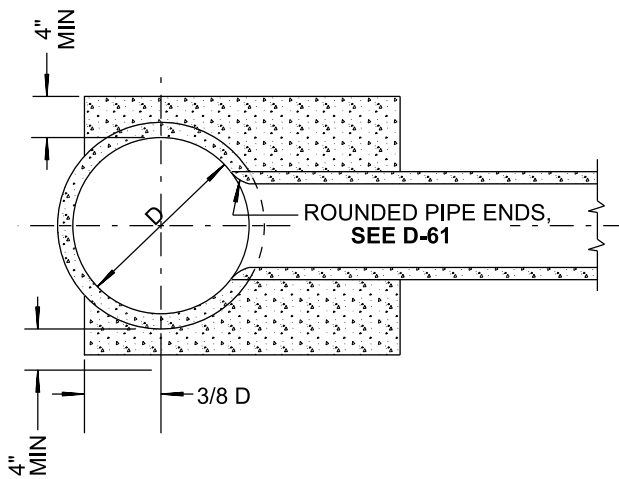

SECTION A-A

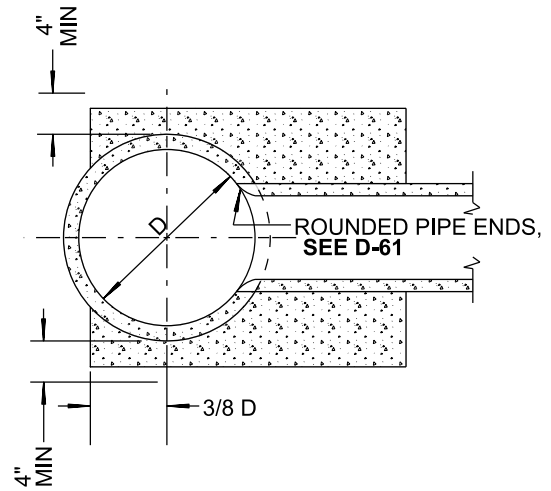



SECTION B-B

NOTES

1. THE END OF CONNECTING PIPE SHALL NOT PROJECT INTO THE WATERWAY OF THE LARGER PIPE.
2. THE LARGER PIPE SHALL NOT BE LESS THAN 24" ID.
3. THE OD OF SMALLER PIPE SHALL NOT BE MORE THAN 2/3 THE SIZE OF THE LARGER PIPE ID.
4. CONCRETE SHALL BE 470-C-2000.

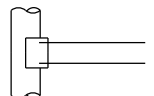
LEGEND ON PLANS



REVISION	BY	APPROVED	DATE	CITY OF SAN DIEGO – STANDARD DRAWING	RECOMMENDED BY THE CITY OF SAN DIEGO STANDARDS COMMITTEE
UPDATED*	KA	J. NAGELVOORT	01/12		
REDRAFTED	CD	J. NAGELVOORT	09/18	CONCRETE LUG	 9/10/18 COORDINATOR R.C.E. 56523 DATE
				DRAWING NUMBER	SDD-113

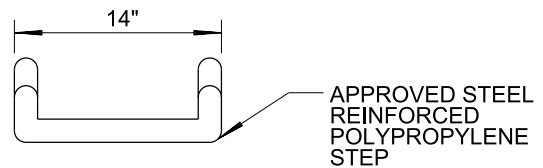
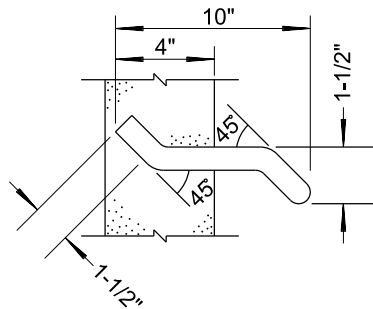
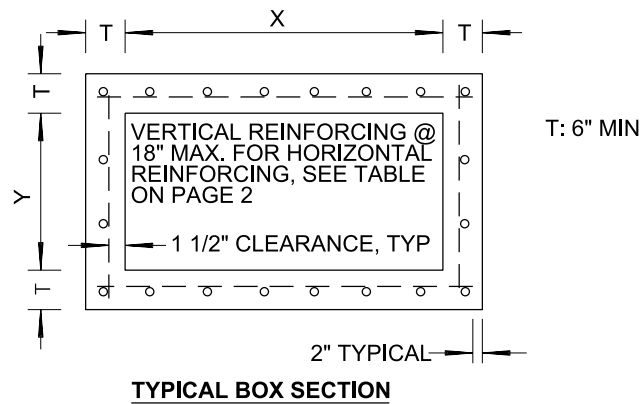

NOTES:

1. CONCRETE SHALL BE 560-C-3250 UNLESS OTHERWISE NOTED.
2. REINFORCING STEEL SHALL COMPLY WITH THIS DRAWING UNLESS OTHERWISE SPECIFIED.
3. REINFORCING STEEL SHALL BE INTERMEDIATE GRADE DEFORMED BARS CONFORMING TO LATEST ASTM SPECIFICATIONS.
4. BENDS SHALL BE IN ACCORDANCE WITH LATEST ACI CODE.
5. MINIMUM SPLICE LENGTH FOR REINFORCING SHALL BE 30 DIAMETERS.
6. FLOOR SHALL HAVE A WOOD TROWEL FINISH AND, EXCEPT WHERE USED AS JUNCTION BOXES, SHALL HAVE A MINIMUM SLOPE OF 1:12 TOWARD THE OUTLET.
7. DEPTH (V) IS MEASURED FROM THE TOP OF THE STRUCTURE TO THE FLOWLINE OF THE BOX.
8. WALL THICKNESS AND REINFORCING STEEL REQUIRED MAY BE DECREASED IN ACCORDANCE WITH TABLE LOCATED ON SHEET 2.
9. WALL THICKNESS SHALL BE STEPPED ON THE OUTSIDE OF THE BOX.
10. WHEN THE STRUCTURE DEPTH (V) EXCEEDS 4', STEPS SHALL BE CAST INTO THE WALL AT 15" INTERVALS FROM 15" ABOVE FLOOR TO WITHIN 12" OF TOP OF STRUCTURE. PLACE STEPS IN WALL WITHOUT PIPE OPENING, OTHERWISE OVER OPENING OF SMALLEST DIAMETER.
11. ALTERNATE STEP MAY BE AN APPROVED STEEL REINFORCED POLYPROPYLENE STEP.
12. UPON APPROVAL OF THE ENGINEER, AS DEFINED BY SECTION 6703 OF THE BUSINESS AND PROFESSIONS CODE, THE USE OF PRECAST STORM STRUCTURES IS ACCEPTABLE AS AN ALTERNATE TO CAST-IN-PLACE. PRECAST UNITS SHALL CONFORM TO ASTM STANDARDS AND BE MANUFACTURED IN A PERMANENT FACILITY DESIGNED FOR THAT PURPOSE.
13. TYPICAL REINFORCEMENT LAP SHALL BE 30 TIMES THE BAR DIAMETER MINIMUM. DIMENSION T SHALL BE 6" MINIMUM.
14. MARK EVERY STORM DRAIN INLET WITHIN THE PROJECT BOUNDARIES WITH ADHESIVE DECAL-DISCS ON EXISTING INLETS OR AN IMBEDDED CONCRETE STAMP ON NEW INLETS.
15. ON CURB INLETS, PLACE MARKER ON TOP OF THE INLET ROOF. ON CATCH BASIN, IMPRINT STAMP NEXT TO INLET GRATE.
16. NO RECYCLED WATER SHALL ENTER INTO STORM DRAIN.

SHEET 1 OF 2

REVISION	BY	APPROVED	DATE	CITY OF SAN DIEGO – STANDARD DRAWING	RECOMMENDED BY THE CITY OF SAN DIEGO STANDARDS COMMITTEE
ORIGINAL*	KA	J. NAGELVOORT	01/12		
UPDATED	FR	J. NAGELVOORT	07/15	INLETS AND CLEANOUTS NOTES AND DETAILS	 9/10/18 COORDINATOR R.C.E. 56523 DATE
REDRAFTED	CD	J. NAGELVOORT	09/18		
				DRAWING NUMBER	SDD-114

BOX SECTION HORIZONTAL REINFORCEMENT				
MAXIMUM SPAN X OR Y	DEPTH V	THICKNESS T	HOR. & FLR. REINF.	
3'-0" TO 4'-0"	4'-0"	6"	#4	18"
4'-1" TO 7'-0"		6"	#4	12"
7'-0" TO 8'-0"		6"	#4	8"
3'-0" TO 4'-0"	4'-1" TO 8'-0"	6"	#4	18"
4'-1" TO 5'-0"		6"	#4	12"
5'-1" TO 6'-0"		6"	#4	8"
6'-1" TO 8'-0"		6"	#4	6"
3'-0" TO 4'-0"	8'-1" TO 12'-0"	6"	#4	15"
4'-1" TO 5'-0"		8"	#4	12"
5'-1" TO 6'-0"		8"	#4	8"
6'-1" TO 8'-0"		8"	#4	6"
3'-0" TO 4'-0"	12'-1" TO 16'-0"	8"	#4	12"
4'-1" TO 5'-0"		8"	#4	12"
5'-1" TO 6'-0"		8"	#4	8"
6'-1" TO 7'-0"		8"	#4	6"
7'-1" TO 8'-0"		8"	#5	8"
3'-0" TO 4'-0"	16'-1" TO 20'-0"	8"	#4	12"
4'-1" TO 5'-0"		10"	#4	12"
5'-1" TO 6'-0"		10"	#4	8"
6'-1" TO 7'-0"		10"	#4	6"
7'-1" TO 8'-0"		10"	#5	8"
3'-0" TO 4'-0"	20'-1" TO 24'-0"	8"	#4	12"
4'-1" TO 5'-0"		10"	#4	12"
5'-1" TO 6'-0"		10"	#4	8"
6'-1" TO 7'-0"		10"	#4	6"
7'-1" TO 8'-0"		12"	#5	8"

SHEET 2 OF 2

REVISION	BY	APPROVED	DATE	CITY OF SAN DIEGO – STANDARD DRAWING	RECOMMENDED BY THE CITY OF SAN DIEGO STANDARDS COMMITTEE  9/10/18 COORDINATOR R.C.E. 56523 DATE
ORIGINAL*	KA	J. NAGELVOORT	01/12		
UPDATED	FR	J. NAGELVOORT	07/15	INLETS AND CLEANOUTS NOTES AND DETAILS	DRAWING NUMBER SDD-114
REDRAFTED	CD	J. NAGELVOORT	09/18		

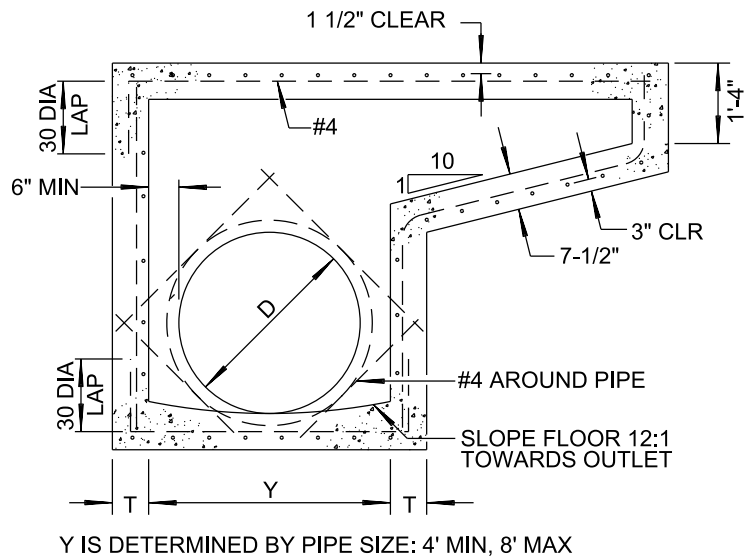

REVISION	BY	APPROVED	DATE	CITY OF SAN DIEGO – STANDARD DRAWING	RECOMMENDED BY THE CITY OF SAN DIEGO STANDARDS COMMITTEE
ORIGINAL*	KA	J. NAGELVOORT	01/12		CURB INLET - TYPE A
UPDATED	RB	J. NAGELVOORT	10/15	DRAWING NUMBER SDD-115	
UPDATED	HN	J. NAGELVOORT	02/16		
REDRAFTED	CD	J. NAGELVOORT	09/18		

MANHOLE
FRAME AND
COVER **SEE M-1**

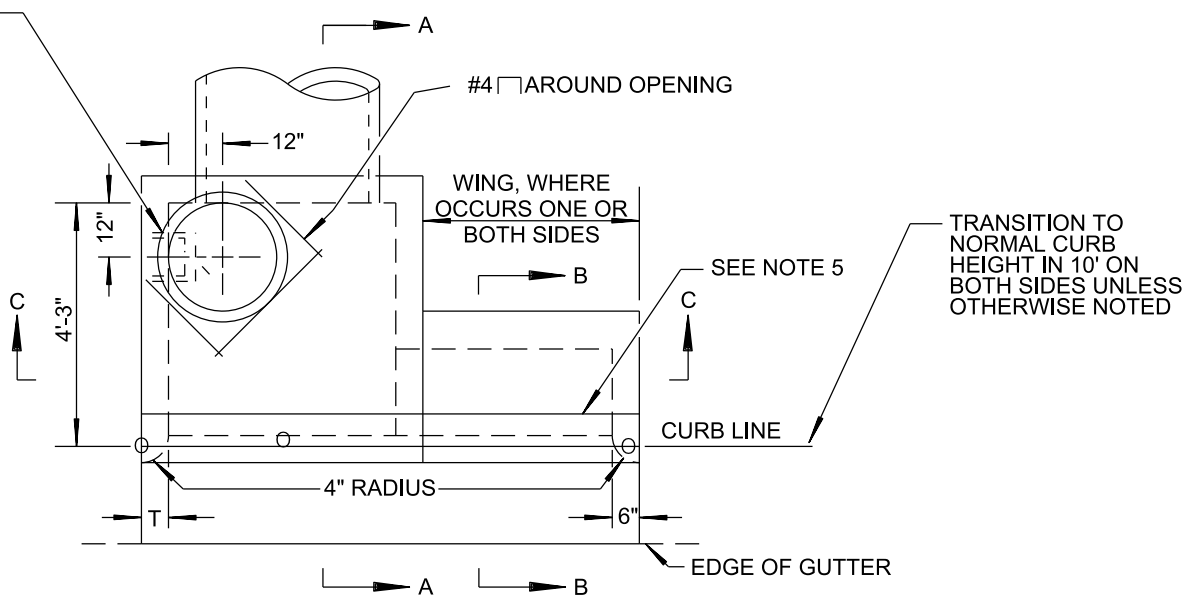

PLAN

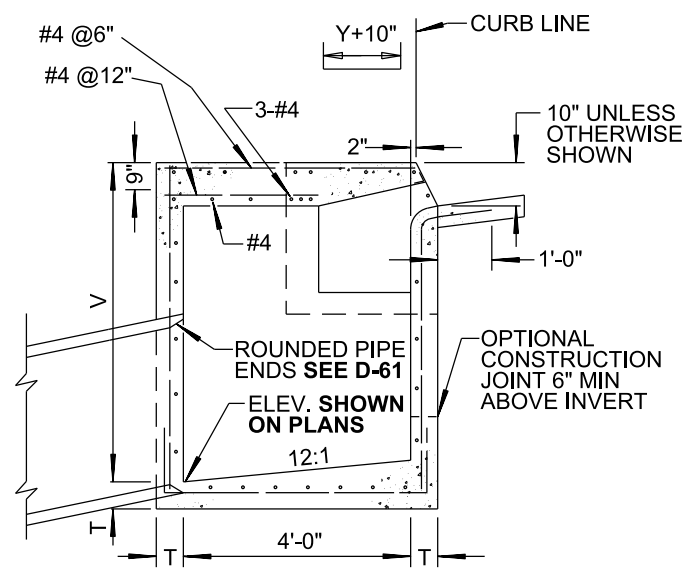

SECTION A-A

LEGEND ON PLANS

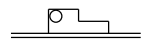

SHEET 1 OF 2

REVISION	BY	APPROVED	DATE	CITY OF SAN DIEGO - STANDARD DRAWING	RECOMMENDED BY THE CITY OF SAN DIEGO STANDARDS COMMITTEE
ORIGINAL*	KA	J. NAGELVOORT	01/12		
UPDATED	RB	J. NAGELVOORT	10/15	CURB INLET - TYPE B	 12/18/19 COORDINATOR R.C.E. 56523 DATE
UPDATED	HN	J. NAGELVOORT	02/16		
REDRAFTED	CD	J. NAGELVOORT	09/18		
UPDATED	CD	J. NAGELVOORT	12/19		
					DRAWING NUMBER SDD-116

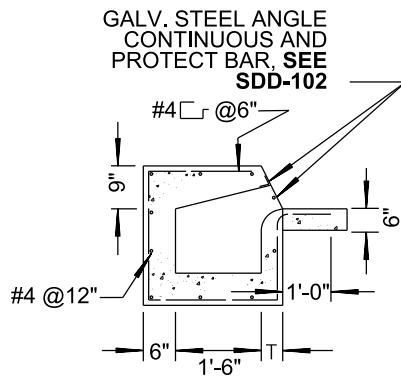

SECTION B-B

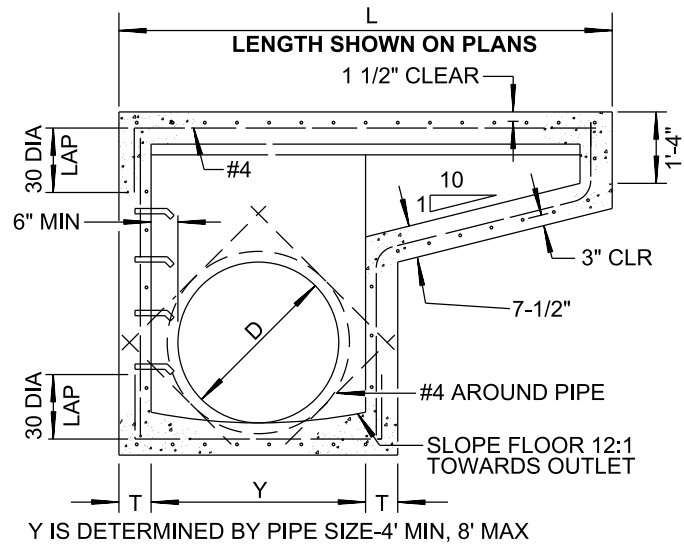

SECTION C-C

NOTES

1. TYPES ARE DESIGNATED AS FOLLOWS: (NO WING)B, (ONE WING)B-1, (TWO WINGS)B-2.
2. EXPOSED EDGES OF CONCRETE SHALL BE ROUNDED WITH A RADIUS OF 1/2".
3. WHEN V EXCEEDS 4', STEPS SHALL BE INSTALLED.
4. CONCRETE GUTTER TO MATCH ADJACENT GUTTERS.
5. AN EXPANSION JOINT SHALL BE PLACED AT THE ENDS OF THE INLET WHERE THE CURB IS TO ADJOIN **PER G-10**.
6. PROVIDE 1/4" TOOLED GROOVE IN TOP SLAB IN LINE WITH BACK OF ADJACENT CURB.
7. SURFACE OF TOP SLAB SHALL BE SIDEWALK FINISHED TO DRAIN TOWARD STREET AT A SLOPE OF 1/4" PER FOOT.
8. ELEVATION **SHALL BE SHOWN ON THE PLANS** WHERE INDICATED "O" SYMBOL.
9. **SEE SDD-102 AND SDD-114** FOR ADDITIONAL NOTES AND DETAILS.

SHEET 2 OF 2

REVISION	BY	APPROVED	DATE	CITY OF SAN DIEGO – STANDARD DRAWING	
ORIGINAL*	KA	J. NAGELVOORT	01/12		
UPDATED	RB	J. NAGELVOORT	10/15	CURB INLET - TYPE B	
UPDATED	HN	J. NAGELVOORT	02/16		
REDRAFTED	CD	J. NAGELVOORT	09/18		
UPDATED	CD	J. NAGELVOORT	12/19		
				RECOMMENDED BY THE CITY OF SAN DIEGO STANDARDS COMMITTEE  12/18/19 COORDINATOR R.C.E. 56523 DATE	
				DRAWING NUMBER SDD-116	

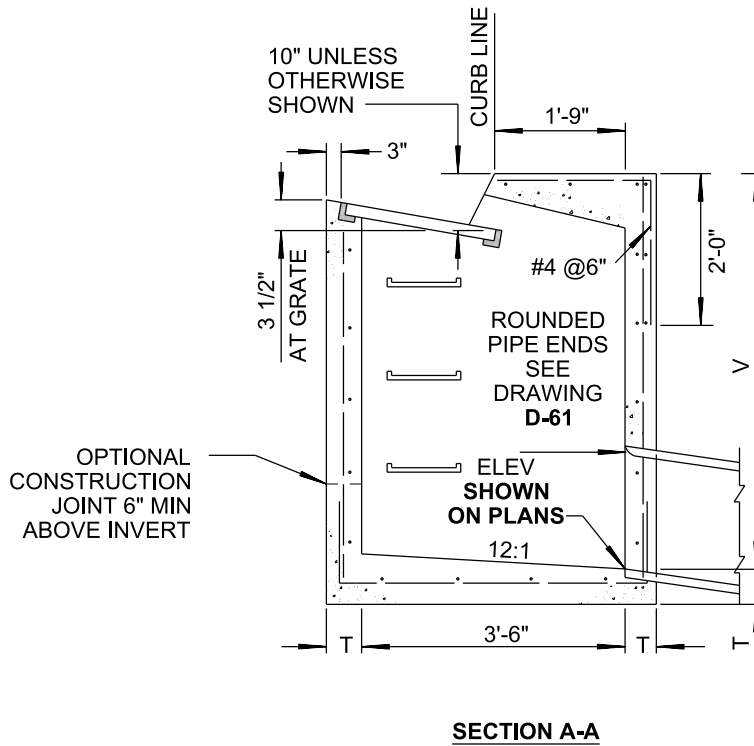
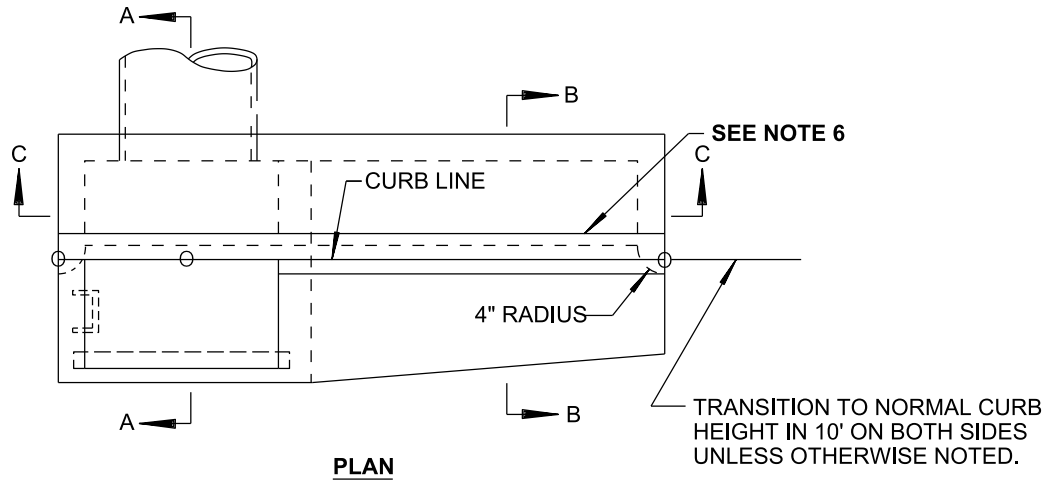

LEGEND ON PLANS



SHEET 1 OF 2

REVISION	BY	APPROVED	DATE	CITY OF SAN DIEGO - STANDARD DRAWING	RECOMMENDED BY THE CITY OF SAN DIEGO STANDARDS COMMITTEE
ORIGINAL*	KA	J. NAGELVOORT	01/12		
UPDATED	RB	J. NAGELVOORT	10/15	CURB INLET - TYPE C	 9/10/18 COORDINATOR R.C.E. 56523 DATE
UPDATED	HN	J. NAGELVOORT	02/16		
REDRAFTED	CD	J. NAGELVOORT	09/18		
					DRAWING NUMBER SDD-117

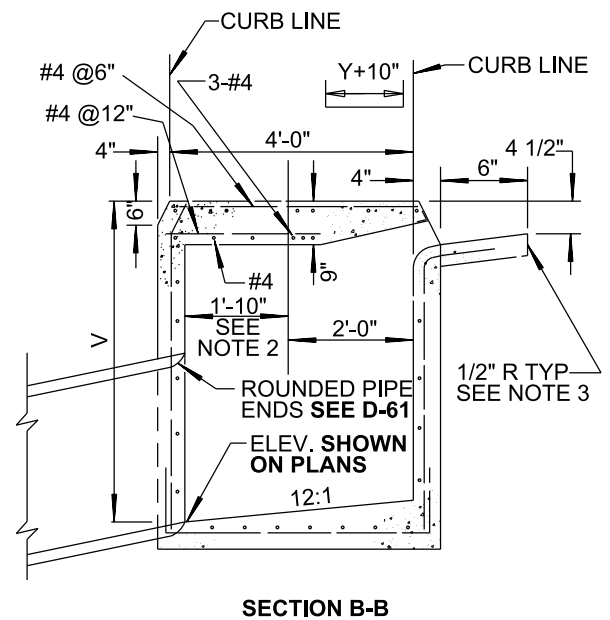
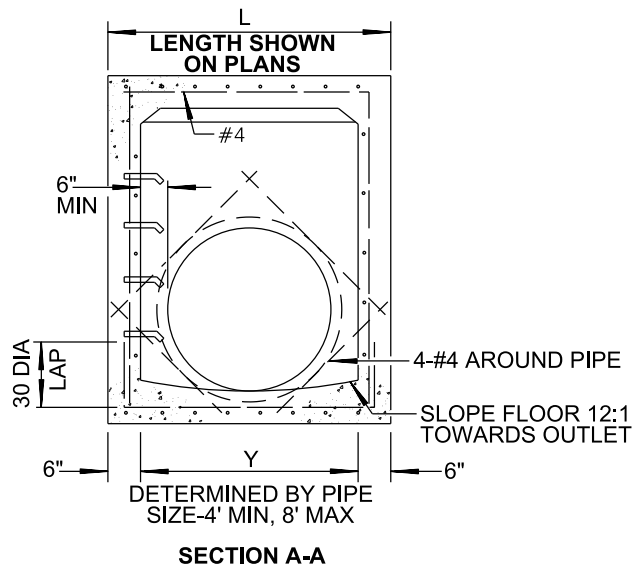
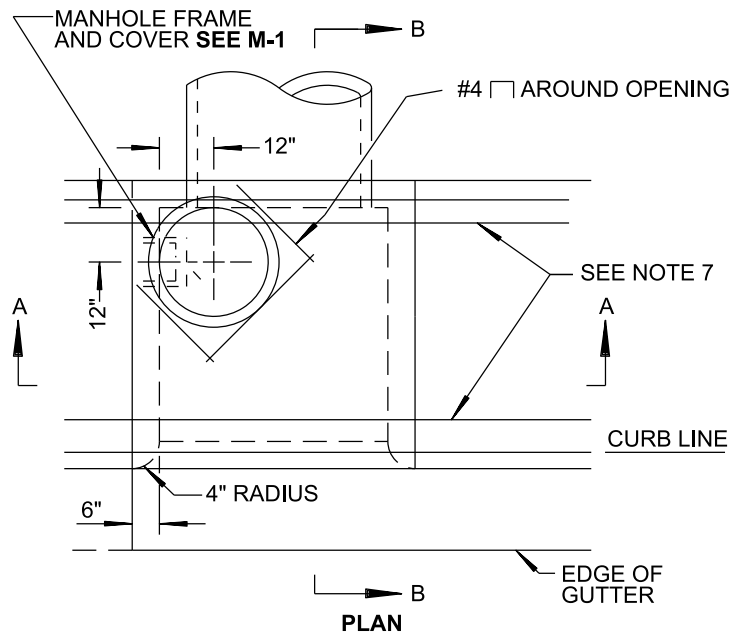

NOTES

1. DIMENSION SHOWN BECOMES 2'-0" WHEN OPENING ON BOTH SIDES. ADJUST MANHOLE AS REQUIRED.
2. EXPOSED EDGES OF CONCRETE SHALL BE ROUNDED WITH A RADIUS OF 1/2"
3. WHEN V EXCEEDS 4', STEPS SHALL BE INSTALLED.
4. CONCRETE GUTTER TO MATCH ADJACENT GUTTERS.
5. AN EXPANSION JOINT SHALL BE PLACED AT THE ENDS OF THE INLET WHERE THE CURB IS TO ADJOIN PER G-10.
6. PROVIDE 1/4" TOOLED GROOVE IN TOP SLAB IN LINE WITH BACK OF ADJACENT CURB.
7. MAINTAIN 1 1/2" CLEAR SPACING BETWEEN REINFORCING AND SURFACE UNLESS OTHERWISE NOTED.
8. SEE SDD-114 FOR ADDITIONAL NOTES AND DETAILS.

LEGEND ON PLANS

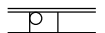

REVISION	BY	APPROVED	DATE	CITY OF SAN DIEGO - STANDARD DRAWING	RECOMMENDED BY THE CITY OF SAN DIEGO STANDARDS COMMITTEE
ORIGINAL*	BB	J. NAGELVOORT	01/12		
UPDATED	RB	J. NAGELVOORT	10/15	MEDIAN CURB INLET - TYPE J	 COORDINATOR R.C.E. 56523
UPDATED	HN	J. NAGELVOORT	02/16		
REDRAFTED	CD	J. NAGELVOORT	09/18		
				DRAWING NUMBER	SDD-118

9/10/18

DATE

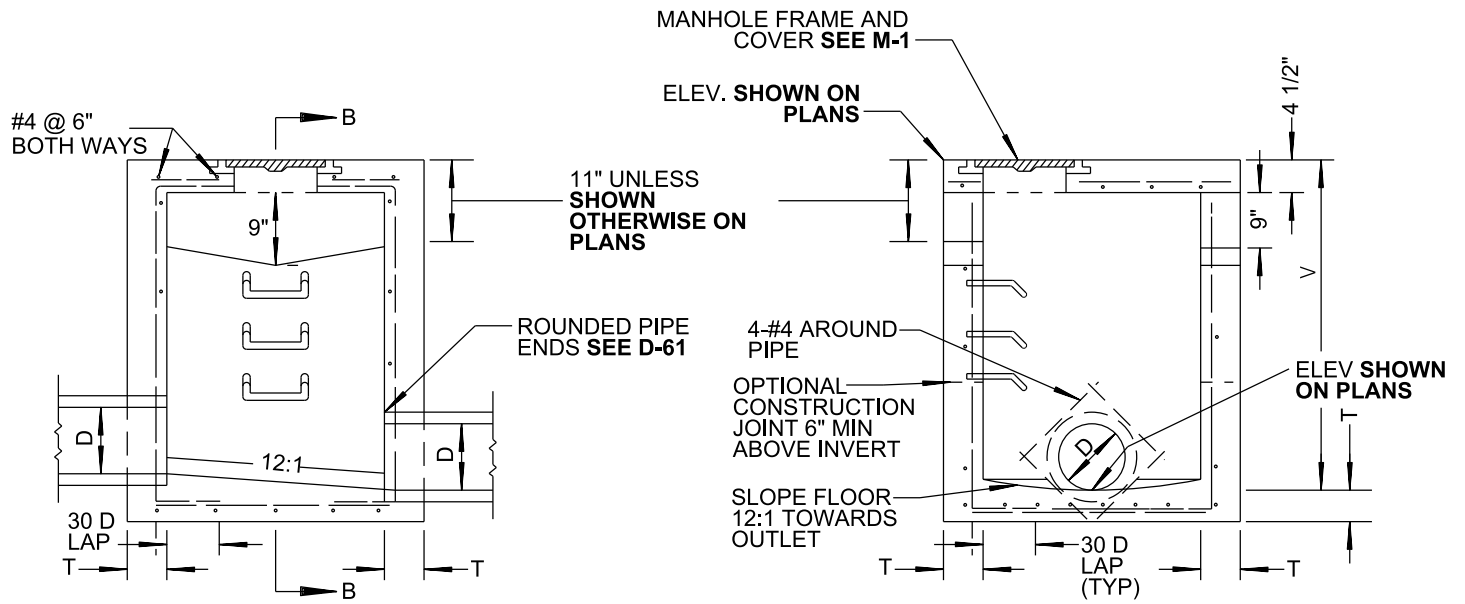

SECTION A-A

SECTION B-B

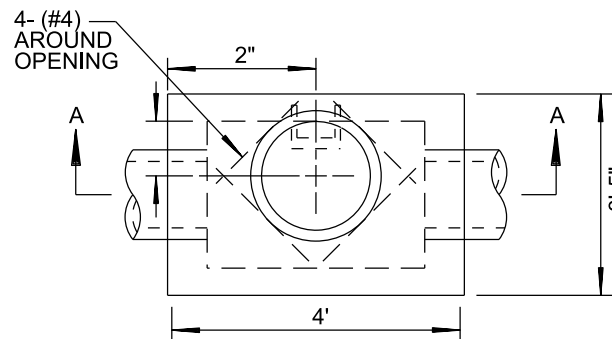

PLAN

NOTES

1. WHEN V EXCEEDS 4', STEPS SHALL BE INSTALLED.
2. EXPOSED EDGES OF CONCRETE SHALL BE ROUNDED WITH A RADIUS OF 1/2".
3. CONSTRUCT OPENINGS ON BOTH SIDES UNLESS OTHERWISE **SHOWN ON PLANS**.
4. MAINTAIN 1-1/2" CLEAR SPACING BETWEEN REINFORCING AND SURFACE.
5. INSTALL 1" STEEL PROTECTION BAR.
6. DIAMETER "D" SHALL BE 18" MAX, FOR LARGER DIAMETER PIPES THIS DRAWING MUST BE MODIFIED.
7. **SEE SDD-114** FOR ADDITIONAL NOTES AND DETAILS.

LEGEND ON PLANS



REVISION	BY	APPROVED	DATE	CITY OF SAN DIEGO – STANDARD DRAWING	RECOMMENDED BY THE CITY OF SAN DIEGO STANDARDS COMMITTEE
ORIGINAL*	KA	J. NAGELVOORT	01/12		<div>CATCH BASIN - TYPE F</div>
UPDATED	RB	J. NAGELVOORT	10/15		
UPDATED	HN	J. NAGELVOORT	02/16		
REDRAFTED	CD	J. NAGELVOORT	09/18		
				DRAWING NUMBER	

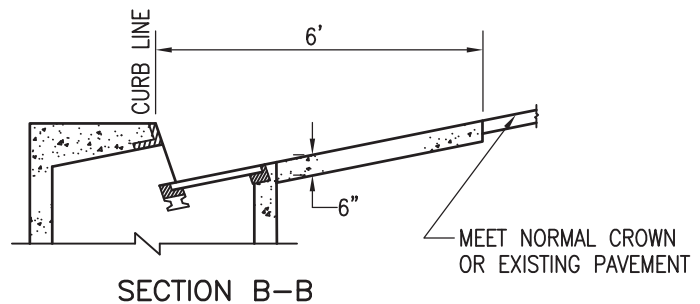
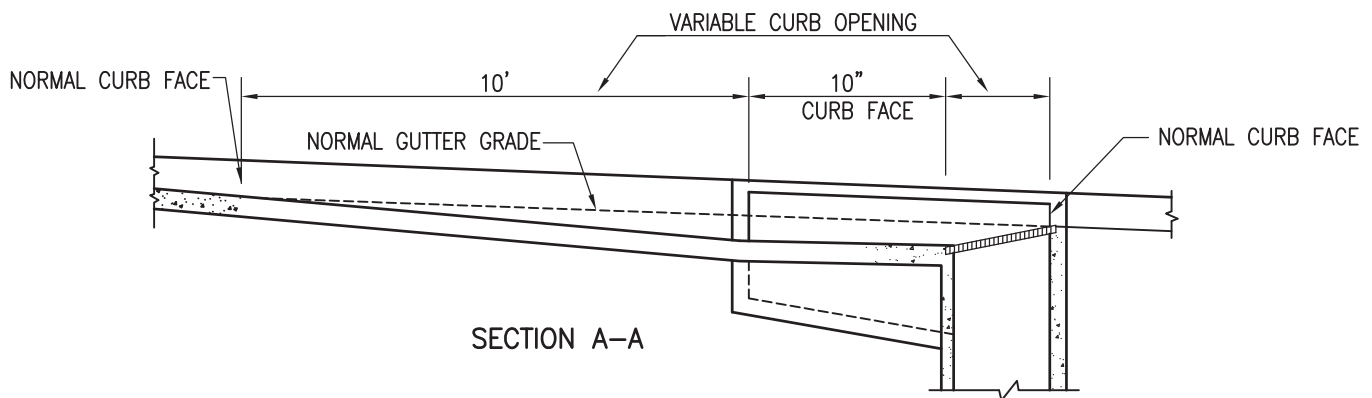
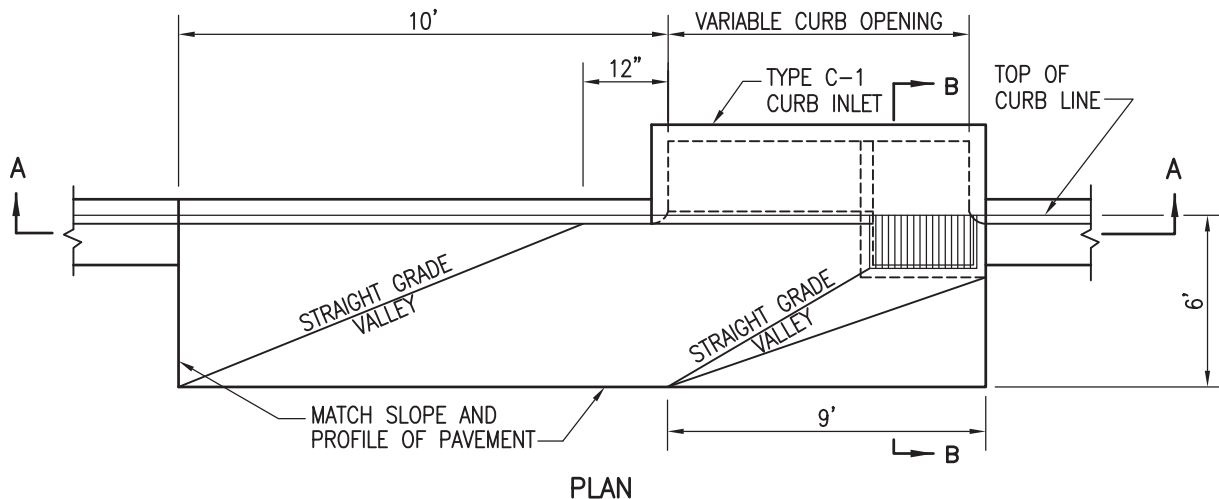

NOTES

1. CURB AND APRON TO BE MONOLITHIC POUR.
2. USE OF FALSE HEADER AT VALLEYS AND SLOPE BREAK LINE IS OPTIONAL.
3. EXTEND VERTICAL STEEL FROM INLET STRUCTURE INTO CONCRETE APRON AS SHOWN ON SECTION B-B OF D-03A.
4. CONCRETE SHALL BE 520-C-2500.

LEGEND ON PLANS

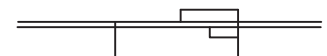

Revision	By	Approved	Date	SAN DIEGO REGIONAL STANDARD DRAWING	RECOMMENDED BY THE SAN DIEGO REGIONAL STANDARDS COMMITTEE
ORIGINAL		Kercheval	12/75		
Replaced D-20		T. Stanton	02/09	CONCRETE APRON FOR TYPE C CURB INLET	 10/25/2018 Chairperson R.C.E. 19246 Date
Edited	S.S.	T. Regello	03/11		
Edited	T.R.	T. Regello	10/15		
Edited	M.W.	M. Widelski	10/18		
					DRAWING NUMBER D-03B

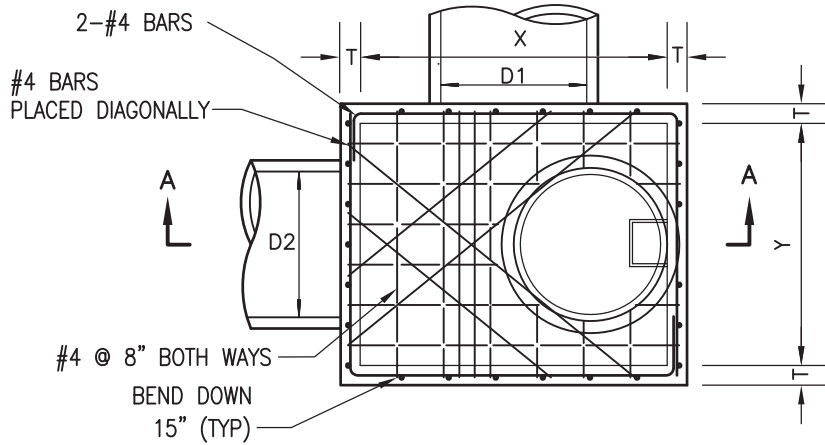

PLAN

TYPE	PIPE DIAMETER (D1)	X	Y (SEE NOTE 8)	Z (Max)
A4	UP TO 39"	4'	4'	6'
A5	42" TO 48"	5'	4'	6'
A6	51" TO 60"	6'	4'	6'
A7	63" TO 66"	7'	4'	7'
A8	69" TO 78"	8'	4'	8'

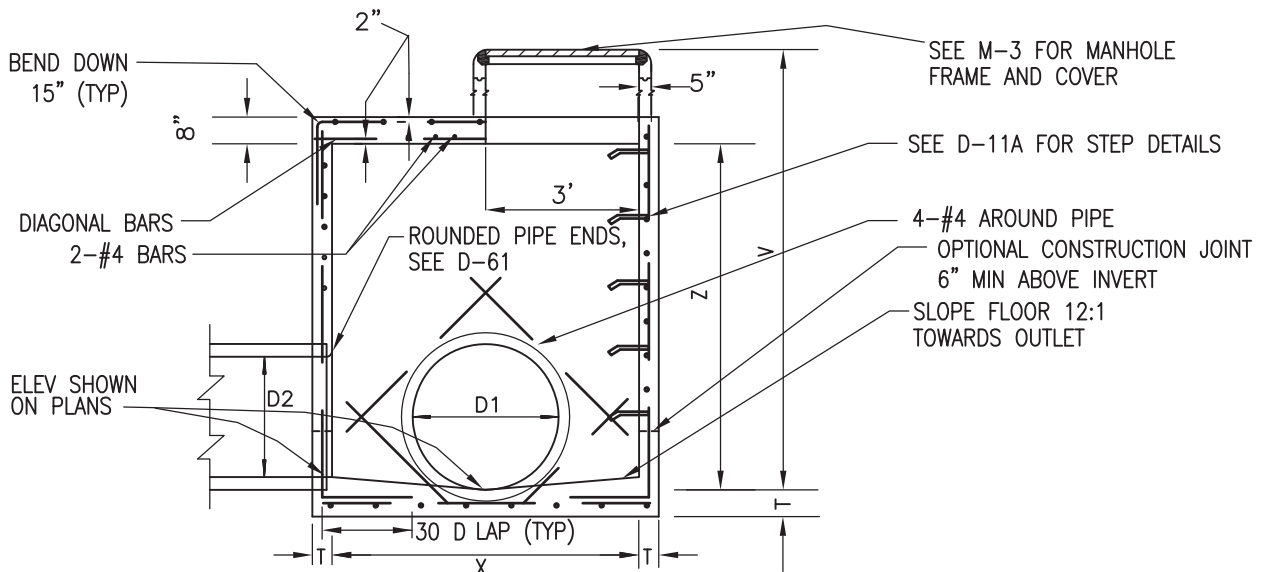

SECTION A-A

LEGEND ON PLANS



NOTES

- SEE D-11A AND D-11B FOR ADDITIONAL NOTES AND DETAILS.
- CONCRETE BASE SHALL BE 560-C-3250.
- ALL PRECAST COMPONENTS SHALL BE REINFORCED WITH 1/4" DIAMETER STEEL, WOUND SPIRALLY ON 4' CENTERS.
- ALL JOINTS SHALL BE SET IN CLASS C MORTAR.
- MAINTAIN 1-1/2" CLEAR SPACING BETWEEN REINFORCING AND CONCRETE SURFACE UNLESS OTHERWISE NOTED.
- EXPOSED EDGES OF CONCRETE SHALL BE ROUNDED WITH A 1/2" RADIUS.
- MANHOLE COVER TO BE MARKED "STORM DRAIN".
- MODIFICATIONS TO "Y" DIMENSION IS REQUIRED IF PIPE (D2) EXCEEDS 39".
- IF CONSTRUCTED ADJACENT TO SIDEWALK, TOP OF MANHOLE AND SLAB TO MATCH SIDEWALK SLOPE AND FINISH.

Revision	By	Approved	Date	SAN DIEGO REGIONAL STANDARD DRAWING		RECOMMENDED BY THE SAN DIEGO REGIONAL STANDARDS COMMITTEE	
ORIGINAL		Kercheval	12/75	STORM DRAIN CLEANOUT – TYPE A			
Edited		T. Stanton	02/09				
Edited	S.S.	T. Regello	03/11				
Edited	T.R.	T. Regello	10/15				
Edited	M.W.	M. Widelksi	10/18				
						 10/25/2018	
						Chairperson R.C.E. 19246 Date	
						DRAWING NUMBER D-09	

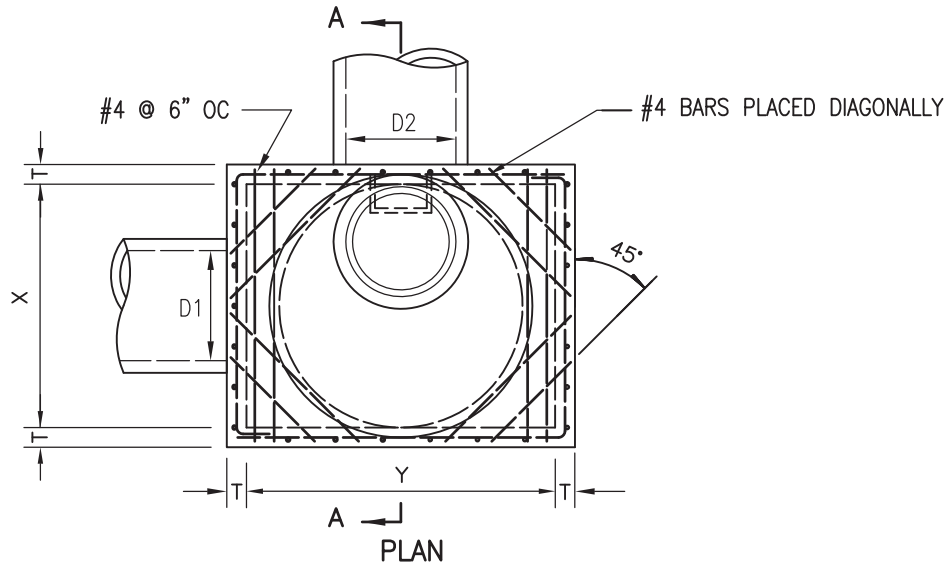

TYPE	PIPE DIAMETER (D1)	X	Y	Z
B5	UP TO 51"	5'	4'	5'
B6	54" to 60"	6'	4'	6'
B7	63" to 69"	7'	4'	7'
B8	72" to 81"	8'	4'	8'
B9	84" to 90"	9'	4'	9'

NOTES

1. SEE D-11A & D-11B FOR ADDITIONAL NOTES AND DETAILS.
2. ALL JOINTS SHALL BE SET IN CLASS C MORTAR.
3. ALL PRECAST COMPONENTS SHALL BE REINFORCED WITH 1/4" DIAMETER STEEL WOUND SPIRALLY ON 4" CENTERS.
4. MAINTAIN 1-1/2" CLEAR SPACING BETWEEN REINFORCING AND CONCRETE SURFACE.
5. CONCRETE BASE SHALL BE 560-C-3250.
6. EXPOSED EDGES OF CONCRETE SHALL BE ROUNDED WITH A 1/2" RADIUS.
7. MANHOLE COVER TO BE MARKED "STORM DRAIN".
8. MODIFICATIONS TO "Y" DIMENSION REQUIRED IF PIPE (D2) EXCEEDS 39".
9. IF CONSTRUCTED ADJACENT TO SIDEWALK, TOP OF MANHOLE TO MATCH SIDEWALK SLOPE.

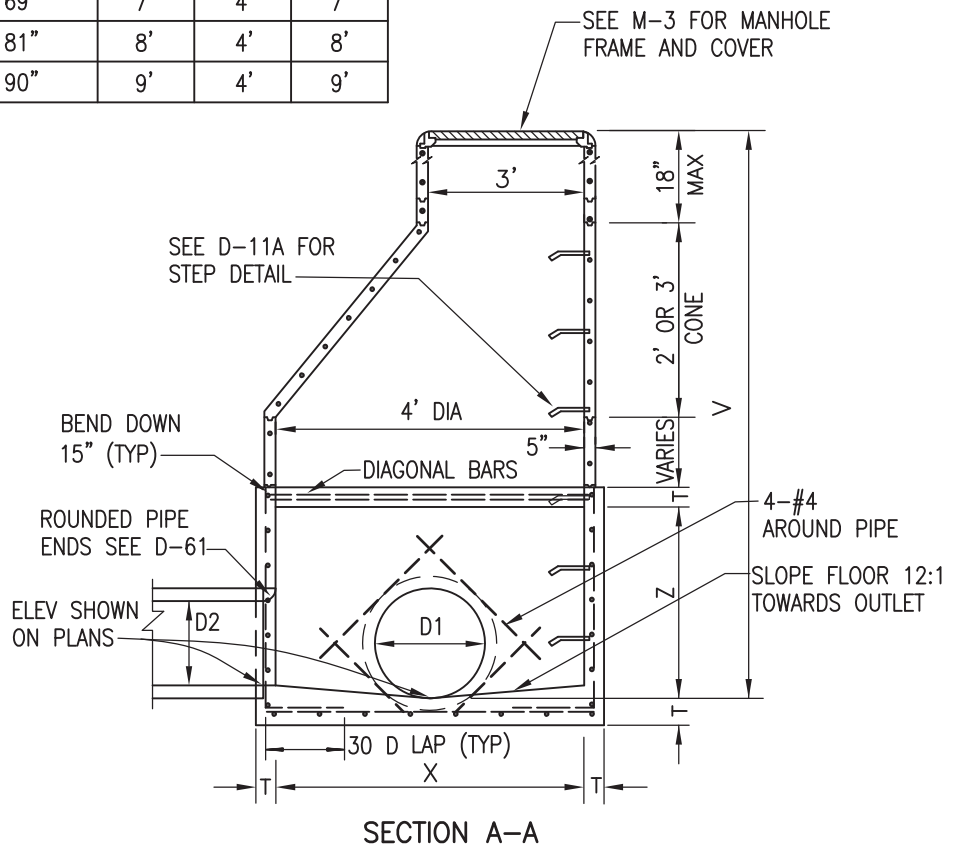

LEGEND ON PLANS

= □ =

Revision	By	Approved	Date	SAN DIEGO REGIONAL STANDARD DRAWING	RECOMMENDED BY THE SAN DIEGO REGIONAL STANDARDS COMMITTEE
ORIGINAL		Kercheval	12/75		
Reformatted		T. Stanton	04/06	STORM DRAIN CLEANOUT - TYPE B	 10/25/2018 Chairperson R.C.E. 19246 Date
Edited		T. Stanton	02/09		
Edited	S.S.	T. Regello	03/11		
Edited	M.W.	M. Widelksi	10/18		
				DRAWING NUMBER	D-10

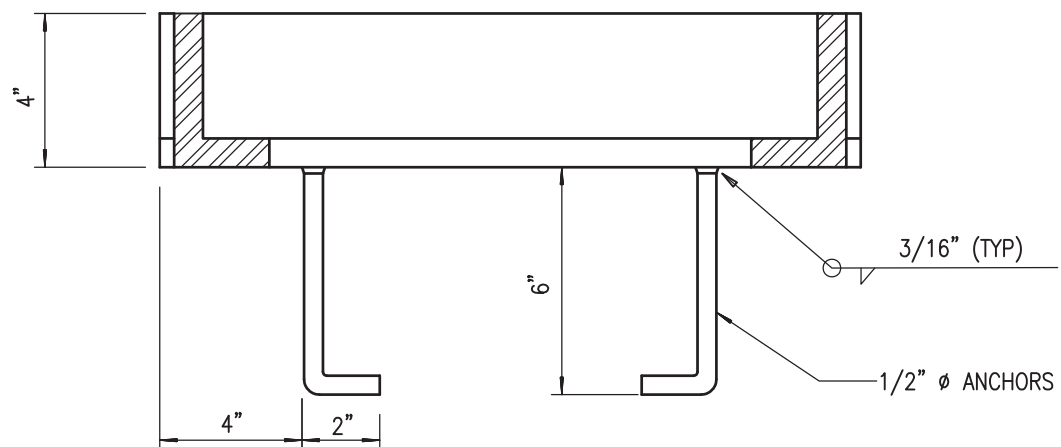
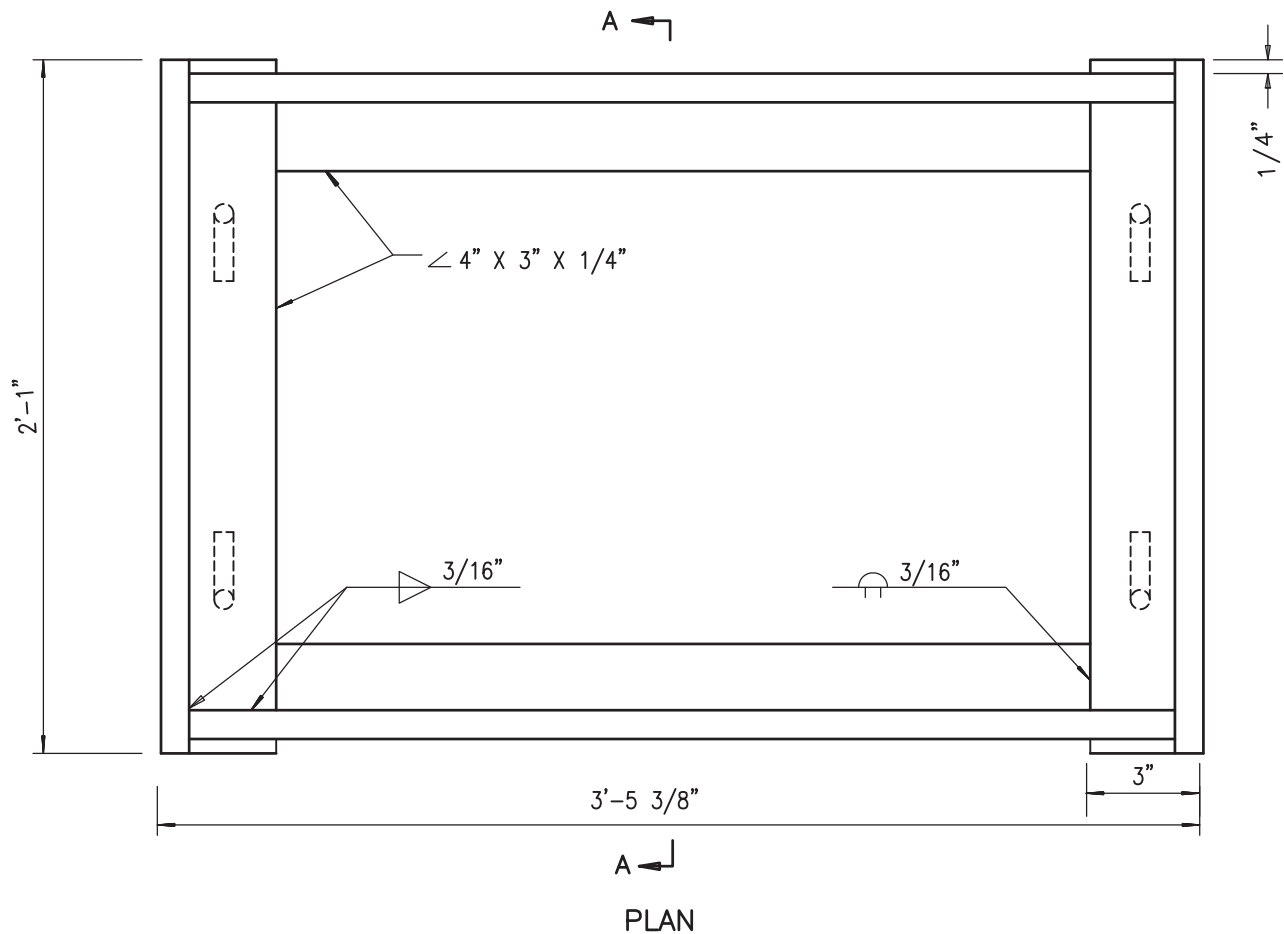

NOTE
HOT-DIP GALVANIZE ALL PARTS AFTER FABRICATION.

Revision	By	Approved	Date	SAN DIEGO REGIONAL STANDARD DRAWING	RECOMMENDED BY THE SAN DIEGO REGIONAL STANDARDS COMMITTEE
ORIGINAL		Kercheval	12/75		
Edited		T. Stanton	02/09	WELDED STEEL GRATE FRAME	 10/25/2018 Chairperson R.C.E. 19246 Date
Edited	S.S.	T. Regello	03/11		
Edited	T.R.	T. Regello	10/15		
Edited	M.W.	M. Widelski	10/18		
				DRAWING NUMBER	D-13

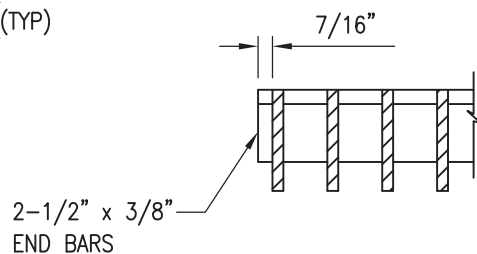
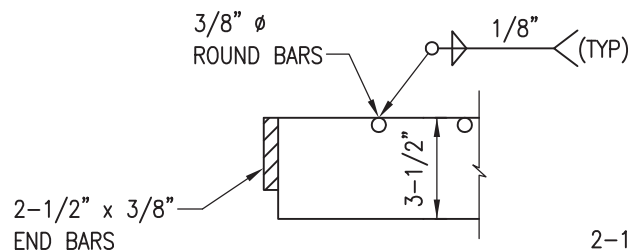
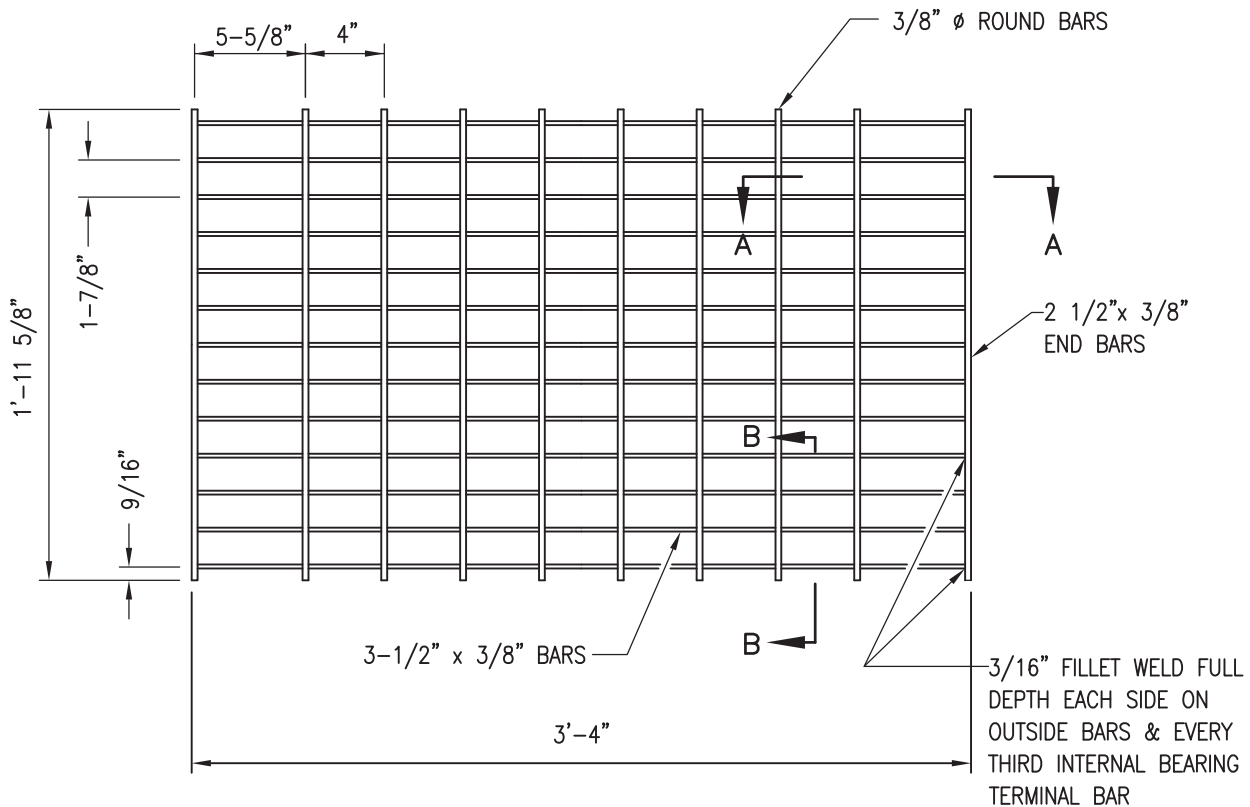

NOTES

1. HOT-DIP GALVANIZE ALL PARTS AFTER FABRICATION.
2. DIMENSIONS ARE TO CENTERLINE OF BARS UNLESS OTHERWISE NOTED.
3. NOT TO BE USED IN PEDESTRIAN AREAS.
4. WEIGHT: 200 POUNDS +/-.

Revision	By	Approved	Date	SAN DIEGO REGIONAL STANDARD DRAWING		RECOMMENDED BY THE SAN DIEGO REGIONAL STANDARDS COMMITTEE	
ORIGINAL		Kercheval	12/75	DRAINAGE STRUCTURE GRATE		 10/25/2018 Chairperson R.C.E. 19246 Date	
Edited		T. Stanton	02/09				
Edited	S.S.	T. Regello	03/11				
Edited	T.R.	T. Regello	10/15				
Edited	M.W.	M. Widelski	10/18				
						DRAWING NUMBER	D-15

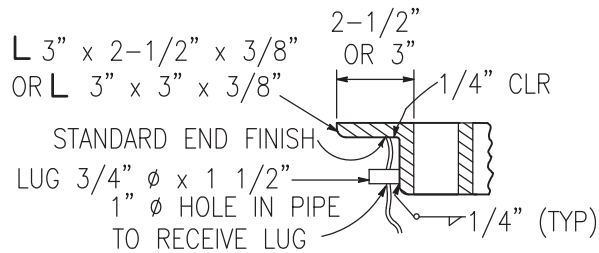
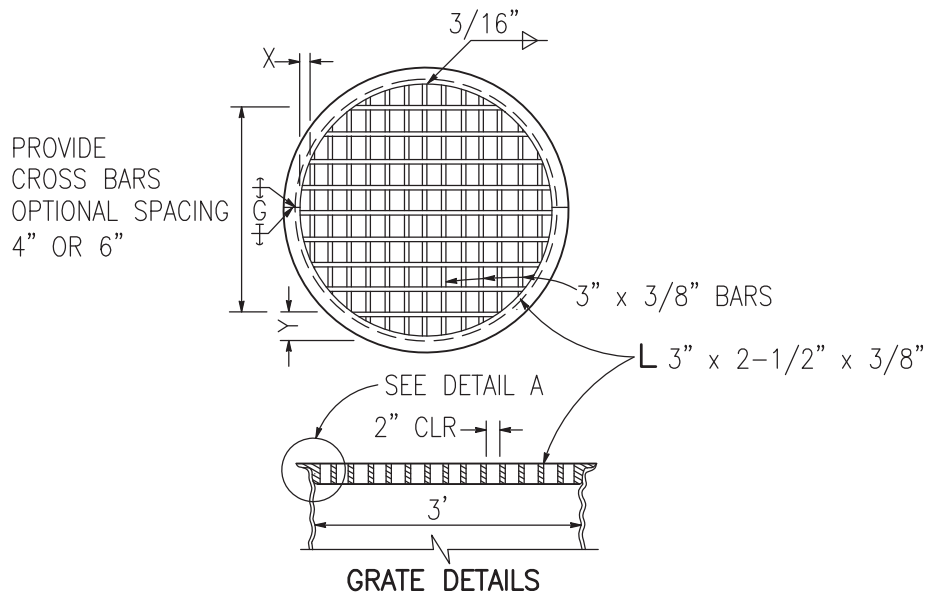

DETAIL A

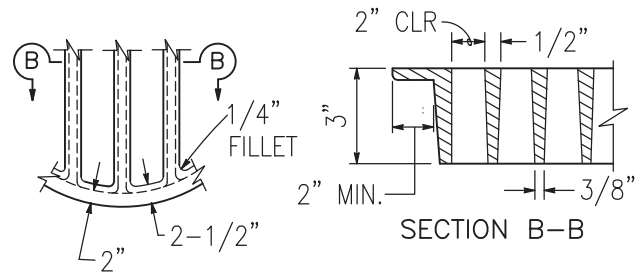

ALTERNATIVE CAST NODULAR IRON GRATE
OR CAST STEEL GRATE

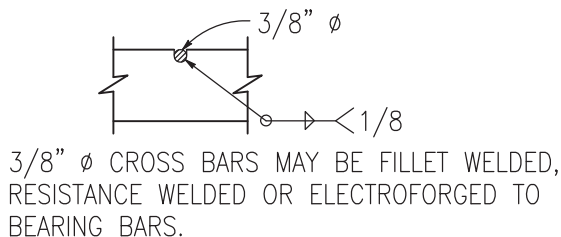

CROSS BAR DETAIL TYPE
WELDED STEEL GRATE

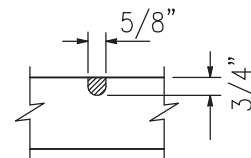

CROSS BAR DETAIL
ALTERNATIVE CAST NODULAR
IRON GRATE OR CAST STEEL GRATE

GRATE BAR SPACING TABLE

TYPE	NO. OF BARS	CLEAR BAR SPACING	X	Y	
				4" SPACING	6" SPACING
WELDED STEEL	15	2"	9/16"	3-3/4"	5-3/4"
CAST	13	2"	2-1/8"	3-3/4"	5-3/4"

Revision	By	Approved	Date	SAN DIEGO REGIONAL STANDARD DRAWING	CORRUGATED STEEL PIPE INLETS, DETAILS	RECOMMENDED BY THE SAN DIEGO REGIONAL STANDARDS COMMITTEE
ORIGINAL		Kercheval	12/75			
Edited		T. Stanton	02/09			 10/25/2018 Chairperson R.C.E. 19246 Date
Edited	S.S.	T. Regello	03/11			
Edited	T.R.	T. Regello	10/15			
Edited	M.W.	M. Widelski	10/18			
						DRAWING NUMBER D-17A

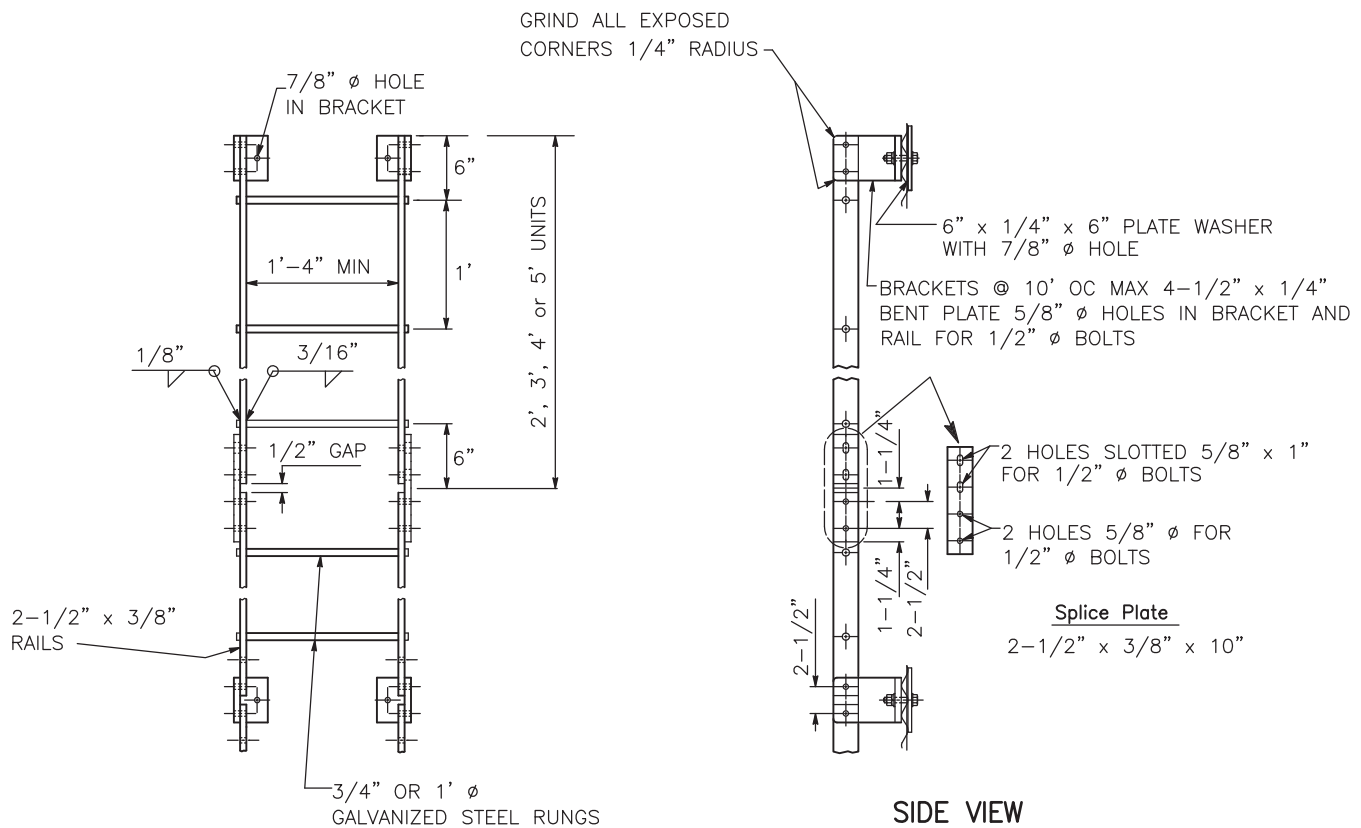

FRONT VIEW

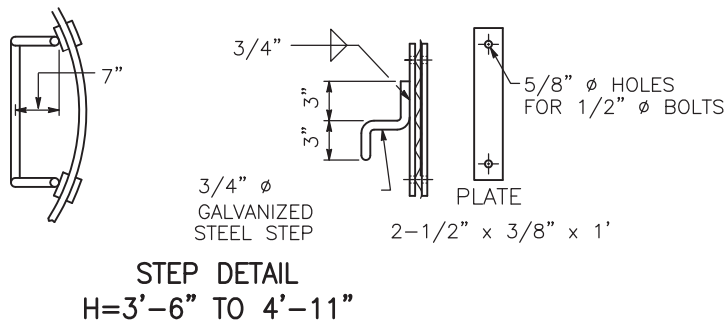
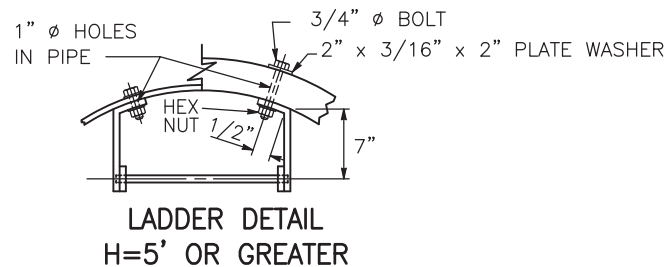

NOTE

SEE NOTE 3 ON D-16 FOR LADDER REQUIREMENTS.

Revision	By	Approved	Date	SAN DIEGO REGIONAL STANDARD DRAWING		RECOMMENDED BY THE SAN DIEGO REGIONAL STANDARDS COMMITTEE	
ORIGINAL		Kercheval	12/75	CORRUGATED STEEL PIPE INLETS, DETAILS		 Chairperson R.C.E. 19246 Date	
Edited		T. Stanton	02/09				
Edited	S.S.	T. Regello	03/11				
Edited	T.R.	T. Regello	10/15				
Edited	M.W.	M. Widelski	10/18				
						DRAWING NUMBER	D-17B

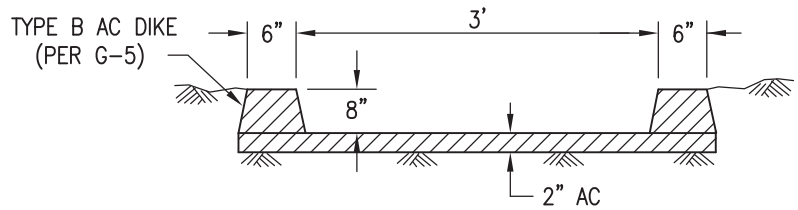
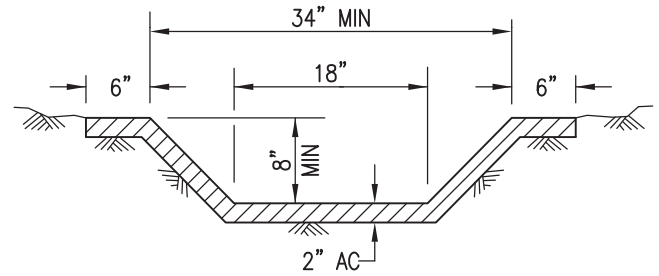
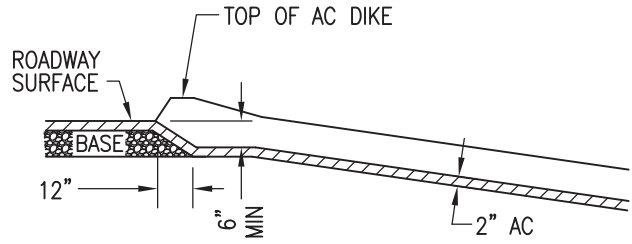
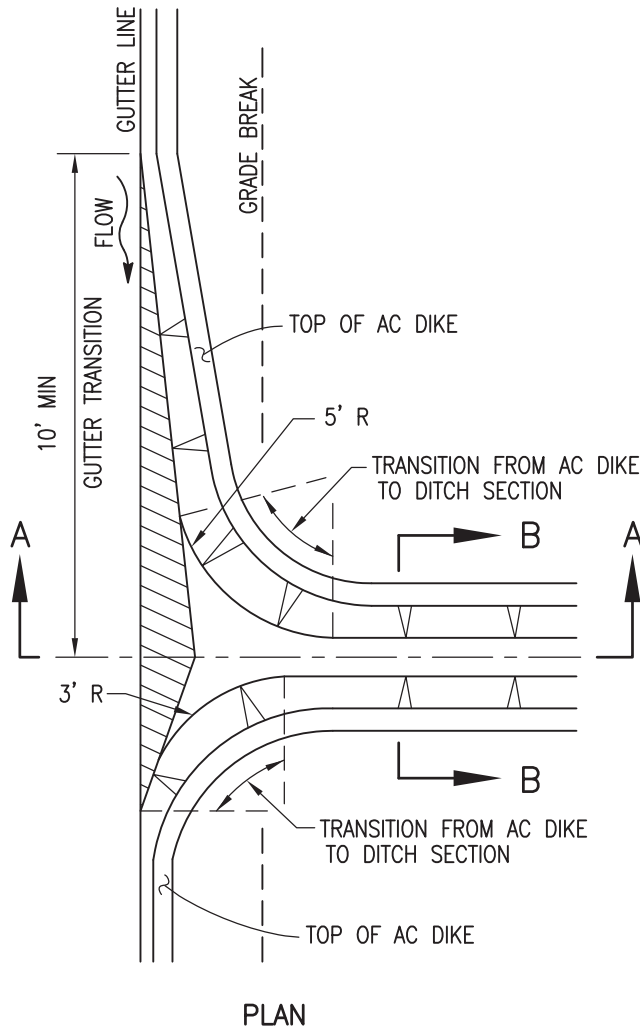

NOTES

1. AC SPILLWAY MAY BE USED WHEN FILL IS 10' OR LESS, AND WHERE FILL SLOPE IS 1-1/2:1 OR FLATTER.
2. USE 10' MIN LENGTH OF GUTTER TRANSITION ON EACH SIDE OF DOWNDRAIN IN SAG CONDITION.
3. CROSS SECTIONAL AREA OF DITCH (SECTION B-B) MAY BE TRAPEZOIDAL OR SEMI-CIRCULAR; SEMI-CIRCULAR SECTIONAL AREA MUST PROVIDE AN EQUAL FLOW CAPACITY AS TRAPEZOIDAL.

LEGEND ON PLANS

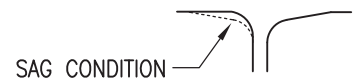

Revision	By	Approved	Date
ORIGINAL		Kercheval	12/75
Edited		T. Stanton	02/09
Edited	S.S.	T. Regello	03/11
Edited	T.R.	T. Regello	10/15
Edited	M.W.	M. Widelski	10/18

SAN DIEGO REGIONAL STANDARD DRAWING

ASPHALT CONCRETE SPILLWAY

RECOMMENDED BY THE SAN DIEGO REGIONAL STANDARDS COMMITTEE

M. Stanton 10/25/2018
Chairperson R.C.E. 19246 Date

DRAWING NUMBER D-22

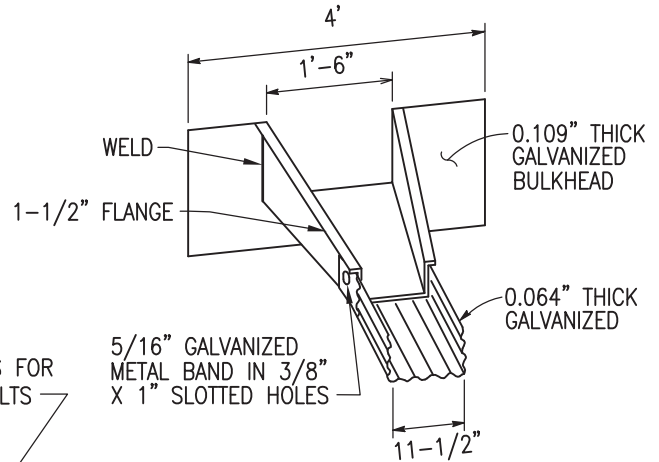
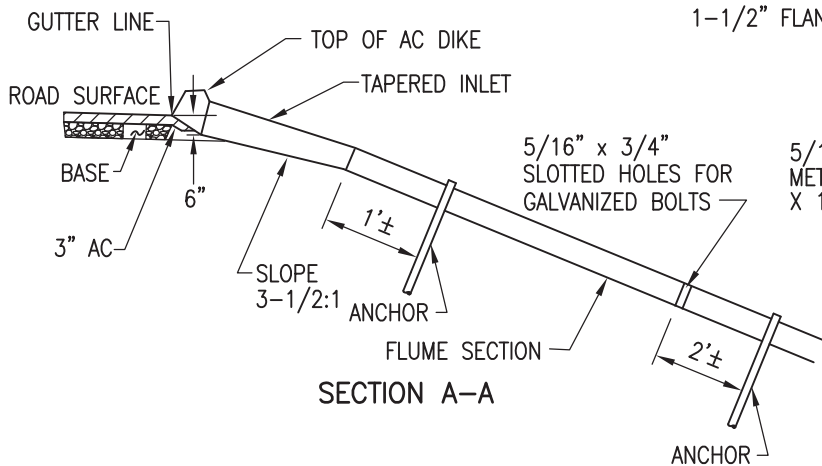
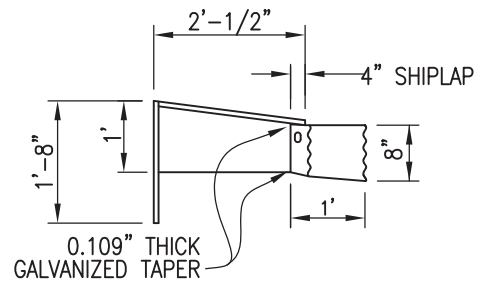
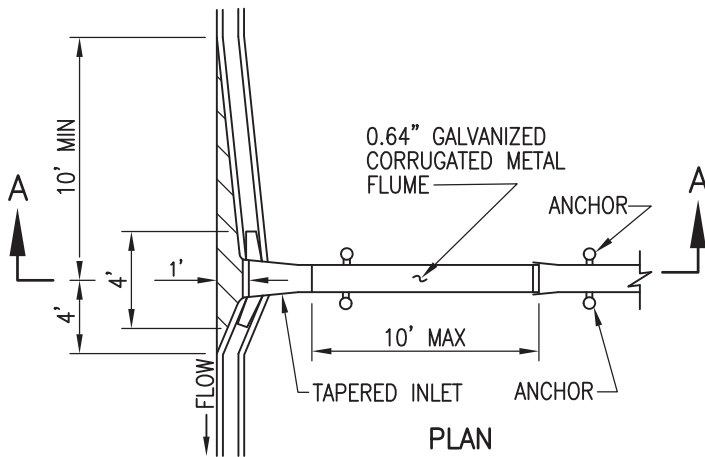

TAPERED INLET

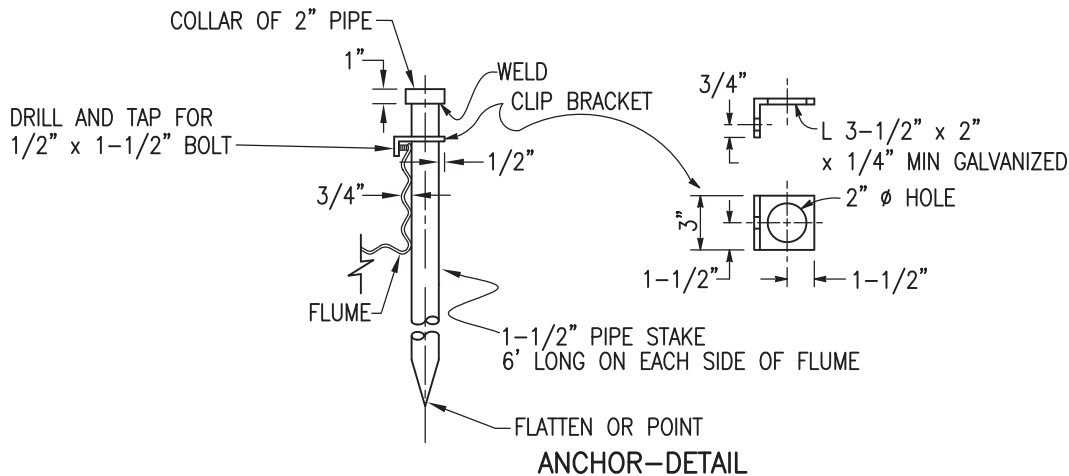

NOTES

1. DOWNDRAIN FLUME MAY BE USED WHERE FILL SLOPE IS 1-1/2:1 OR FLATTER.
2. USE 10' MIN LENGTH OF GUTTER TRANSITION ON EACH SIDE OF DOWNDRAIN IN SAG CONDITION.
3. ALL METAL PARTS TO BE GALVANIZED AFTER FABRICATION.

LEGEND ON PLANS



SAG CONDITION

Revision	By	Approved	Date	SAN DIEGO REGIONAL STANDARD DRAWING		RECOMMENDED BY THE SAN DIEGO REGIONAL STANDARDS COMMITTEE	
ORIGINAL		Kercheval	12/75	TAPERED INLET AND DOWNDRAIN FLUME			
Edited		T. Stanton	02/09				
Edited	S.S.	T. Regello	03/11				
Edited	T.R.	T. Regello	10/15				
Edited	M.W.	M. Widelski	10/18				
						 10/25/2018	
						Chairperson R.C.E. 19246 Date	
						DRAWING NUMBER D-23	

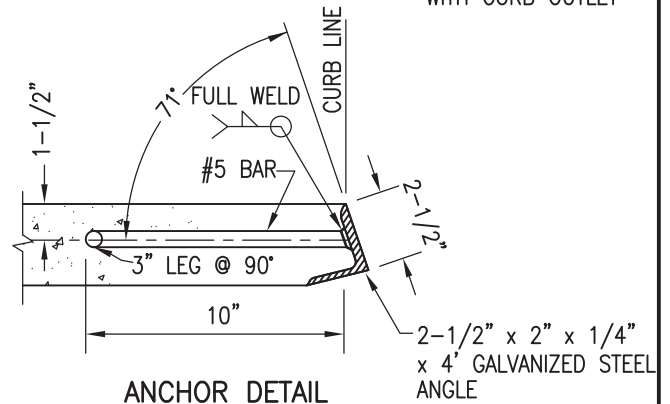
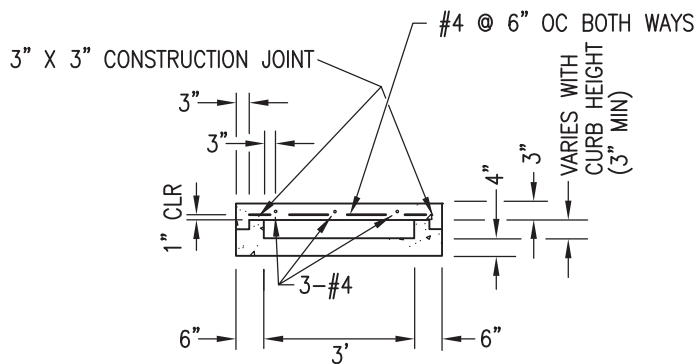
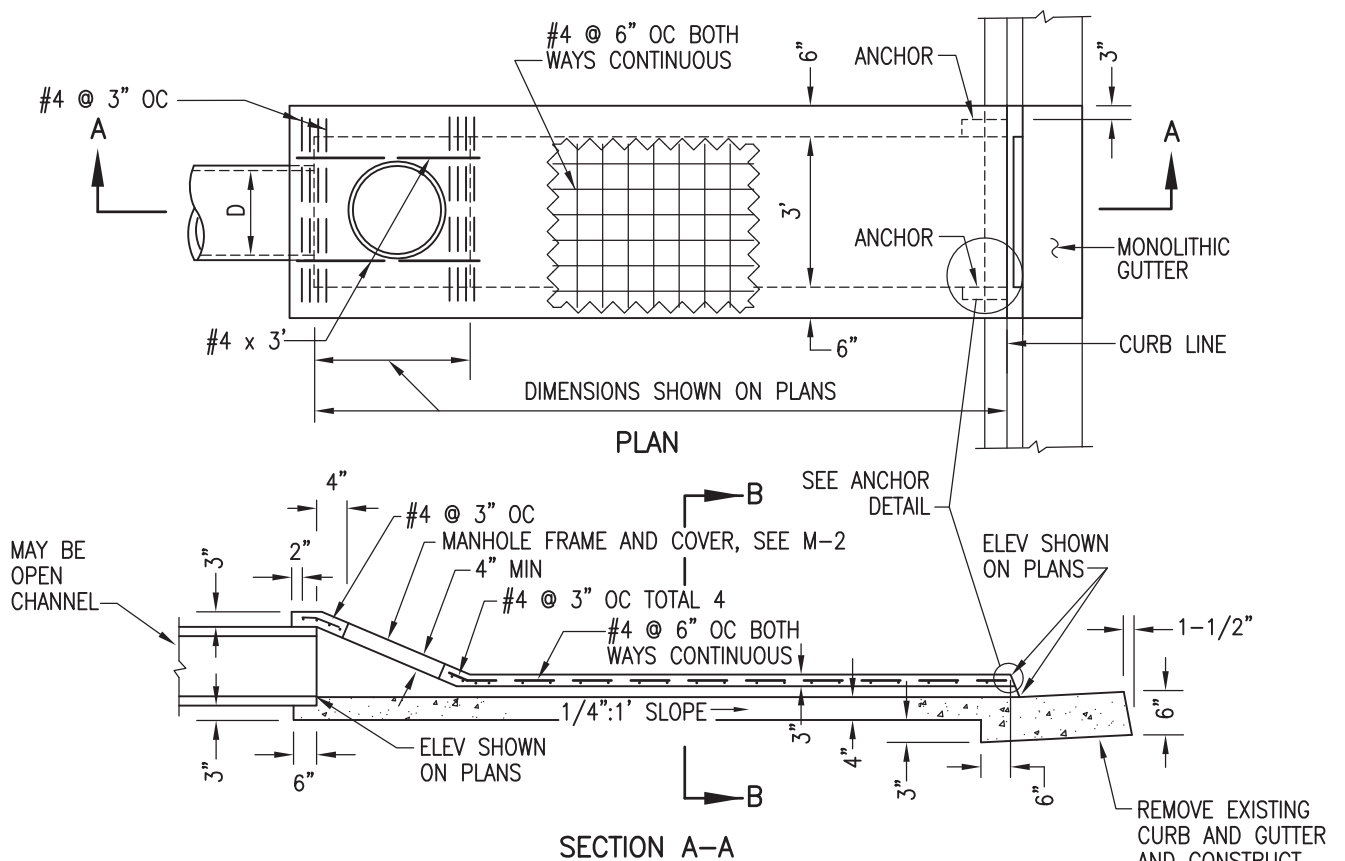

NOTES

1. CONCRETE SHALL BE 560-C-3250.
2. D = INSIDE DIAMETER OF PIPE OR DEPTH OF CHANNEL.
3. SECTION TO BE SLOPED Laterally WITH TOP CONFORMING TO THE GRADES OF THE EXISTING SIDEWALK AND CURB.
4. MANHOLE FRAME AND COVER MAY BE DELETED WITH OPEN CHANNEL.
5. TROWEL FINISH TOP SURFACE AND REPRODUCE MARKINGS OF EXISTING SIDEWALK AND CURB.
6. TROWEL FINISH FLOOR OF OUTLET.
7. PROVIDE 1/4" TOOLED GROOVE IN TOP SLAB IN LINE WITH BACK OF ADJACENT CURB.

LEGEND ON PLANS

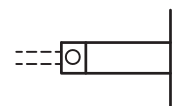

Revision	By	Approved	Date
ORIGINAL		Kercheval	12/75
Revised		T.Stanton	11/08
Edited	S.S.	T. Regello	03/11
Edited	T.R.	T. Regello	10/15
Edited	M.W.	M. Widelski	10/18

SAN DIEGO REGIONAL STANDARD DRAWING

CURB OUTLET - TYPE A

RECOMMENDED BY THE SAN DIEGO
REGIONAL STANDARDS COMMITTEE

M. Stanton 10/25/2018
Chairperson R.C.E. 19246 Date

DRAWING
NUMBER D-25A



Revision	By	Approved	Date	SAN DIEGO REGIONAL STANDARD DRAWING	RECOMMENDED BY THE SAN DIEGO REGIONAL STANDARDS COMMITTEE
ORIGINAL		Widelski	8/18		MODIFIED CURB OUTLET – TYPE B
Edited	M.W.	M. Widelski	10/18		
					DRAWING NUMBER D-25B

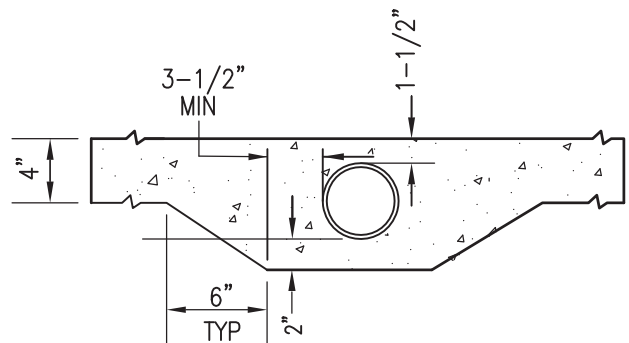
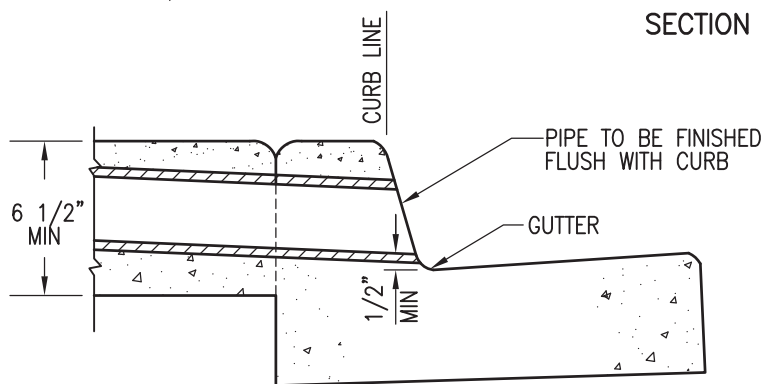
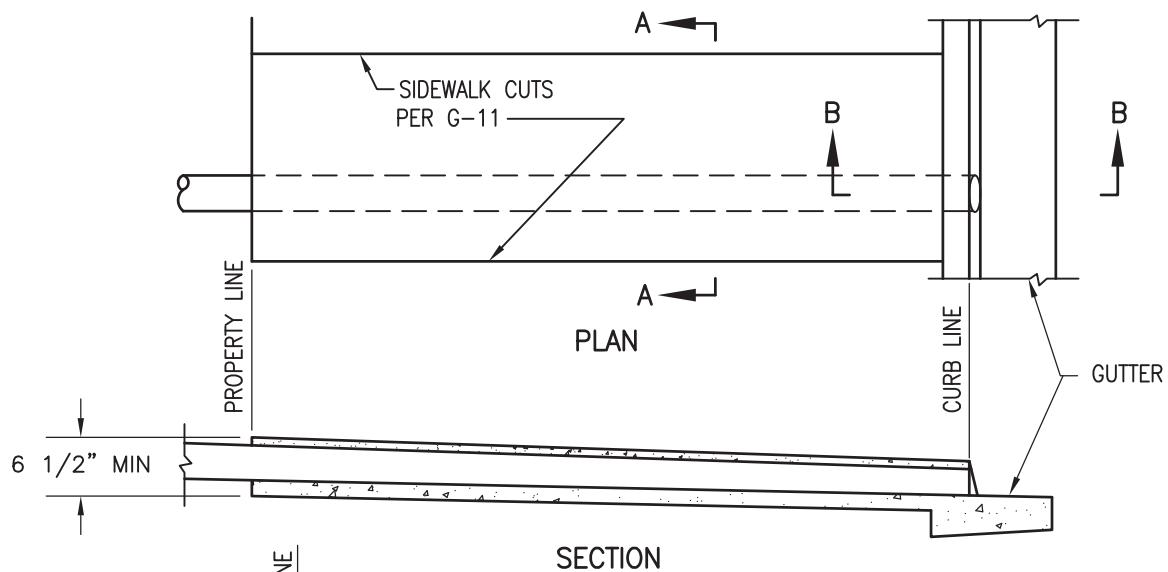

APPROVED DRAIN PIPE SIZES	
PIPE SIZE	CURB HEIGHT AT CURB FACE
3"	6" TO 8"
4"	8"
6"	10"

NOTES

1. PIPE SHALL BE ONE CONTINUOUS LENGTH FROM PROPERTY LINE TO CURB LINE.
2. MULTIPLE PIPES TO BE SET A MINIMUM DISTANCE OF D/2 APART (3 MAX).
3. CONCRETE SHALL BE 520-C-2500.
4. PIPE SHALL BE CIRCULAR RIGID PLASTIC OR APPROVED EQUAL.
5. CORING OF EXISTING CURB MAY BE USED AS AN ALTERNATIVE.
6. PROVIDE 1/4" TOOLED GROOVE IN TOP SLAB IN LINE WITH BACK OF ADJACENT CURB.

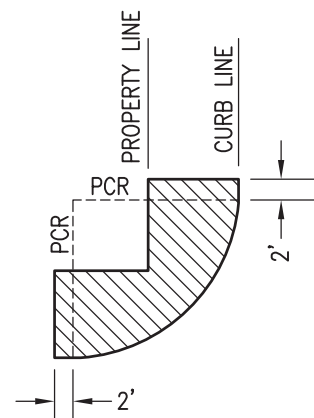

DRAIN SHALL NOT BE CONSTRUCTED
WITHIN THE HATCHED AREA
BLOCK CORNER

Revision	By	Approved	Date
ORIGINAL		Kercheval	12/75
Reformatted		T.Stanton	04/06
Edited	S.S.	T. Regello	03/11
Edited	T.R.	T. Regello	10/15
Edited	M.W.	M. Widelski	10/18

SAN DIEGO REGIONAL STANDARD DRAWING

SIDEWALK UNDERDRAIN PIPE

RECOMMENDED BY THE SAN DIEGO
REGIONAL STANDARDS COMMITTEE

M. Hanton 10/25/2018
Chairperson R.C.E. 19246 Date

DRAWING
NUMBER D-27

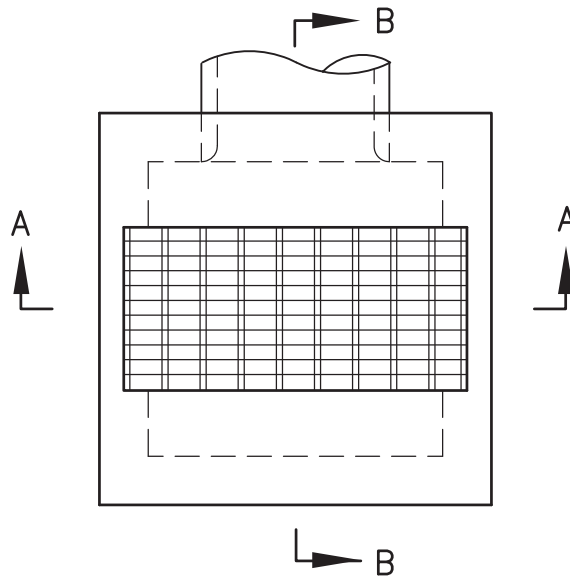

PLAN

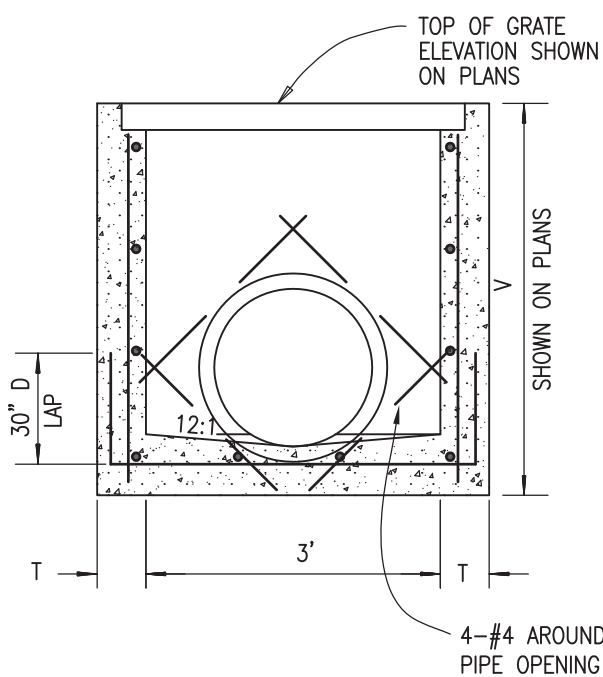

SECTION A-A

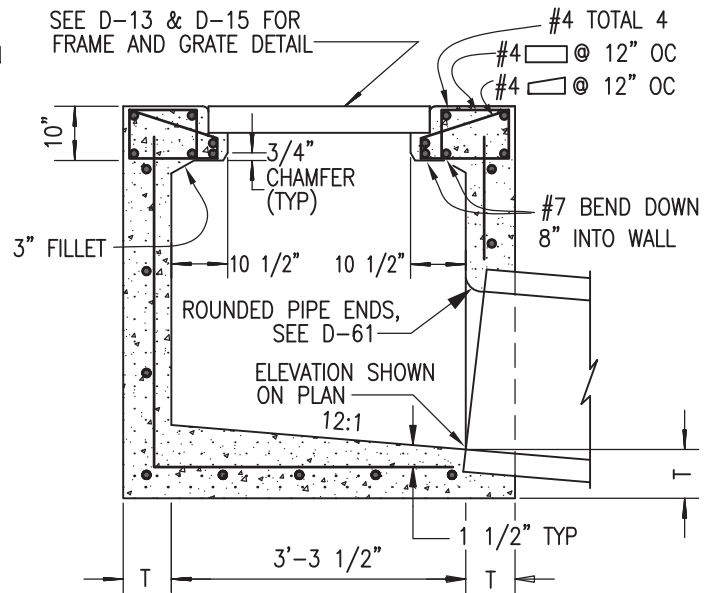

SECTION B-B

NOTES

1. A TYPE I CATCH BASIN IS SPECIFIED FOR LARGE DIAMETER PIPES OR FOR HEAVY TRAFFIC LOADS (NOTES EXTRA STEEL REINFORCEMENT IN UPPER CORNERS).
2. SEE D-11A & D-11B FOR ADDITIONAL NOTES AND DETAILS.
3. WHEN V EXCEEDS 4', STEPS SHALL BE INSTALLED PER D-11A.

LEGEND ON PLANS

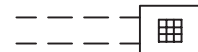

Revision	By	Approved	Date
ORIGINAL		Solomon	7/79
Reformatted		T. Stanton	04/06
Edited	S.S.	T. Regello	03/11
Edited	T.R.	T. Regello	10/15
Edited	M.W.	M. Widelski	10/18

SAN DIEGO REGIONAL STANDARD DRAWING

CATCH BASIN - TYPE I

RECOMMENDED BY THE SAN DIEGO REGIONAL STANDARDS COMMITTEE

M. Stanton 10/25/2018
Chairperson R.C.E. 19246 Date

DRAWING NUMBER D-29

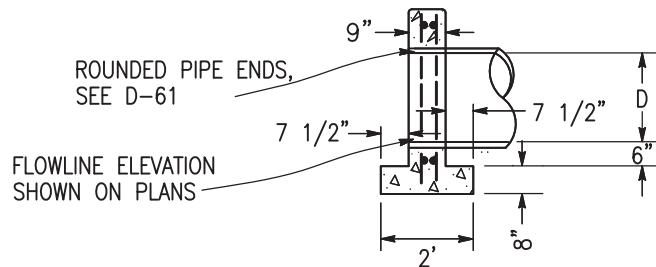
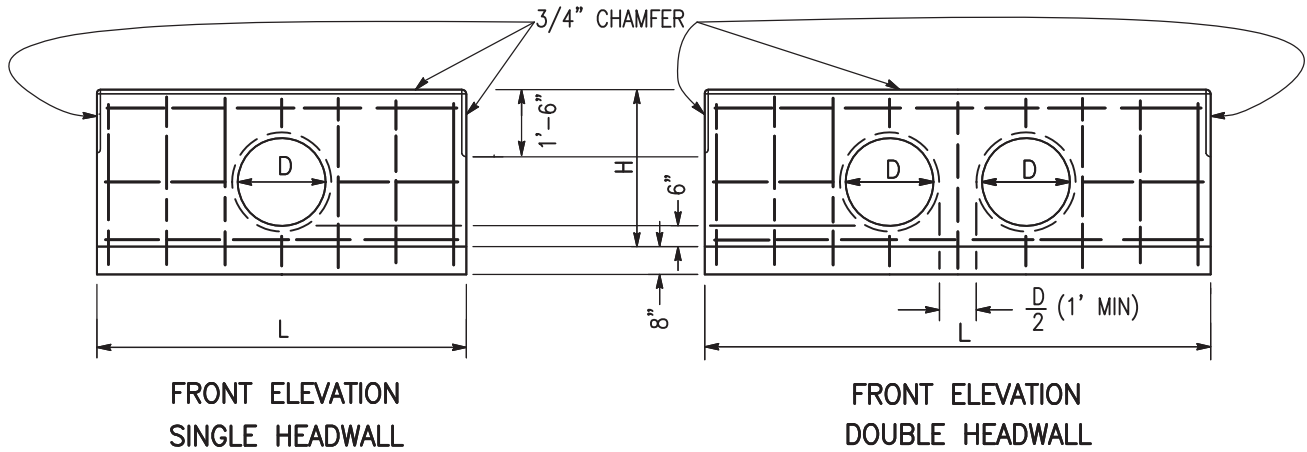



D	H	SINGLE			DOUBLE		
		L	STEEL (POUNDS)	CONCRETE (C.Y.)	L	STEEL (POUNDS)	CONCRETE (C.Y.)
12"	2'-8"	5'	35	0.60	8'	50	0.94
15"	2'-11"	6'	40	0.75	9'-6"	60	1.17
18"	3'-2"	7'	50	0.91	10'-6"	75	1.35
21"	3'-5"	7'-6"	60	1.02	11'-6"	90	1.52
24"	3'-8"	8'-6"	75	1.20	12'-6"	100	1.72
27"	3'-11"	9'-6"	85	1.39	14'	115	2.00
30"	4'-2"	10'	85	1.52	15'	126	2.21
33"	4'-5"	11'	100	1.73	16'	130	2.42
36"	4'-8"	12'	105	1.95	17'	145	2.65
39"	4'-11"	12'-6"	130	2.09	18'	170	2.88
42"	5'-2"	13'-6"	140	2.34	19'	185	3.13
45"	5'-5"	14'-6"	150	2.60	20'	195	3.38
48"	5'-8"	15'	160	2.75	21'	200	3.64
51"	5'-11"	16'	180	3.03	22'-6"	225	4.02
54"	6'-2"	17'	190	3.31	23'-6"	240	4.30

NOTES

1. CONCRETE SHALL BE 560-C-3250.
2. ALL REINFORCING SHALL BE #4 BARS. ALL VERTICAL AND HORIZONTAL TIE BARS @ 18" MAXIMUM SPACING.
3. EXPOSED CORNERS SHALL BE 3/4" CHAMFERED.

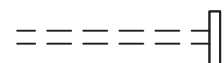
LEGEND ON PLANS



Revision	By	Approved	Date	SAN DIEGO REGIONAL STANDARD DRAWING		RECOMMENDED BY THE SAN DIEGO REGIONAL STANDARDS COMMITTEE	
ORIGINAL		Kercheval	12/75	STRAIGHT HEADWALL – TYPE A [CIRCULAR PIPE]		 10/25/2018 Chairperson R.C.E. 19246 Date	
Edited		T. Stanton	02/09				
Edited	S.S.	T. Regello	03/11				
Edited	T.R.	T. Regello	10/15				
Edited	M.W.	M. Widelski	10/18				
						DRAWING NUMBER	D-30

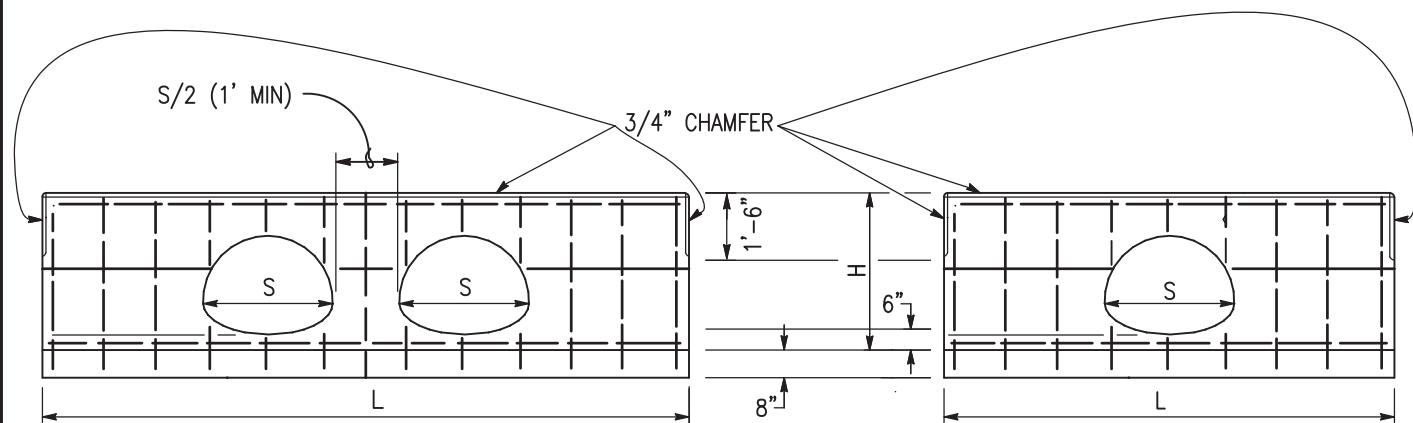

ELEVATION – DOUBLE HEADWALL

ELEVATION – SINGLE HEADWALL

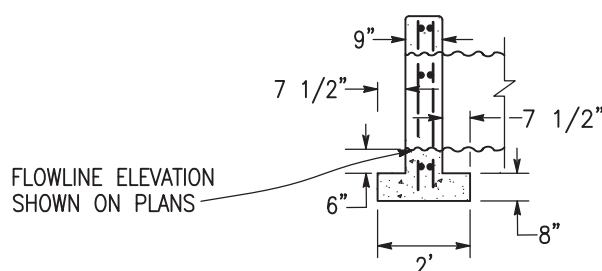

SECTION, SINGLE &
DOUBLE HEADWALLS

C.S.P. ARCH SIZE (INCHES)	SINGLE				DOUBLE		
	H (FT/IN)	L (FT/IN)	STEEL (POUNDS)	CONCRETE (C.Y.)	L (FT/IN)	STEEL (POUNDS)	CONCRETE (C.Y.)
18x11	2'-7"	5'-6"	37	0.64	8'	52	0.91
21x15	2'-11"	6'-6"	45	0.80	10'	60	1.22
24x18	3'-2"	7'-6"	50	0.96	11'-6"	70	1.45
28x20	3'-4"	8'-6"	60	1.12	13'-6"	90	1.76
35x24	3'-8"	10'-6"	85	1.47	15'-6"	120	2.16
42x29	4'-1"	12'-6"	110	1.76	18'	145	2.57
49x33	4'-5"	14'-6"	130	2.26	21'	170	3.13
57x38	4'-10"	17'	155	2.81	24'-6"	210	3.86
64x43	5'-3"	19'	175	3.31	27'	230	4.42
71x47	5'-7"	21'	195	3.81	30'	255	5.09

NOTES

1. CONCRETE SHALL BE 560-C-3250.
2. ALL REINFORCING SHALL BE #4 BARS. ALL VERTICAL AND HORIZONTAL TIE BARS @ 18" MAXIMUM SPACING.
3. EXPOSED CORNERS SHALL BE 3/4" CHAMFERED.

LEGEND ON PLANS

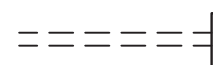

Revision	By	Approved	Date	SAN DIEGO REGIONAL STANDARD DRAWING		RECOMMENDED BY THE SAN DIEGO REGIONAL STANDARDS COMMITTEE	
ORIGINAL		Kercheval	12/75				
Edited		T. Stanton	02/09	STRAIGHT HEADWALL – TYPE A [CORRUGATED STEEL PIPE – ARCH]		 10/25/2018 Chairperson R.C.E. 19246 Date	
Edited	S.S.	T. Regello	03/11				
Edited	T.R.	T. Regello	10/15				
Edited	M.W.	M. Widelksi	10/18			DRAWING NUMBER D-31	

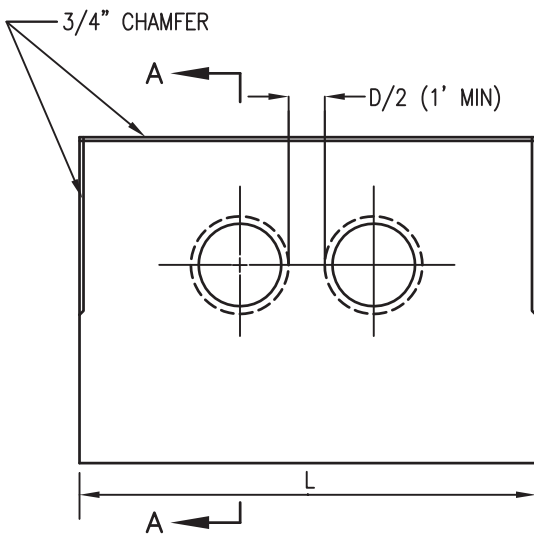

DOUBLE PIPE
ELEVATION

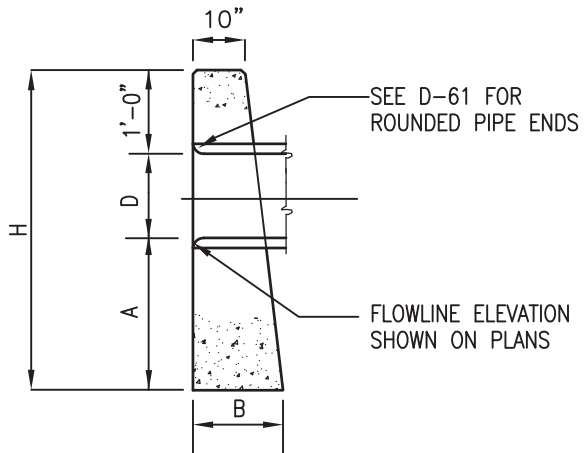

SECTION A-A

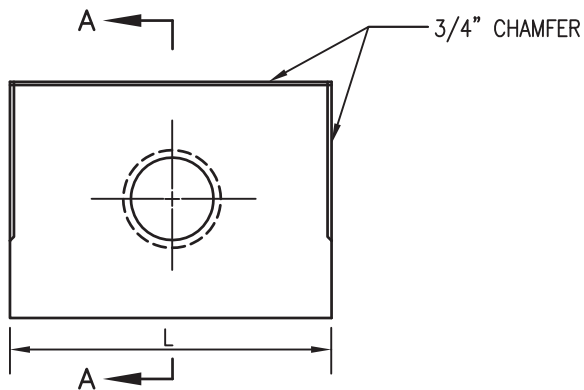

SINGLE PIPE
ELEVATION

D	A	B	H	SINGLE		DOUBLE	
				L	CONCRETE (C.Y.)	L	CONCRETE (C.Y.)
12"	2'	1'	4'	4'	0.45	5'-8"	.62
15"	2'	1'-1"	4'-3"	5'	0.63	7'-1"	.85
18"	2'	1'-2"	4'-6"	6'	0.83	8'-6"	1.12
24"	2'-6"	1'-5"	5'-6"	8'	1.54	11'-4"	2.09
30"	2'-6"	1'-9"	6'	10'	2.41	14'-2"	3.26
36"	3'	2'	7'	12'	3.74	17'	5.05

NOTES

1. CONCRETE SHALL BE 560-C-3250.
2. EXPOSED CORNERS SHALL BE 3/4" CHAMFERED.

LEGEND ON PLANS

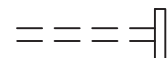

Revision	By	Approved	Date	SAN DIEGO REGIONAL STANDARD DRAWING		RECOMMENDED BY THE SAN DIEGO REGIONAL STANDARDS COMMITTEE	
ORIGINAL		Kercheval	12/75	STRAIGHT HEADWALL - TYPE B [CIRCULAR PIPE]		 Chairperson R.C.E. 19246 Date 10/25/2018	
Edited		T. Stanton	02/09				
Edited	S.S.	T. Regello	03/11				
Edited	T.R.	T. Regello	10/15				
Edited	M.W.	T. Regello	10/18				
						DRAWING NUMBER	D-32

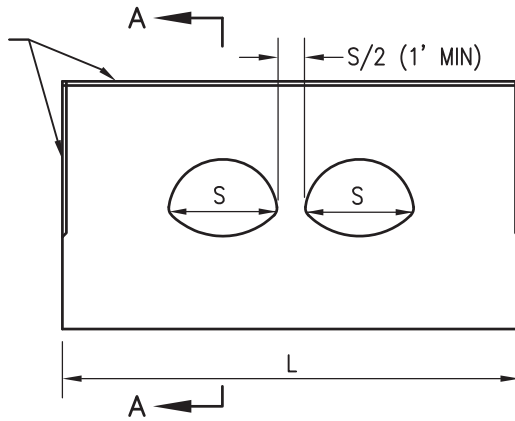

DOUBLE PIPE
ELEVATION

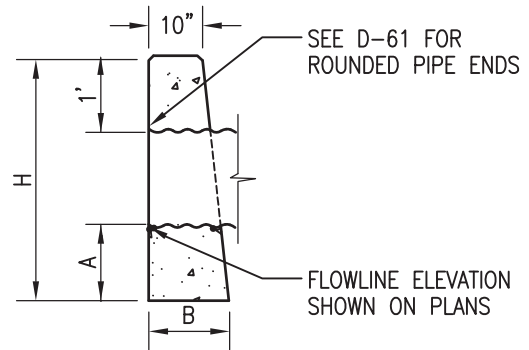

SECTION A-A

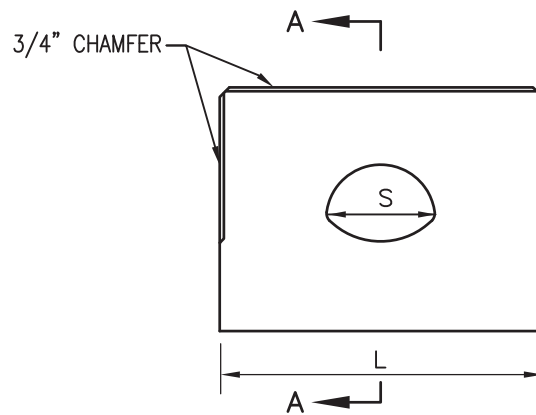

SINGLE PIPE
ELEVATION

CSP ARCH SIZE	A	B	H	SINGLE		DOUBLE	
				L	CONCRETE (C.Y.)	L	CONCRETE (C.Y.)
18" x 11"	2'	1'-2"	3'-11"	6'	0.83	7'-3"	0.97
21" x 15"	2'	1'-4"	4'-3"	7'	1.08	9'-8"	1.46
24" x 18"	2'	1'-6"	4'-6"	8'	1.41	11'-6"	1.98
28" x 20"	2'-6"	1'-8"	5'-2"	9'	1.97	12'-6"	2.66
35" x 24"	2'-6"	2'	5'-6"	10'	2.56	14'-5"	3.60

NOTES

1. CONCRETE SHALL BE 560-C-3250.
2. EXPOSED CORNERS SHALL BE 3/4" CHAMFERED.

LEGEND ON PLANS

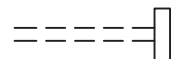

Revision	By	Approved	Date	SAN DIEGO REGIONAL STANDARD DRAWING		RECOMMENDED BY THE SAN DIEGO REGIONAL STANDARDS COMMITTEE	
ORIGINAL		Kercheval	12/75	STRAIGHT HEADWALL – TYPE B [CORRUGATED STEEL PIPE – ARCH]		 10/25/2018 Chairperson R.C.E. 19246 Date	
Edited		T. Stanton	02/09				
Edited	S.S.	T. Regello	03/11				
Edited	T.R.	T. Regello	10/15				
Edited	T.R.	M. Widelksi	10/18				
						DRAWING NUMBER	D-33

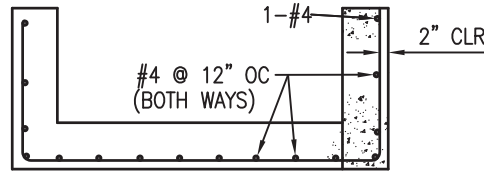
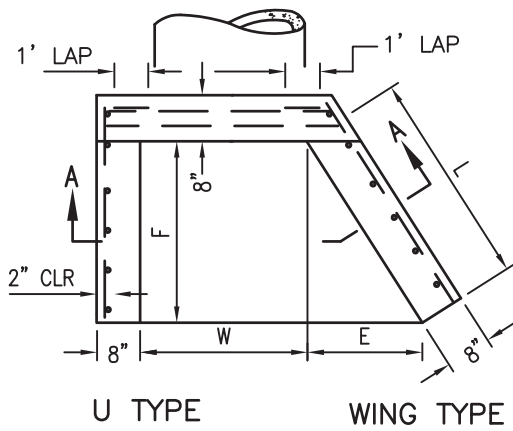

SECTION A-A

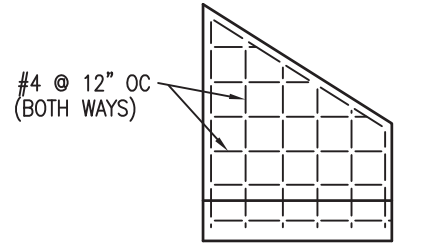

WING WALL REINFORCING

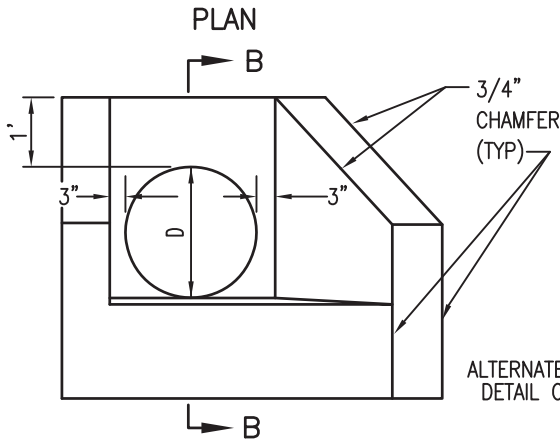

ELEVATION

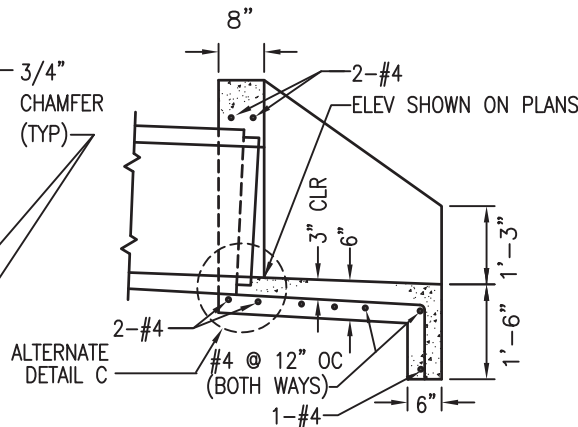

SECTION B-B

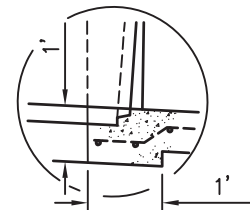

ALT DETAIL C

Ø OF PIPE	DIMENSIONS			SINGLE PIPE					DOUBLE PIPE				
				W	U TYPE		WING TYPE		W	U TYPE		WING TYPE	
	L	E	F		CONC. (CY)	STEEL (LBS)	CONC. (CY)	STEEL (LBS)		CONC. (CY)	STEEL (LBS)	CONC. (CY)	STEEL (LBS)
18"	2'-3 1/8"	1'-3"	1'-10 1/2"	2'	0.55	35	0.63	43	AS SHOWN ON PLANS	0.82	53	0.90	61
24"	3'-1 7/8"	1'-9"	2'-7 1/2"	2'-6"	0.79	47	0.93	60		1.22	73	1.36	86
30"	4'-5/8"	2'-3"	3'-4 1/2"	3'	1.05	71	1.29	85		1.66	109	1.92	123
36"	4'-11 1/2"	2'-9"	4'-1 1/2"	3'-6"	1.33	88	1.69	114		2.19	136	2.55	162

NOTES

1. CONCRETE SHALL BE 560-C-3250.
2. EXPOSED CORNERS SHALL BE 3/4" CHAMFERED.
3. MULTIPLE PIPES SHALL BE SET A DISTANCE OF D/2, WITH A 1' MIN BETWEEN OUTSIDE DIAMETERS OF PIPES.
4. TOP OF HEADWALL SHALL BE PLACED APPROXIMATELY PARALLEL TO PROFILE GRADE WHEN THE GRADE IS 3% OR MORE.
5. SKEWED PIPES: DIMENSION W SHALL BE INCREASED IN WIDTH OR LENGTH DUE TO SKEW OR MULTIPLE PIPES.
6. USE ALTERNATE DETAIL C FOR PIPE WALL THICKNESS GREATER THAN 3".

LEGEND ON PLANS



Revision	By	Approved	Date
ORIGINAL		Kercheval	12/75
Reformatted		T. Stanton	04/06
Edited		T. Stanton	02/09
Edited	S.S.	T. Regello	03/11
Edited	T.R.	T. Regello	10/15

SAN DIEGO REGIONAL STANDARD DRAWING

WING AND U TYPE HEADWALLS FOR 18" TO 36" PIPES

RECOMMENDED BY THE SAN DIEGO
REGIONAL STANDARDS COMMITTEE

M. Stanton 10/25/2018
Chairperson R.C.E. 19246 Date

DRAWING
NUMBER D-34

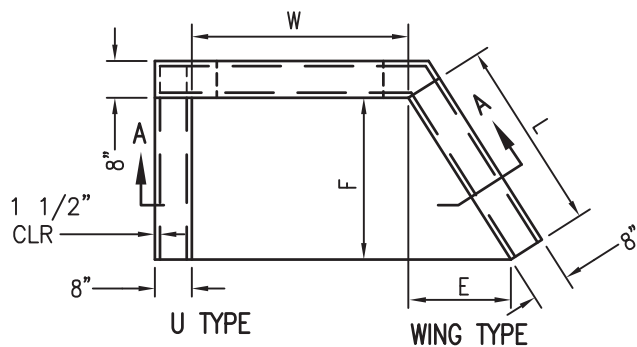

PLAN

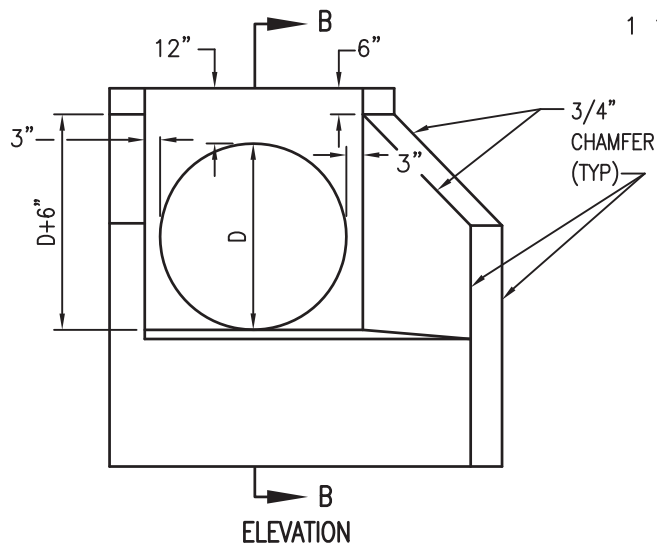

ELEVATION

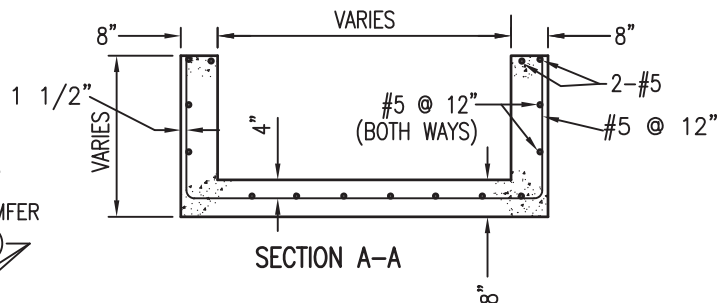

SECTION A-A

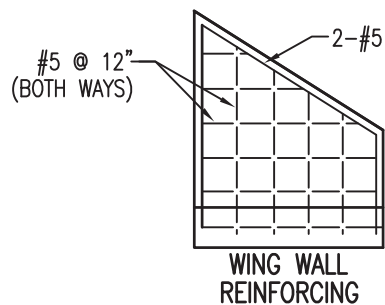

WING WALL
REINFORCING

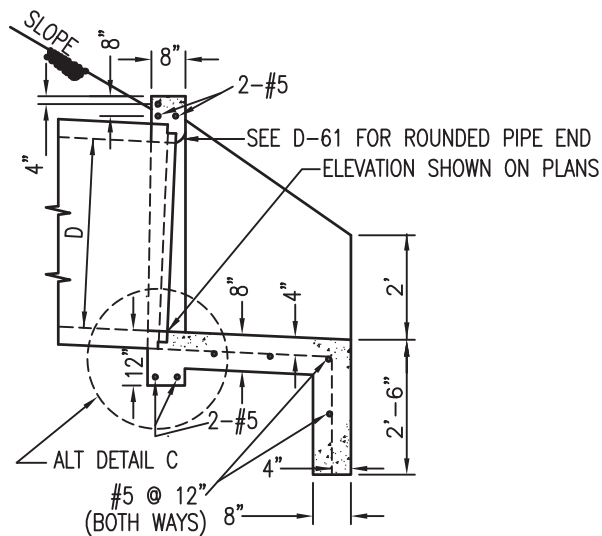

SECTION B-B

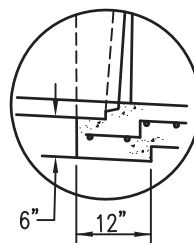

ALT DETAIL C

LEGEND ON PLANS

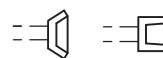

NOTE

SEE D-35B FOR DIMENSION TABLE AND GENERAL NOTES.

Revision	By	Approved	Date	SAN DIEGO REGIONAL STANDARD DRAWING	RECOMMENDED BY THE SAN DIEGO REGIONAL STANDARDS COMMITTEE	
ORIGINAL		Kercheval	12/75			
Edited		T. Stanton	02/09	WING AND U TYPE HEADWALLS FOR 42" TO 84" PIPE	 10/25/2018	
Edited	S.S.	T. Regello	03/11		Chairperson R.C.E. 19246 Date	
Edited	T.R.	T. Regello	10/15		DRAWING	D-35A
Edited	M.W.	M. Widelski	10/18		NUMBER	

TABLE OF DIMENSIONS AND QUANTITIES FOR HEADWALLS SHOWN ON D-35A

NOTE: DIMENSIONS E AND L APPLY TO WING TYPE ONLY.

Ø OF PIPE	DIMENSIONS			SINGLE PIPE					DOUBLE PIPE				
				W	U TYPE		WING TYPE		W	U TYPE		WING TYPE	
	L	E	F		CONC. (CY)	STEEL (LBS)	CONC. (CY)	STEEL (LBS)		CONC. (CY)	STEEL (LBS)	CONC. (CY)	STEEL (LBS)
42"	3'-7 1/4"	2'	3'	4'	1.57	117	1.90	135	10'	2.69	190	3.16	214
48"	4'-6"	2'-6"	3'-9"	4'-6"	1.97	153	2.48	184	11'-4"	3.43	252	4.06	288
54"	5'-4 7/8"	3'	4'-6"	5'	2.41	190	3.07	246	12'-8"	4.24	319	5.06	368
60"	6'-3 3/4"	3'-6"	5'-3"	5'-6"	2.88	239	3.75	294	14'	5.13	386	6.17	442
66"	7'-2 1/2"	4'	6'	6'	3.38	294	4.52	356	15'-4"	6.08	454	7.20	516
72"	8'-1 3/8"	4'-6"	6'-9"	6'-6"	3.93	368	5.52	417	16'-8"	7.11	522	8.30	588
78"	9'	5'	7'-6"	7'	4.50	444	6.70	503	18'	8.20	595	9.50	693
84"	9'-10 3/4"	5'-6"	8'-3"	7'-6"	5.21	540	8.15	619	19'-4"	9.50	687	10.80	786

NOTES

1. SKEWED PIPES: DIMENSION W TO BE INCREASED TO TAKE CARE OF INCREASED WIDTH OR LENGTH DUE TO SKEW OF MULTIPLE PIPES.
2. TOP OF HEADWALL SHALL BE PLACED APPROXIMATELY PARALLEL TO PROFILE GRADE WHEN THE GRADE IS 3% OR MORE.
3. CONCRETE SHALL BE 560-C-3250.
4. EXPOSED CORNERS SHALL BE 3/4" CHAMFERED.
5. MULTIPLE PIPES SHALL BE SET A DISTANCE OF D/2, WITH A 1' MINIMUM, BETWEEN OUTSIDE DIAMETERS OF PIPES.
6. USE ALTERNATE DETAIL C FOR PIPE WALL THICKNESS GREATER THAN 3".

LEGEND ON PLANS

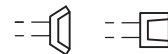

Revision	By	Approved	Date	SAN DIEGO REGIONAL STANDARD DRAWING		RECOMMENDED BY THE SAN DIEGO REGIONAL STANDARDS COMMITTEE	
ORIGINAL		Kercheval	12/75				
Edited		T. Stanton	02/09	WING AND U TYPE HEADWALLS FOR 42" TO 84" PIPE		 10/25/2018 Chairperson R.C.E. 19246 Date	
Edited	S.S.	T. Regello	03/11				
Edited	T.R.	T. Regello	10/15				
Edited	M.W.	M. Wideliski	10/18			DRAWING NUMBER D-35B	

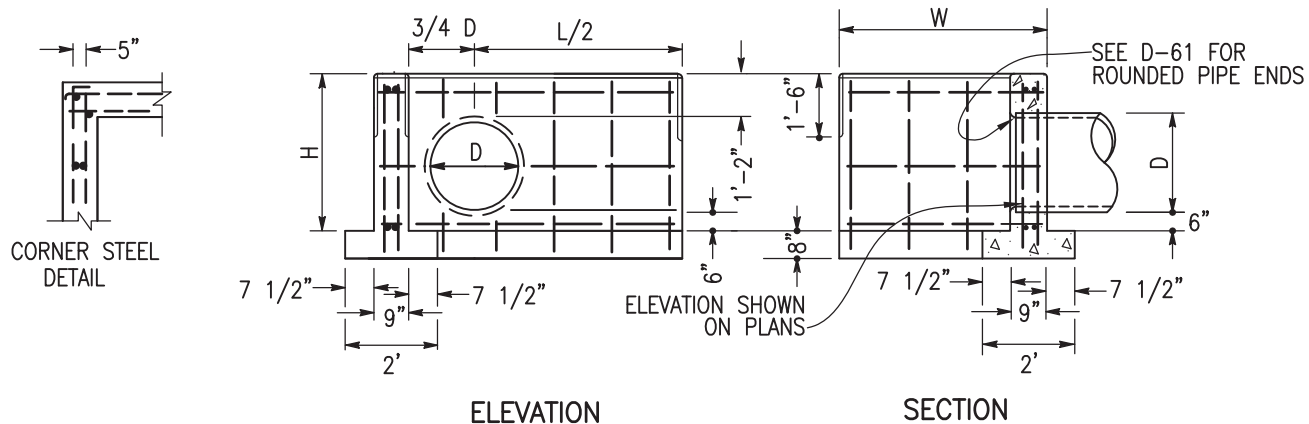



D	H	L/2	W									
			3'-4"		4'-10"		6'-4"		7'-10"		9'-4"	
			STEEL (LBS)	CONCRETE (C.Y.)	STEEL (LBS)	CONCRETE (C.Y.)	STEEL (LBS)	CONCRETE (C.Y.)	STEEL (LBS)	CONCRETE (C.Y.)	STEEL (LBS)	CONCRETE (C.Y.)
12"	2'-8"	2'-6"	50	0.79	60	0.98	—	—	—	—	—	—
15"	2'-11"	3'	55	0.91	65	1.11	—	—	—	—	—	—
18"	3'-2"	3'-6"	65	1.04	75	1.25	—	—	—	—	—	—
21"	3'-5"	3'-9"	75	1.15	90	1.36	—	—	—	—	—	—
24"	3'-8"	4'-3"	85	1.29	100	1.51	110	1.74	—	—	—	—
27"	3'-11"	4'-9"	90	1.44	105	1.67	115	1.91	—	—	—	—
30"	4'-2"	5'	95	1.55	110	1.80	120	2.05	135	2.29	—	—
33"	4'-5"	5'-6"	105	1.71	120	1.97	135	2.23	150	2.48	—	—
36"	4'-8"	6'	110	1.88	125	2.15	140	2.41	155	2.68	170	2.95
39"	4'-11"	6'-3"	—	—	150	2.28	170	2.56	185	2.84	200	3.12
42"	5'-2"	6'-9"	—	—	155	2.42	175	2.76	190	3.05	210	3.34
45"	5'-5"	7'-3"	—	—	—	—	180	2.97	200	3.27	215	3.57
48"	5'-8"	7'-6"	—	—	—	—	190	3.13	216	3.44	230	3.75
51"	5'-11"	8'	—	—	—	—	—	—	220	3.67	235	3.99
54"	6'-2"	8'-6"	—	—	—	—	—	—	235	3.91	250	4.24

NOTES

1. CONCRETE SHALL BE 560-C-3250.
2. ALL REINFORCING STEEL SHALL BE #4 BARS. ALL VERTICAL AND HORIZONTAL TIE BARS SHALL HAVE 18" MAXIMUM SPACING.
3. WHEN MULTIPLE PIPES ARE USED, THE DISTANCE BETWEEN PIPES SHALL BE D/2 (1' MIN). THE DIMENSION L/2 IS FROM THE CENTER OF THE PIPE TO THE END OF THE HEADWALL AS SHOWN.
4. EXPOSED CORNERS SHALL BE 3/4" CHAMFERED.

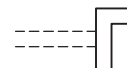
LEGEND ON PLANS



Revision	By	Approved	Date	SAN DIEGO REGIONAL STANDARD DRAWING	RECOMMENDED BY THE SAN DIEGO REGIONAL STANDARDS COMMITTEE
ORIGINAL		Kercheval	12/75		
Edited		T. Stanton	02/09	L TYPE HEADWALLS [CIRCULAR PIPES]	 10/25/2018 Chairperson R.C.E. 19246 Date
Edited	S.S.	T. Regello	03/11		
Edited	T.R.	T. Regello	10/15		
Edited	M.W.	M. Wideliski	10/18		
				DRAWING NUMBER	D-36

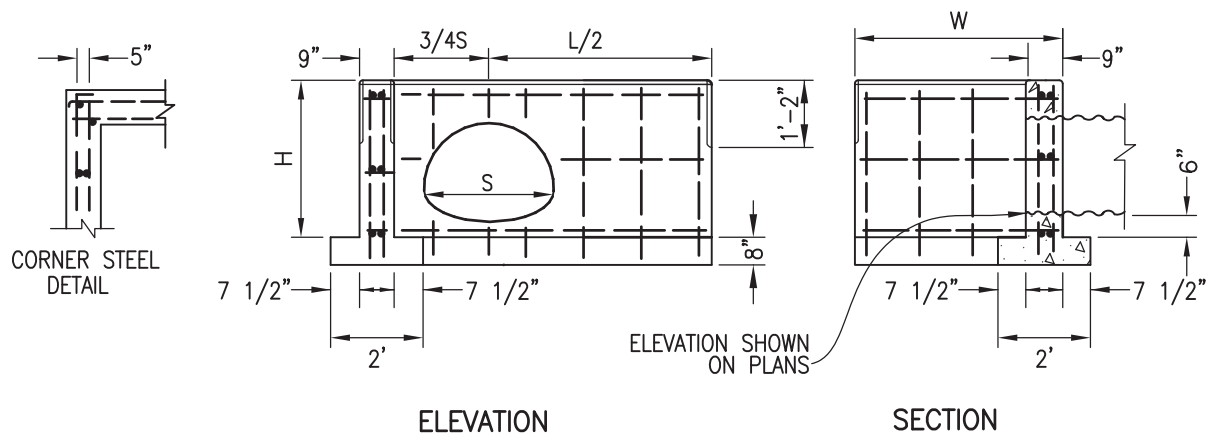

CSP ARCH SIZE	H	L/2	LENGTH OF W									
			3'-4"		4'-10"		6'-4"		7'-10"		9'-4"	
			STEEL (LBS)	CONCRETE (C.Y.)	STEEL (LBS)	CONCRETE (C.Y.)	STEEL (LBS)	CONCRETE (C.Y.)	STEEL (LBS)	CONCRETE (C.Y.)	STEEL (LBS)	CONCRETE (C.Y.)
18"x11"	2'-7"	2'-9"	50	0.84	60	1.03	70	1.21	80	1.39	90	1.57
21"x15"	2'-11"	3'-3"	60	1.00	65	1.18	75	1.38	90	1.58	100	1.77
24"x18"	3'-2"	3'-9"	60	1.07	70	1.32	80	1.53	95	1.74	110	1.94
28"x20"	3'-4"	4'-3"	70	1.26	80	1.47	90	1.68	100	1.90	115	2.11
35"x24"	3'-8"	5'-3"	100	1.51	110	1.74	120	1.97	140	2.20	155	2.42
42"x29"	4'-1"	6'-3"	115	1.82	130	2.06	140	2.31	155	2.55	170	2.83
49"x33"	4'-5"	7'-3"	130	2.12	145	2.37	155	2.64	170	2.90	185	3.15
57"x38"	4'-10"	8'-6"	145	2.52	160	2.79	175	3.07	190	3.35	205	3.61
64"x43"	5'-3"	9'-6"	185	2.89	200	3.11	215	3.48	235	3.77	250	4.06
71"x47"	5'-7"	10'-6"	200	3.25	215	3.56	235	3.86	250	4.17	270	4.48

NOTES

1. CONCRETE SHALL BE 560-C-3250.
2. ALL REINFORCING STEEL SHALL BE #4 BARS. ALL VERTICAL AND HORIZONTAL TIE BARS SHALL HAVE 18" MAXIMUM SPACING.
3. WHEN MULTIPLE PIPES ARE USED, THE DISTANCE BETWEEN PIPES SHALL BE S/2 (1' MIN). THE DIMENSION L/2 IS FROM THE CENTER OF THE PIPE TO THE END OF THE HEADWALL AS SHOWN.
4. EXPOSED CORNERS SHALL BE 3/4" CHAMFERED.

LEGEND ON PLANS

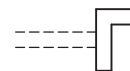

Revision	By	Approved	Date	SAN DIEGO REGIONAL STANDARD DRAWING		RECOMMENDED BY THE SAN DIEGO REGIONAL STANDARDS COMMITTEE	
ORIGINAL		Kercheval	12/75				
Reformatted		T. Stanton	04/06	L TYPE HEADWALLS [CORRUGATED STEEL PIPE - ARCH]		 10/25/2018 Chairperson R.C.E. 19246 Date	
Edited	S.S.	T. Regello	03/11			DRAWING NUMBER D-37	
Edited	T.R.	T. Regello	10/15				
Edited	M.W.	M. Widelski	10/18				

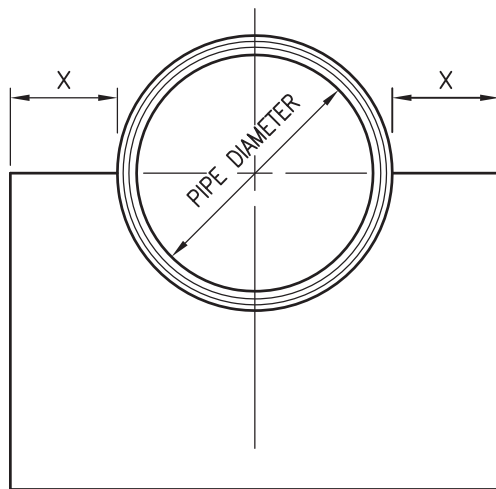

FACE ELEVATION

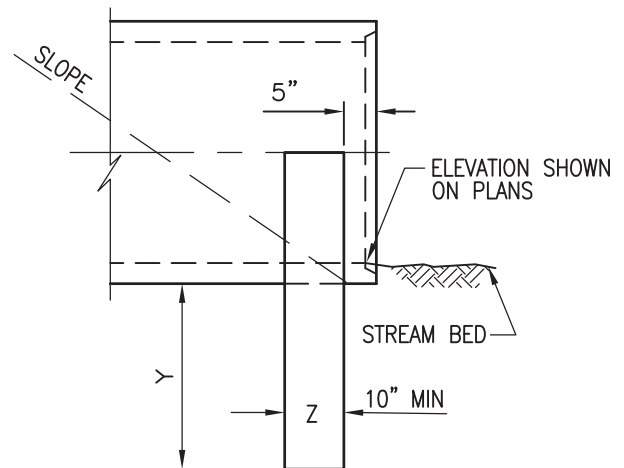

SIDE ELEVATION

PIPE DIAMETER	X	Y	Z
12" TO 24"	1'	2'	10"
21" TO 36"	1'-6"	2'-6"	12"
39" TO 48"	2'	3'	12"
51" TO 60"	2'-6"	3'	14"
63" & LARGER	3'	3'	14"

NOTES

1. USE A CURTAIN WALL AT THE END OF A CULVERT INSTEAD OF A HEADWALL WHEN IT IS LIKELY THAT THE CULVERT WILL BE EXTENDED IN THE NEAR FUTURE, OR WHEN A HEADWALL IS NOT NEEDED TO RETAIN THE PIPE BACKFILL.
2. CONCRETE SHALL BE 560-C-3250.
3. KEEP THE PIPE-END CLEAR OF OBSTRUCTIONS TO PERMIT EASY PLACING OF CULVERT EXTENSION.

LEGEND ON PLANS

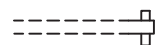

Revision	By	Approved	Date	SAN DIEGO REGIONAL STANDARD DRAWING	RECOMMENDED BY THE SAN DIEGO REGIONAL STANDARDS COMMITTEE
ORIGINAL		Kercheval	12/75		CURTAIN WALL
Reformatted		T. Stanton	04/06		
Edited	S.S.	T. Regello	03/11		
Edited	T.R.	T. Regello	10/15		
Edited	M.W.	M. Widelski	10/18		

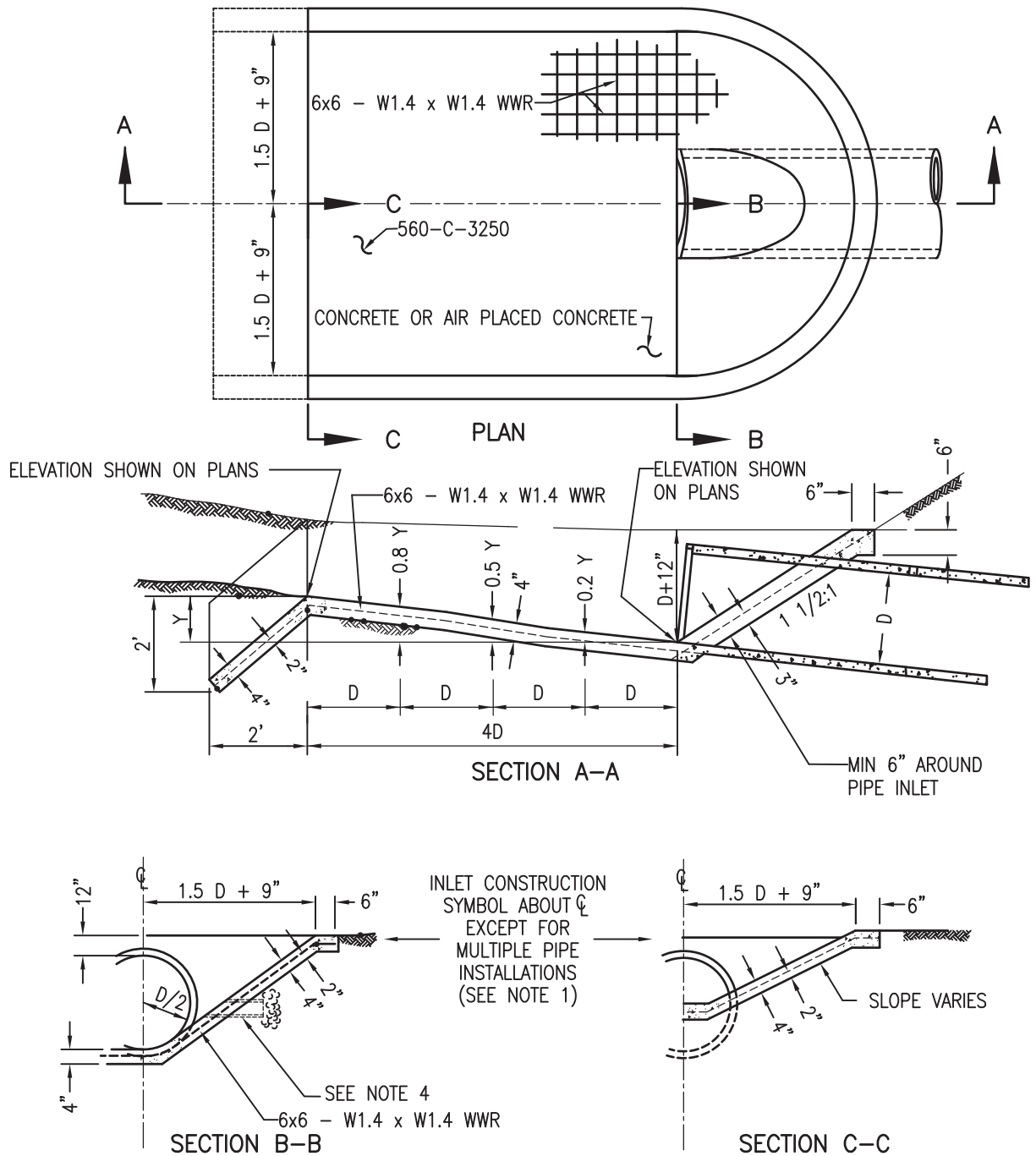

NOTES

1. WHEN MORE THAN ONE PIPE IS USED THE PROFILE VIEW SHOWN SHALL HOLD THE DISTANCE ACROSS ALL PIPE OPENINGS. SECTION A-A AND B-B SHALL BE FROM THE OUTERMOST PIPE. THE DISTANCE BETWEEN PIPES SHALL BE $D/2$ FOR ROUND AND $SPAN/3$ FOR ARCH PIPE (1' MINIMUM).
2. CULVERT SHALL BE CUT OFF EVEN WITH APRON SURFACE WHEN REQUIRED BY THE AGENCY.
3. USE INLET APRON ONLY WHERE A FLARED END SECTION CANNOT BE UTILIZED.
4. PLACE WEEP HOLES WHEN REQUIRED BY AGENCY.

LEGEND ON PLANS



Revision	By	Approved	Date	SAN DIEGO REGIONAL STANDARD DRAWING		RECOMMENDED BY THE SAN DIEGO REGIONAL STANDARDS COMMITTEE	
ORIGINAL		Kercheval	12/75	INLET APRON FOR CULVERTS UP TO 42" DIAMETER		 10/25/2018 Chairperson R.C.E. 19246 Date	
Reformatted		T. Stanton	04/06				
Edited	S.S.	T. Regello	03/11				
Edited	T.R.	T. Regello	10/15				
Edited	M.W.	M. Widelski	10/18				
						DRAWING NUMBER	D-39

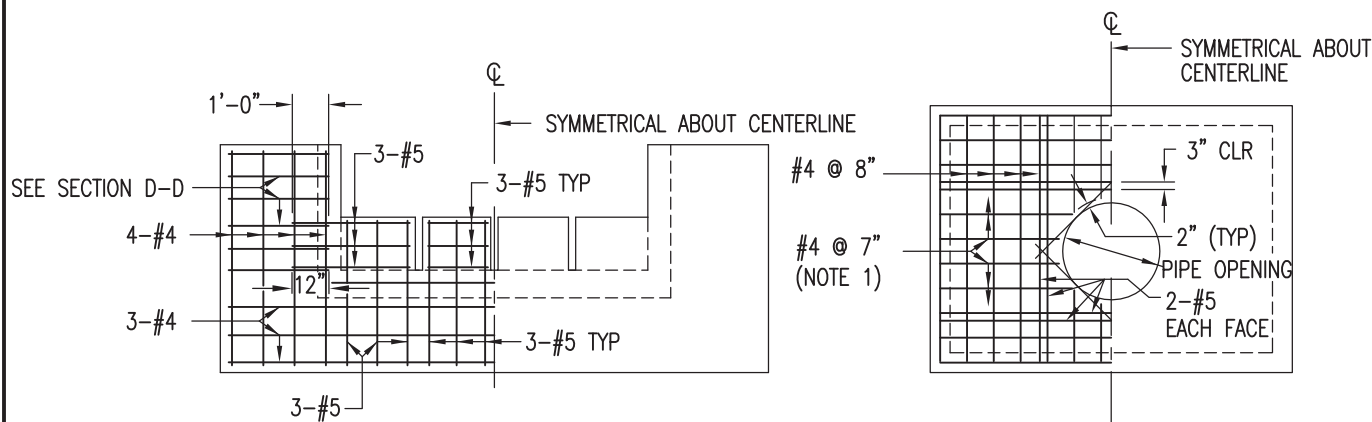

END SILL ELEVATION

HEADWALL ELEVATION

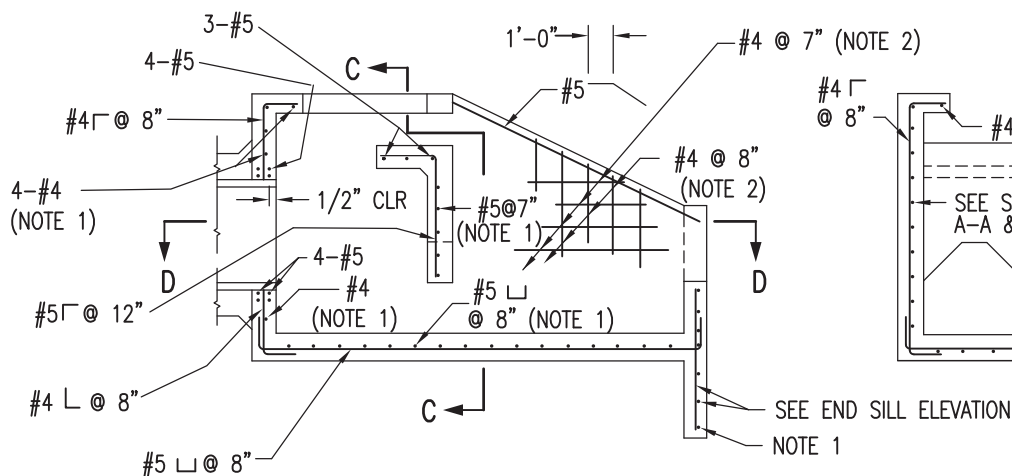

SECTION A-A

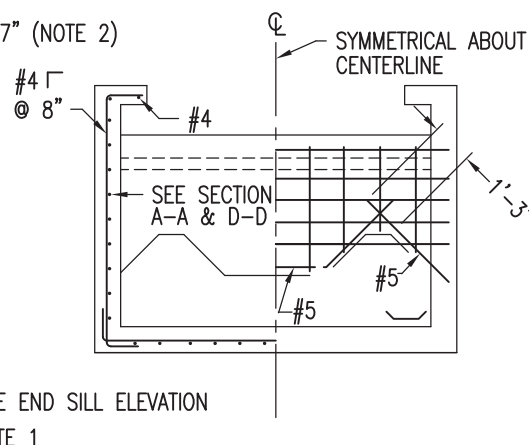

SECTION C-C

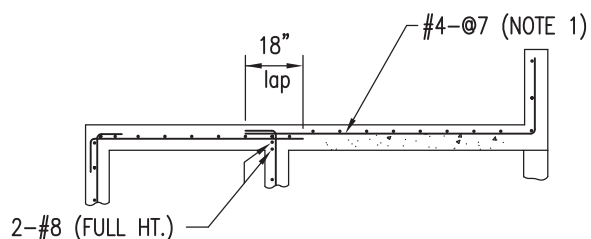

SECTION D-D

NOTES

1. PLACE REINFORCING, AS NOTED, AT CENTER OF WALL (OR SLAB).
2. MATCH LOCATION OF REINFORCING WITH THAT IN HEADWALL, END SILL AND FOUNDATION SLAB.
3. ALL REINFORCING SHALL BE PLACED WITH 2" CONCRETE COVER, UNLESS NOTED OTHERWISE.

Revision	By	Approved	Date	SAN DIEGO REGIONAL STANDARD DRAWING		RECOMMENDED BY THE SAN DIEGO REGIONAL STANDARDS COMMITTEE	
ORIGINAL		Kercheval	12/75	CONCRETE ENERGY DISSIPATER [REINFORCEMENT] 18" TO 30" DIAMETER PIPE			
Edited		T. Stanton	02/09				
Edited	S.S.	T. Regello	03/11				
Edited	T.R.	T. Regello	10/15				
Edited	M.W.	M. Widelski	10/18				
						 10/25/2018	
						Chairperson R.C.E. 19246 Date	
						DRAWING NUMBER D-42	

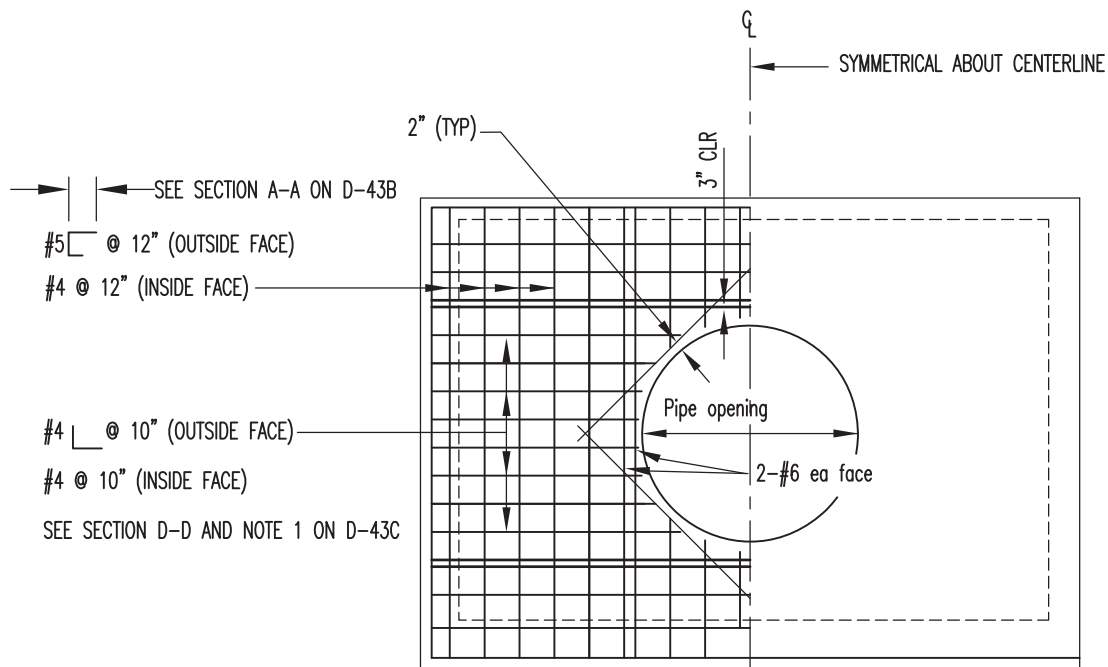

HEADWALL ELEVATION

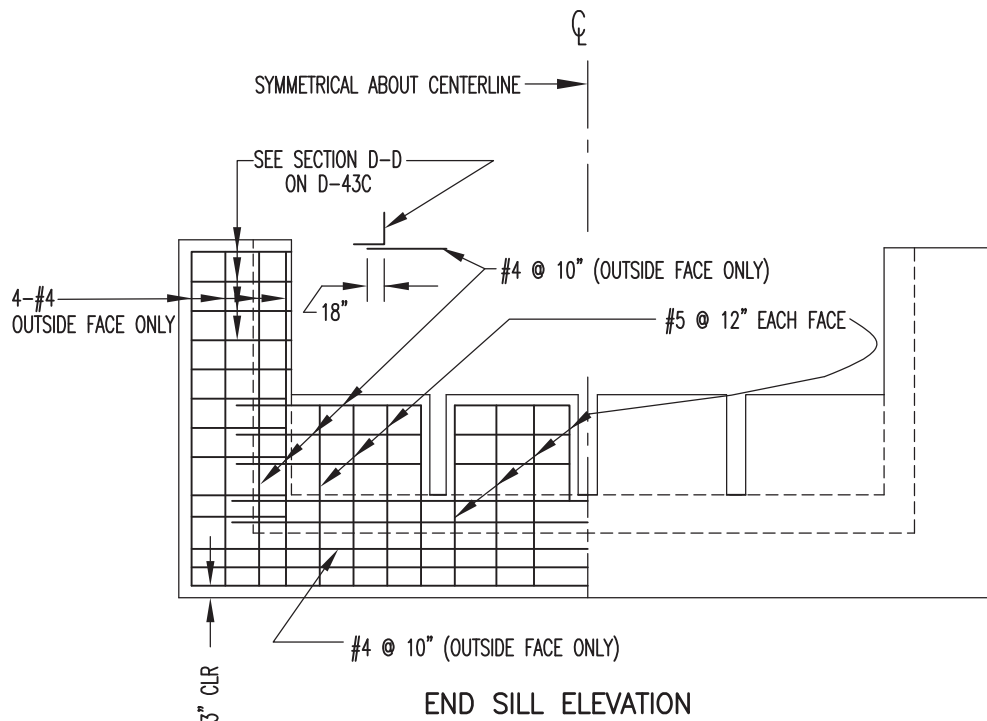

END SILL ELEVATION

Revision	By	Approved	Date	SAN DIEGO REGIONAL STANDARD DRAWING		RECOMMENDED BY THE SAN DIEGO REGIONAL STANDARDS COMMITTEE	
ORIGINAL		Kercheval	12/75	CONCRETE ENERGY DISSIPATER [REINFORCEMENT] 36" TO 72" DIAMETER PIPE		 10/25/2018 Chairperson R.C.E. 19246 Date	
Edited		T. Stanton	02/09				
Edited	S.S.	T. Regello	03/11				
Edited	T.R.	T. Regello	10/15				
Edited	M.W.	M. Widelski	10/18				
						DRAWING NUMBER	D-43A

ADD #4 @ 20" VERTICAL SPACING
TO REINFORCING SHOWN (EACH FACE)

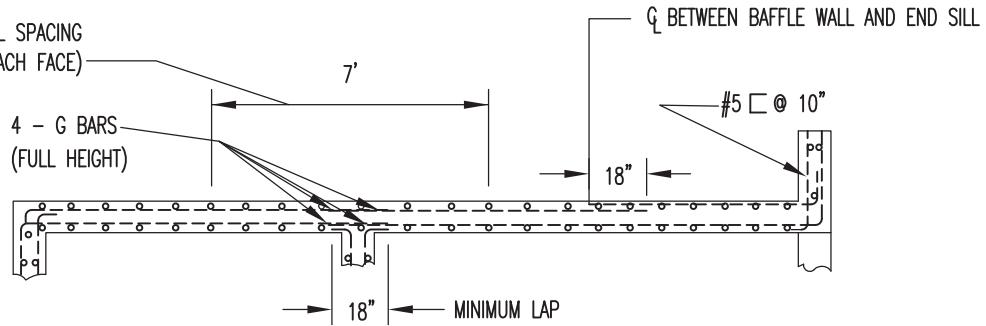

SECTION D-D

PIPE Ø (IN.)	36"	42"	48"	54"	60"	72"
A BAR	# 5 @ 12"		#6 @ 12"		#7 @ 12"	
B BAR	# 5 @ 12"		#6 @ 12"			
C BAR	# 4 @ 12"		#5 @ 12"			
D BAR	# 4 @ 12"		#5 @ 12"		#6 @ 12"	
E BAR	# 4 @ 12"		#5 @ 12"			
F BAR	# 4 @ 9"		#5 @ 9"			#6 @ 9"
G BAR		# 7			# 11	

NOTES

1. MATCH LOCATION OF SIDEWALL REINFORCING.
2. DOWELS WITH SAME SIZE AND SPACING AS WALL REINFORCING MAY BE USED IN LIEU OF CONTINUOUS BARS AT CONTRACTOR'S OPTION.
3. MATCH LOCATION OF HEADWALL OR END SILL REINFORCING.

Revision	By	Approved	Date	SAN DIEGO REGIONAL STANDARD DRAWING		RECOMMENDED BY THE SAN DIEGO REGIONAL STANDARDS COMMITTEE	
ORIGINAL		Kercheval	12/75	CONCRETE ENERGY DISSIPATER [REINFORCEMENT] 36" TO 72" DIAMETER PIPE		<div> 10/25/2018</div> <div>Chairperson R.C.E. 19246 Date</div> <div>DRAWING NUMBER D-43C</div>	
Edited		T. Stanton	02/09				
Edited	S.S.	T. Regello	03/11				
Edited	T.R.	T. Regello	10/15				
Edited	M.W.	M. Widelski	10/18				

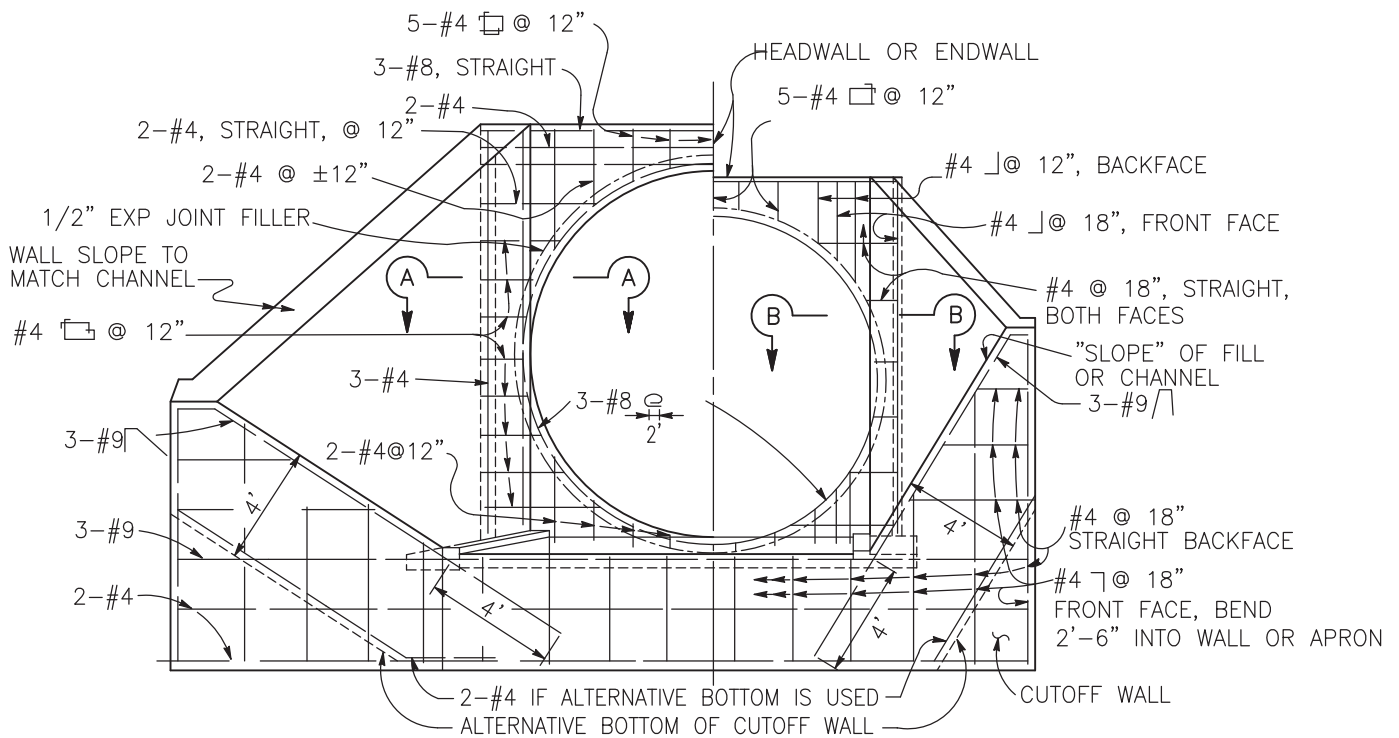
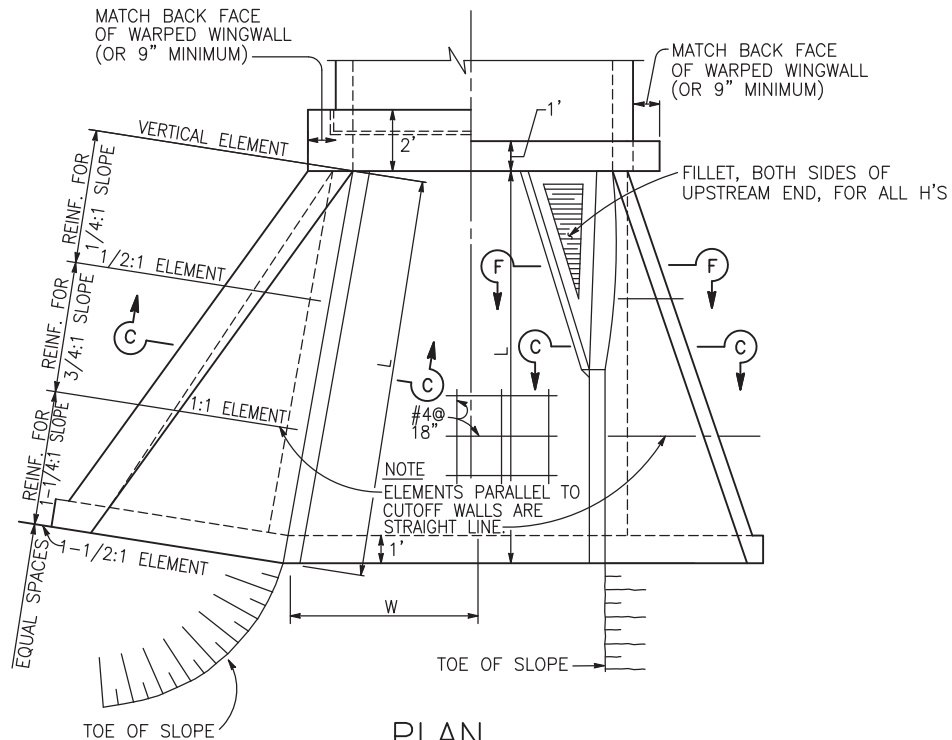

TYPICAL FOR MAXIMUM H > 10'

TYPICAL FOR MAXIMUM H ≤ 10'

END ELEVATION

NOTE

SEE NOTES ON D-44D.

IF AT UPSTREAM END, FILLET IS NOT SHOWN

Revision	By	Approved	Date
ORIGINAL		Kercheval	12/75
Reformatted		T. Stanton	04/06
Edited	S.S.	T. Regello	03/11
Edited	T.R.	T. Regello	10/15
Edited	M.W.	M. Widelski	10/18

SAN DIEGO REGIONAL STANDARD DRAWING

PIPE CULVERT – HEADWALLS, ENDWALLS & WARPED WINGWALLS

RECOMMENDED BY THE SAN DIEGO
REGIONAL STANDARDS COMMITTEE

M. Stanton 10/25/2018
Chairperson R.C.E. 19246 Date

DRAWING
NUMBER D-44A

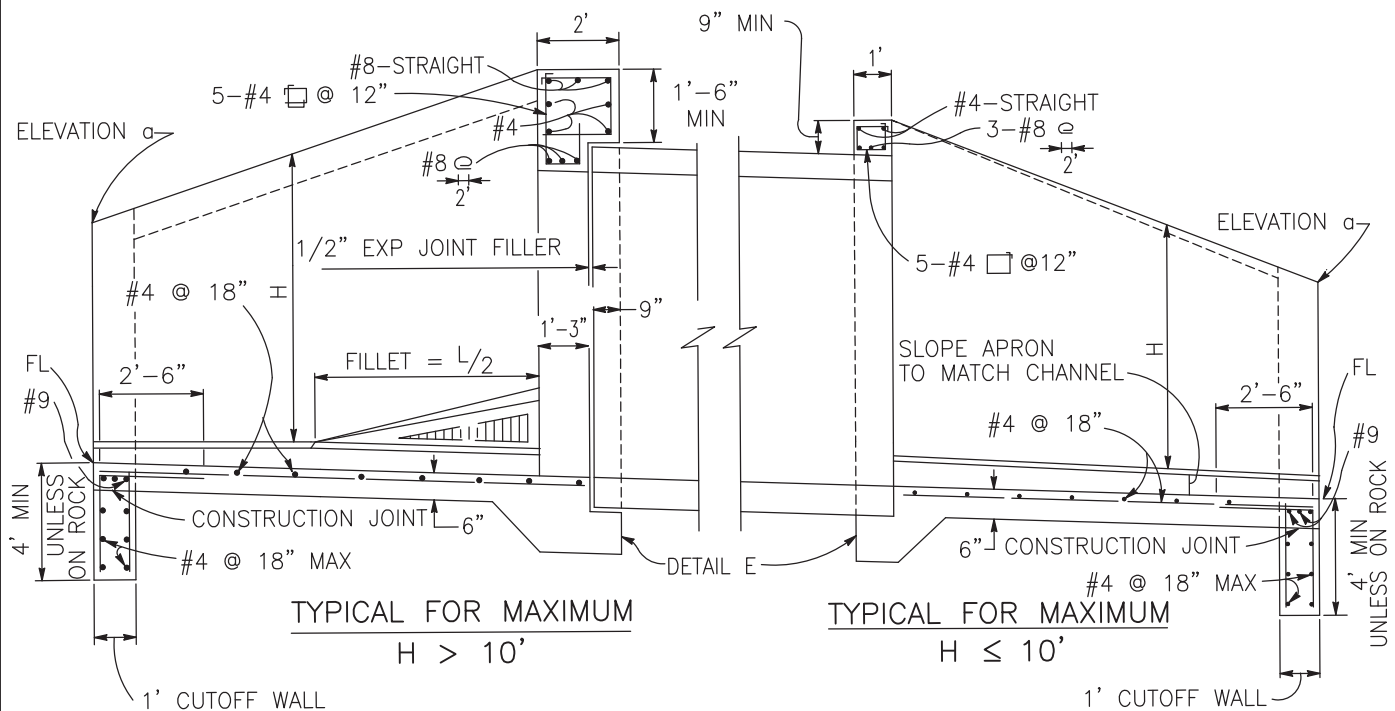

PART LONGITUDINAL SECTION

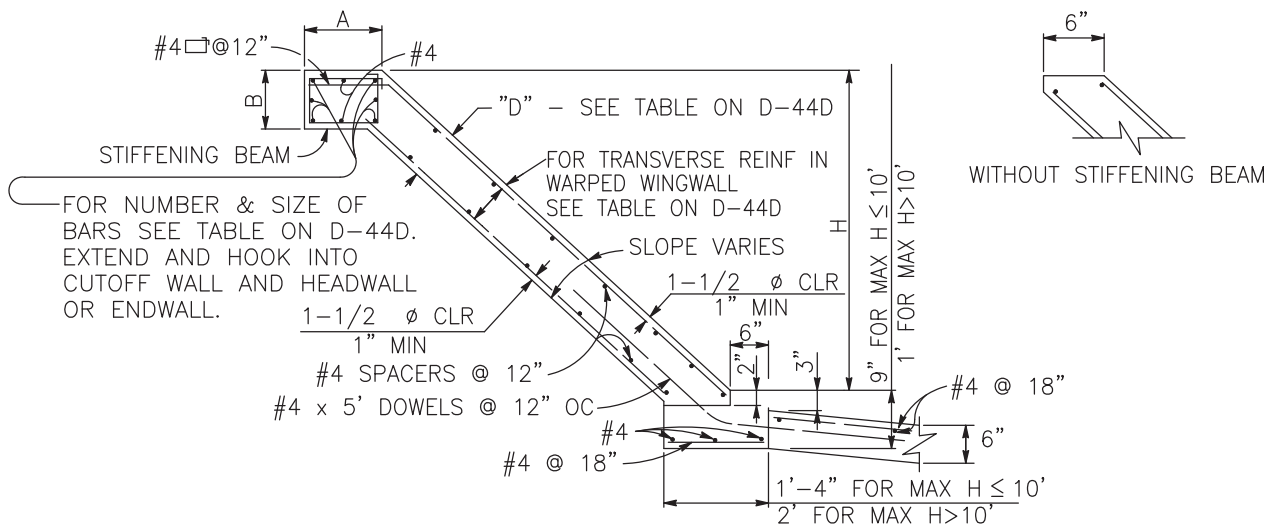

SECTION C-C

NOTES

1. RCP IS SHOWN. WHEN USING METAL PIPE ELIMINATE THE EXPANSION JOINT AND USE HOOK BOLTS @ 19"± SPACING (SIZE AND LENGTH PROVIDED BY MANUFACTURER).
2. WHERE ABASION IS ANTICIPATED, INCREASE APRON THICKNESS TO 7" MINIMUM TO PROVIDE 2" MINIMUM REINFORCEMENT COVERAGE.

Revision	By	Approved	Date
ORIGINAL		Kercheval	12/75
Reformatted		T. Stanton	04/06
Edited	S.S.	T. Regello	03/11
Edited	T.R.	T. Regello	10/15
Edited	M.W.	M. Widelski	10/18

SAN DIEGO REGIONAL STANDARD DRAWING

PIPE CULVERT – HEADWALLS, ENDWALLS & WARPED WINGWALLS

RECOMMENDED BY THE SAN DIEGO
REGIONAL STANDARDS COMMITTEE

M. Stanton 10/25/2018
Chairperson R.C.E. 19246 Date

DRAWING
NUMBER D-44B

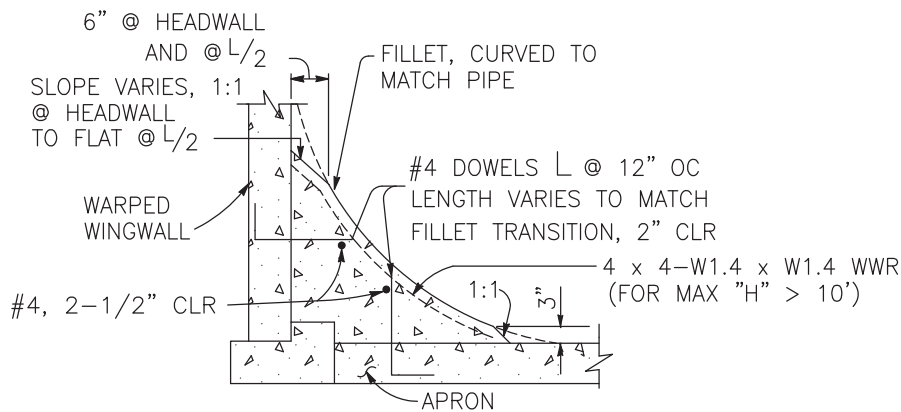

SECTION F-F

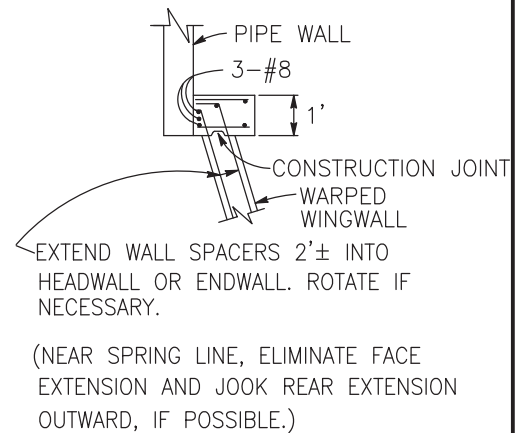

SECTION B-B

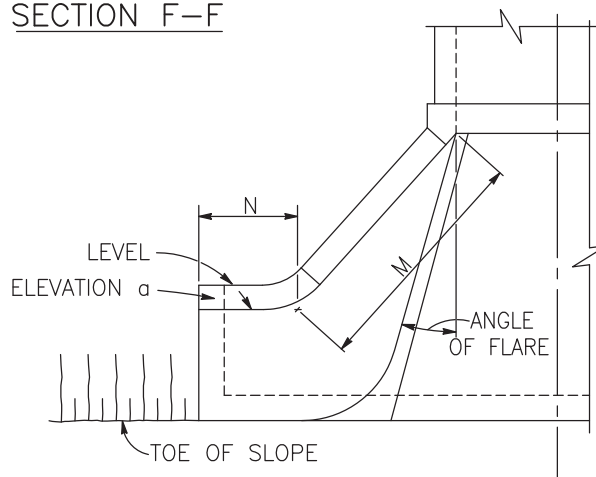

ALTERNATIVE WARPED WINGWALL

USE WHERE ADDITIONAL PROTECTION TO TOE OF EMBANKMENT IS REQUIRED. IF AT UPSTREAM END, FILLET IS NOT SHOWN.

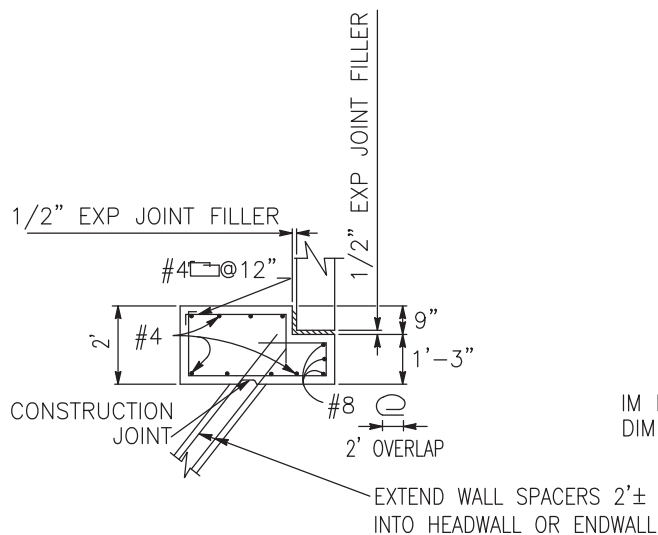

SECTION A-A

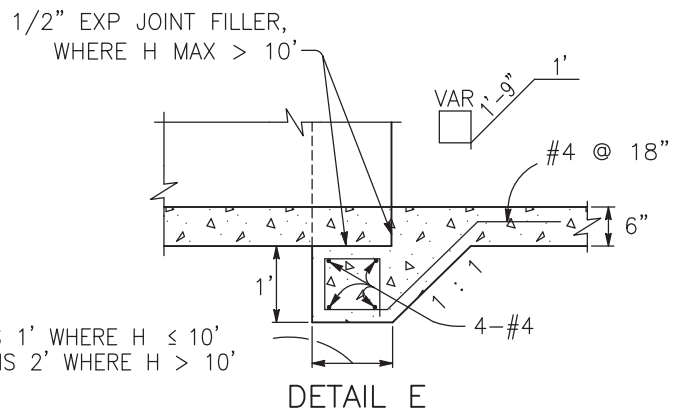

DETAIL E

Revision	By	Approved	Date	SAN DIEGO REGIONAL STANDARD DRAWING		RECOMMENDED BY THE SAN DIEGO REGIONAL STANDARDS COMMITTEE	
ORIGINAL		Kercheval	12/75	PIPE CULVERT – HEADWALLS, ENDWALLS & WARPED WINGWALLS		 10/25/2018 Chairperson R.C.E. 19246 Date	
Reformatted		T. Stanton	04/06				
Edited	S.S.	T. Regello	03/11				
Edited	T.R.	T. Regello	10/15				
Edited	M.W.	M. Widelski	10/18				
						DRAWING NUMBER	D-44C

Revision	By	Approved	Date
ORIGINAL		Kercheval	12/75
Edited		T. Stanton	02/09
Edited	S.S.	T. Regello	03/11
Edited	T.R.	T. Regello	10/15
Edited	M.W.	M. Widelski	10/18

SAN DIEGO REGIONAL STANDARD DRAWING

PIPE CULVERT – HEADWALLS, ENDWALLS & WARPED WINGWALLS

RECOMMENDED BY THE SAN DIEGO
REGIONAL STANDARDS COMMITTEE

M. Stanton 10/25/2018
Chairperson R.C.E. 19246 Date

DRAWING
NUMBER D-44D

WARPED WINGWALLS (ALL MEASUREMENTS IN FEET AND/OR INCHES UNLESS OTHERWISE NOTED)																			
ELEMENT SLOPE	H	WALL DIMENSIONS AND REINFORCING							STIFFENING BEAM DIMENSIONS AND REINFORCING										
		8'OR LESS	10'	12'	14'	16'	18'	20'	$\frac{H}{L}$ MAX	12'	14'	16'	18'	20'	25'	30'	35'	40' OR MORE	
1/4:1	FRONT FACE REINF	#4@12	#4@ 7	#5@ 7	#5@ 5	#6@ 6	#7@ 7	#7@ 6	6'	NO BEAM. PLACE 2-#6 IN EACH									
	REAR FACE REINF	#4@12	#4@12	#4@12	#4@12	#4@12	#4@12	#4@12		FACE ALONG TOP OF									
3/4:1	FRONT FACE REINF	#4@12	#4@12	#4@12	#4@12	#4@10	#4@ 8	#4@ 6	10'	WALL.									
	REAR FACE REINF	#4@12	#4@12	#4@12	#4@12	#4@ 7	#4@ 6	#5@ 8		A = 1'									
1-1/4:1	FRONT FACE REINF	#4@12	#4@12	#4@12	#4@12	#4@12	#4@12	#4@ 6	14'	B = 9"									
	REAR FACE REINF	#4@ 8	#4@ 8	#4@ 5	#5@ 6	#6@ 7	#6@ 6	#7@ 6		A = 1'-6"									
D AT CUTOFF WALL		6"	6"	6"	7-1/2"	8"	9-1/2"	11"	16'	TOTAL 6-#6								B = 1'	A = 1'-10"
		6"	6"	6"	8"	9-1/2"	11"	TOTAL 6-#7											
D AT CULVERT			6"	6"	6"	8"	9-1/2"	11"	1'-1"	18'	TOTAL 6-#8								B = 1'-6"
								20'	20'										

NOTES

1. WALLS DESIGNED FOR 2' SURCHARGE; EARTH DENSITY = 120 # / CF; EQUIVALENT FLUID PRESSURE = 36 #/CF
2. VARY "D" AT WARPED WALL UNIFORMLY FROM THAT AT CUTOFF WALL TO THAT AT CULVERT, FOR MAXIMUM H > 12'.
3. DIMENSIONS "L", "W", "H", "M", "N", "ELEVATION α", "ANGLE OF FLARE", AND END "SLOPE" (AS APPLY) ARE SHOWN ON THE PLANS.
4. ALL EXPOSED CONCRETE EDGES SHALL BE CHAMFERED 3/4".

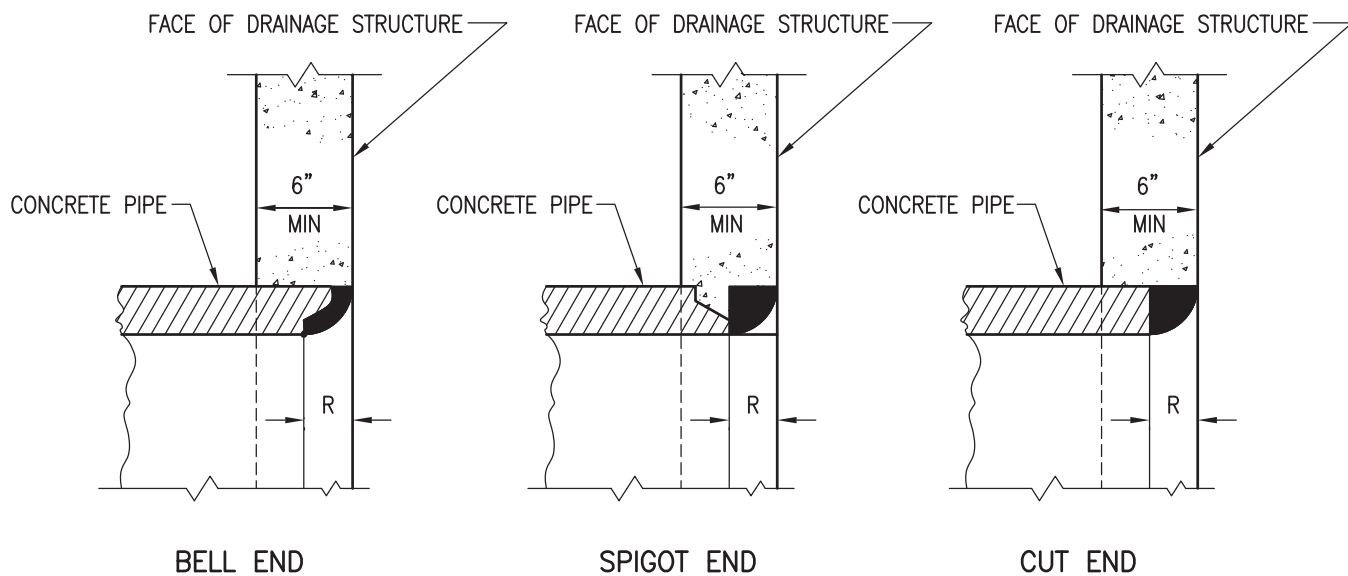

R = THICKNESS OF PIPE

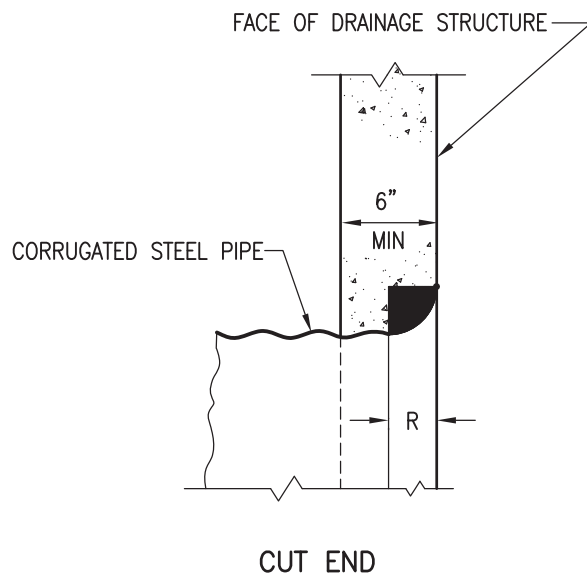

R = $\frac{\text{INSIDE DIAMETER OF PIPE}}{10}$

NOTE

THE ROUNDED AREAS MAY BE BUILT UP OF CEMENT MORTAR OR POURED IN PLACE WITH THE DRAINAGE STRUCTURE.

Revision	By	Approved	Date	SAN DIEGO REGIONAL STANDARD DRAWING	RECOMMENDED BY THE SAN DIEGO REGIONAL STANDARDS COMMITTEE
ORIGINAL		Kercheval	12/75		
Reviewed		T. Stanton	04/06	ROUNDED PIPE ENDS IN DRAINAGE STRUCTURES	 10/25/2018 Chairperson R.C.E. 19246 Date
Edited	S.S.	T. Regello	03/11		
Edited	T.R.	T. Regello	10/15		
Edited	M.W.	M. Widelksi	10/18		
				DRAWING NUMBER D-61	

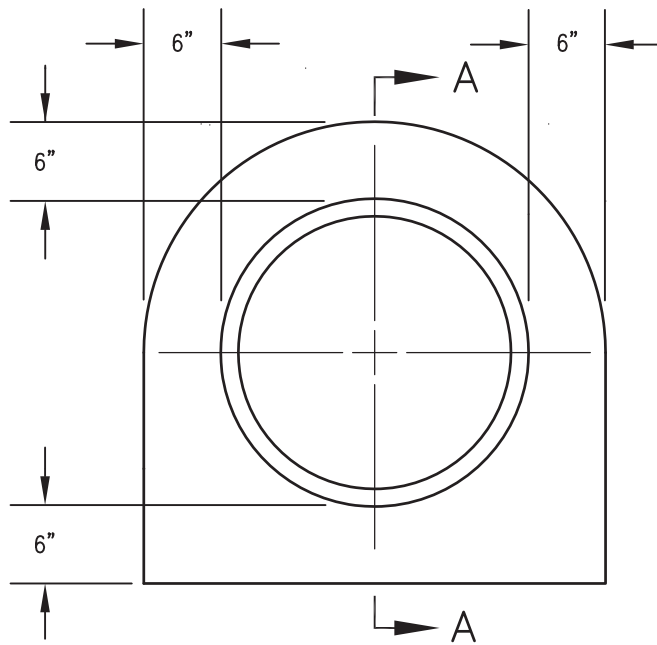

ELEVATION

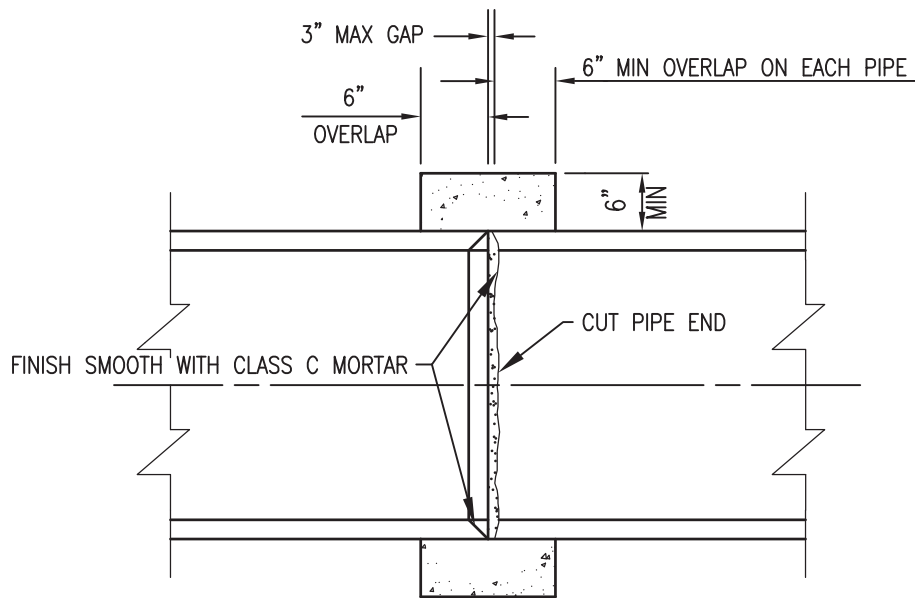

SECTION A-A

NOTES

1. PIPE COLLAR DOES NOT HAVE TO BE FINISHED IF COVERED.
2. CONCRETE SHALL BE 560-C-3250.
3. AN INTERNAL FORM SHALL BE USED WHERE GAP EXCEEDS 3" BUT IS NOT MORE THAN 6".

LEGEND ON PLANS

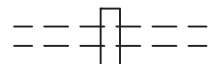

Revision	By	Approved	Date	SAN DIEGO REGIONAL STANDARD DRAWING	RECOMMENDED BY THE SAN DIEGO REGIONAL STANDARDS COMMITTEE
ORIGINAL		Kercheval	12/75		
Reviewed		T. Stanton	04/06	PIPE COLLAR	 10/25/2018
Edited	S.S.	T. Regello	03/11		Chairperson R.C.E. 19246 Date
Edited	T.R.	T. Regello	10/15		
Edited	M.W.	M. Widelski	10/18		
					DRAWING NUMBER D-62

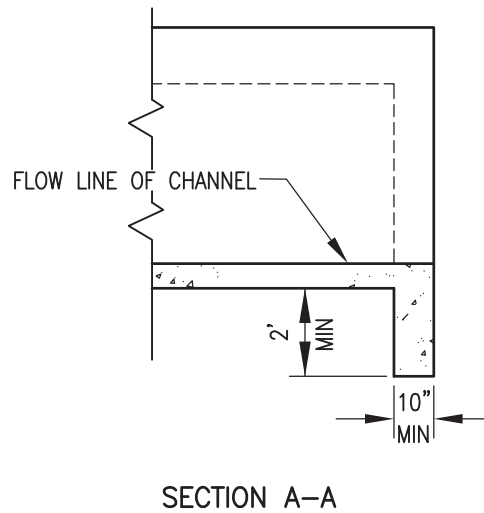
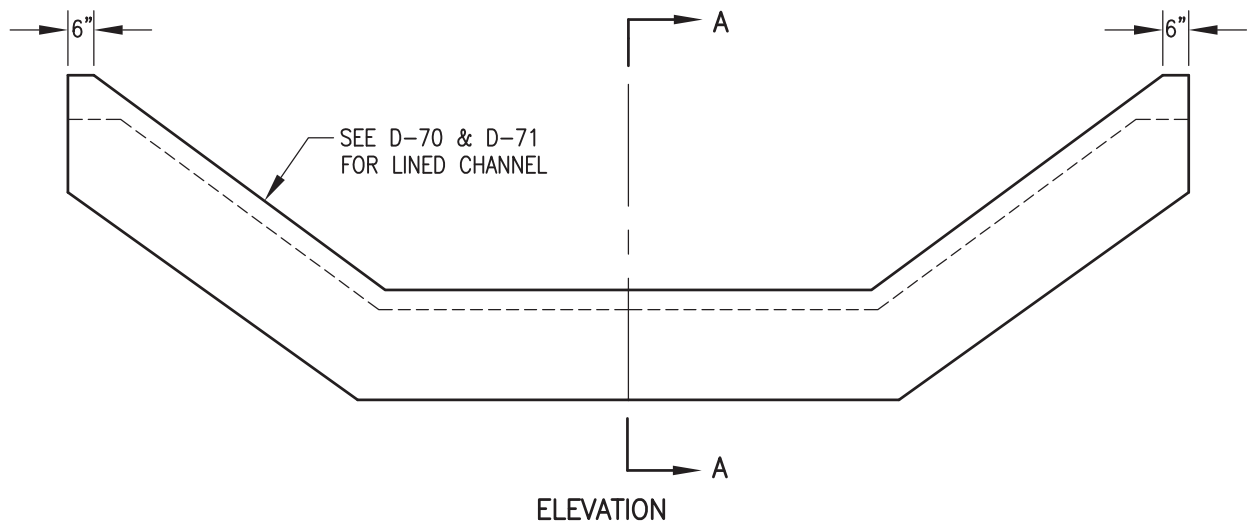

NOTES

1. THICKNESS AND WALL DEPTH SHALL BE AS SHOWN ON PLAN.
2. REINFORCING IN CUTOFF WALL SHALL BE THE SAME AS THAT REQUIRED IN CHANNEL.
3. CONCRETE SHALL BE 560-C-3250.

LEGEND ON PLANS



Revision	By	Approved	Date	SAN DIEGO REGIONAL STANDARD DRAWING	RECOMMENDED BY THE SAN DIEGO REGIONAL STANDARDS COMMITTEE
ORIGINAL		Kercheval	12/75		CUTOFF WALL FOR DRAINAGE CHANNEL
Reviewed		T. Stanton	04/06		
Edited	S.S.	T. Regello	03/11		
Edited	T.R.	T. Regello	10/15		
Edited	M.W.	M. Widelski	10/18		

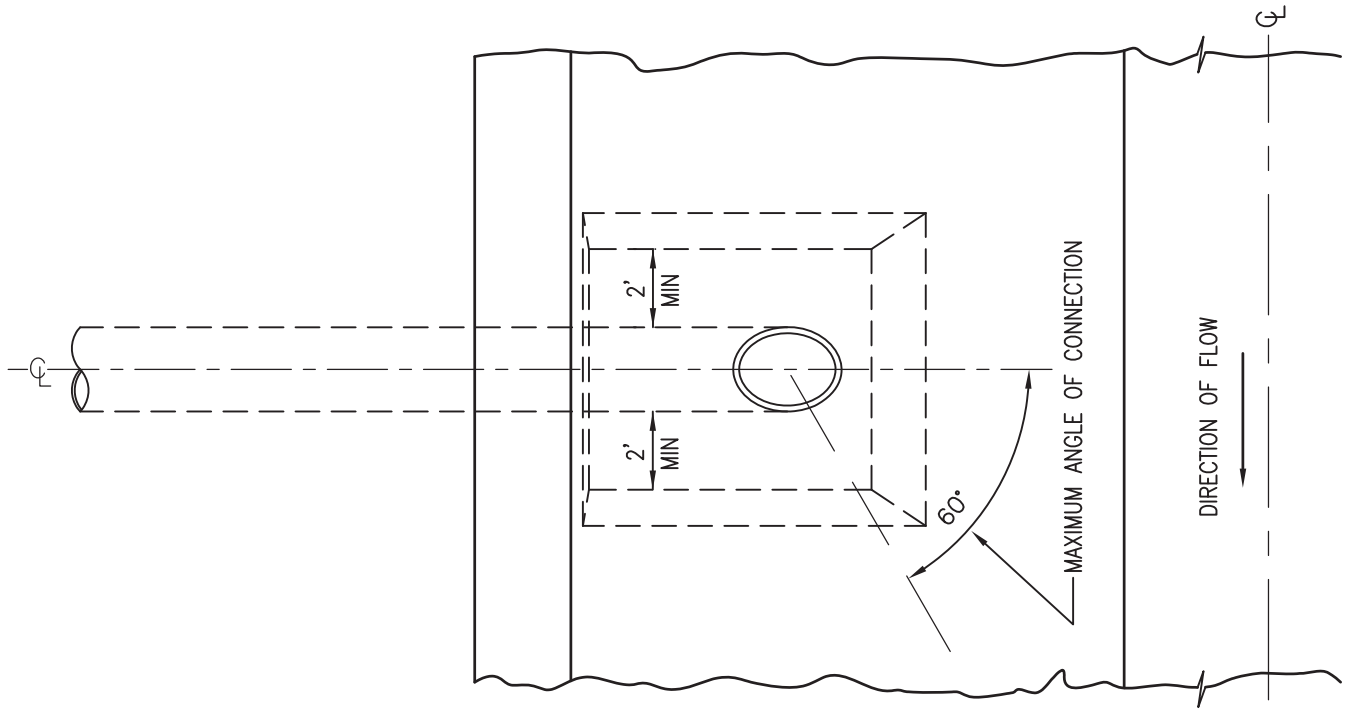

PLAN

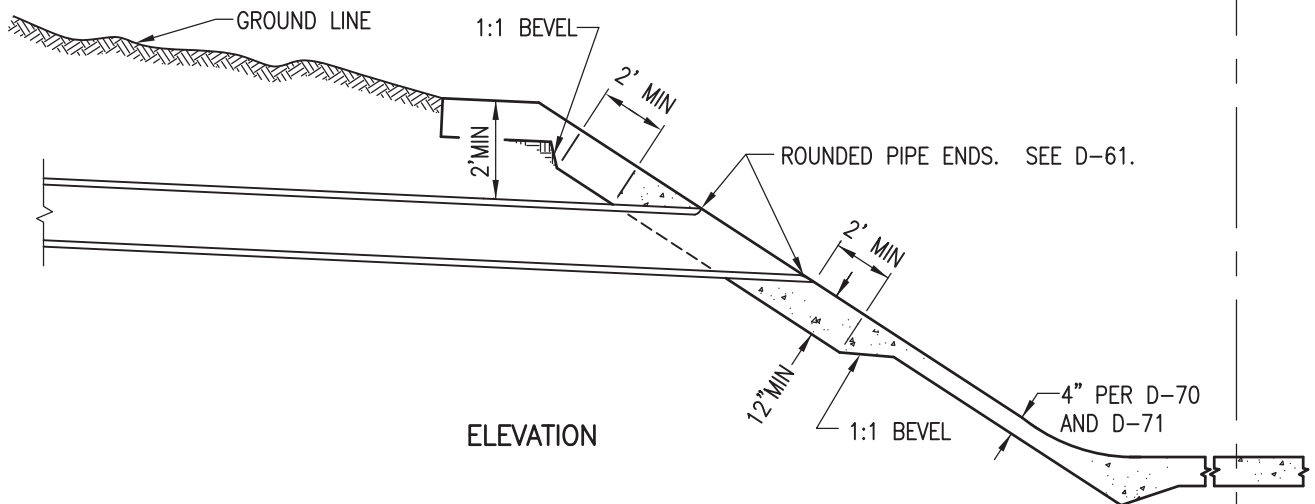

ELEVATION

NOTES:

1. CONCRETE SHALL BE 560-C-3250.
2. PIPE SHALL CONNECT TO CHANNEL AS HIGH AS POSSIBLE AND NOT BE CONSTRUCTED DIRECTLY ABOVE A WEEP HOLE.
3. THE MAXIMUM ANGLE OF CONNECTION IS 60° DOWNSTREAM. IN NO CASE SHALL THE PIPE ANGLE UPSTREAM.
4. INSTALL 6 x 6-W1.4 x W1.4 WWR IN CONCRETE AROUND PIPE.

LEGEND ON PLANS

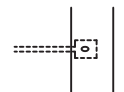

Revision	By	Approved	Date
ORIGINAL		Kercheval	12/75
Reviewed		T. Stanton	04/06
Edited	S.S.	T. Regello	03/11
Edited	T.R.	T. Regello	10/15
Edited	M.W.	M. Widelski	10/18

SAN DIEGO REGIONAL STANDARD DRAWING

PIPE TO CHANNEL CONNECTION

RECOMMENDED BY THE SAN DIEGO REGIONAL STANDARDS COMMITTEE

M. Stanton 10/25/2018
Chairperson R.C.E. 19246 Date

DRAWING NUMBER D-73

Revision	By	Approved	Date
ORIGINAL		A.Kercheval	12/75
Edited		T. Stanton	02/09
Edited	S.S.	T. Regello	03/11
Edited	T.R.	T. Regello	10/15
Edited	M.W.	M. Widelksi	10/18

SAN DIEGO REGIONAL STANDARD DRAWING

SINGLE BOX CULVERT DETAILS No.1

RECOMMENDED BY THE SAN DIEGO
REGIONAL STANDARDS COMMITTEE

M. Stanton 10/25/2018
Chairperson R.C.E. 19246 Date

DRAWING
NUMBER D-76A

SPANS UP TO 5' (all measurements in feet and/or inches)

SPAN	2'		3'		4'		5'	
	1'-6"	2'	2'	3'	2'	3'	2'	3'
HEIGHT	A	A	A	A	A	A	A	A
STRENGTH CLASSIFICATION	A	A	A	A	A	A	A	A
MAX FILL OVER TOP	66	38	38	38	37	37	27	27
Top Slab	T ₁	6	6	6	6	6	6	6
Bottom Slab	T ₂	6	6	6	6	6	6	6
Sidewalls	T ₃	6	6	6	6	6	6	6
Size Bar "	4	4	4	4	5	5	5	5
Spacing	3 1/2	3 1/2	3 1/2	3 1/2	4	4	4	4
Length	3-2	4-2	4-2	4-2	5-3	5-3	6-3	6-3
Top Slab-No. of	2	2	2	2	3	3	3	3
Bottom Slab-No. of	2	2	2	2	3	3	3	3
Spacing	18	18	18	18	17	17	17	17
Number	12	12	12	12	14	14	14	14
Concrete: C.Y. per lin. ft.	0.17	0.18	0.23	0.27	0.31	0.36	0.41	0.46
Reinf. lbs per lin. ft.	27	29	34	36	44	45	56	57

NOTE

For boxes of height less than that shown in table, use next greater table height slabs, wall dimensions and reinforcing steel, and make necessary changes in bar lengths, number of spacers and quantities.

Revision	By	Approved	Date
ORIGINAL		A.Kercheval	12/75
Edited		T. Regello	02/09
Edited	S.S.	T. Regello	03/11
Edited	T.R.	T. Regello	10/15
Edited	M.W.	M. Widelski	10/18

SAN DIEGO REGIONAL STANDARD DRAWING

SINGLE BOX CULVERT DETAILS No.1

RECOMMENDED BY THE SAN DIEGO
REGIONAL STANDARDS COMMITTEE

 10/25/2018
Chairperson R.C.E. 19246 Date

DRAWING
NUMBER D-76B

SPANS 6' (ALL MEASUREMENTS IN FEET AND/OR INCHES UNLESS NOTED OTHERWISE)

SPAN		6'																	
HEIGHT		2'			3'			4'			5'			6'			7'		
STRENGTH CLASSIFICATION		A	B		A	B		A	B		A	B		A	B		A	B	
MAX FILL OVER TOP		10	18		10	18		10	18		10	18		9	17		9	17	
TOP SLAB		8 1/4	8 1/4	1/4	8 1/4	8 1/4	1/4	8 1/4	8 1/4	1/4	8 1/4	8 1/4	1/4	8 1/4	8 1/4	1/4	8 1/4	8 1/4	1/4
BOTTOM SLAB		6 3/4	8	6 3/4	8	6 3/4	8	6 3/4	8	6 3/4	8	6 3/4	8	6 3/4	8	6 3/4	8	6 3/4	8
SIDEWALLS		6	6		6	6		6	6		6	6		6	6		6	6	
SIZE BAR #		5	5		5	5		5	5		5	5		5	5		5	5	
SPACING		4	4		4	4		4	4		4	4		4	4		4	4	
LENGTH		7-3	7-3		7-3	7-3		7-3	7-3		7-3	7-3		7-3	7-3		7-3	7-3	
"d" DIST. TOP SLAB-NO. OF		7	4		7	4		7	4		7	4		7	4		7	4	
BARS BTOM SLAB-NO. OF		4			4			4			4			4			4		
"e" BARS SPACING		18	18		18	18		18	18		15 1/2	11 1/2	8 1/2	17	10 1/2	7 1/2	12	7 1/2	
SPACERS NUMBER		12			12			14			16			16			18		
CONCRETE: C.Y. PER LIN. FT.		0.40	0.42		0.43	0.46		0.47	0.50		0.52	0.54	0.60	0.56	0.58	0.65	0.59	0.61	
REINFORCING LBS. PER LIN. FT.		64	63		66	65		69	67		70	70	80	73	78	92	81	90	

NOTE

FOR BOXES OF HEIGHT LESS THAN THAT SHOWN IN TABLE, USE NEXT GREATER TABLE HEIGHT SLABS, WALL DIMENSIONS AND REINFORCING STEEL. MAKE CHANGES TO BAR LENGTHS AND NUMBER OF SPACERS AND QUANTITIES AS NECESSARY.

Revision	By	Approved	Date
ORIGINAL		A.Kercheval	12/75
Edited		T. Regello	02/09
Edited	S.S.	T. Regello	03/11
Edited	T.R.	T. Regello	10/15
Edited	M.W.	M. Widelksi	10/18

SAN DIEGO REGIONAL STANDARD DRAWING

SINGLE BOX CULVERT
DETAILS No.1

RECOMMENDED BY THE SAN DIEGO
REGIONAL STANDARDS COMMITTEE

 10/25/2018
Chairperson R.C.E. 19246 Date

DRAWING
NUMBER D-76C

SPAN 7' (ALL MEASUREMENTS IN FEET AND/OR INCHES UNLESS NOTED OTHERWISE)

SPAN		7'												
HEIGHT		3'		4'		5'		6'		7'				
STRENGTH CLASSIFICATION		A	B	A	B	A	B	A	B	A	B	A	B	C
MAX FILL OVER TOP		16	26	16	26	16	26	16	26	16	26	16	26	35
CONC.	TOP SLAB	T ₁	7 1/4	8 1/4	7 1/4	8 1/4	7 1/4	8 1/4	7 1/4	8 1/4	7 1/4	8 1/4	7 1/4	8 1/4
	BOTTOM SLAB	T ₂	7 1/2	8 3/4	7 1/2	8 3/4	7 1/2	8 3/4	7 1/2	8 3/4	7 1/2	8 3/4	7 1/2	8 3/4
	SIDEWALLS	T ₃	6	7	6	7	6	7	6	7	6	7	6	7
REINFORCING STEEL	SIZE BAR #	5	5	5	5	5	5	5	5	5	5	5	5	6
	SPACING	9	7	9	7	9	7	9	7	9	7	9	7	9
	LENGTH	6-8	6-9	6-8	6-9	6-8	6-9	6-10	6-8	6-9	6-10	6-8	6-9	6-10
	SIZE BAR #	5	5	5	5	5	5	5	5	5	5	5	5	6
	SPACING	9	7	9	7	9	7	9	7	9	7	9	7	9
	DIMENSION "X"	1-3	1-4	1-3	1-4	1-3	1-4	1-8	1-3	1-4	1-8	1-3	1-4	1-8
	LENGTH	3-1	3-2	3-1	3-2	3-1	3-2	3-10	3-1	3-2	3-10	3-1	3-2	3-10
	SIZE BAR #	5	5	5	5	5	5	5	5	5	5	5	5	6
	SPACING	9	7	9	7	9	7	9	7	9	7	9	7	9
	DIMENSION "Y"	1-10	1-11	1-10	1-11	1-10	1-11	2-3	1-10	1-11	2-3	1-10	1-11	2-3
	LENGTH	5-2	5-4	6-2	6-4	7-2	7-4	7-10	8-2	8-4	8-10	9-2	9-4	9-10
	SIZE BAR #	5	5	5	5	5	5	5	5	5	5	5	5	6
	SPACING	9	7	9	7	9	7	9	7	9	7	9	7	9
	DIMENSION "Y"	1-10	1-11	1-10	1-11	1-10	1-11	2-3	1-10	1-11	2-3	1-10	1-11	2-3
	LENGTH	3-8	3-10	3-8	3-10	3-8	3-10	4-6	3-8	3-10	4-6	3-8	3-10	4-6
BARS	TOP SLAB-NO. OF BARS	7	4	7	4	7	4	4	4	7	4	4	4	4
	BOTTOM SLAB-NO. OF BARS	4	4	4	4	4	4	4	4	4	4	4	4	4
SPACERS	"e" BARS SPACING	18	18	18	18	18	18	18	18	18	18	18	18	18
	TOTAL NUMBER	24		28		28		32		36		36		
QUANT.	CONCRETE: C.Y. PER LIN. FT.	0.47	0.56	0.51	0.60	0.55	0.64	0.78	0.58	0.68	0.84	0.62	0.73	0.89
	REINFORCING: LBS. PER LIN. FT.	107	130	114	138	118	143	168	125	150	176	132	158	184

NOTE
FOR BOXES OF HEIGHT LESS THAN THAT SHOWN IN TABLE, USE NEXT GREATER TABLE
HEIGHT SLABS, WALL DIMENSIONS AND REINFORCING STEEL. MAKE CHANGES TO BAR
LENGTHS AND NUMBER OF SPACERS AND QUANTITIES AS NECESSARY.

Revision	By	Approved	Date
ORIGINAL		A.Kercheval	12/75
Edited		T. Regello	02/09
Edited	S.S.	T. Regello	03/11
Edited	T.R.	T. Regello	10/15
Edited	M.W.	M. Widelski	10/18

SAN DIEGO REGIONAL STANDARD DRAWING

SINGLE BOX CULVERT DETAILS No.1

RECOMMENDED BY THE SAN DIEGO
REGIONAL STANDARDS COMMITTEE

 10/25/2018
Chairperson R.C.E. 19246 Date

DRAWING
NUMBER D-76D

SPAN 8' (ALL MEASUREMENTS IN FEET AND/OR INCHES UNLESS NOTED OTHERWISE)

SPAN		8'																	
HEIGHT		3'			4'			5'			6'			7'			8'		
STRENGTH CLASSIFICATION		A	B		A	B		A	B		A	B		A	B		A	B	
MAX FILL OVER TOP		13	21		13	21		13	21		13	21		13	21		13	21	
CONC.	TOP SLAB	T ₁	7 1/4	8 1/2	7 1/4	8 1/2	7 1/4	8 1/2	7 1/4	8 1/2	7 1/4	8 1/2	7 1/4	8 1/2	7 1/4	8 1/2	7 1/4	8 1/2	7 1/4
	BOTTOM SLAB	T ₂	7 1/4	9 1/2	7 1/4	9 1/2	7 1/4	9 1/2	7 1/4	9 1/2	7 1/4	9 1/2	7 1/4	9 1/2	7 1/4	9 1/2	7 1/4	9 1/2	7 1/4
	SIDEWALLS	T ₃	6 1/2	7 1/2	6 1/2	7 1/2	6 1/2	7 1/2	6 1/2	7 1/2	6 1/2	7 1/2	6 1/2	7 1/2	6 1/2	7 1/2	6 1/2	7 1/2	6 1/2
	SIZE BAR #		5	5	5	5	5	5	5	5	5	5	5	5	5	5	5	5	5
	SPACING		9	7	9	7	9	7	9	7	9	7	9	7	9	7	9	7	9
REINFORCING STEEL	LENGTH		7-7	7-8	7-7	7-8	7-7	7-8	7-7	7-8	7-7	7-8	7-7	7-8	7-7	7-8	7-7	7-8	7-7
	SIZE BAR #		5	5	5	5	5	5	5	5	5	5	5	5	5	5	5	5	5
	SPACING		9	7	9	7	9	7	9	7	9	7	9	7	9	7	9	7	9
	DIMENSION "X"		1-6	1-7	1-6	1-7	1-6	1-7	1-6	1-7	1-6	1-7	1-6	1-7	1-6	1-7	1-6	1-7	1-6
	LENGTH		3-4	3-5	3-4	3-5	3-4	3-5	3-4	3-5	3-4	3-5	3-4	3-5	3-4	3-5	3-4	3-5	3-4
	SIZE BAR #		5	5	5	5	5	5	5	5	5	5	5	5	5	5	5	5	5
	SPACING		9	7	9	7	9	7	9	7	9	7	9	7	9	7	9	7	9
	DIMENSION "Y"		2	2-5	2	2-5	2	2-5	2	2-5	2	2-5	2	2-5	2	2-5	2	2-5	2
	LENGTH		5-4	5-10	6-4	6-10	7-4	7-10	8-4	8-10	9-3	9-4	9-10	10-3	10-4	10-10	11-3	10-4	10-10
	SIZE BAR #		5	5	5	5	5	5	5	5	5	5	5	5	5	5	5	5	5
	SPACING		9	7	9	7	9	7	9	7	9	7	9	7	9	7	9	7	9
	DIMENSION "Y"		2	2-5	2	2-5	2	2-5	2	2-5	2	2-5	2	2-5	2	2-5	2	2-5	2
	LENGTH		3-9	4-5	3-9	4-5	3-9	4-5	3-9	4-5	3-9	4-5	3-9	4-5	3-9	4-5	3-9	4-5	3-9
	TOP SLAB-NO. OF BARS		7	5	7	5	7	5	7	5	7	5	7	5	7	5	7	5	7
	BOTTOM SLAB-NO. OF BARS		5	5	5	5	5	5	5	5	5	5	5	5	5	5	5	5	5
	"e" BARS		18	18	18	18	18	18	18	18	18	18	18	18	18	18	18	18	18
	SPACING		18	18	18	18	18	18	18	18	18	18	18	18	18	18	18	18	18
SPACERS TOTAL NUMBER			28		32		32		32		36		36		40		40		40
QUAN.	CONCRETE: C.Y. PER LIN. FT.		0.52	0.65	0.56	0.70	0.60	0.74	0.65	0.79	1.0	0.69	0.83	1.06	0.73	0.88	1.12	0.88	1.12
	REINFORCING LBS. PER LIN. FT.		118	146	125	154	129	139	136	167	211	143	174	220	147	179	225	147	225

NOTE

FOR BOXES OF HEIGHT LESS THAN THAT SHOWN IN TABLE, USE NEXT GREATER TABLE SLABS, WALL DIMENSIONS AND REINFORCING STEEL. MAKE CHANGES TO BAR LENGTHS AND NUMBER OF SPACERS AND QUANTITIES AS NECESSARY.

Revision	By	Approved	Date
ORIGINAL		A.Kercheval	12/75
Edited		T. Regello	02/09
Edited	S.S.	T. Regello	03/11
Edited	T.R.	T. Regello	10/15
Edited	M.W.	M. Widelski	10/18

SAN DIEGO REGIONAL STANDARD DRAWING

SINGLE BOX CULVERT DETAILS No.1

RECOMMENDED BY THE SAN DIEGO
REGIONAL STANDARDS COMMITTEE

 10/25/2018
Chairperson R.C.E. 19246 Date

DRAWING
NUMBER D-76E

SPAN 10' (ALL MEASUREMENTS IN FEET AND/OR INCHES UNLESS NOTED OTHERWISE)

SPAN		10'																				
HEIGHT		4'			5'			6'			7'			8'			9'			10'		
STRENGTH CLASSIFICATION		A	B		A	B		A	B		A	B		A	B		A	B		A	B	C
MAX FILL OVER TOP		9	18		9	18		9	18		9	18		8	18		8	18		8	18	28
CONC.	TOP SLAB	T ₁	8	9 1/2	8 1/4	9 3/4	8 1/4	9 3/4	8 1/4	9 3/4	8 1/4	9 3/4	8 1/4	9 3/4	8 1/4	9 3/4	8 1/4	9 3/4	8 1/4	9 3/4	8 1/4	12 1/4
	Bottom Slab	T ₂	8 3/4	10 1/2	9	10 3/4	9	10 3/4	9	10 3/4	9	10 3/4	9	10 3/4	9	10 3/4	9	10 3/4	9	10 3/4	9	13 1/4
	Sidewalls	T ₃	7 1/4	9 1/2	7 1/4	9 1/2	7 1/4	9 1/2	7 1/4	9 1/2	7 1/4	9 1/2	7 1/4	9 1/2	7 1/4	9 1/2	7 1/4	9 1/2	7 1/4	9 1/2	7 1/4	11 1/2
REINFORCING STEEL	SIZE BAR #	6	6		6	6		6	6		6	6		6	6		6	6		6	6	7
	SPACING	11	8		11	8		11	8		11	8		11	8		11	8		11	8	9
	LENGTH	9-5	9-8		9-5	9-8		9-5	9-8		9-5	9-8		9-5	9-8		9-6	9-8		9-5	9-8	9-9
	SIZE BAR #	5	6		5	6		5	6		5	6		5	6		5	6		5	6	6
	SPACING	11	8		11	8		11	8		11	8		11	8		11	8		11	8	9
	DIMENSION "Y"	2-8	3-4		2-8	3-4		2-8	3-4		2-8	3-4		2-8	3-4		2-8	3-4		2-8	3-4	3-6
	LENGTH	6-11	7-10		8-1	8-10		9-1	9-10		10-1	10-10		11-1	11-10		12-1	12-10		13-1	13-10	14-3
	SIZE BAR #	5	6		5	6		5	6		5	6		5	6		5	6		5	6	6
	SPACING	11	8		11	8		11	8		11	8		11	8		11	8		11	8	9
	DIMENSION "Y"	2-8	3-4		2-8	3-4		2-8	3-4		2-8	3-4		2-8	3-4		2-8	3-4		2-8	3-4	3-6
	LENGTH	4-7	5-8		4-7	5-8		4-7	5-8		4-7	5-8		4-7	5-8		4-7	5-8		4-7	5-8	6-2
	"d"	TOP SLAB-NO. OF BARS	9	5		9	5		9	5		9	5		9	5		9	5		9	5
BOTTOM SLAB-NO. OF BARS		5	5		5	5		5	5		5	5		5	5		5	5		5	5	5
"e" BARS		18	18		18	18		18	18		18	18		18	18		18	18		18	18	18
SPACING		32	34		32	34		36	40		40	44		40	44		44	48		48	48	48
TOTAL NUMBER		32	34		32	34		36	40		40	44		40	44		44	48		48	48	48
CONCRETE: C.Y. PER LIN. FT.		0.75	0.94		0.82	1.08		0.86	1.08		0.92	1.15		0.97	1.21		1.06	1.26		1.18	1.32	1.65
REINFORCING LBS. PER LIN. FT.		143	221		148	228		154	235		160	244		164	250		170	259		178	267	281

NOTE
FOR BOXES OF HEIGHT LESS THAN THAT SHOWN IN TABLE, USE NEXT GREATER TABLE HEIGHT SLABS, WALL DIMENSIONS AND REINFORCING STEEL. MAKE CHANGES TO BAR LENGTHS AND NUMBER OF SPACERS AND QUANTITIES AS NECESSARY.

Revision	By	Approved	Date
ORIGINAL		A.Kercheval	12/75
Edited		T. Regello	02/09
Edited	S.S.	T. Regello	03/11
Edited	T.R.	T. Regello	10/15
Edited	M.W.	M. Widelski	10/18

SAN DIEGO REGIONAL STANDARD DRAWING

SINGLE BOX CULVERT DETAILS No.1

RECOMMENDED BY THE SAN DIEGO
REGIONAL STANDARDS COMMITTEE

M. Hanton 10/25/2018
Chairperson R.C.E. 19246 Date

DRAWING
NUMBER D-76F

SPAN 12' (ALL MEASUREMENTS IN FEET AND/OR INCHES UNLESS NOTED OTHERWISE)

SPAN		12'																	
HEIGHT		6'			7'			8'			9'			10'			12'		
STRENGTH CLASSIFICATION		A	B	C	A	B	C	A	B	C	A	B	C	A	B	C	A	B	C
MAX FILL OVER TOP		5	16	5	16	5	16	5	16	5	16	24	5	16	24	5	16	24	5
CONC.	TOP SLAB	T ₁	8 3/4	11 1/4	8 3/4	11 1/4	8 3/4	11 1/4	8 3/4	11 1/4	8 3/4	11 1/4	8 3/4	11 1/4	8 3/4	11 1/4	8 3/4	11 1/4	8 3/4
	BOTTOM SLAB	T ₂	8 3/4	12 1/4	8 3/4	12 1/4	8 3/4	12 1/4	8 3/4	12 1/4	8 3/4	12 1/4	8 3/4	12 1/4	8 3/4	12 1/4	8 3/4	12 1/4	8 3/4
	SIDEWALKS	T ₃	7 1/2	10 1/2	7 1/2	10 1/2	7 1/2	10 1/2	7 1/2	10 1/2	7 1/2	10 1/2	7 1/2	10 1/2	7 1/2	10 1/2	7 1/2	10 1/2	7 1/2
REINFORCING STEEL	SIZE BAR #	6	7	6	7	6	7	6	7	6	7	6	7	6	7	6	7	6	7
	SPACING	11	10	11	10	11	10	11	10	11	10	8	11	10	8	11	10	8	11
	LENGTH	11-3	11-6	11-3	11-6	11-3	11-6	11-3	11-6	11-3	11-6	11-4	11-6	11-3	11-6	11-5	11-6	11-3	11-6
	SIZE BAR #	6	7	6	7	6	7	6	7	6	7	6	7	6	7	6	7	6	7
	SPACING	11	10	11	10	11	10	11	10	11	10	8	11	10	8	11	10	8	11
	DIMENSION "X"	2-8	3	2-8	3	2-8	3	2-8	3	2-8	3	2-8	3	2-8	3	2-8	3	2-8	3
	LENGTH	4-10	5-7	4-10	5-7	4-10	5-7	4-10	5-7	4-10	5-7	4-10	5-7	4-10	5-7	4-10	5-7	4-10	5-7
	SIZE BAR #	6	7	6	7	6	7	6	7	6	7	6	7	6	7	6	7	6	7
	SPACING	11	10	11	10	11	10	11	10	11	10	8	11	10	8	11	10	8	11
	DIMENSION "Y"	3-9	3-9	3-9	3-9	3-9	3-9	3-9	3-9	3-9	3-9	3-9	3-9	3-9	3-9	3-9	3-9	3-9	3-9
REINFORCING STEEL	LENGTH	10-2	10-4	11-2	11-4	12-2	12-4	13-2	13-4	13-6	14-2	14-4	14-6	16-2	16-4	16-6	16-8	16-10	16-12
	SIZE BAR #	6	7	6	7	6	7	6	7	6	7	6	7	6	7	6	7	6	7
	SPACING	11	10	11	10	11	10	11	10	11	10	8	11	10	8	11	10	8	11
	DIMENSION "Y"	3-9	3-9	3-9	3-9	3-9	3-9	3-9	3-9	3-9	3-9	3-9	3-9	3-9	3-9	3-9	3-9	3-9	3-9
	LENGTH	5-11	6-5	5-11	6-5	5-11	6-5	5-11	6-5	5-11	6-5	5-11	6-5	5-11	6-5	5-11	6-5	5-11	6-5
	TOP SLAB-NO. OF BARS	10	6	10	6	10	6	10	6	10	6	6	10	6	6	10	6	6	6
	BOTTOM SLAB-NO. OF BARS	6	6	6	6	6	6	6	6	6	6	6	6	6	6	6	6	6	6
	SPACING	18	18	18	18	18	18	18	18	18	18	18	18	18	18	18	18	18	18
	SPACERS	36	44	44	44	44	44	44	44	44	44	44	44	44	44	44	44	44	44
	TOTAL NUMBER	0.99	1.38	1.03	1.44	1.08	1.52	1.18	1.58	1.30	1.65	1.90	1.30	1.65	1.98	1.41	1.78	2.13	1.41
QUANT.	CONCRETE: C.Y. PER LIN. FT.	203	293	213	304	218	311	223	317	231	326	387	231	326	397	243	341	415	243
	REINFORCING LBS. PER LIN. FT.	203	293	213	304	218	311	223	317	231	326	387	231	326	397	243	341	415	243

NOTE
FOR BOXES OF HEIGHT LESS THAN THAT SHOWN IN TABLE,, USE NEXT GREATER TABLE HEIGHT SLABS,
WALL DIMENSIONS AND REINFORCING STEEL. MAKE CHANGES TO BAR LENGTHS AND NUMBER OF
SPACERS AND QUANTITIES AS NECESSARY.

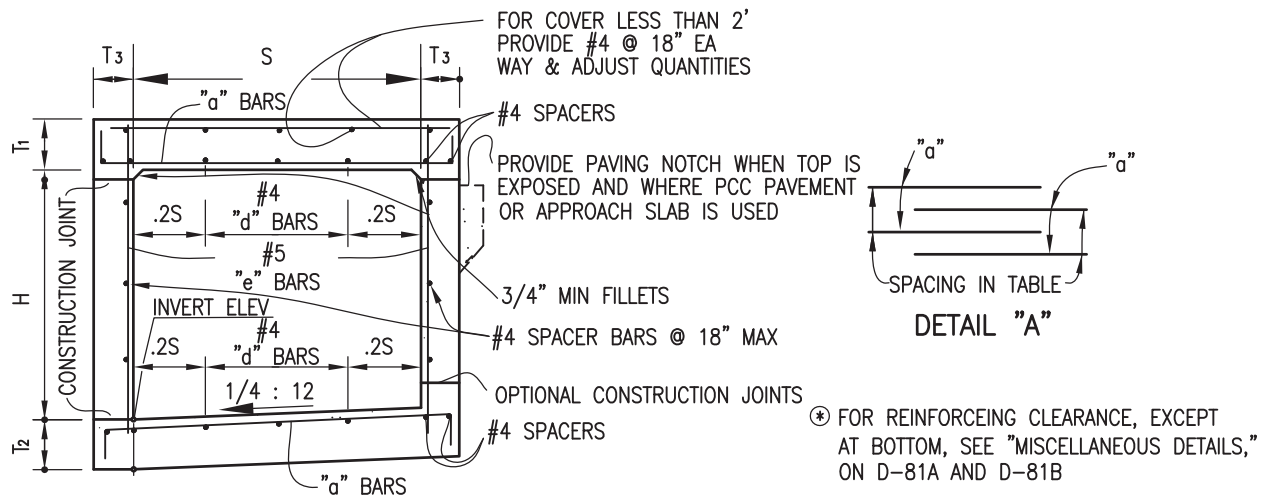

TYPICAL SECTIONS 2' THRU 6' SPANS

FOR COVER LESS THAN 2' PROVIDE #4 @ 18" EA WAY & ADJUST QUANTITIES

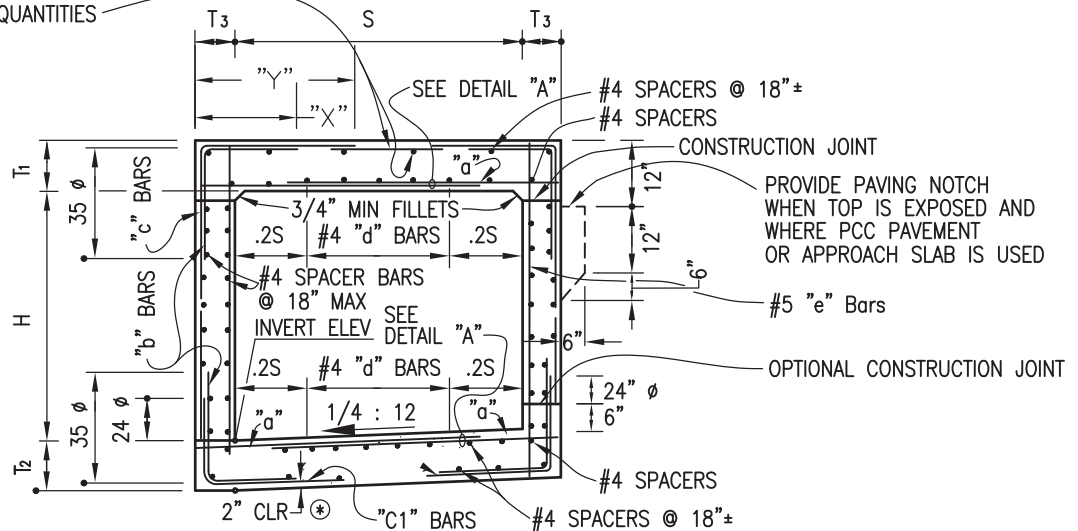

TYPICAL SECTIONS 7' THRU 12' SPANS

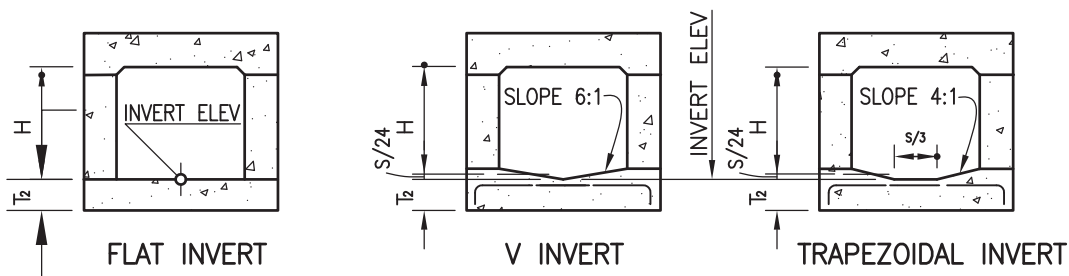

ALTERNATIVE INVERTS (WHEN SPECIFIED ON PLANS)

Revision	By	Approved	Date	SAN DIEGO REGIONAL STANDARD DRAWING		RECOMMENDED BY THE SAN DIEGO REGIONAL STANDARDS COMMITTEE	
ORIGINAL		Kercheval	12/75	SINGLE BOX CULVERT DETAILS NO.2		 10/25/2018 Chairperson R.C.E. 19246 Date	
Reviewed		T. Stanton	04/06				
Edited	S.S.	T. Regello	03/11				
Edited	T.R.	T. Regello	10/15				
Edited	M.W.	M. Wideliski	10/18				
						DRAWING NUMBER	D-76G

Revision	By	Approved	Date
ORIGINAL		Kercheval	12/75
Edited		T. Regello	02/09
Edited	S.S.	T. Regello	03/11
Edited	T.R.	T. Regello	10/15
Edited	M.W.	M. Widelski	10/18

SAN DIEGO REGIONAL STANDARD DRAWING

DOUBLE BOX CULVERT DETAILS No. 1

RECOMMENDED BY THE SAN DIEGO
REGIONAL STANDARDS COMMITTEE

M. Hanton 10/25/2018
Chairperson R.C.E. 19246 Date

DRAWING
NUMBER D-77A

SPAN 4' (ALL MEASUREMENTS IN FEET AND/OR INCHES UNLESS NOTED OTHERWISE)

SPAN		4'											
HEIGHT		2'				3'				4'			
STRENGTH CLASSIFICATION		A	B	C		A	B	C	D	A	B	C	D
MAX FILL OVER TOP		11	21	32		11	23	34	46	11	23	34	46
TOP SLAB	T1	6 1/2	6 1/2	7 1/4		6 1/2	6 1/2	7 1/2	8 1/2	6 1/2	6 1/2	7 1/2	8 1/2
BOTTOM SLAB	T2	6	7 1/4	8 1/2		6	7 1/2	8 1/2	9 1/2	6	7 1/2	8 1/2	9 1/2
SIDEWALLS	T3	6	6	6		6	6	6	6	6	6	6	6
SIZE BAR #		5	4	4		5	4	4	4	5	4	4	4
SPACING		11	11	9		11	10 1/2	8 1/2	7 1/2	11	10 1/2	8 1/2	7 1/2
LENGTH		10-3	10-2	10-2		10-3	10-2	10-2	10-2	10-3	10-2	10-2	10-2
SIZE BAR #		5	5	5		5	5	5	5	5	5	5	5
SPACING		11	11	9		11	10 1/2	8 1/2	7 1/2	11	10 1/2	8 1/2	7 1/2
LENGTH "b"		9-4	9-4	9-6		9-4	9-4	9-6	9-7	9-4	9-4	9-6	9-7
LENGTH "b1"		9-4	9-5	9-6		9-4	9-4	9-6	9-7	9-4	9-4	9-6	9-7
SIZE BAR #		4	5	5		4	5	5	5	4	5	5	5
SPACING		11	11	9		11	10 1/2	8 1/2	7 1/2	11	10 1/2	8 1/2	7 1/2
LENGTH		4-6	4-6	4-6		4-6	4-6	4-6	4-6	4-6	4-6	4-6	4-6
TOP SLAB-TOT. NO.		10	6	6		10	6	6	6	10	6	6	6
BOTTOM SLAB-TOT. NO.		6	6	6		6	6	6	6	6	6	6	6
SIZE BAR #		4	4	4		4	4	4	4	4	4	4	5
SPACING		18	18	18		18	18	16	12	18	12	9	10
SPACERS NUMBER		23				26				29			
CONCRETE: C.Y. PER LIN. FT.		0.47	0.51	0.57		0.53	0.57	0.63	0.69	0.59	0.63	0.69	0.75
REINFORCING LBS. PER LIN. FT.		81	74	84		84	79	91	101	87	85	99	111

NOTE

FOR BOXES OF HEIGHT LESS THAN THAT SHOWN IN TABLE, USE NEXT GREATER TABLE HEIGHT SLABS, WALL DIMENSIONS AND REINFORCING STEEL. MAKE CHANGES TO BAR LENGTHS AND NUMBER OF SPACERS AND QUANTITIES AS NECESSARY. NUMBER OF "d" BARS IN TABLE IS SLAB TOTAL FOR BOTH CELLS.

SPAN 5' (ALL MEASUREMENTS IN FEET AND/OR INCHES UNLESS NOTED OTHERWISE)

SPAN		5'											
HEIGHT		2'				3'				4'			
		A	B	C		A	B	C		A	B	C	D
STRENGTH CLASSIFICATION		6	36	36		6	24	36		6	23	34	46
MAX FILL OVER TOP		6	3/4	9 1/4		6 3/4	7 3/4	9 1/4		6 3/4	7 3/4	9 1/4	10 1/4
TOP SDAB		T1											
BOTTOM SLAB		T2	6 1/2	8 3/4	10 1/4	6 1/2	8 3/4	10 1/4		6 1/2	8 3/4	10 1/4	11 1/4
SIDEWALLS		T3	6	6	6	6	6	6		6	6	6	6
SIZE BAR #		5	4	4		5	4	4		5	4	4	4
SPACING		10	8 1/2	10		10	8 1/2	10		10	8 1/2	10 1/2	9
LENGTH		12-3	12-2	12-2		12-3	12-2	12-2		12-3	12-2	12-2	12-2
SIZE BAR #		5	5	6		5	5	6		5	5	6	6
SPACING		10	8 1/2	10		10	8 1/2	10		10	8 1/2	10 1/2	9
LENGTH "b"		11-5	11-6	11-7		11-5	11-6	11-7		11-5	11-6	11-7	11-8
LENGTH "b1"		11-4	11-6	11-7		11-4	11-6	11-7		11-4	11-6	11-7	11-8
SIZE BAR #		4	5	6		4	5	6		4	5	6	6
SPACING		10	8 1/2	10		10	8 1/2	10		10	8 1/2	10 1/2	9
LENGTH		5-6	5-6	5-6		5-6	5-6	5-6		5-6	5-6	5-6	5-6
TOP SLAB-TOT. NO.		12	6	6		12	6	6		12	6	6	6
BOTTOM SLAB-TOT. NO.		6	6	6		6	6	6		6	6	6	6
SIZE BAR #		4	4	4		4	4	4		4	4	4	5
SPACING		18	18	18		18	18	16		18	12	10 1/2	9
SPACERS NUMBER		23				26				29			32
CONCRETE: C.Y. PER LIN. FT.		0.58	0.69	0.80		0.63	0.75	0.86		0.69	0.80	0.89	0.98
REINFORCING LBS. PER LIN. FT.		99	100	109		103	104	112		106	109	119	133
QUAN.													

NOTE

FOR BOXES OF HEIGHT LESS THAN THAT SHOWN IN TABLE, USE NEXT GREATER TABLE HEIGHT SLABS, WALL DIMENSIONS AND REINFORCING STEEL. MAKE CHANGES TO BAR LENGTHS AND NUMBER OF SPACERS AND QUANTITIES AS NECESSARY. NUMBER OF "d" BARS IN TABLE IS SLAB TOTAL FOR BOTH CELLS.

Revision	By	Approved	Date
ORIGINAL		Kercheval	12/75
Edited		T. Regello	02/09
Edited	S.S.	T. Regello	03/11
Edited	T.R.	T. Regello	10/15
Edited	M.W.	M. Widelksi	10/18

SAN DIEGO REGIONAL STANDARD DRAWING

DOUBLE BOX CULVERT
DETAILS No. 1

RECOMMENDED BY THE SAN DIEGO REGIONAL STANDARDS COMMITTEE	
	10/25/2018
Chairperson R.C.E. 19246	Date
DRAWING NUMBER	D-77B

Revision	By	Approved	Date
ORIGINAL		Kercheval	12/75
Edited		T. Regello	02/09
Edited	S.S.	T. Regello	03/11
Edited	T.R.	T. Regello	10/15
Edited	M.W.	M. Widelksi	10/18

SAN DIEGO REGIONAL STANDARD DRAWING

DOUBLE BOX CULVERT
DETAILS No. 1

RECOMMENDED BY THE SAN DIEGO
REGIONAL STANDARDS COMMITTEE

 10/25/2018
Chairperson R.C.E. 19246 Date

DRAWING
NUMBER D-77C

SPAN 6' (ALL MEASUREMENTS IN FEET AND/OR INCHES UNLESS NOTED OTHERWISE)

SPAN		6'											
HEIGHT		3'				4'				5'			
STRENGTH CLASSIFICATION		A	B	C		A	B	C		A	B	C	D
MAX FILL OVER TOP		4	20	34		4	20	34		4	19	33	43
CONC	Top Slab	T1	7 1/4	8 1/4	10 1/2	7 1/4	8 1/4	10 1/2	7 1/4	8 1/4	10 1/2	7 1/4	8 1/4
	Bottom Slab	T2	7 1/4	9 1/2	11 1/2	7 1/4	9 1/2	11 1/2	7 1/4	9 1/2	11 1/2	7 1/4	9 1/2
	Sidewalls	T3	6	6	6	6	6	6	6	6	6	6	6
REINFORCING STEEL	"d" or "b1"		5	4	4	5	4	4	5	4	4	5	4
	SIZE BAR #		9 1/2	11	8 1/2	9 1/2	11	8 1/2	9 1/2	11	8 1/2	9 1/2	11
	SPACING		14-3	14-2	14-2	14-3	14-2	14-2	14-3	14-2	14-2	14-3	14-2
REINFORCING STEEL	"b" or "b1"		5	6	6	5	6	6	5	6	6	5	6
	SIZE BAR #		9 1/2	11	8 1/2	9 1/2	11	8 1/2	9 1/2	11	8 1/2	9 1/2	11
	SPACING		13-6	13-6	13-8	13-6	13-6	13-8	13-6	13-6	13-6	13-6	13-8
REINFORCING STEEL	"c"		4	6	6	4	6	6	4	6	6	4	6
	SIZE BAR #		9 1/2	11	8 1/2	9 1/2	11	8 1/2	9 1/2	11	8 1/2	9 1/2	11
	SPACING		6-6	6-6	6-6	6-6	6-6	6-6	6-6	6-6	6-6	6-6	6-8
REINFORCING STEEL	"d" DIST BARS		12	6	6	12	6	6	12	6	6	12	6
	TOP SLAB-TOT. NO.		6	6	6	6	6	6	6	6	6	6	6
	BOTTOM SLAB-TOT. NO.		4	4	4	4	4	4	4	4	4	4	4
REINFORCING STEEL	"e" BARS		18	18	16	18	14	8 1/2	18	10	9 1/2	7	7
	SIZE BAR #		18	18	16	18	14	8 1/2	18	10	9 1/2	7	7
	SPACING		30	0.90	1.08	0.82	0.96	1.13	0.88	1.01	1.19	1.30	1.47
REINFORCING STEEL	SPACERS		30	0.90	1.08	0.82	0.96	1.13	0.88	1.01	1.19	1.30	1.47
	NUMBER		30	0.90	1.08	0.82	0.96	1.13	0.88	1.01	1.19	1.30	1.47
	CONCRETE: C.Y. PER LIN. FT.		0.77	0.90	1.08	0.82	0.96	1.13	0.88	1.01	1.19	1.30	1.47
REINFORCING STEEL	REINFORCING LBS. PER LIN. FT.		121	119	147	125	124	155	128	131	164	175	201
	REINFORCING LBS. PER LIN. FT.		121	119	147	125	124	155	128	131	164	175	201
	REINFORCING LBS. PER LIN. FT.		121	119	147	125	124	155	128	131	164	175	201

NOTE

FOR BOXES OF HEIGHT LESS THAN THAT SHOWN IN TABLE, USE NEXT GREATER TABLE HEIGHT SLABS, WALL DIMENSIONS AND REINFORCING STEEL. MAKE CHANGES TO BAR LENGTHS AND NUMBER OF SPACERS AND QUANTITIES AS NECESSARY.

Revision	By	Approved	Date
ORIGINAL		Kercheval	12/75
Edited		T. Regello	02/09
Edited	S.S.	T. Regello	03/11
Edited	T.R.	T. Regello	10/15
Edited	M.W.	M. Widelski	10/18

SAN DIEGO REGIONAL STANDARD DRAWING

DOUBLE BOX CULVERT DETAILS No. 1

RECOMMENDED BY THE SAN DIEGO
REGIONAL STANDARDS COMMITTEE

M. Hanton 10/25/2018
Chairperson R.C.E. 19246 Date

DRAWING
NUMBER D-77D

SPAN 8' (ALL MEASUREMENTS IN FEET AND/OR INCHES UNLESS NOTED OTHERWISE)

SPAN		8'																														
HEIGHT		4'						5'						6'						7'						8'						
STRENGTH CLASSIFICATION		A	B	C	A	B	C	A	B	C	A	B	C	A	B	C	A	B	C	A	B	C	A	B	C	A	B	C	D			
MAX FILL OVER TOP		3	14	25	3	14	25	3	14	25	3	14	25	3	14	25	3	14	25	3	14	25	3	14	25	3	14	25	37			
CONC.	TOP SLAB	T1	8 1/2	9 1/2	12	8 1/2	9 1/2	12	8 1/2	9 1/2	12	8 1/2	9 1/2	12	8 1/2	9 1/2	12	8 1/2	9 1/2	12	8 1/2	9 1/2	12	8 1/2	9 1/2	12	14 1/4	14 1/4	14 1/4			
	BOTTOM SLAB	T2	7 1/2	10 1/2	12 3/4	7 1/2	10 1/2	12 3/4	7 1/2	10 1/2	12 3/4	7 1/2	10 1/2	12 3/4	7 1/2	10 1/2	12 3/4	7 1/2	10 1/2	12 3/4	7 1/2	10 3/4	13	15	7 1/2	10 3/4	13	15				
	SIDEWALLS	T3	6	6	6	6	6	6	6	6	6	6	6	6	6	6	6	6	6	6	7	7	7	8	7	7	8	8 1/2	15			
REINFORCING STEEL	"a" └─┘	SIZE BAR #	6	4	4	6	4	4	6	4	4	6	4	4	6	4	4	6	4	4	6	4	4	6	4	4	6	4	4			
		SPACING	12	9 1/2	10 1/2	12	9 1/2	10 1/2	12	9 1/2	10 1/2	12	9 1/2	10 1/2	12	9 1/2	10 1/2	12	9 1/2	10 1/2	12	9 1/2	10 1/2	12	9 1/2	10 1/2	12	10	8 1/2			
		LENGTH	18-4	18-2	18-2	18-4	18-2	18-4	18-2	18-4	18-2	18-4	18-2	18-4	18-2	18-4	18-2	18-4	18-2	18-4	18-2	18-5	18-5	18-8	18-7	18-5	18-8	18-10	18-10			
	"b" └─┘ or "b1" └─┘	SIZE BAR #	6	6	7	6	6	7	6	6	7	6	6	7	6	6	7	6	6	7	6	6	7	6	6	7	6	6	7			
		SPACING	12	9 1/2	10 1/2	12	9 1/2	10 1/2	12	9 1/2	10 1/2	12	9 1/2	10 1/2	12	9 1/2	10 1/2	12	9 1/2	10 1/2	12	9 1/2	10 1/2	12	9 1/2	10 1/2	12	10	8 1/2			
	"c" —	LENGTH	17-7	17-8	17-9	17-7	17-8	17-9	17-7	17-8	17-9	17-7	17-8	17-9	17-7	17-8	17-9	17-7	17-8	17-9	17-7	17-8	17-9	17-7	17-8	17-9	17-7	17-10	18	18-3		
LENGTH "b1"		17-5	17-8	17-9	17-5	17-8	17-9	17-5	17-8	17-9	17-5	17-8	17-9	17-5	17-8	17-9	17-5	17-8	17-9	17-5	17-8	17-9	17-5	17-8	17-9	17-5	17-10	18	18-6			
SIZE BAR #		4	6	7	4	6	7	4	6	7	4	6	7	4	6	7	4	6	7	4	6	7	4	6	7	4	6	7				
"d" DIST BARS	SPACING	12	9 1/2	10 1/2	12	9 1/2	10 1/2	12	9 1/2	10 1/2	12	9 1/2	10 1/2	12	9 1/2	10 1/2	12	9 1/2	10 1/2	12	9 1/2	10 1/2	12	9 1/2	10 1/2	12	10	8 1/2	18-7			
	LENGTH	8-6	8-6	8-6	8-6	8-6	8-6	8-6	8-6	8-6	8-6	8-6	8-6	8-6	8-6	8-6	8-6	8-6	8-6	8-7	8-7	8-7	8-7	8-7	8-7	8-7	8-8	8-9				
	TOP SLAB-TOT. NO.	16	8	8	16	8	8	16	8	8	16	8	8	16	8	8	16	8	8	16	8	8	16	8	8	16	8	8				
	BOTTOM SLAB-TOT. NO.	8	8	8	8	8	8	8	8	8	8	8	8	8	8	8	8	8	8	8	8	8	8	8	8	8	8	8				
"e" BARS	SIZE BAR #	4	4	5	4	4	5	4	4	5	4	4	5	4	4	5	4	4	5	4	5	6	4	5	6	4	5	7	7			
	SPACING	18	18	10 1/2	18	12	10	18	11 1/2	10	18	11 1/2	10	18	11 1/2	10	18	11 1/2	10	18	9 1/2	7 1/2	8 1/2	11 1/2	8 1/2	11 1/2	7 1/2	9				
	SPACERS NUMBER	41						44						44						47						50						60
CONCRETE: C.Y. PER LIN. FT.		1.08	1.30	1.55	1.14	1.37	1.61	1.19	1.42	1.66	1.32	1.56	1.83	1.32	1.56	1.83	1.32	1.56	1.83	1.32	1.56	1.83	1.32	1.56	1.83	1.32	1.56	1.99	2.27			
REINFORCING LBS. PER LIN. FT.		169	175	200	172	181	218	173	188	229	185	199	248	185	199	248	185	199	248	185	199	248	185	199	248	185	199	207	284	314		

NOTE

FOR BOXES OF HEIGHT LESS THAN THAT SHOWN IN TABLE, USE NEXT GREATER TABLE HEIGHT SLABS, WALL DIMENSIONS AND REINFORCING STEEL. MAKE CHANGES TO BAR LENGTHS AND NUMBER OF SPACERS AND QUANTITIES AS NECESSARY. NUMBER OF "d" BARS IN TABLE IS SLAB TOTAL FOR BOTH CELLS.

Revision	By	Approved	Date
ORIGINAL		Kercheval	12/75
Edited		T. Regello	02/09
Edited	S.S.	T. Regello	03/11
Edited	T.R.	T. Regello	10/15
Edited	M.W.	M. Widelski	10/18

SAN DIEGO REGIONAL STANDARD DRAWING

DOUBLE BOX CULVERT DETAILS No. 1

RECOMMENDED BY THE SAN DIEGO
REGIONAL STANDARDS COMMITTEE

M. Hanton 10/25/2018
Chairperson R.C.E. 19246 Date

DRAWING
NUMBER D-77E

SPAN 10' (ALL MEASUREMENTS IN FEET AND/OR INCHES UNLESS NOTED OTHERWISE)

SPAN		10'																													
HEIGHT		5'				6'				7'				8'				10'													
STRENGTH CLASSIFICATION MAX FILL OVER TOP TOP SLAB BOTTOM SLAB SIDEWALLS SIZE BAR # SPACING LENGTH SIZE BAR # SPACING LENGTH SIZE BAR # SPACING LENGTH TOP SLAB-TOT. NO. BOTTOM SLAB-TOT. NO. SIZE BAR # SPACING	CONC.	A	B	C	A	B	C	A	B	C	A	B	C	A	B	C	D	A	B	C	D										
		2	17	30	2	17	30	2	17	30	2	16	29	36	2	16	29	36	2	16	29	36									
		T1		8 3/4	12 3/4	16	8 3/4	12 3/4	16	8 3/4	12 3/4	16	8 3/4	12 3/4	16	8 3/4	12 3/4	16	17 1/4	8 3/4	12 3/4	16	17 1/2								
		T2		8 1/4	13 1/2	16 1/2	8 1/4	13 1/2	16 1/2	8 1/4	13 3/4	16 3/4	8 3/4	13 1/2	16 1/2	8 3/4	13 1/2	16 1/2	18 1/4	8 3/4	13 1/2	16 1/2	18 1/2								
		T3		6	6	6	6	6	6	6	6 1/2	7	7	7 1/2	7 1/2	8	8	9	10	8	8	9	10								
		"a"		6	4	4	6	4	4	6	4	4	6	4	4	6	4	4	4	6	4	4	4								
		"b"		11	10	10	11	9 1/2	10	11	9 1/2	10	11	10	10	11	10	10	9	11	10	10	9								
		"b" or "b1"		22-4	22-2	22-2	22-4	22-2	22-2	22-4	22-4	22-4	22-4	22-4	22-4	22-4	22-5	22-5	22-7	22-10	22-8	22-11	23-2								
		"c"		6	7	8	6	7	8	6	7	8	6	7	8	6	7	8	6	7	8	8	8								
		"c"		11	10	10	11	9 1/2	10	11	9 1/2	10	11	10	10	11	10	10	9	11	10	10	9								
REINFORCING STEEL	CONC.	10-6	10-6	10-6	10-6	10-6	10-6	10-6	10-6	10-7	10-7	10-7	10-7	10-8	10-8	10-8	10-9	10-8	10-8	10-8	10-9	10-10									
		18	10	10	18	10	10	18	10	10	10	18	10	10	18	10	10	18	10	10	10	10									
		10	10	10	10	10	10	10	10	10	10	10	10	10	10	10	10	10	10	10	10	10									
		4	4	5	4	4	5	4	4	4	6	4	5	6	4	5	6	7	4	6	6	7									
		18	10	10	18	6	6 1/2	14	8	6	8	11	8 1/2	6	6	7 1/2	7	5 1/2	7	5 1/2	5	5									
		48				48				51				54				64				68									
		SPACERS NUMBER		48		248		145		207		248		151		218		264		168		227		274		304		3.05		3.41	
		CONCRETE: C.Y. PER LIN. FT.		1.40		2.05		2.46		2.46		2.48		1.51		2.18		2.64		1.68		2.27		2.74		3.04		2.51		3.05	
		REINFORCING LBS. PER LIN. FT.		236		254		310		238		274		324		243		280		339		252		278		355		430		476	
		QUAN.																													

NOTE
FOR BOXES OF HEIGHT LESS THAN THAT SHOWN IN TABLE, USE NEXT GREATER TABLE HEIGHT SLAB, WALL DIMENSIONS AND REINFORCING STEEL.
MAKE CHANGES TO BAR LENGTHS AND NUMBER OF SPACERS AND QUANTITIES AS NECESSARY. NUMBER OF "d" BARS IN TABLE IS SLAB TOTAL
FOR BOTH CELLS.

Revision	By	Approved	Date
ORIGINAL		Kercheval	12/75
Edited		T. Regello	02/09
Edited	S.S.	T. Regello	03/11
Edited	T.R.	T. Regello	10/15
Edited	M.W.	M. Widelksi	10/18

SAN DIEGO REGIONAL STANDARD DRAWING

DOUBLE BOX CULVERT DETAILS No. 1

RECOMMENDED BY THE SAN DIEGO
REGIONAL STANDARDS COMMITTEE

M. Stanton 10/25/2018
Chairperson R.C.E. 19246 Date

DRAWING
NUMBER D-77F

SPAN 12' (ALL MEASUREMENTS IN FEET AND/OR INCHES UNLESS NOTED OTHERWISE)

		12'											
SPAN		6'				7'				8'			
HEIGHT		9'				10'				11'			
STRENGTH CLASSIFICATION		A	B	C	D	A	B	C	D	A	B	C	D
MAX. FILL OVER TOP		2	14	26	36	2	14	26	36	2	14	26	36
TOP SLAB		T ₁	10	14	17 1/2	10	14 1/4	17 1/2	20 3/4	10 1/4	14 1/4	17 1/2	20 3/4
BOTTOM SLAB		T ₂	9 1/4	14 3/4	18	9 1/4	15	18 1/4	21 1/4	10 1/4	15 1/4	18 3/4	21 1/2
SIDEWALLS		T ₃	6	6	6 1/2	7	7	7	7	8	8 1/2	9	9 1/2
SIZE BAR #		6	4	4	4	4	4	4	4	6	4	4	4
SPACING		9	11 1/2	9	9	11 1/2	9	11	8 1/2	9	11	8 1/2	9
LENGTH		26-4	26-2	26-4	26-5	26-7	26-5	26-5	26-5	26-10	27-1	27-1	27-5
SIZE BAR #		6	8	8	8	6	8	8	8	6	8	8	9
SPACING		9	11 1/2	9	9	9	11 1/2	9	9	9	11	8 1/2	9
LENGTH		25-8	25-10	26-3	26-4	26-4	26-4	26-4	26-4	26-5	26-5	26-5	26-5
SIZE BAR #		5	8	8	8	5	8	8	8	5	8	8	9
SPACING		9	11 1/2	9	9	9	11 1/2	9	9	9	11	8 1/2	9
LENGTH		12-6	12-6	12-7	12-7	12-7	12-7	12-8	12-9	12-9	12-9	12-10	12-11
TOP SLAB-TOT. NO. BARS		24	10	10	10	24	10	10	10	24	10	10	10
BOTTOM SLAB-TOT. NO. BARS		10	10	10	10	10	10	10	10	10	10	10	10
SIZE BAR #		4	4	5	4	4	4	4	4	4	4	7	8
SPACING		18	8	8	8	15	6	6 1/2	12	5 1/2	6	7 1/2	8 1/2
NUMBER		52	52	55	55	55	55	55	55	55	55	55	55
CONCRETE: C.Y. PER LIN. FT.		1.84	2.59	3.16	3.16	1.97	2.77	3.28	3.28	2.19	2.93	3.59	3.59
REINFORCING LBS. PER LIN. FT.		309	317	401	401	316	330	415	415	336	363	460	460
QUANTITY		76	76	76	76	76	76	76	76	76	76	76	76
TOTAL		4.92	4.92	4.92	4.92	4.92	4.92	4.92	4.92	4.92	4.92	4.92	4.92

NOTE

FOR BOXES OF HEIGHT LESS THAN THAT SHOWN IN TABLE, USE NEXT GREATER TABLE HEIGHT SLABS, WALL DIMENSIONS AND REINFORCING STEEL. MAKE CHANGES TO BAR LENGTHS AND NUMBER OF SPACERS AND QUANTITIES AS NECESSARY. NUMBER OF "d" BARS IN TABLE IS SLAB TOTAL FOR BOTH CELLS.

FOR COVER LESS THAN 2'
PROVIDE #4 @ 18" EA
WAY & ADJUST QUANTITIES

PROVIDE PAVING NOTCH WHEN TOP IS EXPOSED AND
WHERE PCC PAVEMENT OR APPROACH SLAB IS USED

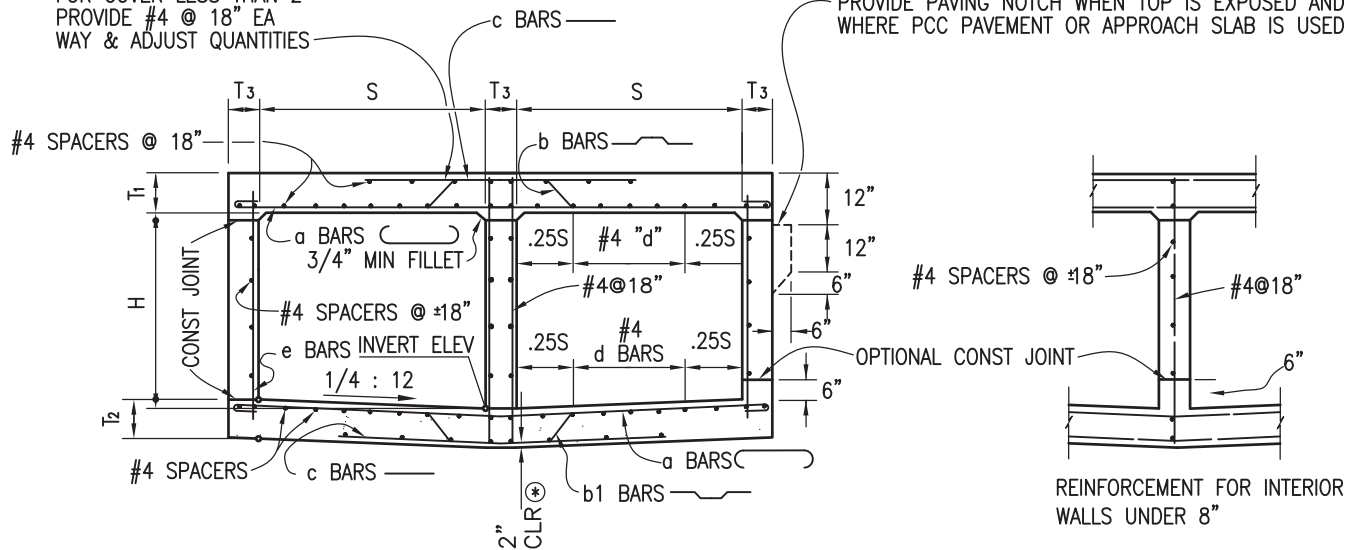

TYPICAL SECTION

(SHOWING REINFORCEMENT FOR INTERIOR WALLS 8" AND OVER)

⊙ FOR REINFORCEMENT CLEARANCE, EXCEPT AT BOTTOM, SEE "MISCELLANEOUS DETAILS," ON D-81A AND D-81B.

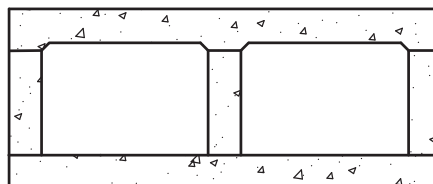

"FLAT INVERT" ALTERNATIVE
(WHEN SPECIFIED)

Revision	By	Approved	Date	SAN DIEGO REGIONAL STANDARD DRAWING		RECOMMENDED BY THE SAN DIEGO REGIONAL STANDARDS COMMITTEE	
ORIGINAL		Kercheval	12/75	DOUBLE BOX CULVERT DETAILS NO. 2		 10/25/2018 Chairperson R.C.E. 19246 Date	
Reviewed		T. Stanton	04/06				
Edited	S.S.	T. Regello	03/11				
Edited	T.R.	T. Regello	10/15				
Edited	M.W.	T. Regello	10/18				
						DRAWING NUMBER	D-77G

SPAN 4' (ALL MEASUREMENTS IN FEET AND/OR INCHES UNLESS NOTED OTHERWISE)

SPAN		4'											
HEIGHT		2'				3'				4'			
STRENGTH CLASSIFICATION		A	B	C		A	B	C		A	B	C	
MAX FILL OVER TOP		10	24	38		10	24	38		10	24	38	
CONC.													
TOP SLAB	T1	6 1/4	6 1/4	7 1/4	7 1/4	6 1/4	6 1/4	7 1/4	7 1/4	6 1/4	6 1/4	7 1/4	7 1/4
BOTTOM SLAB	T2	6	7	8 1/4	8 1/4	6	7	8 1/4	8 1/4	6	7	8 1/4	8 1/4
SIDEWALLS	T3	6	6	6	6	6	6	6	6	6	6	6	6
"a"	SIZE BAR #	5	4	5	5	5	4	5	5	5	4	5	5
"b"	SPACING	11	11 1/2	13	13	11	11 1/2	13	13	11	11 1/2	13	13
"c"	LENGTH	14-9	14-8	14-9	14-9	14-9	14-8	14-9	14-9	14-9	14-8	14-9	14-9
"d"	SIZE BAR #	5	5	6	6	5	5	6	6	5	5	6	6
"e"	SPACING	11	11 1/2	13	13	11	11 1/2	13	13	11	11 1/2	13	13
"f"	LENGTH	14-2	14-2	14-3	14-3	14-2	14-2	14-3	14-3	14-2	14-2	14-3	14-3
"g"	LENGTH "b"	14	14-2	14-3	14-3	14	14-2	14-3	14-3	14	14-2	14-3	14-3
"h"	LENGTH "b1"	4	5	6	6	4	5	6	6	4	5	6	6
"i"	SIZE BAR #	11	11 1/2	13	13	11	11 1/2	13	13	11	11 1/2	13	13
"j"	SPACING	9	9	9	9	9	9	9	9	9	9	9	9
"k"	LENGTH	15	9	9	9	15	9	9	9	15	9	9	9
"l"	TOP SLAB-TOT. #	9	9	9	9	9	9	9	9	9	9	9	9
"m"	BOTTOM SLAB-TOT. #	4	4	4	4	4	4	4	4	4	4	4	4
"n"	SIZE BAR #	18	18	18	18	18	18	18	18	18	18	18	18
"o"	SPACING	34	34	34	34	34	34	34	34	34	34	34	34
"p"	SPACERS NUMBER	0.67	0.71	0.81	0.81	0.75	0.79	0.89	0.89	0.82	0.86	0.96	0.96
"q"	CONCRETE: C.Y. PER LIN. FT.	122	110	133	133	127	115	138	138	131	122	147	147
"r"	REINFORCING LBS PER LIN. FT.												

NOTE

FOR BOXES OF HEIGHT LESS THAN THAT SHOWN IN TABLE, USE NEXT GREATER TABLE HEIGHT SLABS, WALL DIMENSIONS AND REINFORCING STEEL. MAKE CHANGES TO BAR LENGTHS AND NUMBER OF SPACERS AND QUANTITIES AS NECESSARY. NUMBER OF "d" BARS IN TABLE IS SLAB TOTAL FOR ALL CELLS.

Revision	By	Approved	Date	SAN DIEGO REGIONAL STANDARD DRAWING		RECOMMENDED BY THE SAN DIEGO REGIONAL STANDARDS COMMITTEE	
ORIGINAL		Kercheval	12/75	TRIPLE BOX CULVERT DETAILS No. 1		 10/25/2018 Chairperson R.C.E. 19246 Date	
Edited		T. Regello	02/09				
Edited	S.S.	T. Regello	03/11				
Edited	T.R.	T. Regello	10/15				
Edited	M.W.	M. Widelski	10/18				
						DRAWING NUMBER	D-78A

Revision	By	Approved	Date
ORIGINAL		Kercheval	12/75
Edited		T. Regello	02/09
Edited	S.S.	T. Regello	03/11
Edited	T.R.	T. Regello	10/15
Edited	M.W.	M. Widelksi	10/18

SAN DIEGO REGIONAL STANDARD DRAWING

TRIPLE BOX CULVERT DETAILS No. 1

RECOMMENDED BY THE SAN DIEGO
REGIONAL STANDARDS COMMITTEE

M. Hanton 10/25/2018
Chairperson R.C.E. 19246 Date

DRAWING
NUMBER D-78B

SPAN 5' (ALL MEASUREMENTS IN FEET AND/OR INCHES UNLESS OTHERWISE NOTED)

SPAN		5'																
HEIGHT		2'				3'				4'				5'				
STRENGTH CLASSIFICATION		A	B	C		A	B	C		A	B	C	D		A	B	C	D
MAX FILL OVER TOP		8	17	26		8	17	26		8	17	26	35		8	17	26	35
CONC.	TOP SLAB	T1	6 3/4	6 3/4	7 1/2	6 3/4	6 3/4	7 1/2	6 3/4	6 3/4	6 3/4	7 1/2	8 1/2	6 3/4	6 3/4	6 3/4	7 1/2	8 1/2
	BOTTOM SLAB	T2	6 1/4	7 1/4	8 1/2	6 1/4	7 1/4	8 1/2	6 1/4	7 1/4	7 1/4	8 1/2	9 1/2	6 1/4	7 1/4	7 1/2	8 1/2	9 1/2
	SIDEWALLS	T3	6	6	6	6	6	6	6	6	6	6	6	6	6	6	6	6
REINFORCING STEEL	SIZE BAR #		5	4	5	5	4	5	5	4	5	5	5	5	5	4	5	5
	SPACING		10	11 1/2	13	10	11 1/2	13	10	11	11	13	11 1/2	10	11	13	11 1/2	11 1/2
	LENGTH		17-9	17-8	17-9	17-9	17-8	17-9	17-9	17-8	17-8	17-9	17-9	17-9	17-9	17-8	17-9	17-9
	SIZE BAR #		5	5	6	5	5	6	5	5	5	6	6	5	5	5	6	6
	SPACING		10	11 1/2	13	10	11 1/2	13	10	11	11	13	11 1/2	10	11	13	11 1/2	11 1/2
	LENGTH "b"		17-3	17-3	17-3	17-3	17-3	17-3	17-3	17-3	17-3	17-3	17-3	17-3	17-3	17-3	17-3	17-5
	LENGTH "b1"		17	17-2	17-4	17	17-2	17-4	17	17-2	17-2	17-4	17-5	17	17-2	17-2	17-4	17-5
	SIZE BAR #		4	5	6	4	5	6	4	5	4	5	6	4	5	4	6	6
	SPACING		10	11 1/2	13	10	11 1/2	13	10	11	11	13	11 1/2	10	11	13	11 1/2	11 1/2
	LENGTH		11	11	11	11	11	11	11	11	11	11	11	11	11	11	11	11
BARS	"d" DIST TOP SLAB-TOT. #		18	9	9	18	9	9	18	9	9	9	9	18	9	9	9	9
	BOTTOM SLAB-TOT. #		9	9	9	9	9	9	9	9	9	9	9	9	9	9	9	9
	SIZE BAR #		4	4	4	4	4	4	4	4	4	4	5	4	4	4	4	6
BARS	SPACING		18	18	18	18	18	18	18	17	17	11 1/2	11 1/2	18	11	4	4	11 1/2
SPACERS NUMBER			34			38			38			38			42			
CONCRETE: C.Y. PER LIN. FT.			0.82	0.87	0.98	0.90	0.95	1.05	0.97	1.02	1.02	1.13	1.23	1.04	1.11	1.20	1.31	
REINFORCING LBS. PER LIN. FT.			150	126	153	155	130	157	157	136	136	161	181	161	143	171	192	

NOTE

FOR BOXES OF HEIGHT LESS THAN THAT SHOWN IN TABLE, USE NEXT GREATER TABLE HEIGHT SLABS, WALL DIMENSIONS AND REINFORCING STEEL. MAKE CHANGES TO BAR LENGTHS AND NUMBER OF SPACERS AND QUANTITIES AS NECESSARY. NUMBER OF "d" BARS IN TABLE IS SLAB TOTAL FOR ALL CELLS.

Revision	By	Approved	Date
ORIGINAL		Kercheval	12/75
Edited		T. Regello	02/09
Edited	S.S.	T. Regello	03/11
Edited	T.R.	T. Regello	10/15
Edited	M.W.	M. Widelksi	10/18

SAN DIEGO REGIONAL STANDARD DRAWING

TRIPLE BOX CULVERT DETAILS No. 1

RECOMMENDED BY THE SAN DIEGO
REGIONAL STANDARDS COMMITTEE

M. Hanton 10/25/2018
Chairperson R.C.E. 19246 Date

DRAWING
NUMBER D-78C

SPAN 6' (ALL MEASUREMENTS IN FEET AND/OR INCHES UNLESS NOTED OTHERWISE)

SPAN		6'											
HEIGHT		3'				4'				5'			
STRENGTH CLASSIFICATION		A	B	C		A	B	C		A	B	C	D
MAX FILL OVER TOP		3	13	23		3	13	23		3	13	23	D
TOP SLAB	T1	7 1/2	7 1/2	8 1/4	7 1/2	7 1/2	7 1/2	8 1/4	9 1/4	7 1/2	7 1/2	8 1/4	9 1/4
BOTTOM SLAB	T2	6	7 3/4	9 1/4	6	7 3/4	9 1/4	6	9 1/4	6	8	9 1/4	10 1/4
SIDEWALLS	T3	6	6	6	6	6	6	6	6	6	6	6	6
SIZE BAR #		6	5	5	6	5	5	5	5	6	5	5	5
SPACING		13	14	11 1/2	13	14	11 1/2	13	14	11 1/2	13	14	11 1/2
LENGTH		20-10	20-9	20-9	20-9	20-9	20-9	20-9	20-9	20-9	20-9	20-9	20-9
SIZE BAR #		6	6	6	6	6	6	6	6	6	6	6	6
SPACING		13	14	11 1/2	13	14	11 1/2	13	14	11 1/2	13	14	11 1/2
LENGTH "b"		20-3	20-3	20-5	20-3	20-3	20-3	20-5	20-5	20-3	20-3	20-3	20-6
LENGTH "b1"		20	20-2	20-5	20	20-2	20-5	20	20-2	20-5	20	20	20-7
SIZE BAR #		4	6	6	4	6	6	6	6	4	6	6	6
SPACING		13	14	11 1/2	13	14	11 1/2	13	14	11 1/2	13	14	11 1/2
LENGTH		13	13	13	13	13	13	13	13	13	13	13	13
TOP SLAB-TOT. #		18	9	9	18	9	9	9	9	18	9	9	9
BOTTOM SLAB-TOT. #		9	9	9	9	9	9	9	9	9	9	9	9
SIZE BAR #		4	4	4	4	4	4	4	4	4	4	4	6
SPACING		18	18	18	18	18	18	11 1/2	18	11 1/2	12	10	10
SPACERS NUMBER		40				40				52			
CONCRETE: C.Y. PER LIN. FT.		1.05	1.15	1.29	1.12	1.23	1.37	1.37	1.19	1.32	1.44	1.55	1.64
REINFORCING LBS. PER LIN. FT.		181	168	196	183	170	200	200	187	177	209	235	249

NOTE

FOR BOXES OF HEIGHT LESS THAN THAT SHOWN IN TABLE, USE NEXT GREATER TABLE HEIGHT SLABS, WALL DIMENSIONS AND REINFORCING STEEL. MAKE CHANGES TO BAR LENGTHS AND NUMBER OF SPACERS AND QUANTITIES AS NECESSARY. NUMBER OF "d" BARS IN TABLE IS SLAB TOTAL FOR ALL CELLS.

Revision	By	Approved	Date
ORIGINAL		Kercheval	12/75
Edited		T. Regello	02/09
Edited	S.S.	T. Regello	03/11
Edited	T.R.	T. Regello	10/15
Edited	M.W.	M. Widelksi	10/18

SAN DIEGO REGIONAL STANDARD DRAWING

TRIPLE BOX CULVERT DETAILS No. 1

RECOMMENDED BY THE SAN DIEGO
REGIONAL STANDARDS COMMITTEE

M. Hanton 10/25/2018
Chairperson R.C.E. 19246 Date

DRAWING
NUMBER D-78D

SPAN 8' (ALL MEASUREMENTS IN FEET AND/OR INCHES UNLESS NOTED OTHERWISE)

SPAN		8'											
HEIGHT		4'			5'			6'			7'		
STRENGTH CLASSIFICATION		A	B	C	A	B	C	A	B	C	A	B	C
MAX FILL OVER TOP		2	11	20	2	11	20	2	11	20	2	11	20
TOP SLAB	T1	8 1/4	8 1/4	10 1/4	8 1/4	8 1/4	10 1/4	8 1/4	8 1/4	10 1/4	8 1/4	8 1/4	10 1/4
BOTTOM SLAB	T2	6 1/2	9	11	6 1/2	9 1/4	11	6 3/4	9 1/4	11	6 3/4	9 1/4	11
SIDEWALLS	T3	6	6	6	6	6	6	6	6	6 1/2	6 1/2	7	7 1/2
SIZE BAR #		6	5	5	6	5	5	6	5	5	6	5	5
"a" SPACING		11 1/2	12	12	11 1/2	12	12	11 1/2	12	12	10 1/2	11 1/2	12
LENGTH		26-10	26-9	26-9	26-10	26-9	26-9	26-10	26-9	26-11	27-4	27-1	27-3
SIZE BAR #		6	6	7	6	6	7	6	6	7	6	6	7
"b" SPACING		11 1/2	12	12	11 1/2	12	12	11 1/2	12	12	10 1/2	11 1/2	12
LENGTH "b" or "b1"		26-5	26-5	26-7	26-5	26-5	26-7	26-5	26-5	26-9	27-3	26-9	27-1
LENGTH "b1"		26	26-4	26-7	26	26-5	26-7	26	26-1	26-5	27-3	26-5	27-1
SIZE BAR #		4	6	7	4	6	7	4	4	6	7	4	6
"c" SPACING		11 1/2	12	12	11 1/2	12	12	11 1/2	12	12	10 1/2	11 1/2	12
LENGTH		17	17	17	17	17	17	17	17	17-1	17-3	17-2	17-3
"d" DIST TOP SLAB-TOT. #		24	12	12	24	12	12	24	12	12	24	12	12
BARS BOTTOM SLAB-TOT. #		12	12	12	12	12	12	12	12	12	12	12	12
"e" SIZE BAR #		4	4	4	4	4	5	4	4	6	4	6	7
BARS SPACING		18	18	12	18	12	12	18	12	12	10 1/2	11 1/2	12
SPACERS NUMBER		58			62			62			66	70	88
CONCRETE: C.Y. PER LIN. FT.		1.47	1.67	1.99	1.54	1.76	2.06	1.62	1.84	2.14	1.71	1.91	2.10
REINFORCING LBS. PER LIN. FT.		261	250	301	266	257	310	267	264	320	276	277	295
QUAN.													

NOTE

FOR BOXES OF HEIGHT LESS THAN THAT SHOWN IN TABLE, USE NEXT GREATER TABLE HEIGHT SLABS, WALL DIMENSIONS AND REINFORCING STEEL. MAKE CHANGES TO BAR LENGTHS AND NUMBER OF SPACERS AND QUANTITIES AS NECESSARY. NUMBER OF "d" BARS IN TABLE IS SLAB TOTAL FOR ALL CELLS.

Revision	By	Approved	Date
ORIGINAL		Kercheval	12/75
Edited		T. Regello	02/09
Edited	S.S.	T. Regello	03/11
Edited	T.R.	T. Regello	10/15
Edited	M.W.	M. Widelksi	10/18

SAN DIEGO REGIONAL STANDARD DRAWING

TRIPLE BOX CULVERT DETAILS No. 1

RECOMMENDED BY THE SAN DIEGO
REGIONAL STANDARDS COMMITTEE

M. Hanton 10/25/2018
Chairperson R.C.E. 19246 Date

DRAWING
NUMBER D-78E

SPAN 10' (ALL EASUREMENTS IN FEET AND/OR INCHES UNLESS NOTED OTHERWISE)

SPAN	10'																	
	5'						6'						7'					
HEIGHT																		
STRENGTH CLASSIFICATION	A	B	C	A	B	C	A	B	C	A	B	C	A	B	C	A	B	C
MAX. FILL OVER TOP	2	11	20	2	11	20	2	11	20	2	11	20	2	11	20	2	11	20
TOP SLAB	9	10	12	9	10	12	9	10	12	9	10	12	9	10	12	9	10	12
BOTTOM SLAB	7 1/2	10 3/4	13	7 1/2	10 3/4	13	7 1/2	10 3/4	13	7 1/2	10 3/4	13	7 3/4	11	13	8	11	13 1/2
SIDEWALLS	6	6	6	6	6	6	6	6	6	6	6	6	6	6	6	8	8 1/2	9
SIZE BAR #	6	6	6	6	6	6	6	6	6	6	6	6	6	6	6	6	6	6
SPACING	10 1/2	13	10	10 1/2	13	10	10 1/2	13	10	10 1/2	13	10	10 1/2	13	10	10 1/2	13	10
LENGTH	32-10	32-10	32-10	32-10	32-10	32-10	32-10	32-10	32-10	32-10	32-10	32-10	33-2	33-2	33-4	33-8	33-10	34-2
SIZE BAR #	6	7	7	6	7	7	6	7	7	6	7	7	6	7	7	6	7	8
SPACING	10 1/2	13	10	10 1/2	13	10	10 1/2	13	10	10 1/2	13	10	10 1/2	13	10	10 1/2	13	10
LENGTH "b"	32-6	32-7	32-10	32-6	32-7	32-10	32-6	32-7	32-10	32-6	32-7	32-10	32-6	32-7	32-10	32-2	33-5	33-11
LENGTH "b1"	32-2	32-7	32-11	32-2	32-7	32-11	32-2	32-7	32-11	32-2	32-7	32-11	32-6	32-11	33-5	32-11	33-5	33-11
SIZE BAR #	5	7	7	5	7	7	5	7	7	5	7	7	5	7	7	5	7	8
SPACING	10 1/2	13	10	10 1/2	13	10	10 1/2	13	10	10 1/2	13	10	10 1/2	13	10	10 1/2	13	10
LENGTH	21	21	21	21	21	21	21	21	21	21	21	21	21-2	21-2	21-3	21-5	21-6	21-8
"d" DIST TOP SLAB-TOT. #	27	15	15	27	15	15	27	15	15	27	15	15	27	15	15	27	15	15
BARS BOTTOM SLAB-TOT. #	15	15	15	15	15	15	15	15	15	15	15	15	15	15	15	15	15	15
SIZE BAR #	4	4	5	4	4	5	4	4	5	4	4	5	4	4	6	5	6	8
BARS	18	13	10	18	13	10	18	13	10	18	13	10	18	13	10	18	13	10
SPACING	68	68	68	68	68	68	68	68	68	68	68	68	72	72	76	94	102	102
SPACERS NUMBER	1.98	2.40	2.82	2.06	2.48	2.90	2.13	2.55	3.03	2.34	2.77	3.23	2.34	2.77	3.23	2.68	3.18	3.73
CONCRETE: C.Y. PER LIN. FT.	358	372	470	359	379	482	367	391	502	377	402	514	377	402	514	421	453	577
REINFORCING LBS. PER LIN. FT.																		
QUAN.																		

NOTE

FOR BOXES OF HEIGHT LESS THAN THAT SHOWN IN TABLE, USE NEXT GREATER TABLE HEIGHT SLABS, WALL DIMENSIONS AND REINFORCING STEEL. MAKE CHANGES TO BAR LENGTHS AND NUMBER OF SPACERS AND QUANTITIES AS NECESSARY. NUMBER OF "d" BARS IN TABLE IS SLAB TOTAL FOR ALL CELLS.

Revision	By	Approved	Date
ORIGINAL		Kercheval	12/75
Edited		T. Regello	02/09
Edited	S.S.	T. Regello	03/11
Edited	T.R.	T. Regello	10/15
Edited	M.W.	M. Widelksi	10/18

SAN DIEGO REGIONAL STANDARD DRAWING

TRIPLE BOX CULVERT
DETAILS No. 1

RECOMMENDED BY THE SAN DIEGO
REGIONAL STANDARDS COMMITTEE

 10/25/2018
Chairperson R.C.E. 19246 Date

DRAWING
NUMBER D-78F

SPAN 12' (ALL MEASUREMENTS IN FEET AND/OR INCHES UNLESS NOTED OTHERWISE)

SPAN	12'																							
	6'				7'				8'				9'				10'				12'			
HEIGHT																								
STRENGTH CLASSIFICATION	A	B	C		A	B	C		A	B	C		A	B	C		A	B	C		A	B	C	
MAX FILL OVER TOP	2	10	18		2	10	18		2	10	18		2	11	20		2	11	20		2	11	20	
TOP SLAB	T1	10 1/4	11 1/2	14	10 1/4	11 1/2	14	10 1/4	11 1/2	14	10 1/4	11 1/2	14	10 1/4	12	14 3/4	17 3/4	10 1/4	12	14 3/4	17 3/4	10 1/4	12	14 3/4
BOTTOM SLAB	T2	8 1/4	12	14 1/2	8 1/2	12	14 3/4	8 1/2	12	14 3/4	8 1/2	12	14 3/4	8 3/4	12 1/2	15 1/2	18 1/4	8 3/4	12 1/2	15 1/2	18 1/4	9	12 3/4	15 3/4
SIDEWALLS	T3	6	6	6 1/2	6	6	6 1/2	6	6	6	6 1/2	6	6	6	6 1/2	6	6	6	6	6	6	6	6	6
SIZE BAR #	7	6	7	7	7	6	7	7	7	6	7	7	7	6	7	7	7	6	7	7	7	6	7	7
SPACING	12	11	11 1/2	12	11	11 1/2	12	11	11 1/2	12	11	11 1/2	12	10 1/2	11	11 1/2	12	10 1/2	11	11 1/2	12	10 1/2	11	11 1/2
LENGTH	39-1	38-10	39-3	39-1	38-10	39-3	39-1	38-10	39-3	39-1	38-10	39-3	39-1	38-10	39-3	39-1	38-10	39-3	39-1	38-10	39-3	40-1	39-10	41-6
SIZE BAR #	7	7	8	7	7	7	8	7	7	7	7	8	7	7	8	7	7	7	7	8	9	7	7	8
SPACING	12	11	11 1/2	12	11	11 1/2	12	11	11 1/2	12	11	11 1/2	12	10 1/2	11	11 1/2	12	10 1/2	11	11 1/2	12	10 1/2	11	11 1/2
LENGTH "b"	38-7	38-9	39-3	38-7	38-9	39-3	38-7	38-9	39-3	38-7	38-9	39-3	38-7	38-9	39-3	38-7	38-9	39-3	38-7	38-9	40-2	41	39-7	41-6
LENGTH "b1"	38-3	38-7	39-2	38-3	38-9	39-5	38-7	38-9	39-1	39-7	39-1	39-7	39	39-6	40-2	40-10	39	39-6	40-2	41	39-4	39-10	40-9	41-6
SIZE BAR #	6	7	8	6	7	8	6	7	7	8	6	7	6	7	8	9	6	7	8	9	6	7	8	9
SPACING	12	11	11 1/2	12	11	11 1/2	12	11	11 1/2	12	11	11 1/2	12	10 1/2	11	11 1/2	12	10 1/2	11	11 1/2	12	10 1/2	11	11 1/2
LENGTH	25	25	25-1	25	25	25-2	25-2	25-1	25	25-2	25-2	25-3	25-4	25-4	25-6	25-8	25-4	25-4	25-6	25-9	25-6	25-6	25-9	26
"d" DIST	36	15	15	36	15	15	36	15	15	15	15	15	36	15	15	15	36	15	15	15	36	15	15	15
BARS	15	15	15	15	15	15	15	15	15	15	15	15	15	15	15	15	15	15	15	15	15	15	15	15
SIZE BAR #	4	4	6	4	4	4	6	4	4	4	4	6	4	6	7	8	5	7	8	8	6	7	9	9
BARS	18	7	11 1/2	12	5 3/4	11 1/2	12	5 1/2	9	10	10 1/2	11	11 1/2	11	11 1/2	11	10 1/2	11	11 1/2	11	6 1/2	9	11	9
SPACING																								
SPACERS NUMBER	76	3.18	3.82	2.70	3.26	3.98	2.88	3.45	4.13	3.13	3.79	4.61	5.45	3.23	3.89	4.72	5.65	3.62	4.28	5.24	6.18			
CONCRETE: C.Y. PER LIN. FT.	2.60																							
REINFORCING LBS. PER LIN. FT.	489	505	628	497	516	637	505	527	654	536	582	719	872	548	606	745	939	575	636	793	963			

NOTE

FOR BOXES OF HEIGHT LESS THAN THAT SHOWN IN TABLE, USE NEXT GREATER TABLE HEIGHT SLABS, WALL DIMENSIONS AND REINFORCING STEEL. MAKE CHANGES TO BAR LENGTHS AND NUMBER OF SPACERS AND QUANTITIES AS NECESSARY. NUMBER OF "d" BARS IN TABLE IS SLAB TOTAL FOR ALL CELLS.

FOR COVER LESS THAN 2', EXTEND c BARS FULL LENGTH, TOP SLAB ONLY. PROVIDE ADDITIONAL #4 @ 18"± AND ADJUST QUANTITIES

PROVIDE PAVING NOTCH WHEN TOP IS EXPOSED AND WHERE PCC PAVEMENT OR APPROACH SLAB IS USED

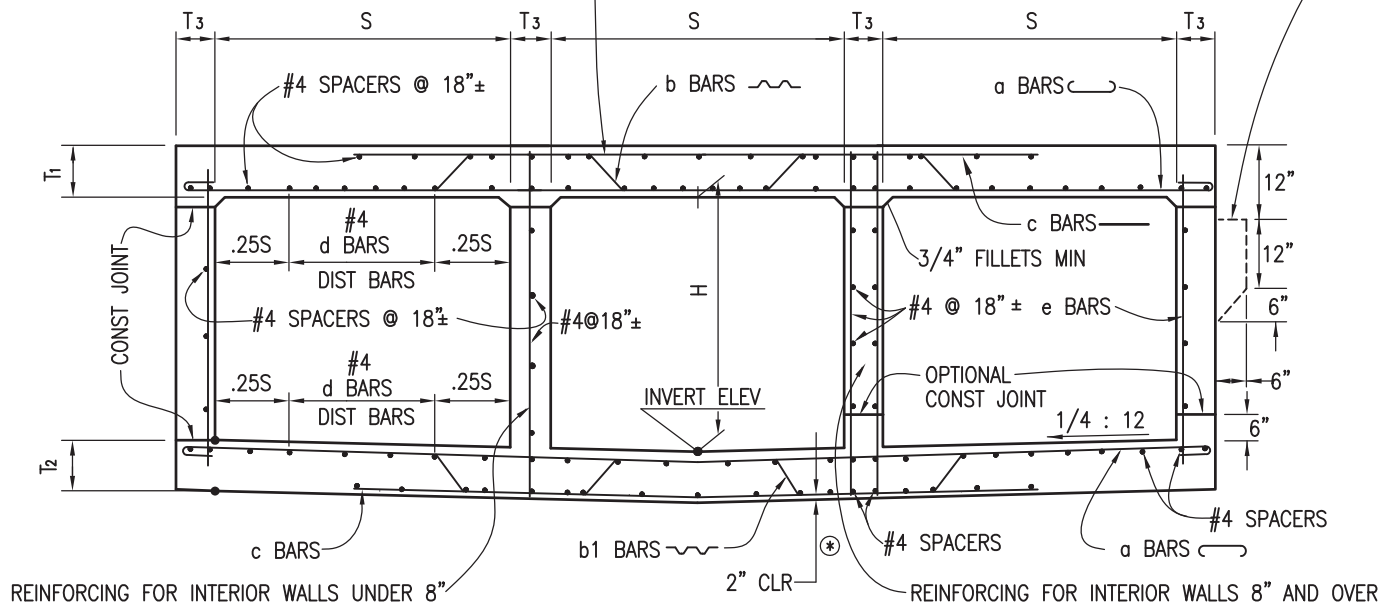

TYPICAL SECTION

⊗ FOR REINFORCEMENT CLEARANCE, EXCEPT AT BOTTOM, SEE "MISCELLANEOUS DETAILS" ON D-81A AND D-81B.

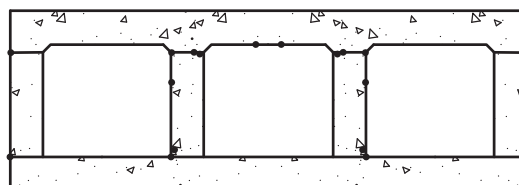

FLAT INVERT ALTERNATIVE
(WHEN SPECIFIED)

NOTES

1. SPACERS SHALL BE #4 @ 18" OC IN TOP SLAB AND SIDEWALL MATS.
2. REMAINING #4 SPACERS SHALL BE QUALLY DISTRIBUTED IN BOTTOM SLAB MATS.

Revision	By	Approved	Date	SAN DIEGO REGIONAL STANDARD DRAWING		RECOMMENDED BY THE SAN DIEGO REGIONAL STANDARDS COMMITTEE	
ORIGINAL		Kercheval	12/75	TRIPLE BOX CULVERT DETAILS NO.2			
Reviewed		T. Stanton	04/06				
Edited	S.S.	T. Regello	03/11				
Edited	T.R.	T. Regello	10/15				
Edited	M.W.	M. Widelski	10/18				
						 10/25/2018	
						Chairperson R.C.E. 19246 Date	
						DRAWING NUMBER D-78G	

GENERAL NOTES

QUANTITIES: Quantities are for the sloped invert slab and do not include splices in the longitudinal bars, nor temperature reinforcement for exposed top culvert, nor concrete or reinforcement for parapets or cutoff walls.

SPECIAL COVERAGE: Box standard plans are not to be used for culverts in a corrosive environment or where there is a severe abrasive flow condition.

DESIGNATION: Show on plans as span x height-strength classification x length (e.g. 4 x 4-A x 60'), followed by alternatives.

ALTERNATIVES: Invert will be sloped unless "Trapezoidal Invert", "Flat Invert" or "V Invert" is included in designation. Ends of culvert will be rounded unless "Square Ends" are designated. Parapets will be as shown unless "___ ft. parapet" is designated in plans. Such designations may be different for inlet and outlet ends.

REINFORCEMENT PLACEMENT: Main Reinforcement is positioned transverse or, for curved culverts, radial. When radial reinforcing spacing is measured along C/L.

CONSTRUCTION NOTES

CONCRETE: Bottom slab & walls shall be Class 560-B-3250. Top slab shall be Class 560-C-3250.

EXPANSION JOINTS: Bottom Slab - No expansion joints shall be placed.

Top Slab and Walls - When cover is less than span length, place 1/2" expansion joint filler at 50'± centers outside the paved roadway lanes and place weakened plane joints per Detail A of Weakened Planes Detail 3-2 of C-15 at 30'± centers under paved roadway lanes. When cover depth is greater than span length, place 1/2" expansion joint filler at 30'± centers and additional 1/2" expansion joints at locations of change of foundation character as directed by the Engineer.

CONSTRUCTION LOADS: Not permitted until concrete has reached a strength of 3,000 p.s.i. or age of 28 days, whichever occurs first, and falsework plans have been submitted by the Contractor to the Engineer and approved.

CONSTRUCTION JOINTS: Temporary joints may be permitted if normal (or radial) to C/L of RCB. Otherwise, the Contractor is to submit a proposal for consideration.

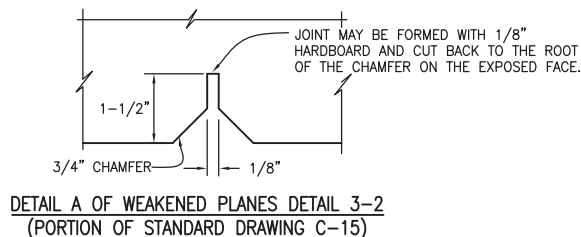

DESIGN NOTES

SPECIFICATIONS

DESIGN: AASHTO's publication titled A Policy on Geometric Design of Highways, dated 1984, with revisions as supplemented by State of California Bridge Planning and Design Manual.

Sections designed for culvert in a trench on hard foundation or culvert untrenched on yielding foundation. Special design will be required for culverts on piles or rock foundations.

LOADING

LIVE LOAD: For legal highway loads, use HS20-44 or alternative with 30% impact for all cover depths with no impact on invert.

COVER LESS THAN 2': Wheel load distribution on the top slab is $E=0.175S+3.2'$ longitudinally and concentrated along the span. Wheel load distribution on the invert slab is 7.5' longitudinally and uniformly over the breadth of the culvert.

COVER 2' OR MORE: Wheel loads distributed uniformly over a square, the sides of which are 1.75 times the depth of cover, but not less longitudinally than E on the top slab, or 7.5' on the invert slab when such areas from several wheel concentrations overlap. The total load shall be considered as uniformly distributed over the area defined by the outside limits of the individual areas, but the overall longitudinal dimension shall not exceed the total length of the supporting slab. Neglect live load, on single spans when cover is more than 8' and exceeds span, and on multiple spans when cover exceeds distance between exterior walls.

DEAD LOAD: Earth load of 120 pcf and an equivalent fluid pressure of 36 pcf, reduced to 84 pcf and 25 pcf respectively for clear spans of 20' or less.

UNIT STRESSES: $F_s = 20,000$ psi, $N = 10$
 $F_c = 1,200$ psi

Reinforcement embedment is 1-1/2 dia. clear, min 1" and in 1/4" increments, except as noted.

Distribution "d" bars expressed as a percent of main positive reinforcement.

Classification "A" top slab = $\frac{100}{\text{SPAN}}$, max. 50% (unless traffic longitudinal)

Classification "B" to "E": Top and bottom slabs #4 @ 18" max.

USE OF STANDARD DRAWING

"Strength Classification," as symbolized by the letters ("A", "B", "C" or "D") at the top of the data table is merely a convenient designation for a particular structural section for a culvert of any given opening. It is dictated by the cover or depth of fill over the the top slab.

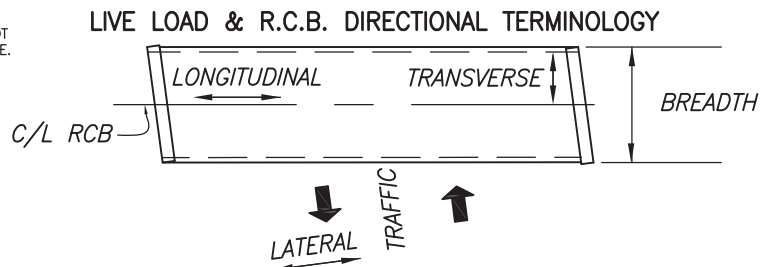

Revision	By	Approved	Date	SAN DIEGO REGIONAL STANDARD DRAWING		RECOMMENDED BY THE SAN DIEGO REGIONAL STANDARDS COMMITTEE	
ORIGINAL		Kercheval	12/75	BOX CULVERT MISCELLANEOUS DETAILS No. 1		 10/25/2018 Chairperson R.C.E. 19246 Date	
Reviewed		T. Stanton	04/06				
Edited	S.S.	T. Regello	03/11				
Edited	T.R.	T. Regello	10/15				
Edited	M.W.	M. Widelksi	10/18				
						DRAWING NUMBER	D-81A

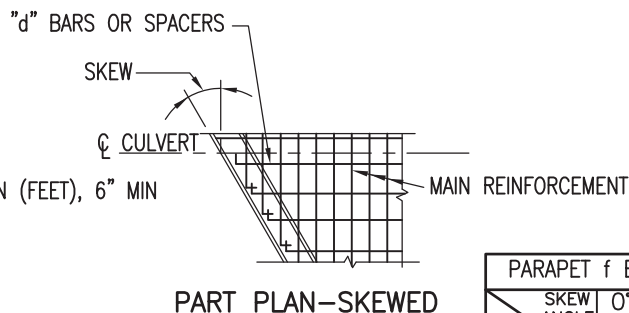
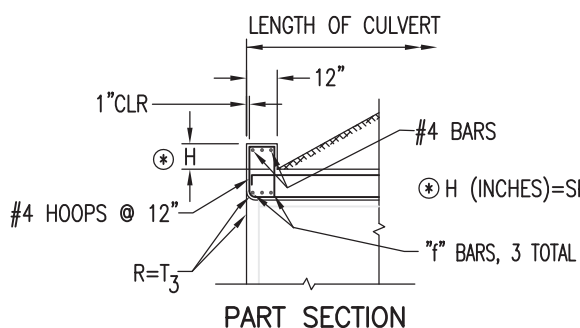

PARAPET DETAILS FOR SINGLE SPAN CULVERTS

PARAPET f BAR SIZE			
SPAN (S)	SKEW ANGLE	0° TO 15°	16° TO 30°
	31° TO 45°		
4'		#4	#4
6'		#4	#5
8'		#4	#6
10'		#5	#7
12'		#6	#8
14'		#7	#9

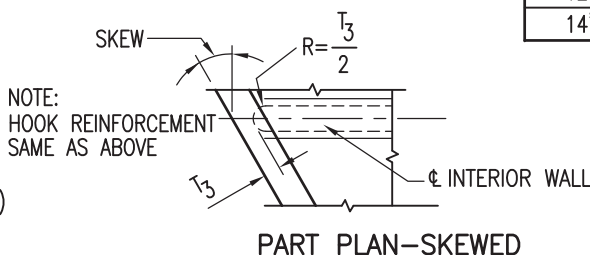
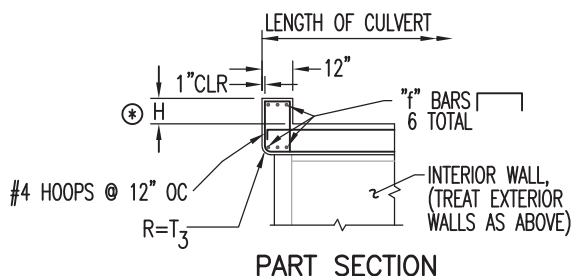

PARAPET DETAILS FOR MULTIPLE SPAN CULVERTS

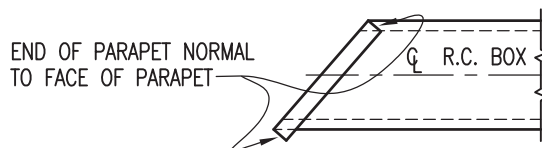

PARAPET DETAIL FOR SKEWED CULVERTS W/O WINGWALLS

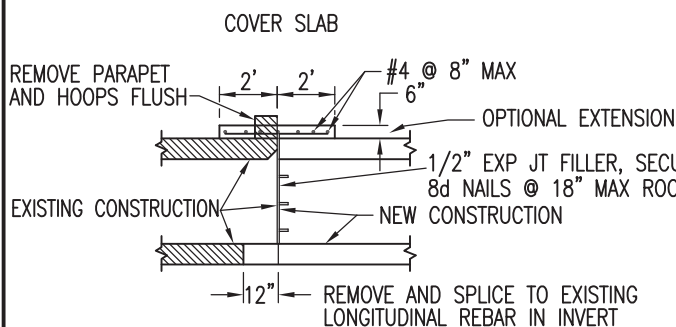

COVER: 1' AND GREATER

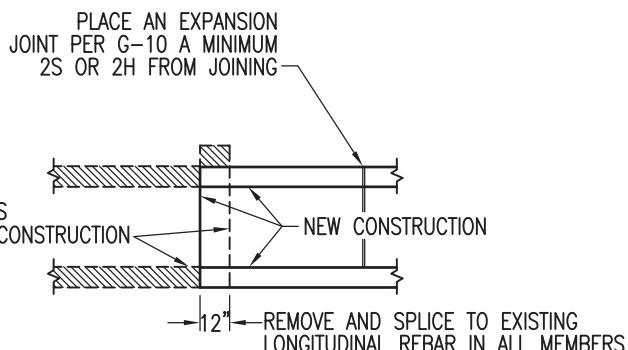

COVER: EXPOSED TOP AND LESS THAN 1'

CULVERT EXTENSION
20° SKEW MAXIMUM

Revision	By	Approved	Date
ORIGINAL		Kercheval	12/75
Reviewed		T. Stanton	04/06
Edited	S.S.	T. Regello	03/11
Edited	T.R.	T. Regello	10/15
Edited	M.W.	M. Widelksi	10/18

SAN DIEGO REGIONAL STANDARD DRAWING

BOX CULVERT
MISCELLANEOUS DETAILS NO. 2

RECOMMENDED BY THE SAN DIEGO
REGIONAL STANDARDS COMMITTEE

M. Stanton 10/25/2018
Chairperson R.C.E. 19246 Date

DRAWING
NUMBER D-81B

DRAWING NUMBER	D-82
-------------------	------

CHAPTER 3

*ELECTRICAL
SYSTEM*

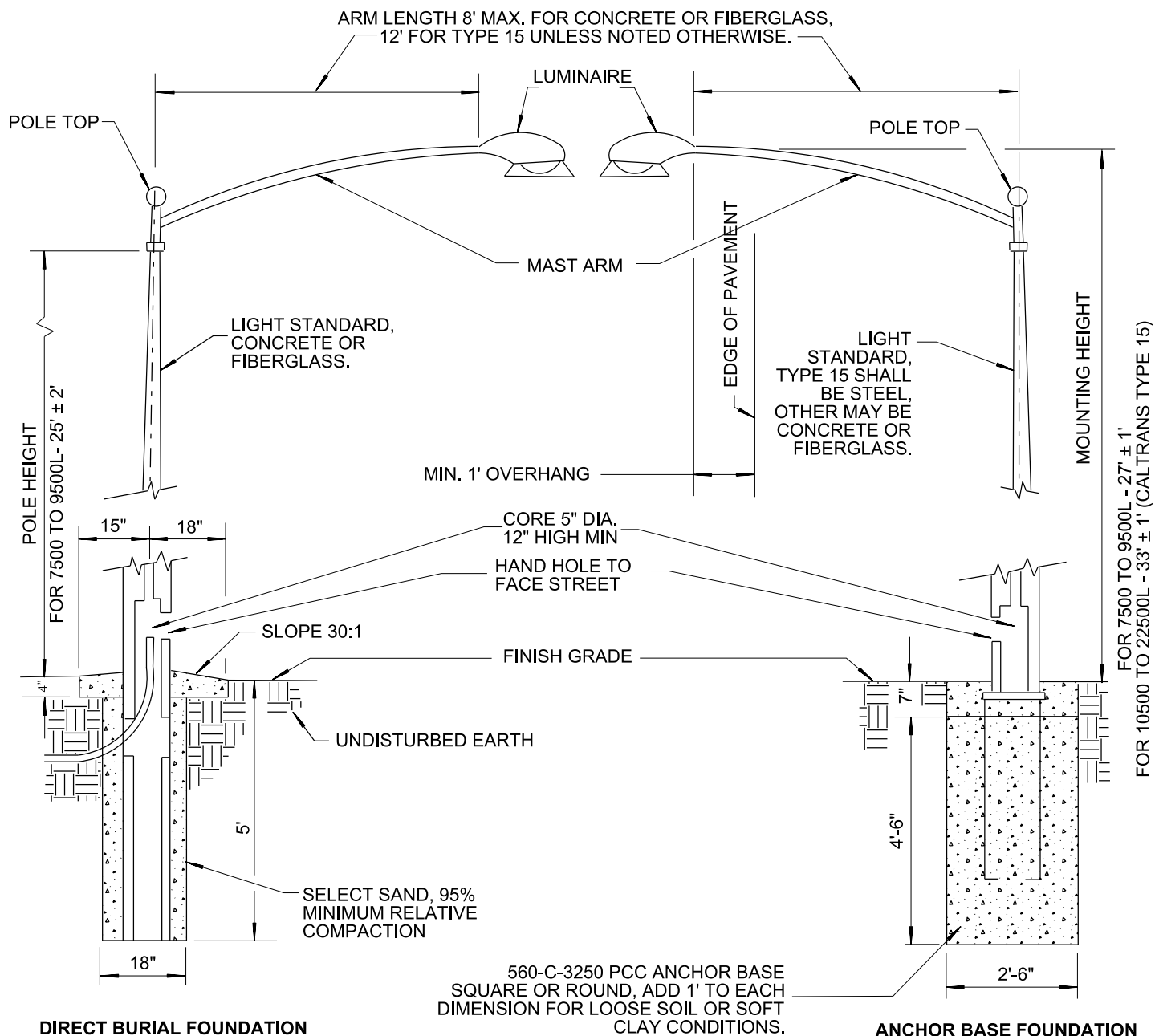

ANCHOR BOLTS (4 REQ.) 1"x 36"x 4" HOOK, GALV. USE TWO LEVELING NUTS WITH WASHERS (ALL GALV.) ON EACH BOLT.

FINISHED GRADE FOR CONCRETE POLE

FINISHED GRADE FOR STEEL AND FIBERGLASS STANDARDS. PROVIDE ANCHOR BOLT NUT COVERS.

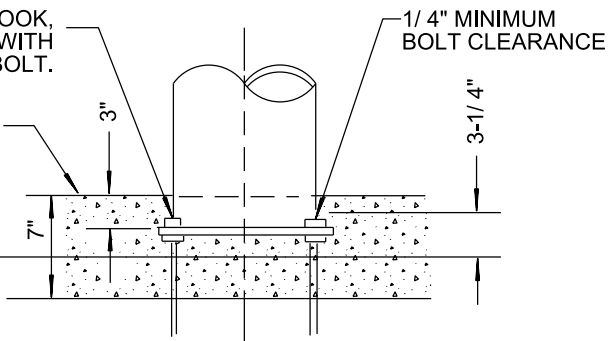

REVISION	BY	APPROVED	DATE
ORIGINAL		J. CASEY	0683
UPDATED	KA	J. NAGELVOORT	01/12
UPDATED	KA	J. NAGELVOORT	02/16
REDRAFTED	CD	J. NAGELVOORT	09/18

CITY OF SAN DIEGO - STANDARD DRAWING

STREET LIGHTING STANDARD

RECOMMENDED BY THE CITY OF SAN DIEGO STANDARDS COMMITTEE

Chung 9/4/18
COORDINATOR R.C.E. 56523 DATE

DRAWING
NUMBER

SDE-101

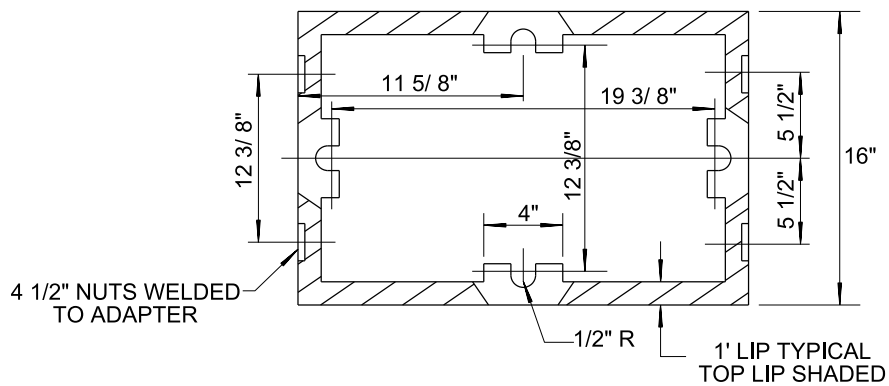
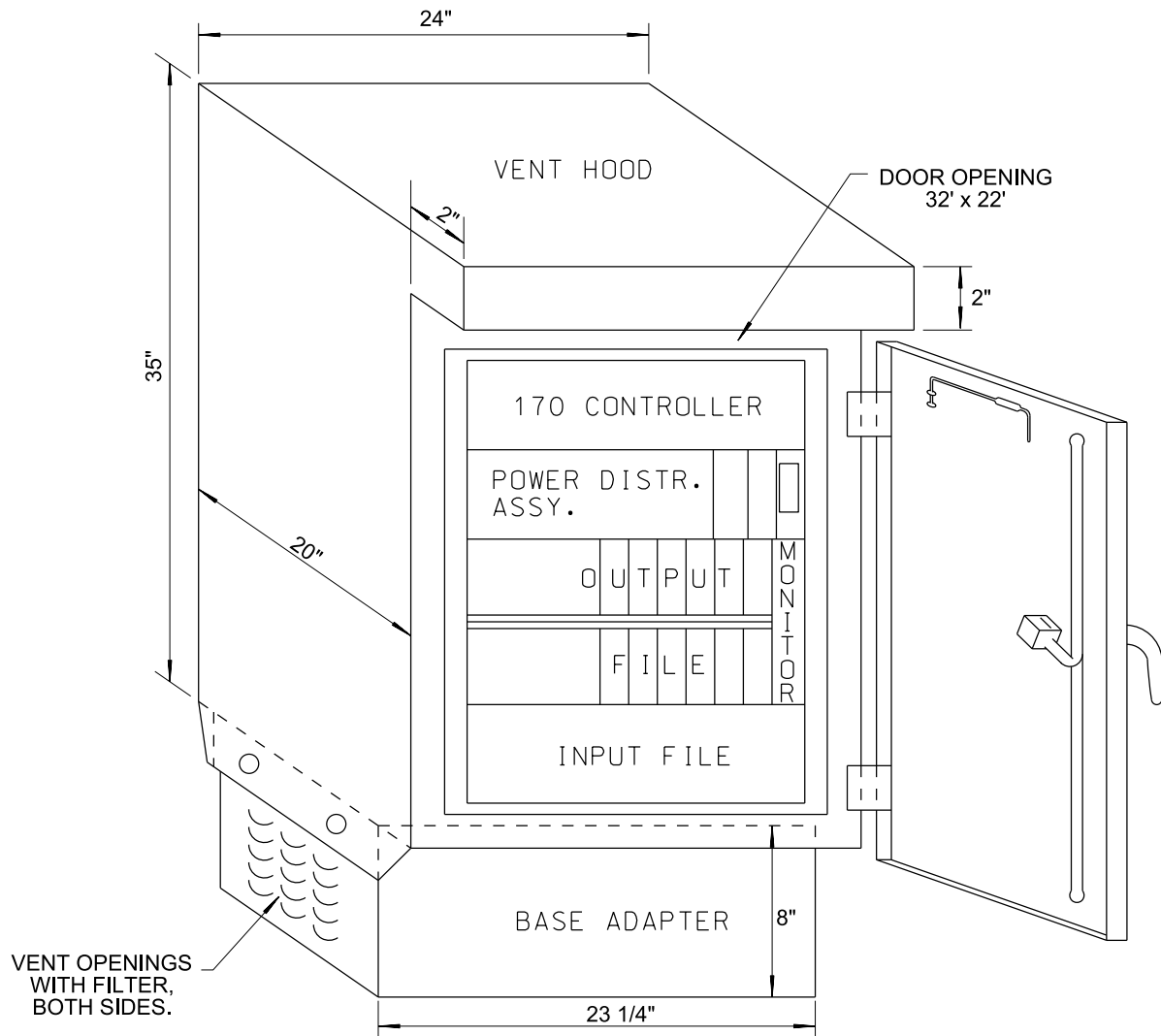

BASE ADAPTOR PLAN VIEW

REVISION	BY	APPROVED	DATE	CITY OF SAN DIEGO – STANDARD DRAWING	RECOMMENDED BY THE CITY OF SAN DIEGO STANDARDS COMMITTEE
ORIGINAL	KA	J. NAGELVOORT	01/12		
REDRAFTED	CD	J. NAGELVOORT	09/18	MODEL 336 CABINET	 COORDINATOR R.C.E. 56523 DATE 9/4/18
				DRAWING NUMBER	SDE-102

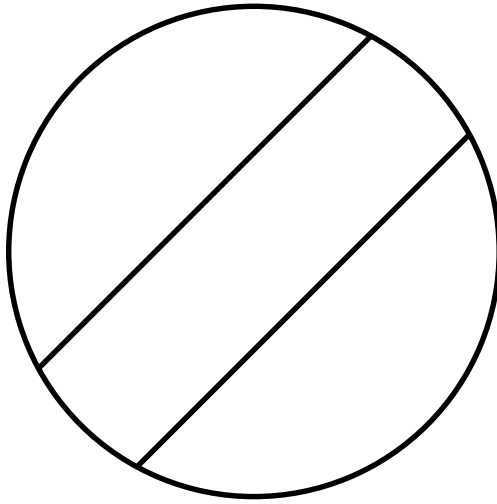

PLAN DRAWING SYMBOL

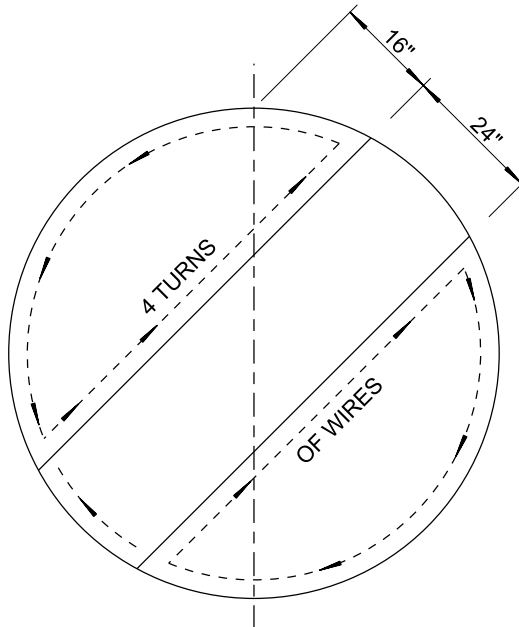

SAWCUT & WINDING DETAIL

NOTES:

1. LOOP DIAMETER = 6' TYP
2. DEPTH OF CUT = 3 1/8" MIN
3. NO LOOPS SHALL BE CUT INTO BRIDGE DECKS

MODIFIED TYPE E LIMIT LINE / CROSSWALK DETECTOR

SHEET 1 OF 2

REVISION	BY	APPROVED	DATE	CITY OF SAN DIEGO – STANDARD DRAWING	RECOMMENDED BY THE CITY OF SAN DIEGO STANDARDS COMMITTEE
ORIGINAL	KA	J.NAGELVOORT	01/12		
UPDATE	KA	J.NAGELVOORT	02/16	TYPE E MODIFIED LOOP	 <div>8/23/18</div>
UPDATE	NR	J.NAGELVOORT	08/18		
				DRAWING NUMBER	SDE-104

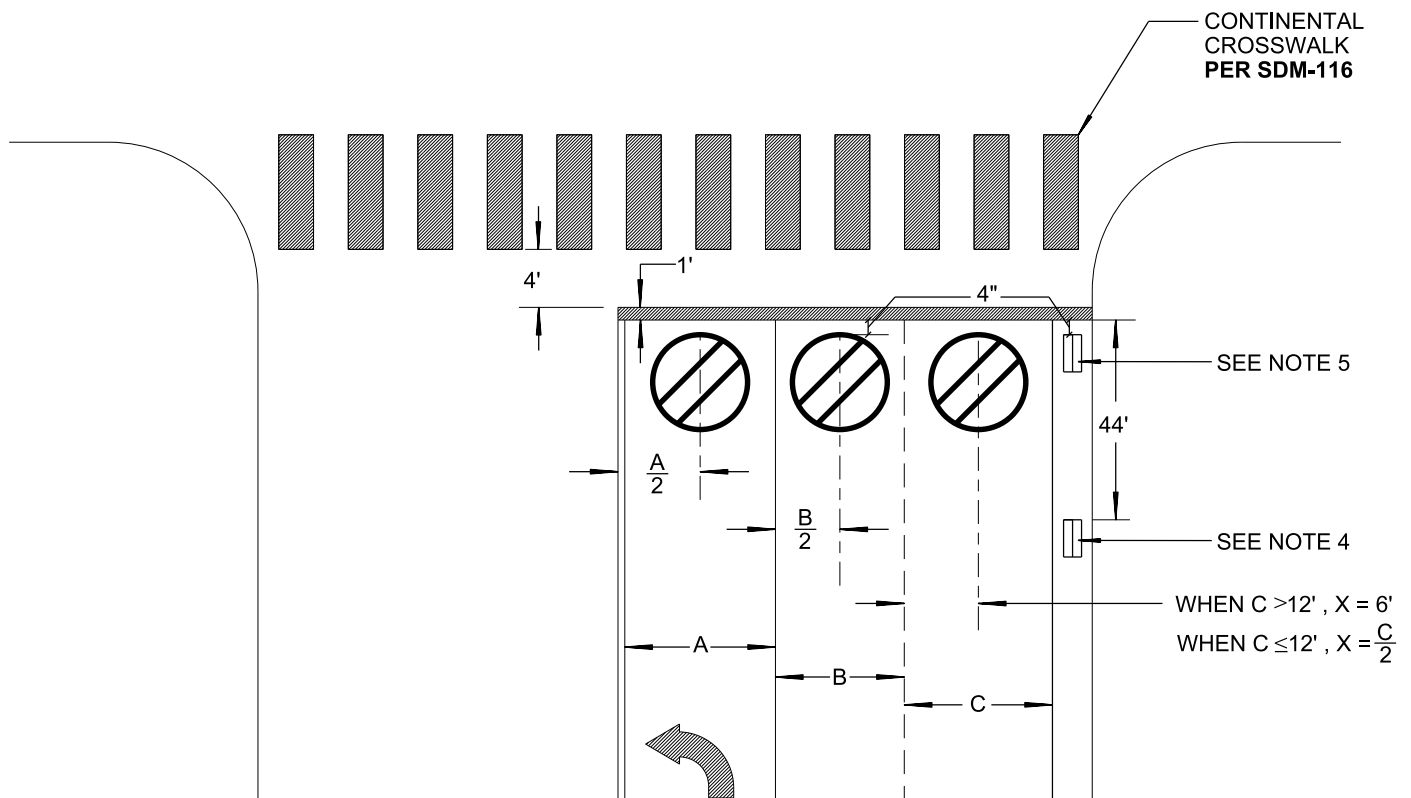

NOTES:

1. FRONT-LINE LOOPS SHALL BE INSTALLED AT THE LIMIT LINE OR CROSSWALK ACTING AS LIMIT LINE.
2. ALL FRONT-LINE LOOPS SHALL BE TYPE E MODIFIED LOOPS PER SHEET 1.
3. LOOPS INSTALLED IN LANE NEAREST EDGE OF ROADWAY SHALL BE INSTALLED IN CENTER OF LANE IF $C \leq 12'$, OR 6' FROM THE LANE STRIPE IF $C > 12'$.
4. BICYCLE LOOPS INSTALLED ON THE MAJOR LEGS (RECALL PHASE) OF AN INTERSECTION SHALL BE LOCATED 44' FROM THE LIMIT LINE OR CROSSWALK ACTING AS LIMIT LINE.
5. BICYCLE LOOPS INSTALLED ON THE MINOR LEGS (NON-RECALL PHASE) OF AN INTERSECTION SHALL BE LOCATED AT THE LIMIT LINE OR CROSSWALK ACTING AS THE LIMIT LINE.
6. CONTRACTOR SHALL LAY OUT LOCATION OF ALL LOOPS AND HOMERUN LINES AND RECEIVE APPROVAL OF THE CITY OF SAN DIEGO INSPECTOR PRIOR TO INSTALLATION.
7. LOOP STUB-OUT SHALL BE LOCATED AND MARKED ON CURB FACE PRIOR TO STREET OVERLAY.
8. EDGE OF STUB-OUT LOCATION SHALL BE SAWCUT WITH HAND SAW PRIOR TO JACKHAMMERING.
9. DIMENSIONS OF STUB-OUT SAWCUT NOT TO EXCEED 10" ALONG CURB (CENTERED ON STUB-OUT) AND 10" FROM EDGE OF GUTTER.

SHEET 2 OF 2

REVISION	BY	APPROVED	DATE	CITY OF SAN DIEGO – STANDARD DRAWING	RECOMMENDED BY THE CITY OF SAN DIEGO STANDARDS COMMITTEE
ORIGINAL	KA	J. NAGELVOORT	01/12		
UPDATE	KA	J. NAGELVOORT	02/16	TYPE E MODIFIED LOOP	 8/23/18 COORDINATOR R.C.E. 56523 DATE
UPDATE	NR	J. NAGELVOORT	08/18		
					DRAWING NUMBER
					SDE-104

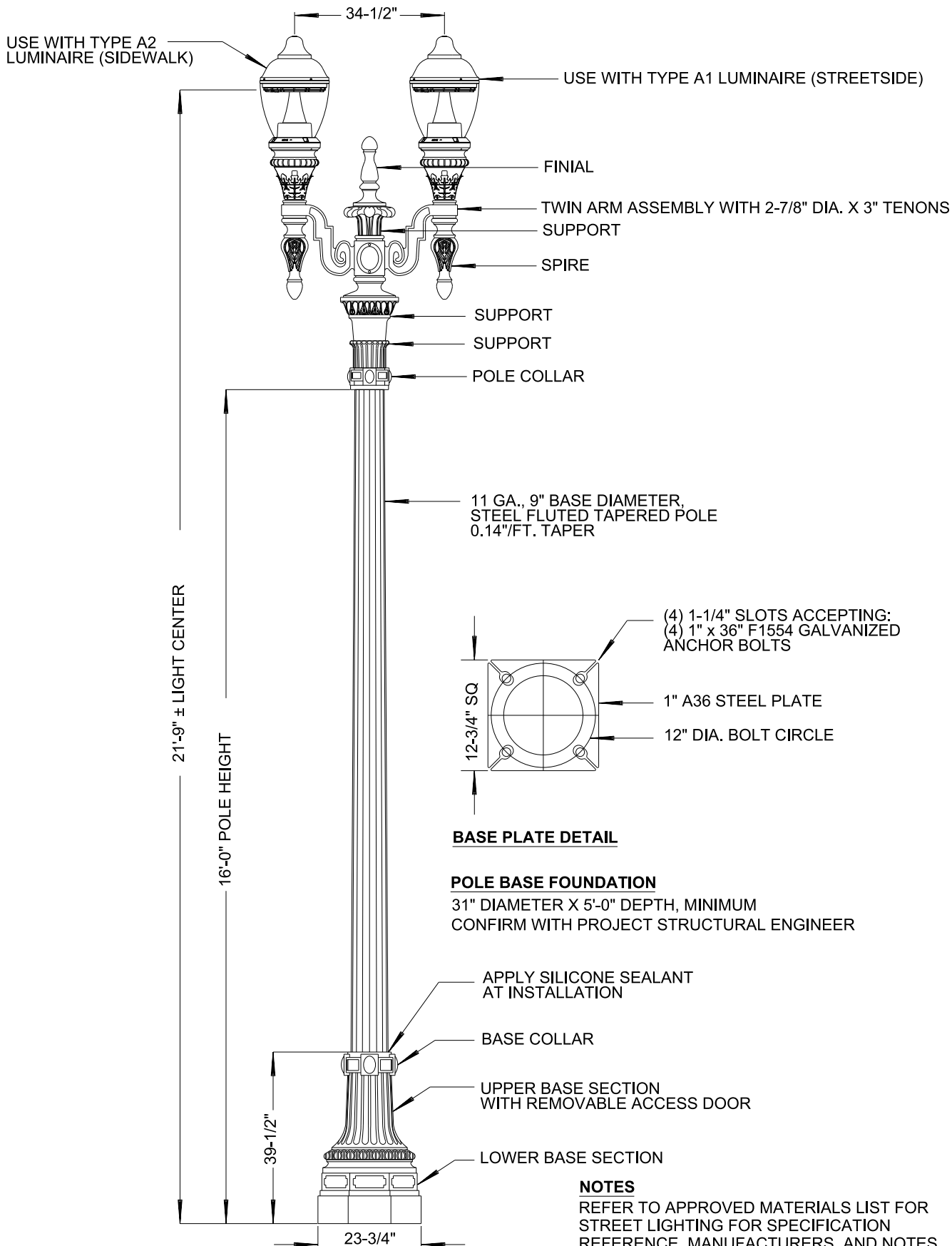

REVISION	BY	APPROVED	DATE
ORIGINAL	LCA	M. GIBSON	12/16
REDRAFTED	CD	J. NAGELVOORT	09/18

CITY OF SAN DIEGO – STANDARD DRAWING

STREETSCAPE POLE TYPE P-A

RECOMMENDED BY THE CITY
OF SAN DIEGO STANDARDS COMMITTEE

Chung 9/4/18
COORDINATOR R.C.E. 56523 DATE

DRAWING
NUMBER

SDE-105

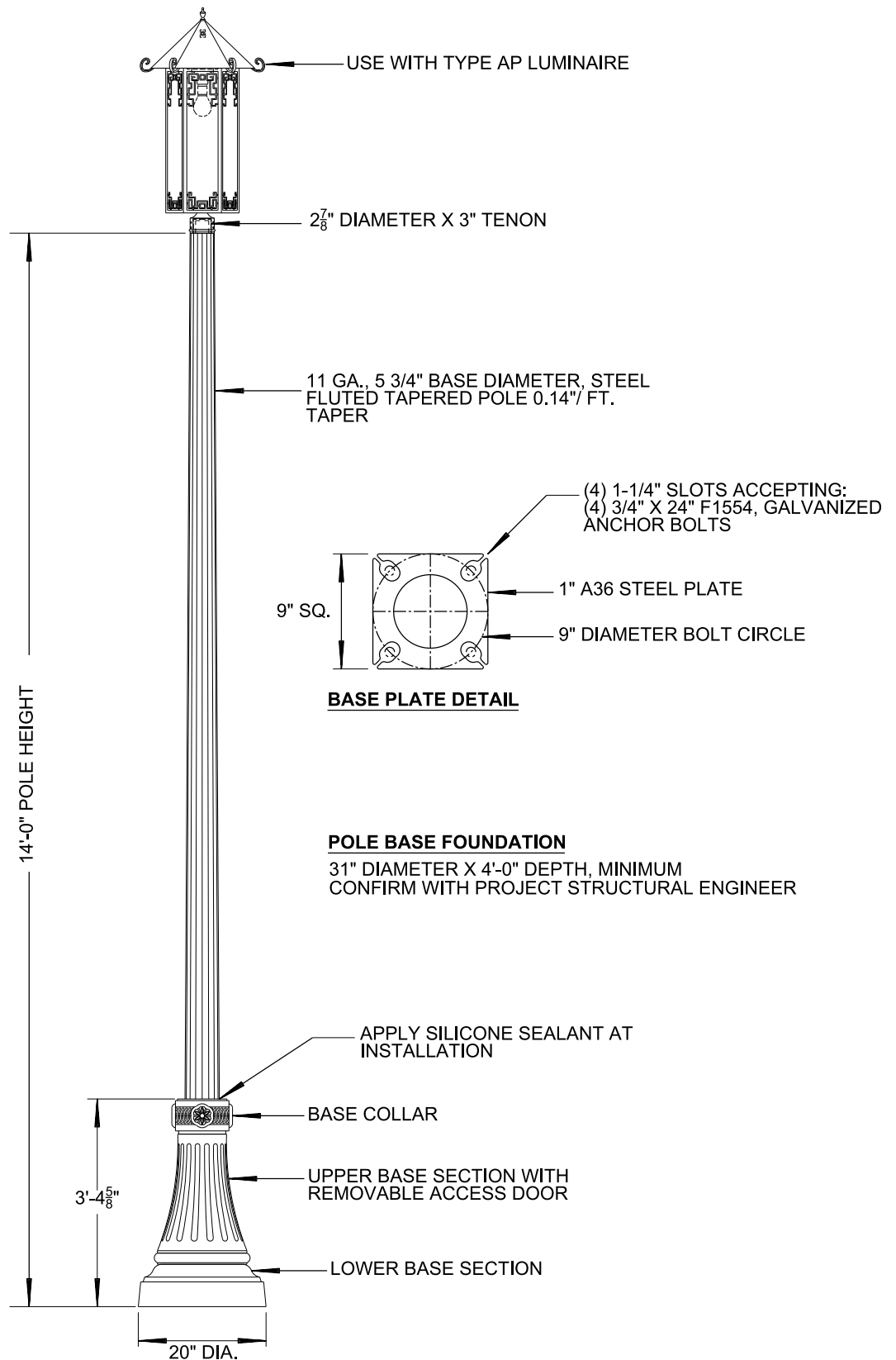

NOTES

REFER TO APPROVED MATERIALS LIST FOR STREET LIGHTING FOR SPECIFICATION REFERENCE, MANUFACTURERS, AND NOTES.

REVISION	BY	APPROVED	DATE	CITY OF SAN DIEGO – STANDARD DRAWING	RECOMMENDED BY THE CITY OF SAN DIEGO STANDARDS COMMITTEE
ORIGINAL	LCA	M. GIBSON	12/16		
REDRAFTED	CD	J. NAGELVOORT	09/18	STREETSCAPE POLE TYPE P-AP	<i>Chung</i> 9/4/18
					COORDINATOR R.C.E. 56523 DATE
					DRAWING
					NUMBER SDE-106

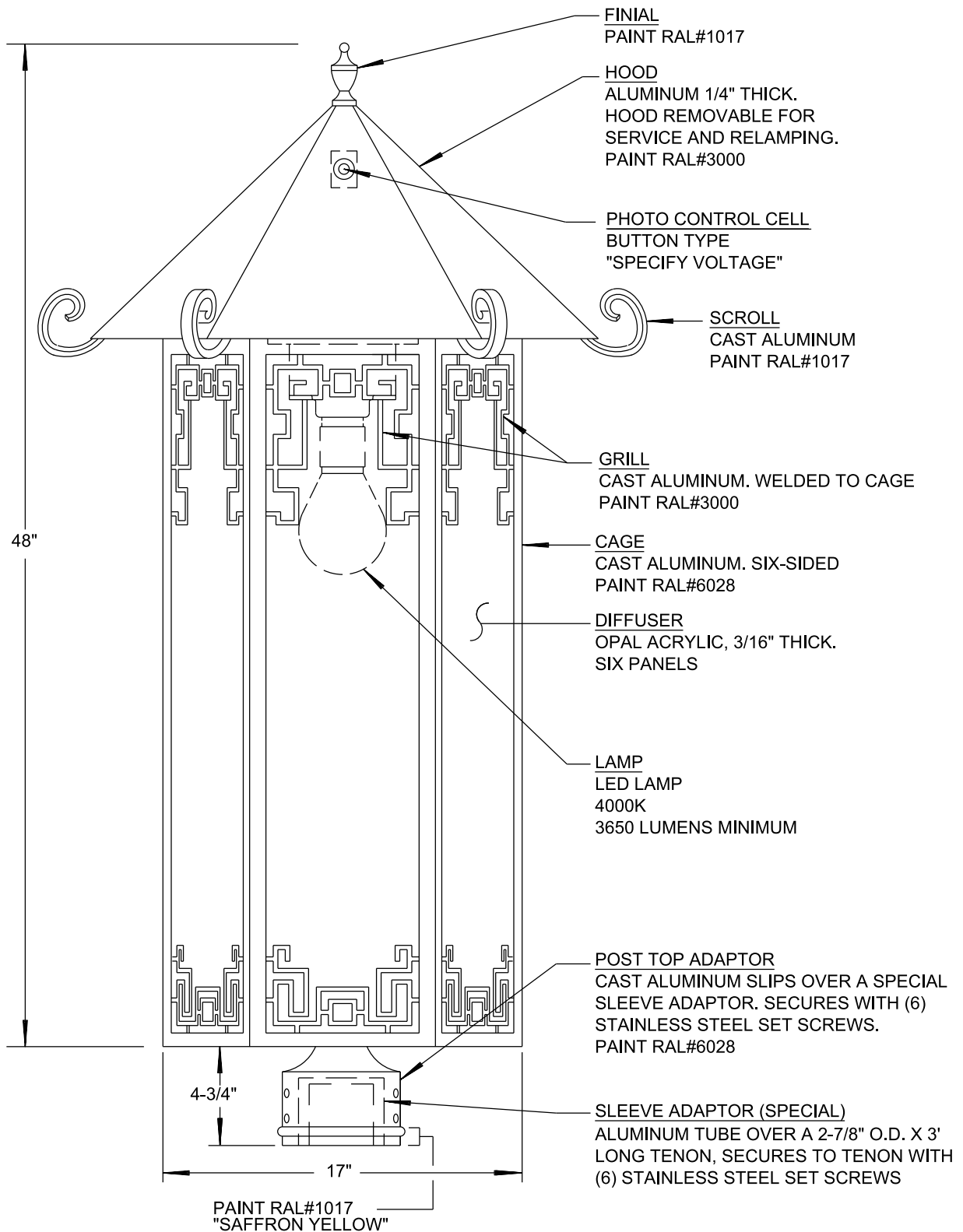

NOTES

1. REFER TO APPROVED MATERIALS LIST FOR STREET LIGHTING FOR SPECIFICATION REFERENCE, MANUFACTURERS, AND NOTES.
2. PAINT DUNNEDWARDS FOR COLOR MATCH SUBMIT SAMPLES

REVISION	BY	APPROVED	DATE	CITY OF SAN DIEGO - STANDARD DRAWING	RECOMMENDED BY THE CITY OF SAN DIEGO STANDARDS COMMITTEE
ORIGINAL	LCA	M. GIBSON	12/16		
REDRAFTED	CD	J. NAGELVOORT	09/18	STREETSCAPE LUMINAIRE TYPE AP	 9/4/18 COORDINATOR R.C.E. 56523 DATE
					DRAWING NUMBER SDE-107

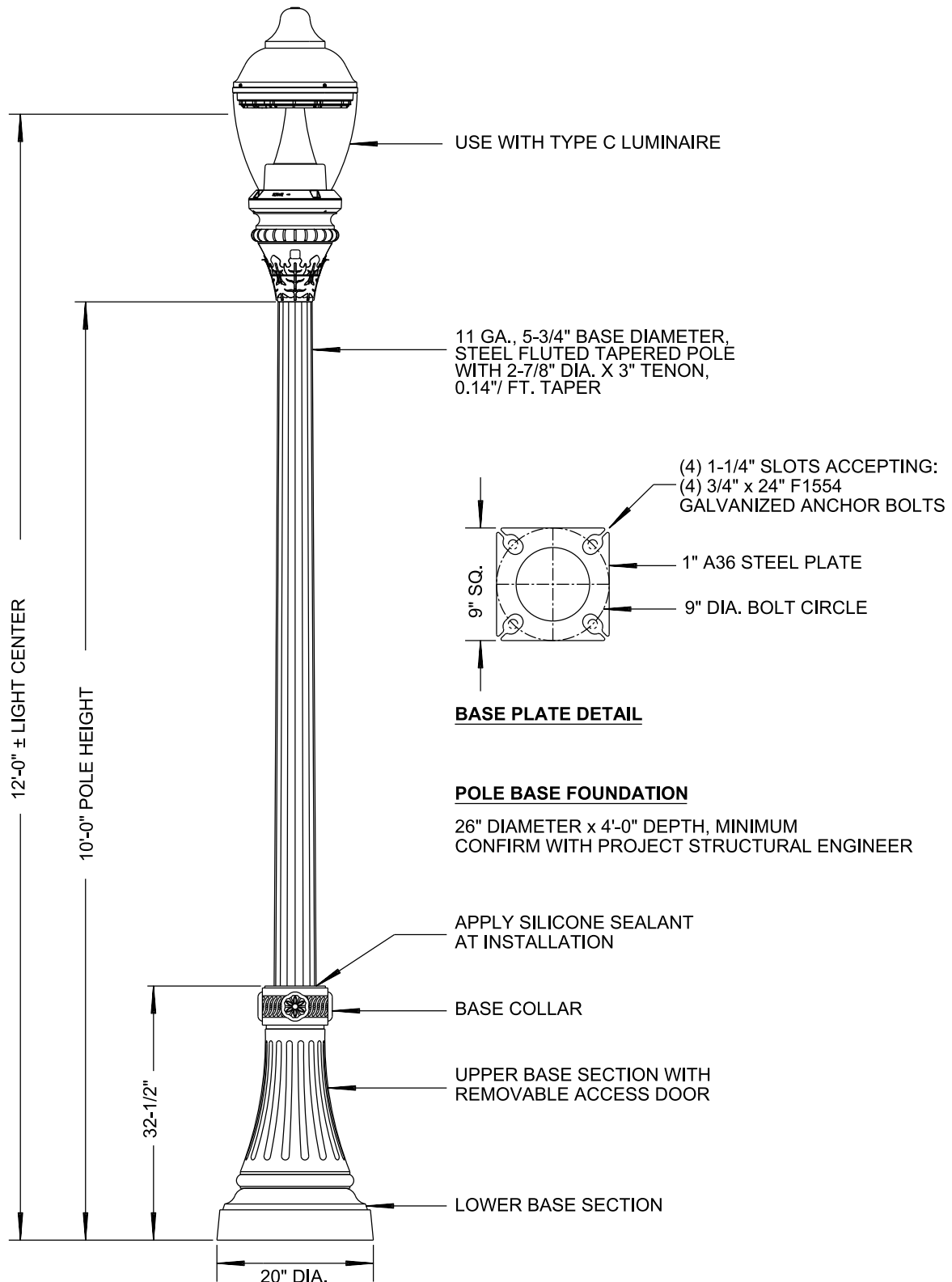

NOTES

REFER TO APPROVED MATERIALS LIST FOR STREET LIGHTING FOR SPECIFICATION REFERENCE, MANUFACTURERS, AND NOTES.

REVISION	BY	APPROVED	DATE	CITY OF SAN DIEGO – STANDARD DRAWING	RECOMMENDED BY THE CITY OF SAN DIEGO STANDARDS COMMITTEE
ORIGINAL	LCA	M. GIBSON	12/16		
REDRAFTED	CD	J. NAGELVOORT	09/18	STREETSCAPE POLE TYPE P-C	<i>Chung</i> 9/4/18 COORDINATOR R.C.E. 56523 DATE
					DRAWING
					NUMBER SDE-108

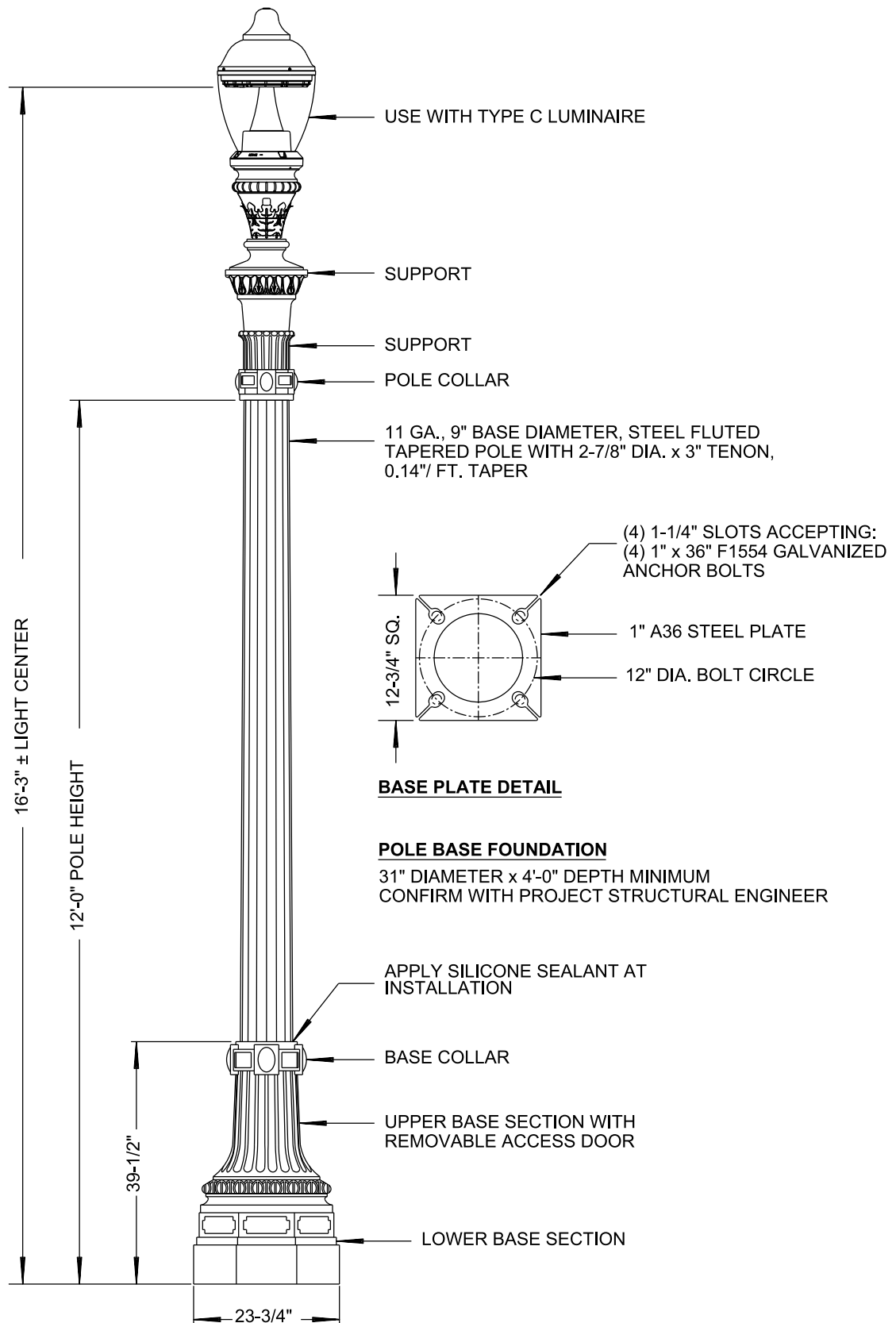

NOTES

REFER TO APPROVED MATERIALS LIST FOR STREET LIGHTING FOR SPECIFICATION REFERENCE, MANUFACTURERS, AND NOTES.

REVISION	BY	APPROVED	DATE	CITY OF SAN DIEGO – STANDARD DRAWING	RECOMMENDED BY THE CITY OF SAN DIEGO STANDARDS COMMITTEE
ORIGINAL	LCA	M. GIBSON	12/16		
REDRAFTED	CD	J. NAGELVOORT	09/18	STREETSCAPE POLE TYPE P-CE/CL	 9/4/18 COORDINATOR R.C.E. 56523 DATE
					DRAWING NUMBER SDE-109

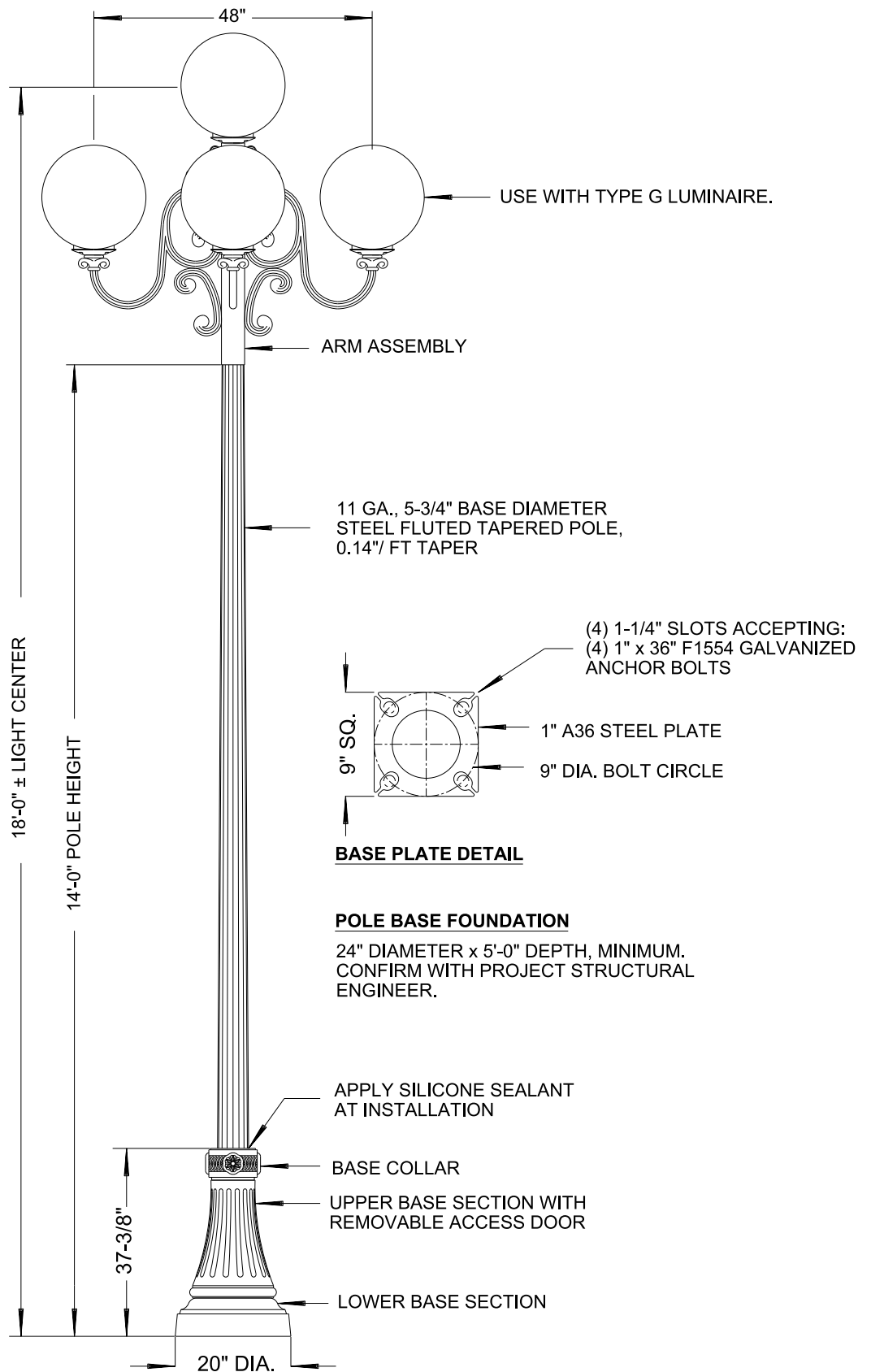

NOTES

REFER TO APPROVED MATERIALS LIST FOR STREET LIGHTING FOR SPECIFICATION REFERENCE, MANUFACTURERS, AND NOTES.

REVISION	BY	APPROVED	DATE	CITY OF SAN DIEGO – STANDARD DRAWING	RECOMMENDED BY THE CITY OF SAN DIEGO STANDARDS COMMITTEE
ORIGINAL	LCA	M. GIBSON	12/16		
REDRAFTED	CD	J. NAGELVOORT	09/18	STREETSCAPE POLE TYPE P-G	 9/4/18 COORDINATOR R.C.E. 56523 DATE
					DRAWING NUMBER SDE-110

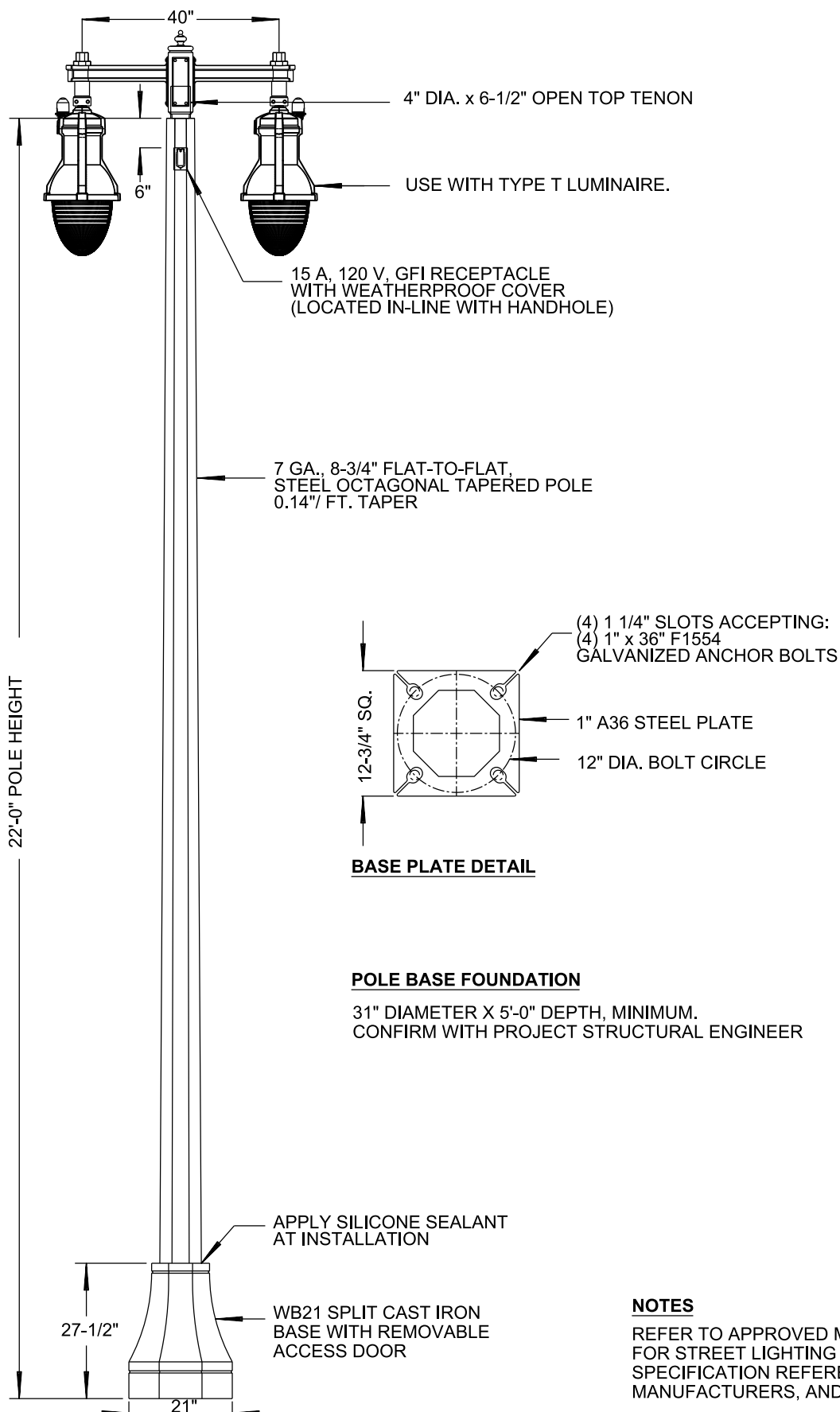

REVISION	BY	APPROVED	DATE	CITY OF SAN DIEGO – STANDARD DRAWING	RECOMMENDED BY THE CITY OF SAN DIEGO STANDARDS COMMITTEE  9/4/18 COORDINATOR R.C.E. 56523 DATE
ORIGINAL	LCA	M. GIBSON	12/16		
REDRAFTED	CD	J. NAGELVOORT	09/18	STREETSCAPE POLE TYPE P-T	DRAWING NUMBER SDE-111

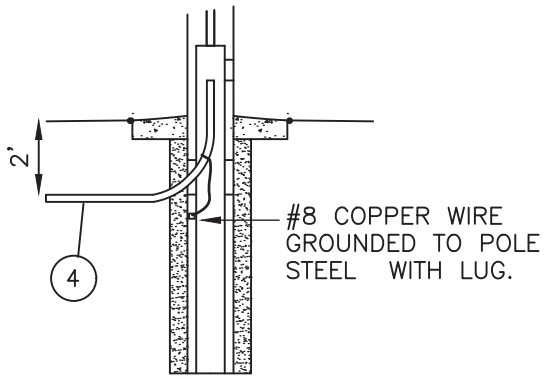

STEEL CONDUIT

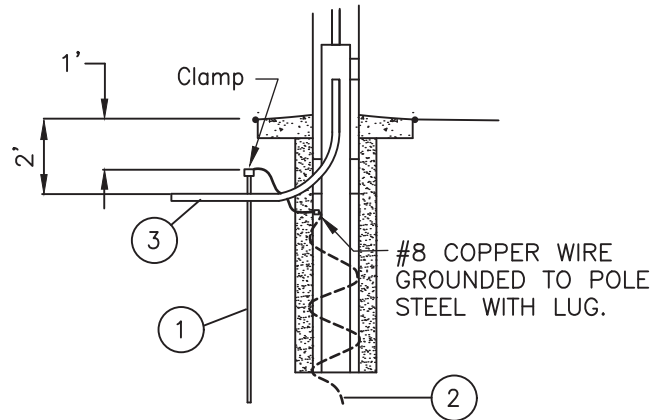

NON-METALLIC CONDUIT

DIRECT BURIAL FOUNDATION

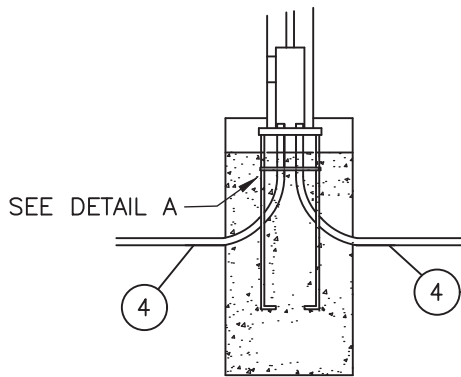

STEEL CONDUIT

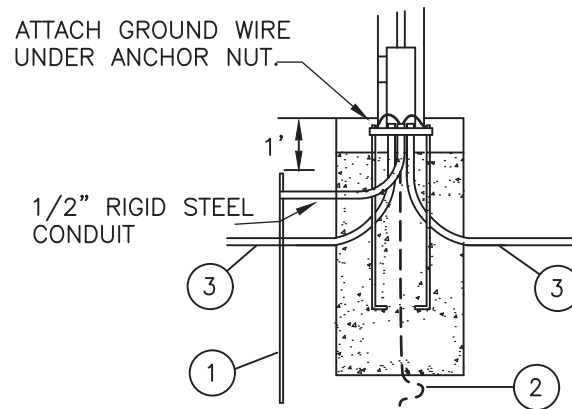

NON-METALLIC CONDUIT

ANCHOR BASE FOUNDATION

- ① 3/4" X 8' COPPER COVERED STEEL GROUND ROD.
- ② ALTERNATE GROUND: 15' NO. 4 STRANDED COPPER WIRE, COILED.
- ③ APPROVED NON-METALLIC CONDUIT.
- ④ STEEL CONDUIT.

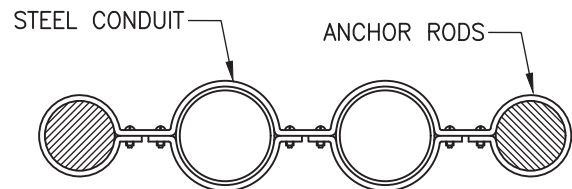

DETAIL A

Revision	By	Approved	Date	SAN DIEGO REGIONAL STANDARD DRAWING		RECOMMENDED BY THE SAN DIEGO REGIONAL STANDARDS COMMITTEE	
ORIGINAL		Kercheval	12/75	GROUNDING OF CONCRETE LIGHTING STANDARDS		 10/25/2018 Chairperson R.C.E. 19246 Date	
Delete Metric		D. Gerschoffer	06/12				
Reviewed		D. Gerschoffer	12/15				
Reviewed		D. Gerschoffer	06/18				
						DRAWING NUMBER E-02	

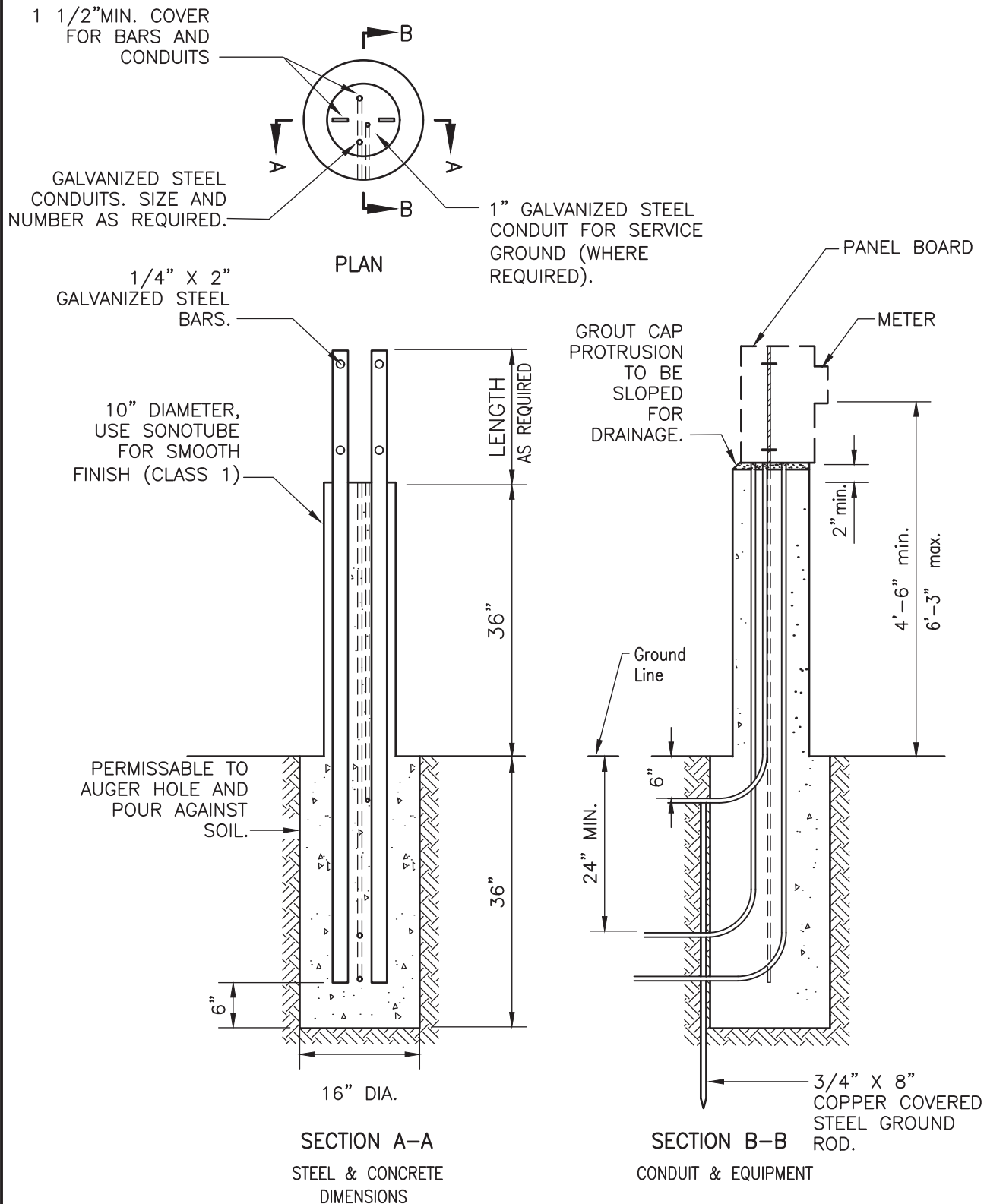

NOTE: CONCRETE SHALL BE CLASS 560-C-3250

Revision	By	Approved	Date	SAN DIEGO REGIONAL STANDARD DRAWING	RECOMMENDED BY THE SAN DIEGO REGIONAL STANDARDS COMMITTEE
ORIGINAL		Kercheval	12/75		
Delete Metric		D. Gerschoffer	06/12	PEDESTAL FOR ELECTRICAL EQUIPMENT	 10/25/2018 Chairperson R.C.E. 19246 Date
Reviewed		D. Gerschoffer	12/15		
Reviewed		D. Gerschoffer	06/18		
					DRAWING NUMBER E-03

CHAPTER 4

GENERAL SURFACE IMPROVEMENTS

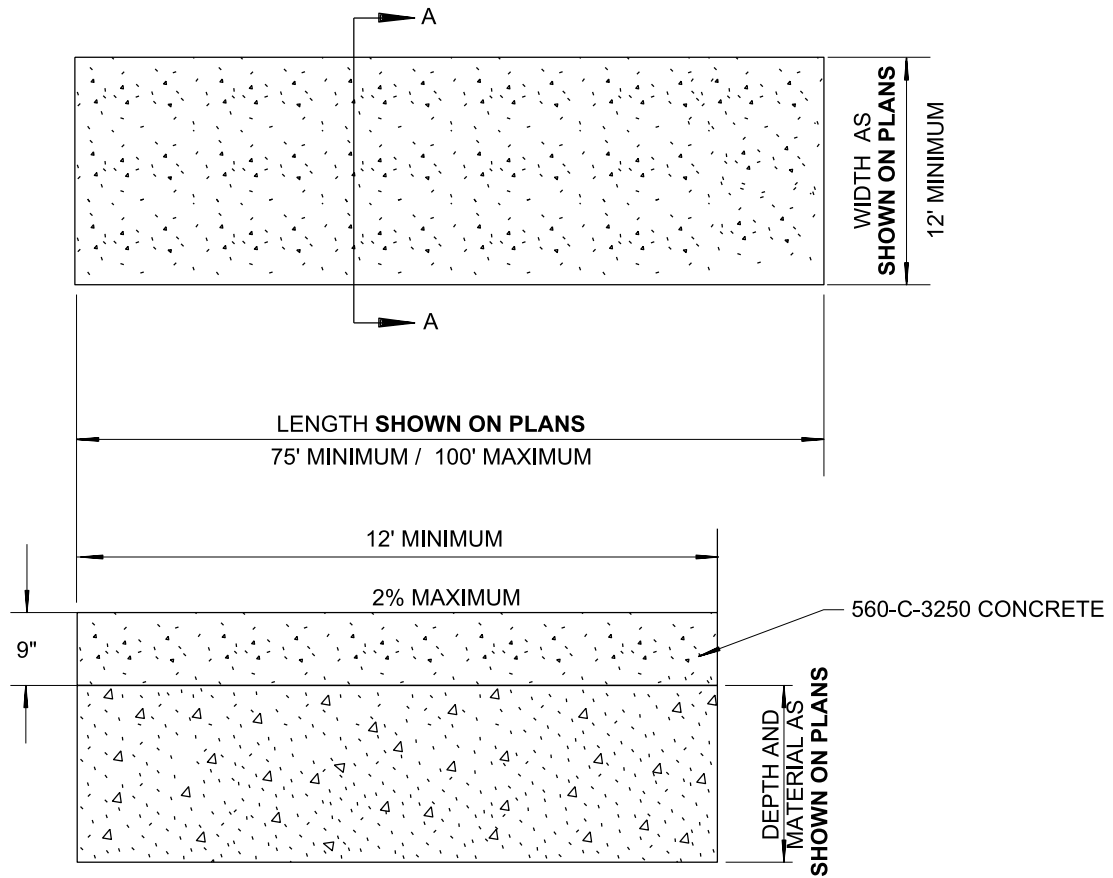

SECTION A-A

NOTE

1. BROOM FINISH PARALLEL WITH TRAFFIC.

REVISION	BY	APPROVED	DATE	CITY OF SAN DIEGO – STANDARD DRAWING	RECOMMENDED BY THE CITY OF SAN DIEGO STANDARDS COMMITTEE
ORIGINAL		G. PARKINSON	0580		
REVISION		J. CASEY	0683	BUS STOP SLAB	 9/4/18 COORDINATOR R.C.E. 56523 DATE
DRAWING	LC	A. OSKOUJ	0694		
MAX	GP	F. BELOCK	496		
UPDATED	KA	J. NAGELVOORT	01/12		
REDRAFTED	CD	J. NAGELVOORT	0918		
				DRAWING NUMBER	SDG-102

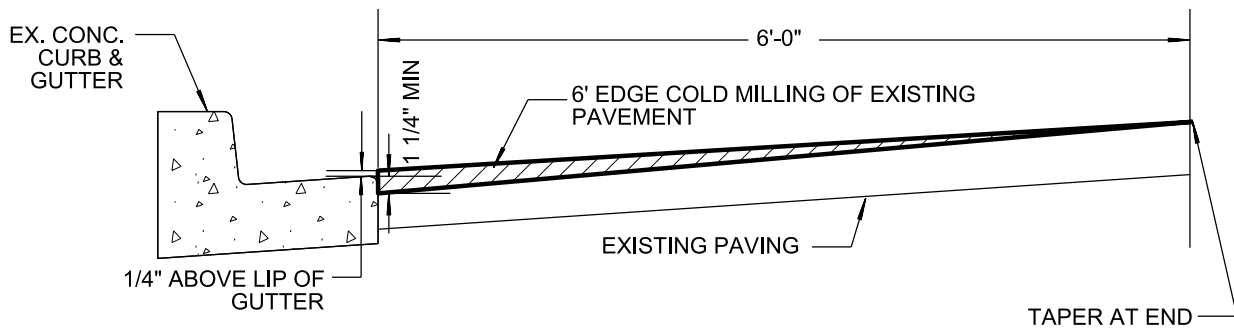
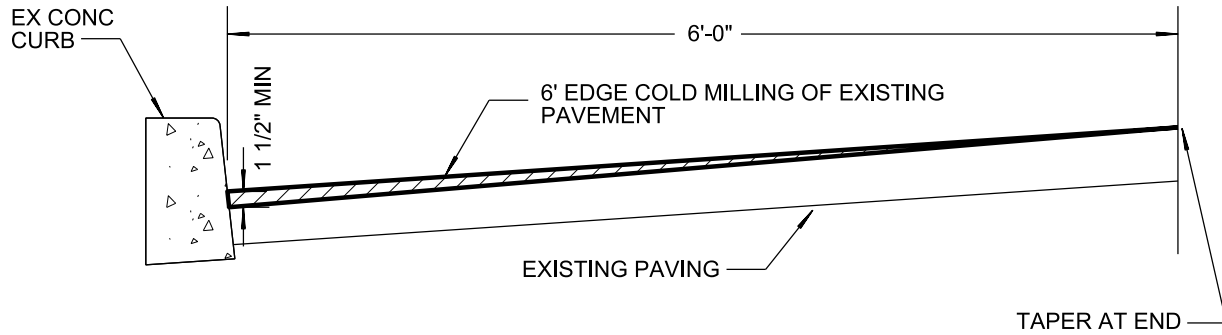
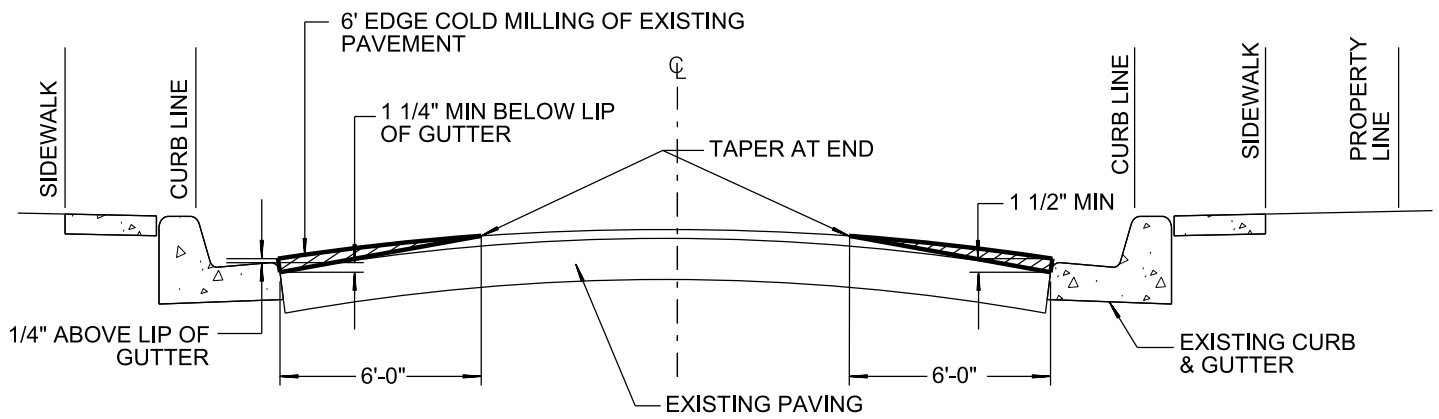

TYPICAL 6' EDGE COLD MILLING DETAIL

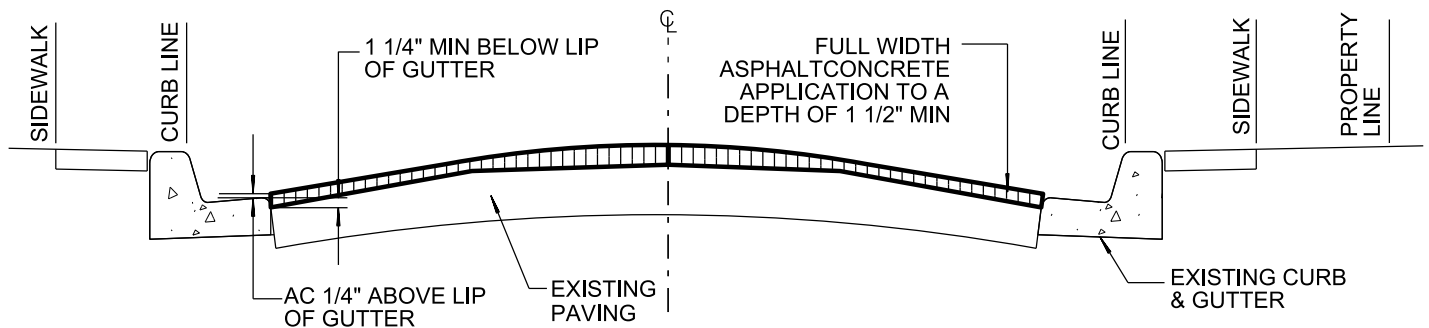

TYPICAL ASPHALT CONCRETE OVERLAY PAVEMENT DETAIL

NOTE:

SEE SHEET 2 FOR FULL WIDTH COLD MILLING & ASPHALT CONCRETE OVERLAY - TYPE B

SHEET 1 OF 2

REVISION	BY	APPROVED	DATE	CITY OF SAN DIEGO - STANDARD DRAWING	RECOMMENDED BY THE CITY OF SAN DIEGO STANDARDS COMMITTEE
ORIGINAL	KA	J. NAGELVOORT	01/12		
UPDATED	JL	J. NAGELVOORT	05/18	COLD MILLING & ASPHALT CONCRETE OVERLAY - TYPE A (6' EDGE COLD MILL)	 COORDINATOR R.C.E. 56523
					5/23/18
					DATE
					DRAWING NUMBER SDG-106

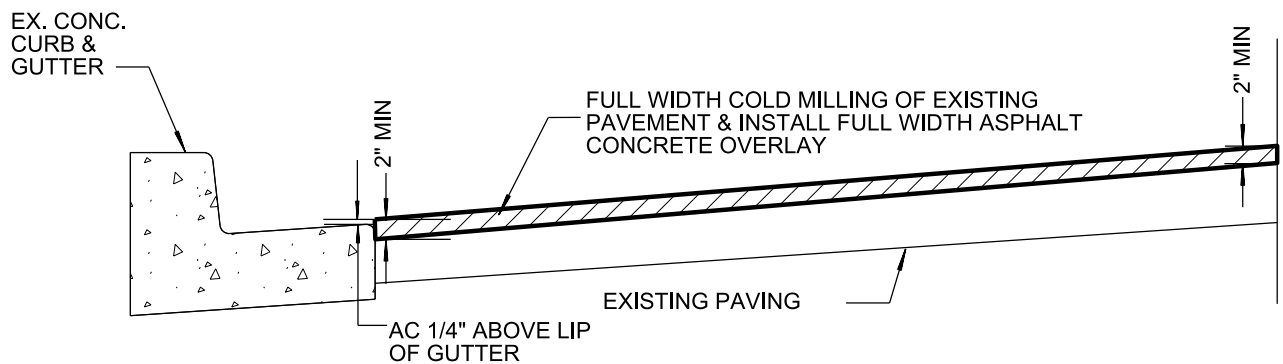
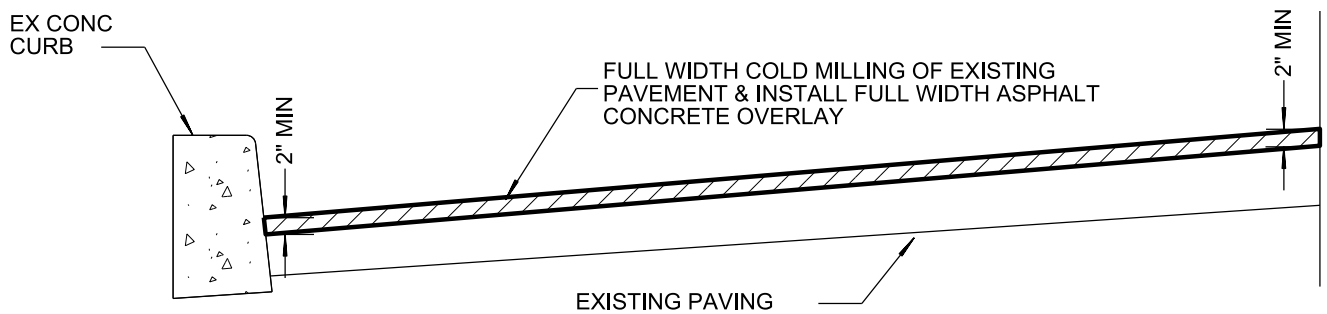
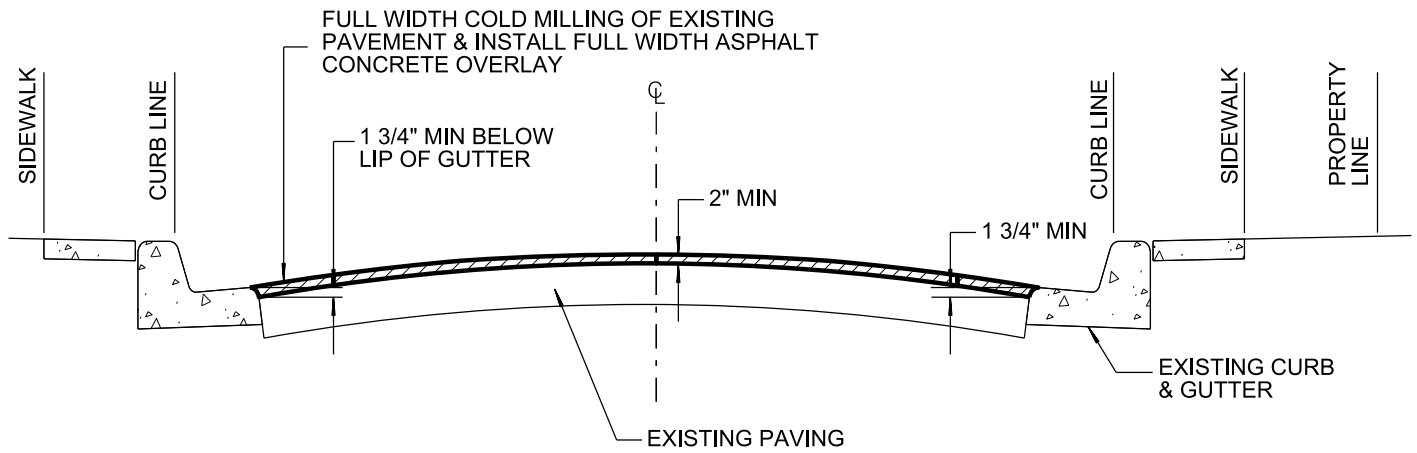

TYPICAL FULL WIDTH COLD MILLING & ASPHALT CONCRETE OVERLAY PAVEMENT DETAIL

SHEET 2 OF 2

REVISION	BY	APPROVED	DATE	CITY OF SAN DIEGO – STANDARD DRAWING	RECOMMENDED BY THE CITY OF SAN DIEGO STANDARDS COMMITTEE
ORIGINAL	KA	J. NAGELVOORT	01/12		
UPDATED	JL	J. NAGELVOORT	05/18	COLD MILLING & ASPHALT CONCRETE OVERLAY - TYPE B (FULL WIDTH COLD MILL)	 COORDINATOR R.C.E. 56523 5/23/18 DATE
				DRAWING NUMBER	SDG-106

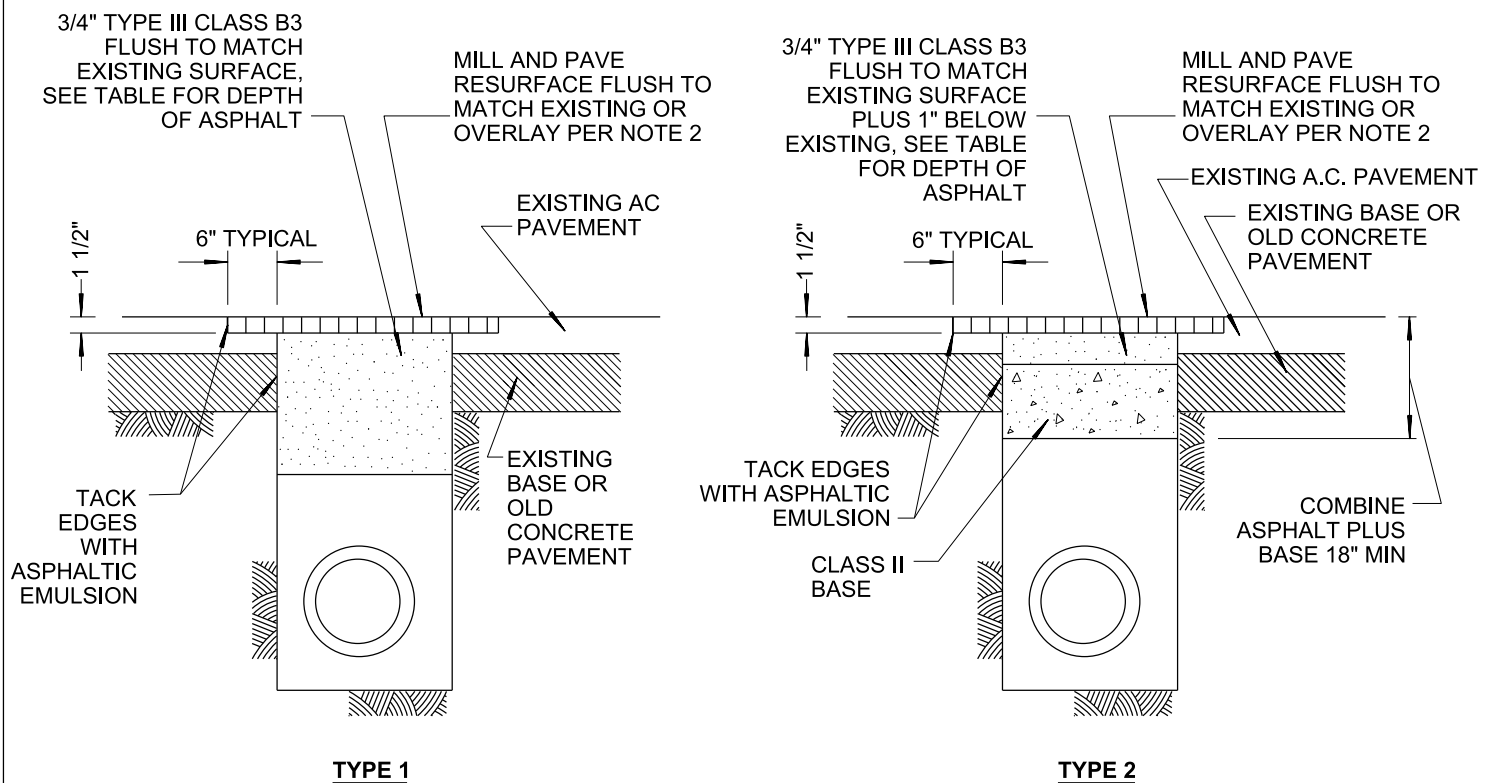

	TYPE 1	TYPE 2
	ASPHALT	ASPHALT PLUS BASE
MIX DESIGN	3/4" TYPE III CLASS B3	3/4" TYPE III CLASS B3 PLUS CLASS II BASE
ALLEYS	8.0"	ASPHALT THICKNESS TO EQUAL
LOCAL THROUGH 4 LANE COLLECTORS	10.0"	EXISTING PLUS 1", MIN 4" TO MAX. 9".
MAJOR	12.0"	COMBINED ASPHALT PLUS BASE 18" MIN.

NOTES:

1. ANY STREET TRENCH 7 FEET IN WIDTH OR GREATER AND LONGER THAN 100 FEET IN OVERALL LENGTH SHALL BE RECONSTRUCTED WITH THE PAVEMENT SECTION FOR THE STREET CLASSIFICATION **PER SCHEDULE "J" (SDG-113)**.
2. ASPHALT TRENCH CAPS IN STREETS NOT RECEIVING A FULL WIDTH OVERLAY PRIOR TO ACCEPTANCE SHALL BE MILLED AS SHOWN AND RESURFACED WITH 1/2" TYPE III CLASS C2 ASPHALT NO LESS THAN 30 CALENDAR DAYS AFTER INITIAL ASPHALT PLACEMENT.
3. IF THE STREET IS NOT PLANNING TO DO CURB TO CURB SLURRY SEAL OR RESURFACING, IT MUST COMPLETE FINAL STREET RESTORATION WITHIN 60 DAYS AFTER THE INITIAL EXCAVATION.
4. **WHEN DIRECTED BY CITY ENGINEER OR SHOWN ON THE PLANS**, CONCRETE **PER SDG-108**(NOTE #5) MAY BE PLACED; A 1/8" - 1/4" WEARING SURFACING OF TYPE III CLASS F ASPHALT CONCRETE WILL BE REQUIRED.

REVISION	BY	APPROVED	DATE	CITY OF SAN DIEGO – STANDARD DRAWING	RECOMMENDED BY THE CITY OF SAN DIEGO STANDARDS COMMITTEE
ORIGINAL		J.P. CASEY	12/4/89		 9/4/18
UPDATED	KA	J. NAGELVOORT	4/13	TRENCH RESURFACING FOR ASPHALT CONCRETE SURFACED STREETS	COORDINATOR R.C.E. 56523 DATE
UPDATED	BB	J. NAGELVOORT	1/14		
UPDATED	LS	J. NAGELVOORT	02/16		
UPDATED	JN	J. NAGELVOORT	11/17		
REDRAFTED	CD	J. NAGELVOORT	09/18		
					DRAWING NUMBER SDG-107

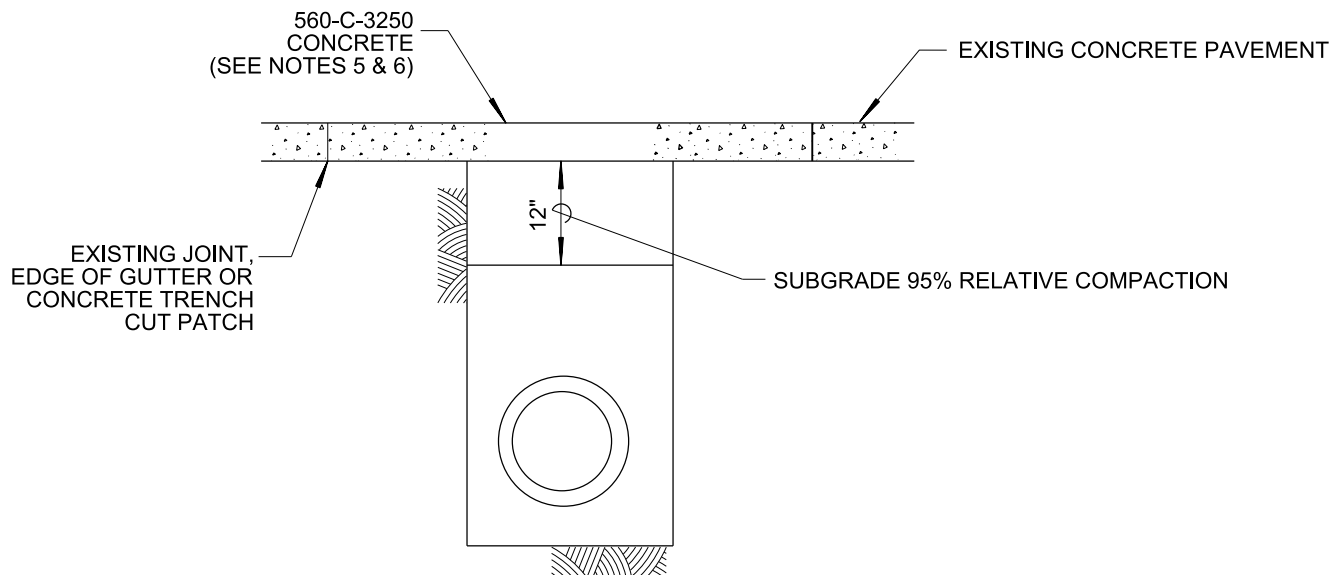

NOTES:

1. CONCRETE PAVEMENT RESTORATION SHALL EXTEND BEYOND THE EDGE OF THE TRENCH CUT TO THE NEAREST JOINT (FULL WIDTH OF CONCRETE PANEL, JOINT TO JOINT AROUND THE PERIMETER OF THE EXCAVATION).

FOR CONCRETE PAVEMENT WITH EXISTING TRENCH CUT PATCHES, CONCRETE PAVEMENT RESTORATION SHALL INCLUDE THE EXISTING TRENCH CUT PATCHES, IF THOSE PATCHES ARE WITHIN 4 FEET OF THE PROPOSED CONCRETE PANEL.
2. PRIOR TO PLACING CONCRETE, PAVEMENT EDGES SHALL BE TRIMMED TO NEAT HORIZONTAL AND VERTICAL LINES.
3. UNLESS OTHERWISE SPECIFIED, CONCRETE TRENCH COVER SHALL BE A MINIMUM OF 5 1/2" FOR ALLEYS, 7" FOR LOCAL THROUGH FOUR LANE COLLECTOR STREETS AND 9" THICK FOR ALL MAJOR OR GREATER STREET CLASSIFICATIONS.
4. ANY STREET TRENCH 7'-0" IN WIDTH OR GREATER AND LONGER THAN 100'-0" IN LENGTH SHALL BE RECONSTRUCTED WITH THE PAVEMENT SECTION FOR THE STREET CLASSIFICATION **PER SCHEDULE "J" (SDG-113)**. STREET TRENCH SECTIONS 7'-0" IN WIDTH OR GREATER BUT LESS THAN 100'-0" IN OVERALL LENGTH SHALL BE RESURFACED TO A THICKNESS OF 1" GREATER THAN REQUIRED BY NOTE 3 ABOVE.
5. 560-C-3250 CONCRETE TREATED WITH A MINIMUM 2% CALCIUM CHLORIDE SOLUTION IN ACCORDANCE WITH 201-1 OR 650-CW-4000 (W/O CC) CONCRETE MAY BE OPENED TO TRAFFIC 3 DAYS AFTER IT IS PLACED. 650-CW-4000 CONCRETE TREATED IN SAME MANNER (W/CC) MAY BE OPENED TO TRAFFIC 24 HOURS AFTER IT IS PLACED. CONCRETE SPECIFIED BY ALTERNATE CLASS OR OTHERWISE CONTAINING FLY ASH IS NOT ALLOWED.
6. IN FOUR-LANE MAJOR OR GREATER STREETS, AN APPROVED SET ACCELERATING ADMIXTURE SUCH AS CALCIUM CHLORIDE, SHALL BE USED IN THE CONCRETE.

REVISION	BY	APPROVED	DATE	CITY OF SAN DIEGO – STANDARD DRAWING	RECOMMENDED BY THE CITY OF SAN DIEGO STANDARDS COMMITTEE
ORIGINAL		J.CASEY	01/89		
UPDATED	KA	J. NAGELVOORT	01/12	TRENCH RESURFACING FOR CONCRETE SURFACED STREETS	 9/4/18 COORDINATOR R.C.E. 56523 DATE
UPDATED	BB	J. NAGELVOORT	01/14		
UPDATED	BB	J. NAGELVOORT	03/15		
REDRAFTED	CD	J. NAGELVOORT	09/18		
					DRAWING NUMBER SDG-108

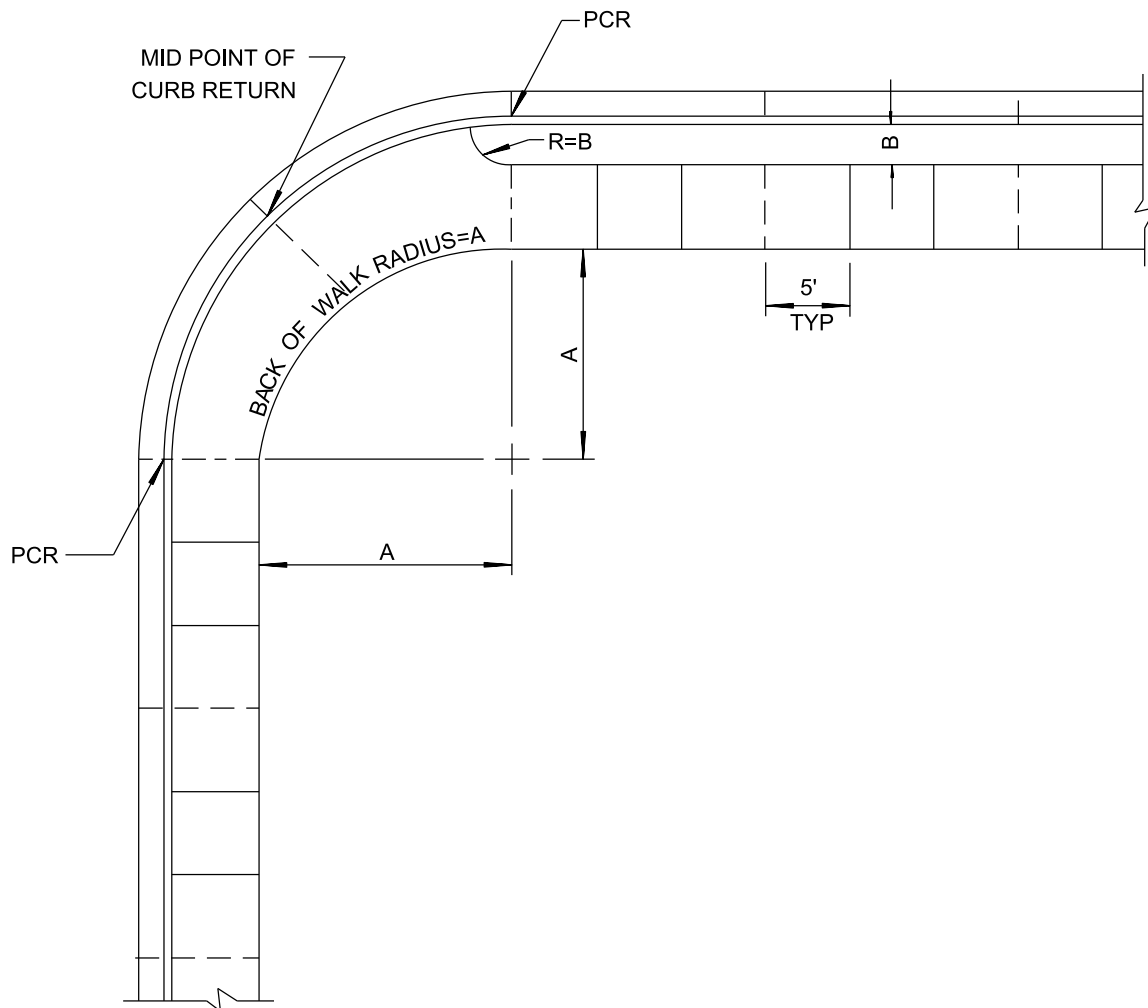

NOTES

1. EXPANSION JOINTS PER G-10- — AT CURB RETURNS, ADJACENT TO STRUCTURES AND AT 45' INTERVALS, **SEE G-10.**
2. WEAKENDED PLANE JOINTS — — AT MID POINT OF CURB RETURN, WHEN REQUIRED, AND AT 15' INTERVALS FROM PCR'S ABSENT A CURB RAMP, **SEE G-10.**
3. TOOLED JOINTS ——— 1/4" GROOVES WITH 1/4" RADIUS EDGES AT 5' INTERVALS.
4. FOR DESIGNATED URBANIZED COMMUNITIES, SIDEWALK SCORING (GROOVES) PATTERN SHALL BE IN CONFORMANCE WITH HISTORIC DESIGN ON ADJACENT PROPERTIES.

REVISION	BY	APPROVED	DATE	CITY OF SAN DIEGO – STANDARD DRAWING	RECOMMENDED BY THE CITY OF SAN DIEGO STANDARDS COMMITTEE
ORIGINAL*	KA	J. NAGELVOORT	01/12		
UPDATED	RB	J. NAGELVOORT	10/15	SIDEWALK JOINT LOCATIONS	 9/4/18 COORDINATOR R.C.E. 56523 DATE
UPDATED	HM	J. NAGELVOORT	02/16		
REDRAFTED	CD	J. NAGELVOORT	09/18		
				DRAWING NUMBER	SDG-109

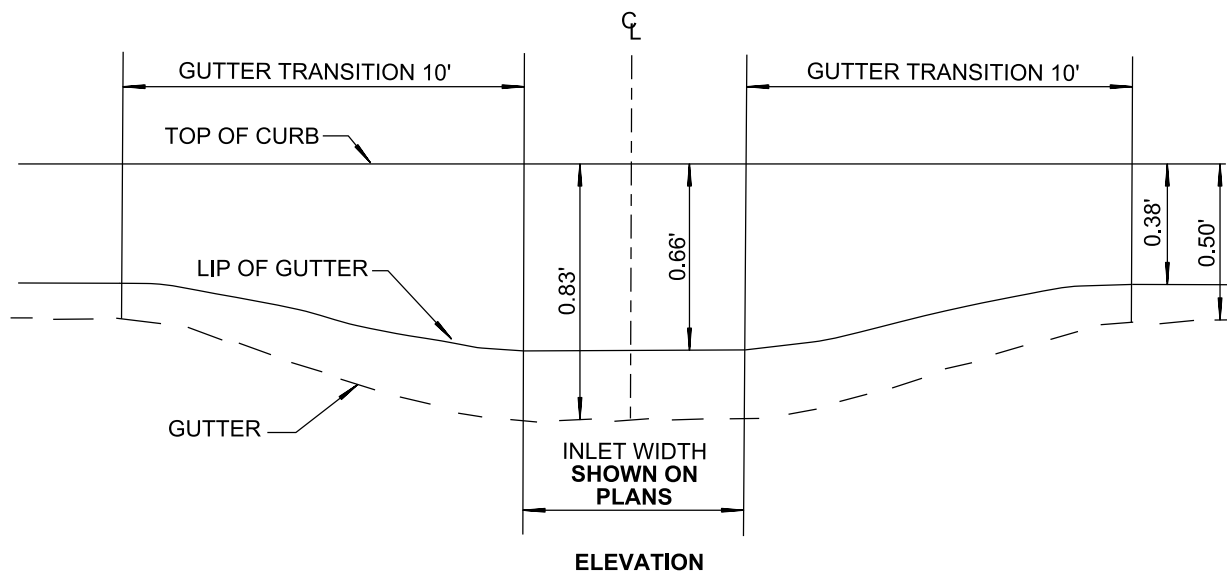
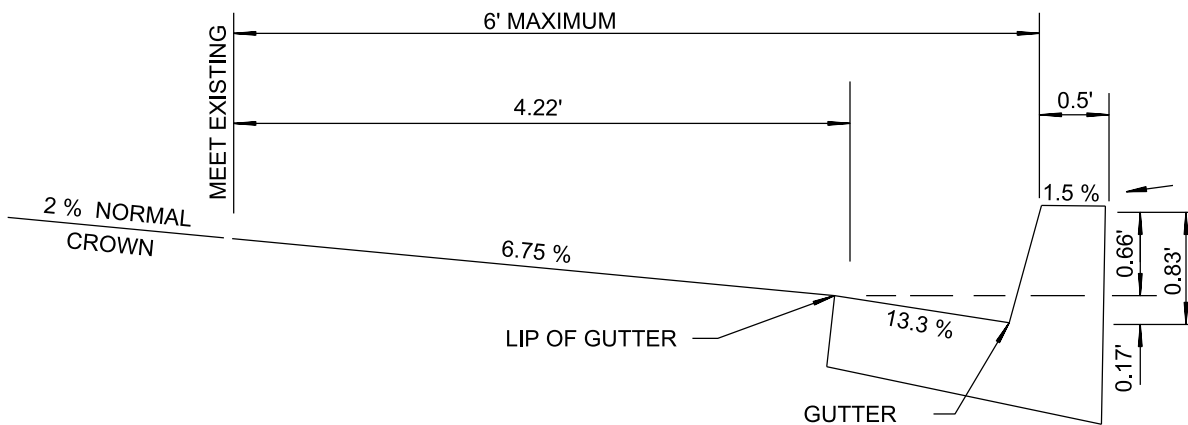
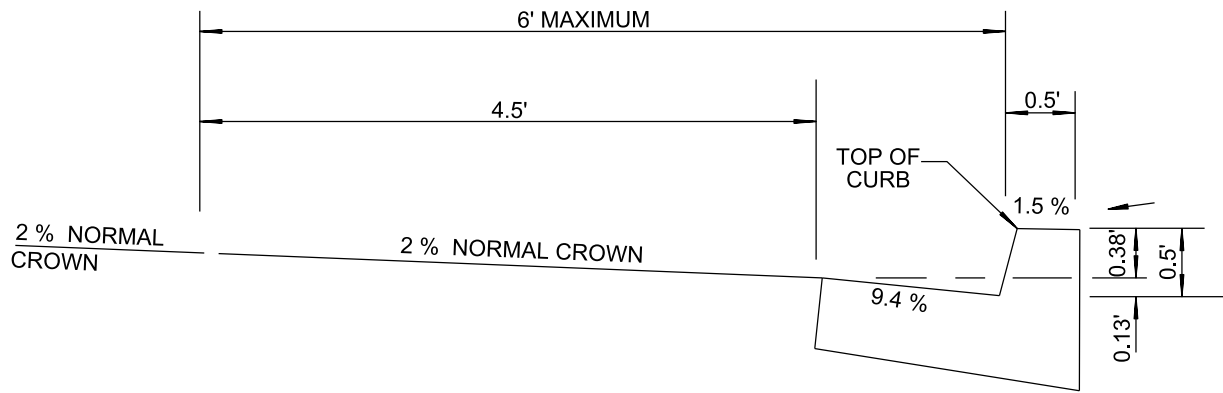

G CURB PROFILE - INLET TRANSITION

SHEET 1 OF 2

REVISION	BY	APPROVED	DATE	CITY OF SAN DIEGO – STANDARD DRAWING	RECOMMENDED BY THE CITY OF SAN DIEGO STANDARDS COMMITTEE
ORIGINAL		J. CASEY	11/88		
UPDATED	KA	J. NAGELVOORT	01/12	INLET TRANSITION PROFILE	 9/4/18 COORDINATOR R.C.E. 56523 DATE
REDRAFTED	CD	J. NAGELVOORT	09/18		
					DRAWING NUMBER SDG-110

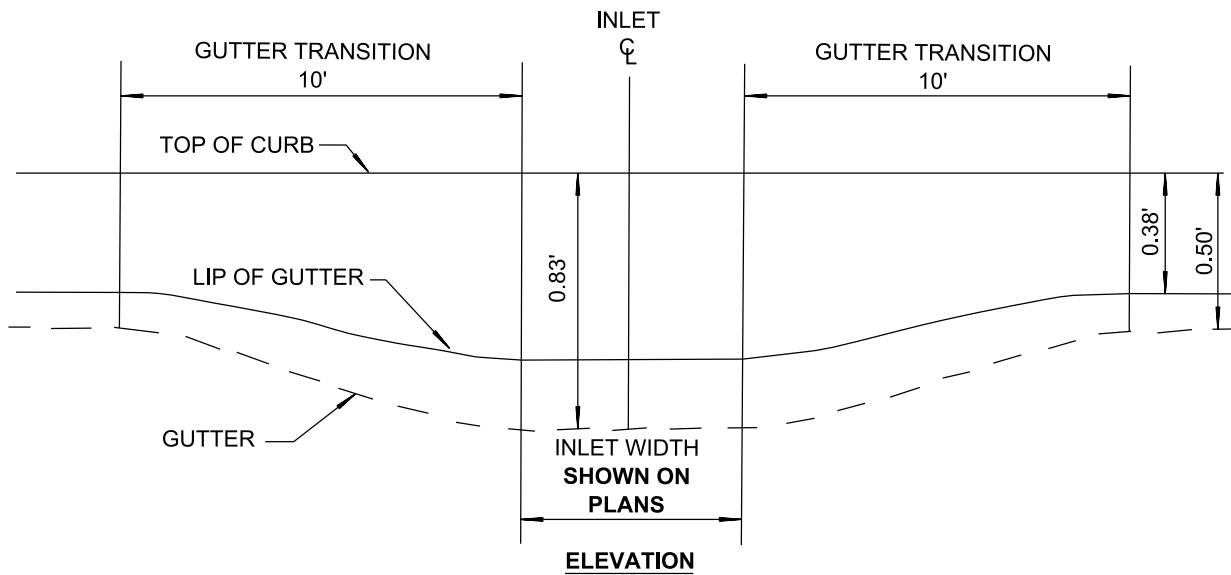
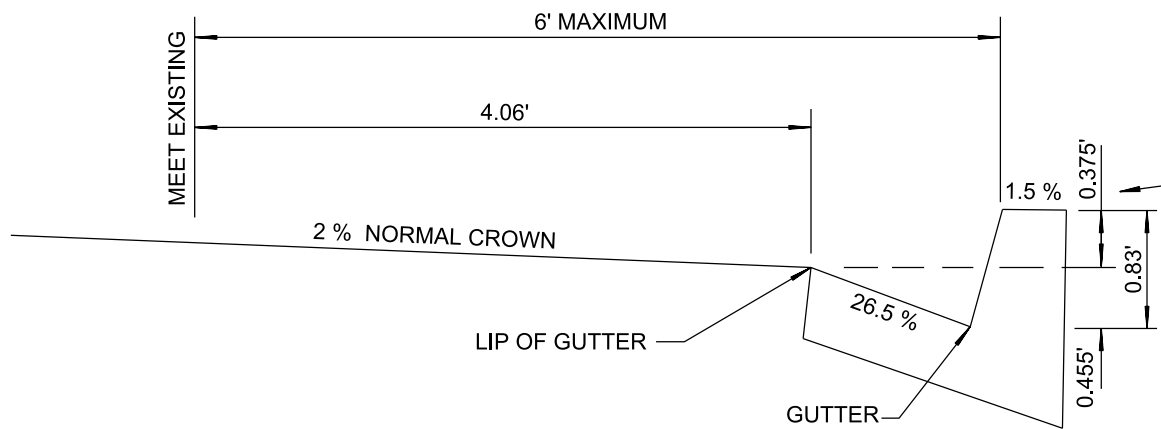
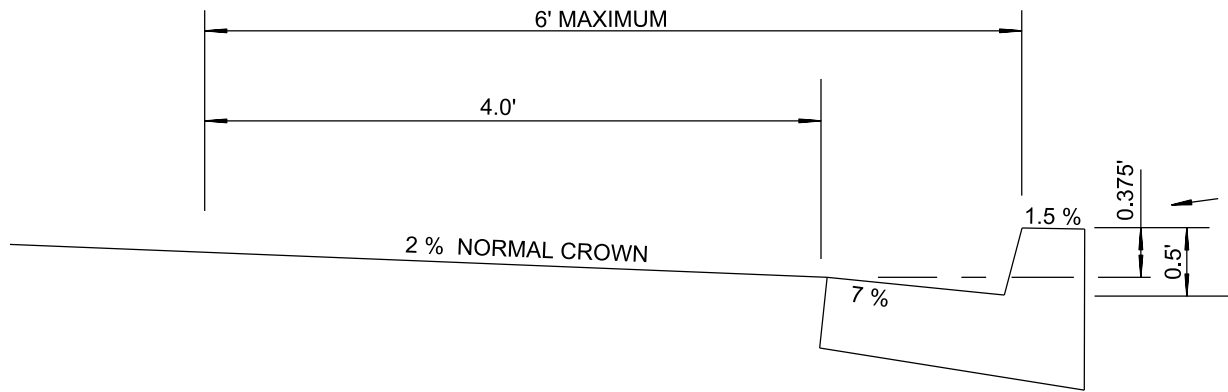

H CURB PROFILE - INLET TRANSITION

SHEET 2 OF 2

REVISION	BY	APPROVED	DATE	CITY OF SAN DIEGO – STANDARD DRAWING	RECOMMENDED BY THE CITY OF SAN DIEGO STANDARDS COMMITTEE <i>Chung</i> 9/4/18 COORDINATOR R.C.E. 56523 DATE
ORIGINAL		J. CASEY	11/88		
UPDATED	KA	J. NAGELVOORT	01/12	INLET TRANSITION PROFILE	DRAWING NUMBER SDG-110
REDRAFTED	KA	J. NAGELVOORT	09/18		

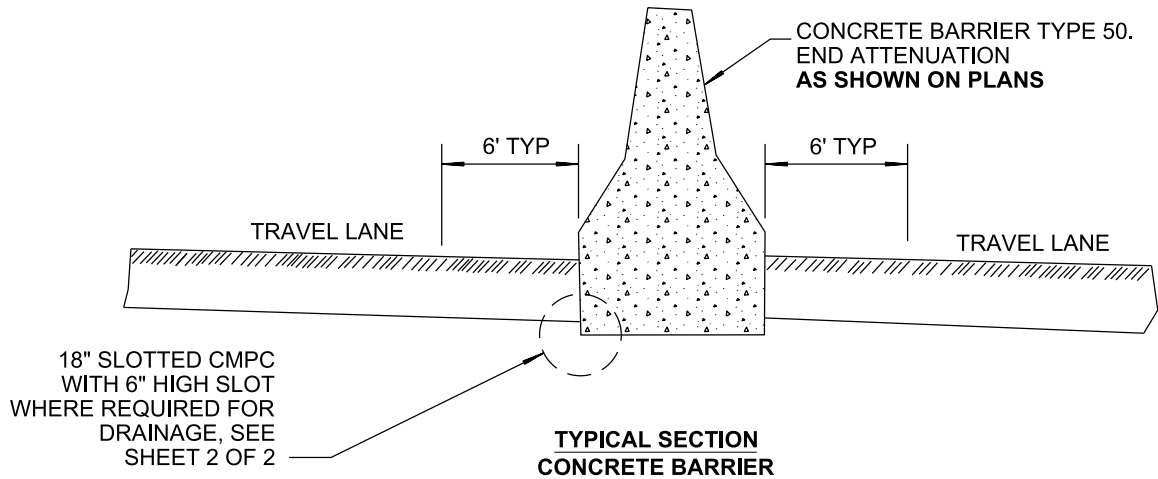
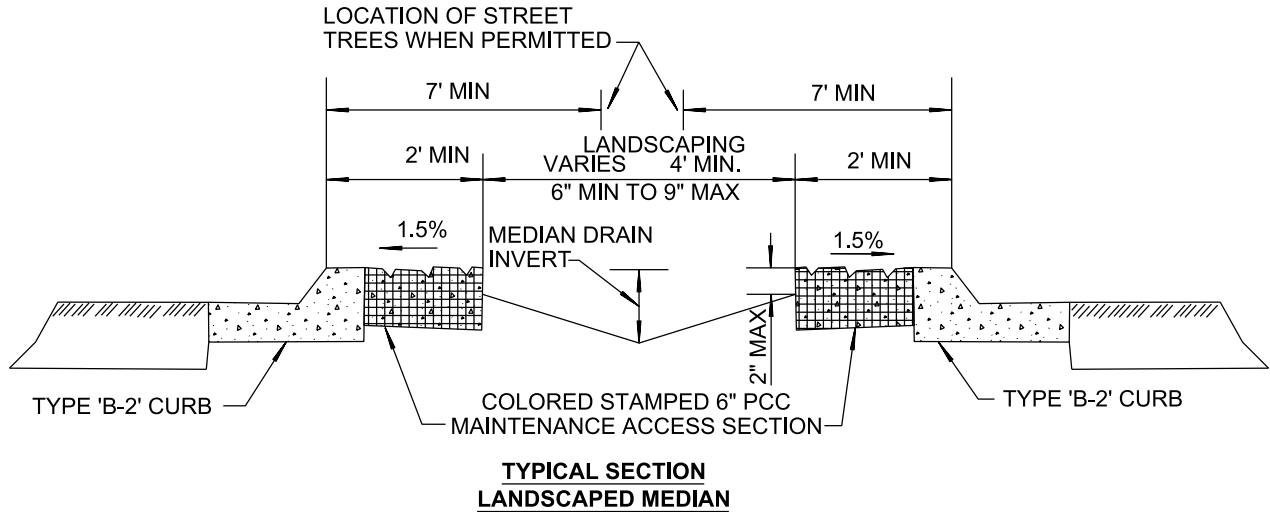
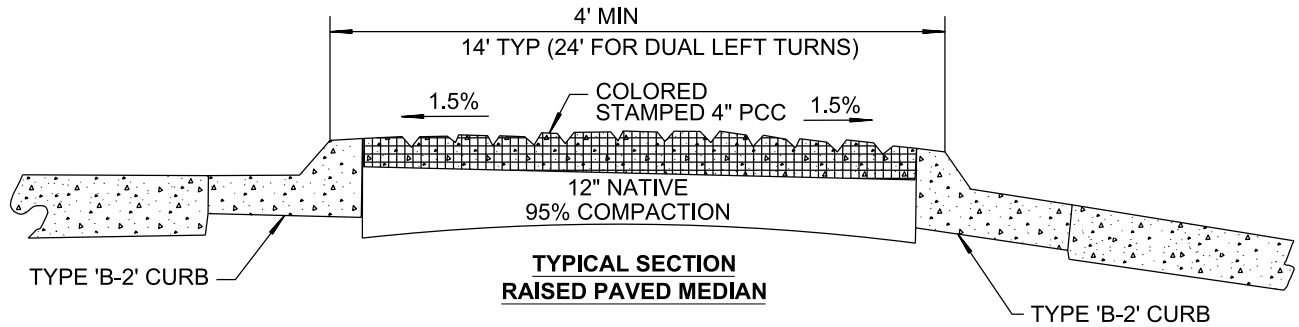

NOTES:

1. CONCRETE SHALL BE 520-C-2500.
2. COLOR & PATTERN OF COLORED STAMPED CONCRETE **SHALL BE SHOWN ON PLANS.**
3. CONCRETE COLOR SHALL BE INTEGRATED THROUGHOUT.
4. **SEE SDG-109 AND G-10 FOR JOINT DETAILS.**

SHEET 1 OF 2

REVISION	BY	APPROVED	DATE	CITY OF SAN DIEGO – STANDARD DRAWING	RECOMMENDED BY THE CITY OF SAN DIEGO STANDARDS COMMITTEE
ORIGINAL		J. CASEY	11/88		
UPDATED	KA	J. NAGELVOORT	01/12	RAISED CENTER MEDIAN	 9/4/18 COORDINATOR R.C.E. 56523 DATE
UPDATED	HM	J. NAGELVOORT	02/16		
REDRAFTED	CD	J. NAGELVOORT	09/18		
					DRAWING NUMBER
					SDG-112

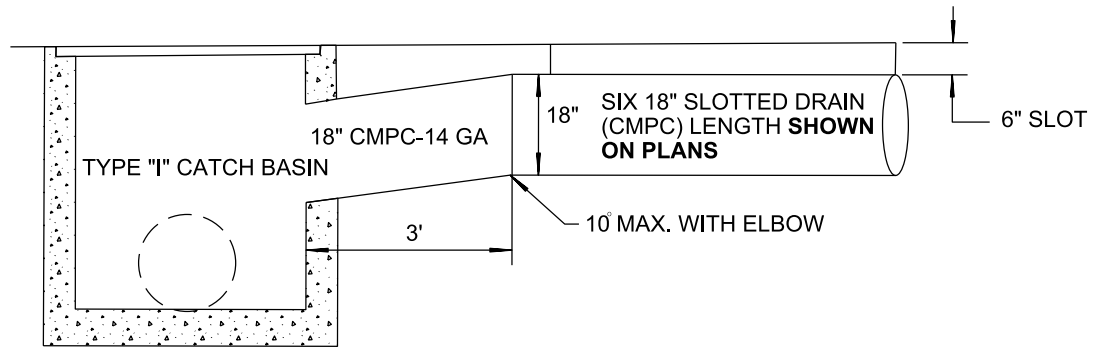

DETAILED LOCATION OF TYPE "I" CATCH BASIN WITH GRATE PER D-29

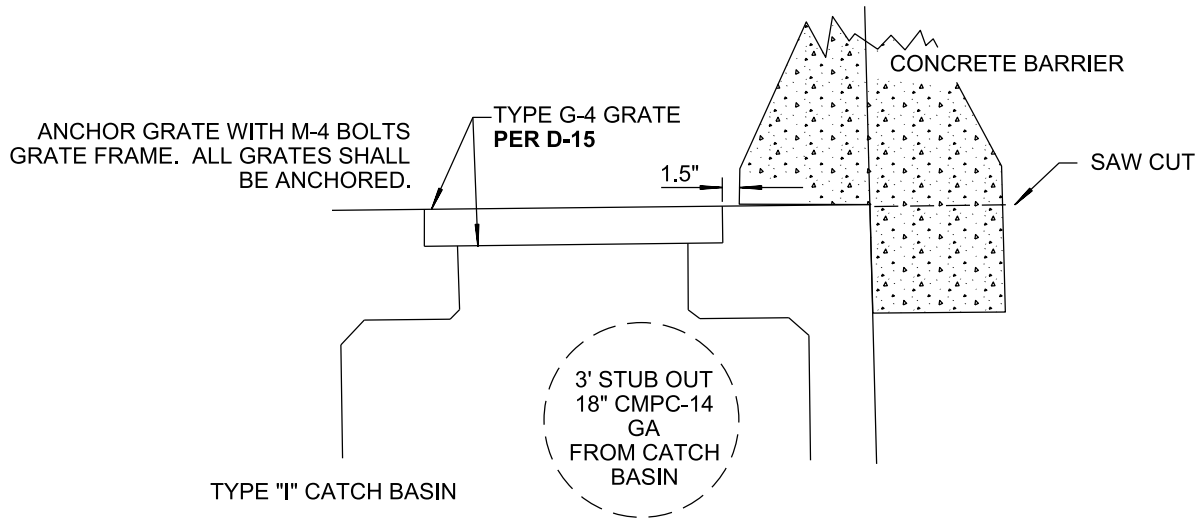

TYPICAL FOR ALL 18" SLOTTED CMPC

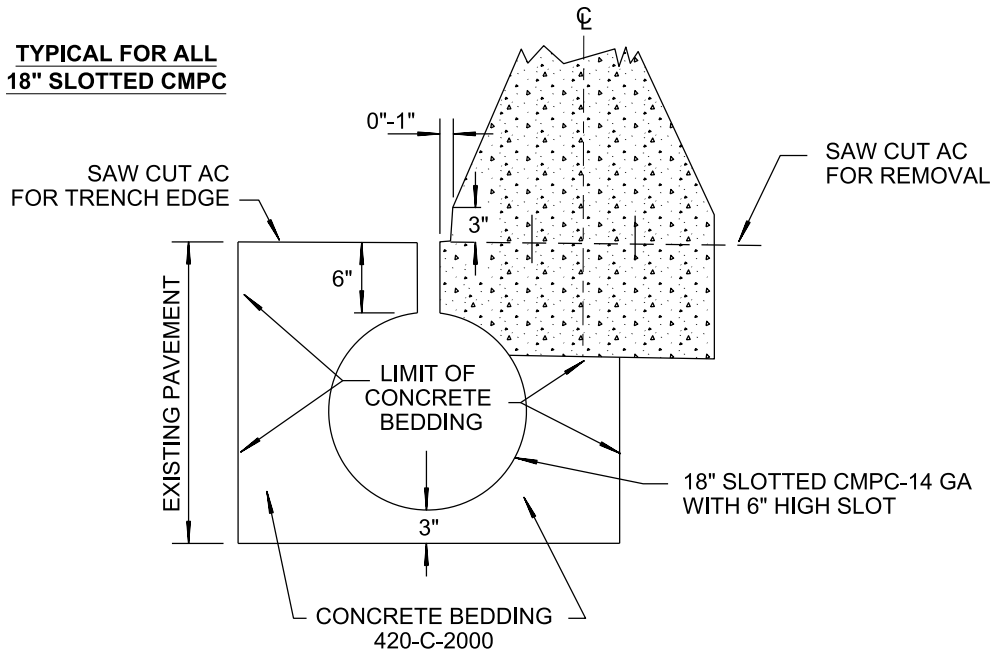

SHEET 2 OF 2

REVISION	BY	APPROVED	DATE	CITY OF SAN DIEGO - STANDARD DRAWING	RECOMMENDED BY THE CITY OF SAN DIEGO STANDARDS COMMITTEE
ORIGINAL		J. CASEY	11/88		
UPDATED	KA	J. NAGELVOORT	01/12	RAISED CENTER MEDIAN	 COORDINATOR R.C.E. 56523
UPDATED	HM	J. NAGELVOORT	02/16		
REDRAFTED	CD	J. NAGELVOORT	09/18		
					9/4/18 DATE
					DRAWING NUMBER
					SDG-112

SCHEDULE "J" PAVEMENT

THE FOLLOWING TABLES ARE TO BE USED TO DETERMINE THE SCHEDULE "J" PAVEMENT DESIGN SECTIONS FOR STREETS, ALLEYS, PARKING LOTS FOR PUBLIC FACILITIES, AND DRIVEWAYS. THESE DESIGNS SHALL BE USED IN THE PUBLIC RIGHT-OF-WAY.

1. RESISTANCE VALUES (R-VALUES) WILL BE DETERMINED FROM SAMPLES TAKEN FROM THE 12" MATERIAL LOCATED IMMEDIATELY BELOW THE FIRST LAYER OF SUBBASE, BASE OR PAVEMENT. THIS 12" SECTION SHALL REPRESENT THE TOP 36 INCHES OF UNIFORM SOILS BELOW THE SUBBASE, OR PAVEMENT. IF A LOWER BEARING SOIL IS ENCOUNTERED IN THIS 36" SECTION, THE R-VALUE WILL BE DETERMINED FROM THE LOWEST BEARING SOIL. DETERMINATION OF THE R-VALUE SHALL BE IN ACCORDANCE WITH CALTRANS TEST METHODS 301-F AND 301-G.
2. AVERAGE DAILY TRAFFIC (ADT) IS THE MAXIMUM AVERAGE ANNUAL ADT EXPECTED AT BUILDOUT. FUNCTION SHALL ALSO BE CONSIDERED WHEN DETERMINING THE MINIMUM SCHEDULE "J" PAVEMENT SECTION PER THE ENGINEER.
3. RIGID PAVEMENTS: THE DESIGN THICKNESS SHOWN IN THE TABLES ARE BASED ON A MODIFIED PORTLAND CEMENT ASSOCIATION (PCA) DESIGN. PROJECTS REQUIRING CALTRANS REVIEW SHOULD UTILIZE THE DESIGN METHODS PRESCRIBED IN THE CALTRANS HIGHWAY DESIGN MANUAL.
4. CONCRETE PAVEMENT SHALL BE CONSTRUCTED IN STREETS ON GRADES GREATER THAN 12.0 PERCENT AND IN ALLEYS AND IN ALLEY INTERSECTIONS. THE PAVEMENT SHALL BE CLASS 560-B-3250 CONCRETE WITH A MINIMUM MODULES OF RUPTURE (MOR) OF 600.
5. WHEN NEW PAVEMENT NARROWS TO SLIVERS OR WEDGES LESS THAN 18", EXISTING PAVEMENT SHALL BE CUT SO THE MINIMUM WIDTH OF NEW PAVEMENT BEING INSTALLED IS 18" WIDE. THE EQUIVALENT SECTION OF FULL DEPTH ASPHALT CONCRETE MAY BE USED WHEN PAVEMENT WIDTH IS LESS THAN 6' AND IT IS IMPRACTICAL TO PLACE CTB.
6. PERSONNEL FROM THE CITY'S MATERIALS TESTING LABORATORY (MTL) SHALL MEET A REPRESENTATIVE OF A PRIVATE CERTIFIED LABORATORY OR GEOTECHNICAL FIRM TO ENSURE CONDITIONS OF NOTE 1 ABOVE ARE MET AND TO INDICATE LOCATIONS OF R-VALUE SAMPLES. MTL STAFF WILL PERFORM FIELD ASSESSMENT OF SOIL SAMPLES AND ASSIGN AN ANTICIPATED RANGE OF R-VALUES FOR EACH SAMPLE TAKEN. R-VALUE REPORTS AND PAVEMENT SECTION RECOMMENDATIONS SHALL BE SUBMITTED TO THE ENGINEER FOR MTL'S REVIEW FOR CONSISTENCY WITH ANTICIPATED R-VALUE RANGE. REPORTS SHALL INCLUDE SAND EQUIVALENT RESULTS, TEST RESULTS, AND EXUDATION CHARTS. R-VALUES DIVERGING MORE THAN ONE SCHEDULE "J" R-VALUE RANGE MAY REQUIRE RETESTING BY THE ENGINEER. R-VALUES CONSISTENT WITH ANTICIPATED R-VALUE RANGE WILL BE STAMPED APPROVED AND FORWARDED TO ENGINEER FOR CONCURRENCE OR WITH COMMENTS ON PROPOSED PAVEMENT SECTIONS.

SHEET 1 OF 4

REVISION	BY	APPROVED	DATE	CITY OF SAN DIEGO – STANDARD DRAWING	RECOMMENDED BY THE CITY OF SAN DIEGO STANDARDS COMMITTEE  12/18/19 COORDINATOR R.C.E. 56523 DATE
ORIGINAL		M.ROLLINGER	05/92		
NOTES		G. PARKINSON	02/95	PAVEMENT DESIGN STANDARDS SCHEDULE "J"	DRAWING NUMBER SDG-113
UPDATED	KA	J. NAGELVOORT	01/12		
REDRAFTED	CD	J. NAGELVOORT	09/18		
UPDATED	JN	J. NAGELVOORT	12/19		

STREET CLASSIFICATION	MAX ADT	MAX TRAFFIC INDEX	"R" VALUE	STANDARD SECTIONS		CONCRETE M.O.R. 600 MIN		FULL DEPTH
				A.C. (IN)	CTB (IN)	CONC (IN)	CTB (IN)	A.C. (IN)
CUL-DE-SAC	200	5.0	50.0 OR GREATER	3.0	5.0	6.0	—	4.5
LOCAL (L.V.R.)	700	5.5		3.0	5.0	6.5	—	5.0
LOCAL (RES.)	1200	6.0		3.0	5.0	6.5	—	5.5
LOCAL (RES.)	2200	6.5		3.0	5.0	6.5	—	6.0
LOCAL (IND.)	2000	8.5		3.0	7.5	7.5	—	8.5
COLLECTOR (RES.)	3500	7.0		3.0	5.0	7.0	—	6.5
COLLECTOR (RES.)	5000	7.5		3.0	5.5	7.0	—	7.5
COLLECTOR (COMM.IND.)	5000	9.5		3.0	8.5	7.5	—	9.0
COLLECTOR (NO FRT)	7500	8.0		3.0	6.5	7.0	—	8.0
COLLECTOR	15000	9.0		3.0	7.5	7.5	—	8.5
MAJOR (4-LANE)	30000	10.5		3.0	10.0	8.0	—	10.5
MAJOR (6-LANE)	40000	11.0		3.5	10.5	8.0	—	11.0
PRIMARY ARTERIAL	50000	11.5		3.5	11.5	8.0	—	11.5
EXPRESSWAY	60000	12.0		3.5	11.5	8.5	—	12.0
EXPRESSWAY	80000	12.5		4.0	12.0	8.5	—	12.5
EXPRESSWAY	100000	13.0		4.0	12.5	9.0	—	13.0

STREET CLASSIFICATION	MAX ADT	MAX TRAFFIC INDEX	"R" VALUE	STANDARD SECTIONS		CONCRETE M.O.R. 600 MIN		FULL DEPTH
				A.C. (IN)	CTB (IN)	CONC (IN)	CTB (IN)	A.C. (IN)
CUL-DE-SAC	200	5.0	40.0 TO 49.9	3.0	5.0	6.5	—	5.0
LOCAL (L.V.R.)	700	5.5		3.0	5.0	6.5	—	6.0
LOCAL (RES.)	1200	6.0		3.0	5.5	7.0	—	6.5
LOCAL (RES.)	2200	6.5		3.0	6.0	7.0	—	7.0
LOCAL (IND.)	2000	8.5		3.0	9.5	7.5	—	9.5
COLLECTOR (RES.)	3500	7.0		3.0	6.5	7.0	—	8.0
COLLECTOR (RES.)	5000	7.5		3.0	7.5	7.5	—	8.5
COLLECTOR (COMM.IND.)	5000	9.5		3.0	11.0	8.0	—	11.0
COLLECTOR (NO FRT)	7500	8.0		3.0	8.5	7.5	—	9.0
COLLECTOR	15000	9.0		3.0	10.5	8.0	—	10.0
MAJOR (4-LANE)	30000	10.5		3.5	12.5	8.5	—	12.0
MAJOR (6-LANE)	40000	11.0		4.0	12.5	8.5	—	12.5
PRIMARY ARTERIAL	50000	11.5		4.0	13.5	9.0	—	13.0
EXPRESSWAY	60000	12.0		4.5	13.5	9.0	—	13.5
EXPRESSWAY	80000	12.5		4.5	14.5	9.5	—	14.0
EXPRESSWAY	100000	13.0		5.0	15.0	10.0	—	15.0

SHEET 2 OF 4

REVISION	BY	APPROVED	DATE	CITY OF SAN DIEGO – STANDARD DRAWING		RECOMMENDED BY THE CITY OF SAN DIEGO STANDARDS COMMITTEE	
ORIGINAL		M.ROLLINGER	05/92				
NOTES		G. PARKINSON	02/95	PAVEMENT DESIGN STANDARDS SCHEDULE "J"		 12/18/19 COORDINATOR R.C.E. 56523 DATE	
UPDATED	KA	J. NAGELVOORT	01/12				
REDRAFTED	JN	J. NAGELVOORT	12/19				
						DRAWING NUMBER SDG-113	

STREET CLASSIFICATION	MAX ADT	MAX TRAFFIC INDEX	"R" VALUE	STANDARD SECTIONS		CONCRETE M.O.R. 600 MIN		FULL DEPTH
				A.C. (IN)	CTB (IN)	CONC (IN)	CTB (IN)	A.C. (IN)
CUL-DE-SAC	200	5.0	30.0 TO 39.9	3.0	5.0	6.5	—	6.0
LOCAL (L.V.R.)	700	5.5		3.0	5.5	7.0	—	6.5
LOCAL (RES.)	1200	6.0		3.0	6.5	7.0	—	7.0
LOCAL (RES.)	2200	6.5		3.0	7.5	7.0	—	8.0
LOCAL (IND.)	2000	8.5		3.0	11.5	8.0	—	10.5
COLLECTOR (RES.)	3500	7.0		3.0	8.5	7.5	—	8.5
COLLECTOR (RES.)	5000	7.5		3.0	9.5	7.5	—	9.0
COLLECTOR (COMM.IND.)	5000	9.5		3.5	13.0	8.5	—	12.0
COLLECTOR (NO FRT)	7500	8.0		3.0	10.5	7.5	—	10.0
COLLECTOR	15000	9.0		3.5	12.0	8.0	—	11.0
MAJOR (4-LANE)	30000	10.5		4.0	14.5	8.5	—	13.5
MAJOR (6-LANE)	40000	11.0		4.5	15.0	9.0	—	14.0
PRIMARY ARTERIAL	50000	11.5		5.0	15.5	9.0	—	14.5
EXPRESSWAY	60000	12.0		5.0	16.5	9.5	—	15.0
EXPRESSWAY	80000	12.5		5.5	17.0	9.5	—	16.0
EXPRESSWAY	100000	13.0		6.0	17.0	10.0	—	17.0

STREET CLASSIFICATION	MAX ADT	MAX TRAFFIC INDEX	"R" VALUE	STANDARD SECTIONS		CONCRETE M.O.R. 600 MIN		FULL DEPTH
				A.C. (IN)	CTB (IN)	CONC (IN)	CTB (IN)	A.C. (IN)
CUL-DE-SAC	200	5.0	20.0 TO 29.9	3.0	5.5	7.0	—	6.5
LOCAL (L.V.R.)	700	5.5		3.0	7.0	7.0	—	7.5
LOCAL (RES.)	1200	6.0		3.0	8.0	7.0	—	8.0
LOCAL (RES.)	2200	6.5		3.0	9.0	7.5	—	8.5
LOCAL (IND.)	2000	8.5		3.5	13.0	8.0	—	11.5
COLLECTOR (RES.)	3500	7.0		3.0	10.0	7.5	—	9.0
COLLECTOR (RES.)	5000	7.5		3.0	11.5	7.5	—	10.0
COLLECTOR (COMM.IND.)	5000	9.5		4.0	15.0	8.5	—	13.0
COLLECTOR (NO FRT)	7500	8.0		3.5	12.0	8.0	—	11.0
COLLECTOR	15000	9.0		4.0	13.5	8.5	—	12.0
MAJOR (4-LANE)	30000	10.5		5.0	16.0	8.5	5.0	14.5
MAJOR (6-LANE)	40000	11.0		5.0	17.0	8.5	5.0	15.5
PRIMARY ARTERIAL	50000	11.5		5.5	17.5	9.0	5.0	16.0
EXPRESSWAY	60000	12.0		6.0	18.0	9.0	5.0	17.0
EXPRESSWAY	80000	12.5		6.0	19.5	8.5	5.0	17.5
EXPRESSWAY	100000	13.0		6.5	20.0	10.0	5.0	18.5

SHEET 3 OF 4

REVISION	BY	APPROVED	DATE	CITY OF SAN DIEGO – STANDARD DRAWING		RECOMMENDED BY THE CITY OF SAN DIEGO STANDARDS COMMITTEE	
ORIGINAL		M.ROLLINGER	05/92				
NOTES		G. PARKINSON	02/95	PAVEMENT DESIGN STANDARDS SCHEDULE "J"		 12/18/19 COORDINATOR R.C.E. 56523 DATE	
UPDATED	KA	J. NAGELVOORT	01/12				
REDRAFTED	JN	J. NAGELVOORT	12/19				
						DRAWING NUMBER SDG-113	

STREET CLASSIFICATION	MAX ADT	MAX TRAFFIC INDEX	"R" VALUE	STANDARD SECTIONS		CONCRETE M.O.R. 600 MIN		FULL DEPTH
				A.C. (IN)	CTB (IN)	CONC (IN)	CTB (IN)	
CUL-DE-SAC	200	5.0	10.0 TO 19.9	3.0	7.0	7.0	--	7.5
LOCAL (L.V.R.)	700	5.5		3.0	8.0	7.0	--	8.0
LOCAL (RES.)	1200	6.0		3.0	9.0	7.5	--	8.5
LOCAL (RES.)	2200	6.5		3.0	10.5	7.5	--	9.0
LOCAL (IND.)	2000	8.5		4.0	14.5	8.0	5.0	12.5
COLLECTOR (RES.)	3500	7.0		3.0	12.0	7.5	--	10.0
COLLECTOR (RES.)	5000	7.5		3.5	12.5	8.0	--	11.0
COLLECTOR (COMM.\IND.)	5000	9.5		4.5	16.5	8.5	5.0	14.0
COLLECTOR (NO FRT)	7500	8.0		3.5	14.0	8.0	--	11.5
COLLECTOR	15000	9.0		4.5	15.0	8.0	5.0	13.0
MAJOR (4-LANE)	30000	10.5		5.5	18.0	8.5	6.0	15.5
MAJOR (6-LANE)	40000	11.0		6.0	18.5	9.0	6.0	16.5
PRIMARY ARTERIAL	50000	11.5		6.0	20.0	9.0	6.0	17.5
EXPRESSWAY	60000	12.0		6.5	20.5	9.0	6.0	18.5
EXPRESSWAY	80000	12.5		7.0	21.5	9.5	6.0	19.0
EXPRESSWAY	100000	13.0		7.5	22.5	10.0	6.0	20.0

STREET CLASSIFICATION	MAX ADT	MAX TRAFFIC INDEX	"R" VALUE	STANDARD SECTIONS		CONCRETE M.O.R. 600 MIN		FULL DEPTH
				A.C. (IN)	CTB (IN)	CONC (IN)	CTB (IN)	
CUL-DE-SAC	200	5.0	0.0 TO 9.9	3.0	8.0	7.0	—	8.5
LOCAL (L.V.R.)	700	5.5		3.0	9.5	7.5	—	9.0
LOCAL (RES.)	1200	6.0		3.0	10.5	7.5	—	9.5
LOCAL (RES.)	2200	6.5		3.0	12.5	7.5	—	10.5
LOCAL (IND.)	2000	8.5		4.5	16.0	8.0	5.0	14.0
COLLECTOR (RES.)	3500	7.0		3.5	13.0	7.5	—	11.5
COLLECTOR (RES.)	5000	7.5		3.5	14.5	8.0	—	12.5
COLLECTOR (COMM.\IND.)	5000	9.5		5.0	18.5	8.5	6.0	15.5
COLLECTOR (NO FRT)	7500	8.0		4.0	15.5	8.0	5.0	13.0
COLLECTOR	15000	9.0		5.0	17.0	8.5	5.0	14.5
MAJOR (4-LANE)	30000	10.5		6.0	20.0	9.0	6.0	17.5
MAJOR (6-LANE)	40000	11.0		6.5	21.0	9.0	6.0	18.5
PRIMARY ARTERIAL	50000	11.5		7.0	22.0	9.0	6.0	19.5
EXPRESSWAY	60000	12.0		7.0	23.0	9.5	6.0	20.5
EXPRESSWAY	80000	12.5		7.5	24.0	10.0	6.0	21.5
EXPRESSWAY	100000	13.0		8.0	25.0	10.5	6.0	22.0

SHEET 4 OF 4

REVISION	BY	APPROVED	DATE	CITY OF SAN DIEGO – STANDARD DRAWING	RECOMMENDED BY THE CITY OF SAN DIEGO STANDARDS COMMITTEE	 12/18/19
ORIGINAL		M.ROLLINGER	05/92			
NOTES		G. PARKINSON	02/95	PAVEMENT DESIGN STANDARDS SCHEDULE "J"	COORDINATOR R.C.E. 56523 DATE	SDG-113
UPDATED	KA	J. NAGELVOORT	01/12			
REDRAFTED	JN	J. NAGELVOORT	12/19			

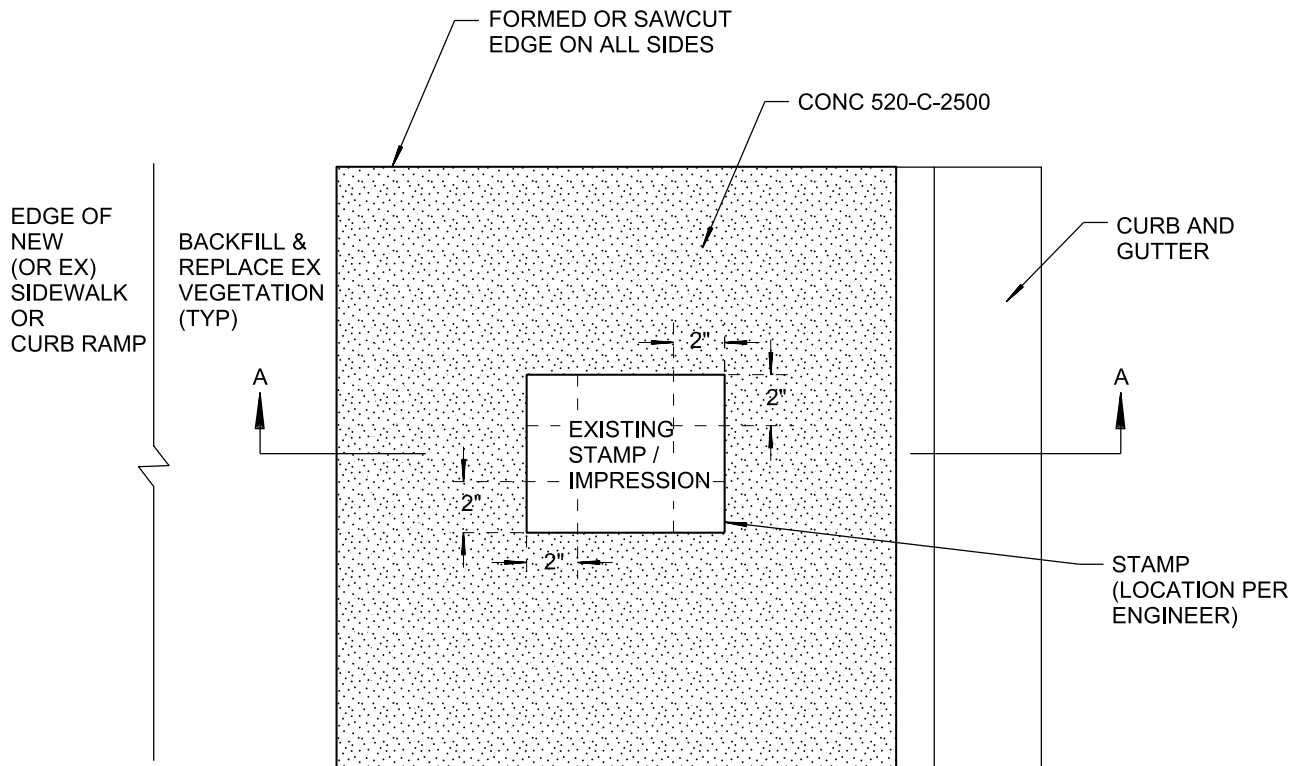

PLAN VIEW

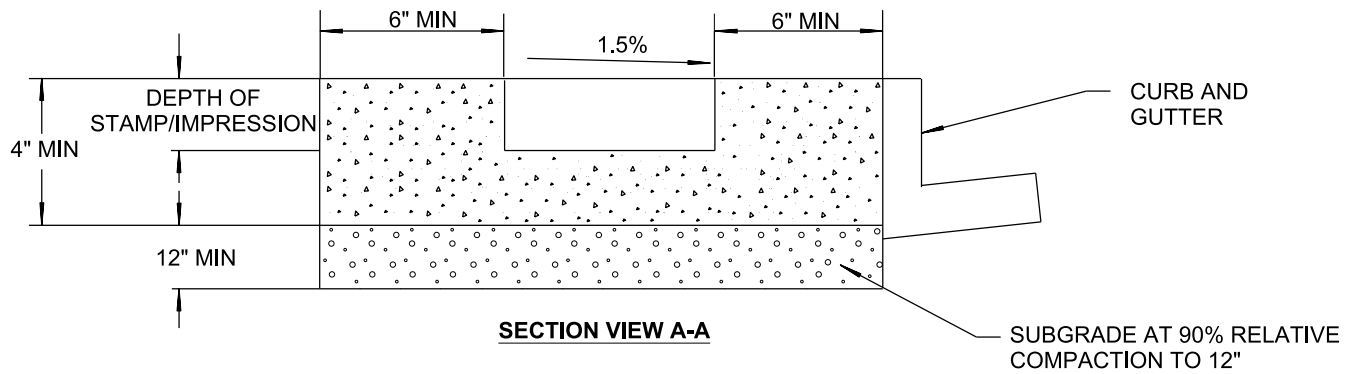

SECTION VIEW A-A

NOTES:

1. ALL STAMP / IMPRESSION (STREET NAME, CONTRACTOR, NAME AND / OR DATE) LOCATIONS AND ORIENTATIONS SHALL BE PRE-APPROVED BY THE ENGINEER.
2. SINGLE STAMP / IMPRESSION SHALL BE PLACED AS CLOSE TO ITS ORIGINAL LOCATION AS CONSTRUCTION ALLOWS.
3. MULTIPLE STAMPS / IMPRESSIONS (EXISTING AND / OR NEW) SHALL BE EVENLY SPACED ALONG THE NEWLY CONSTRUCTED SIDEWALK.
4. EXISTING STAMP / IMPRESSION SHALL BE SAWCUT TO NO LESS THAN 2" FROM STAMP LETTERING OR SYMBOL.

REVISION	BY	APPROVED	DATE	CITY OF SAN DIEGO – STANDARD DRAWING	RECOMMENDED BY THE CITY OF SAN DIEGO STANDARDS COMMITTEE
ORIGINAL	NZ	J. SHOAF	800		
DETAIL	SM	A. OSKOU	1203	EXISTING HISTORICAL STAMP OR IMPRESSION PLACEMENT	 COORDINATOR R.C.E. 56523 DATE 9/4/18
UPDATED	KA	J. NAGELVOORT	01/12		
REDRAFTED	CD	J. NAGELVOORT	09/18		
				DRAWING NUMBER	SDG-115

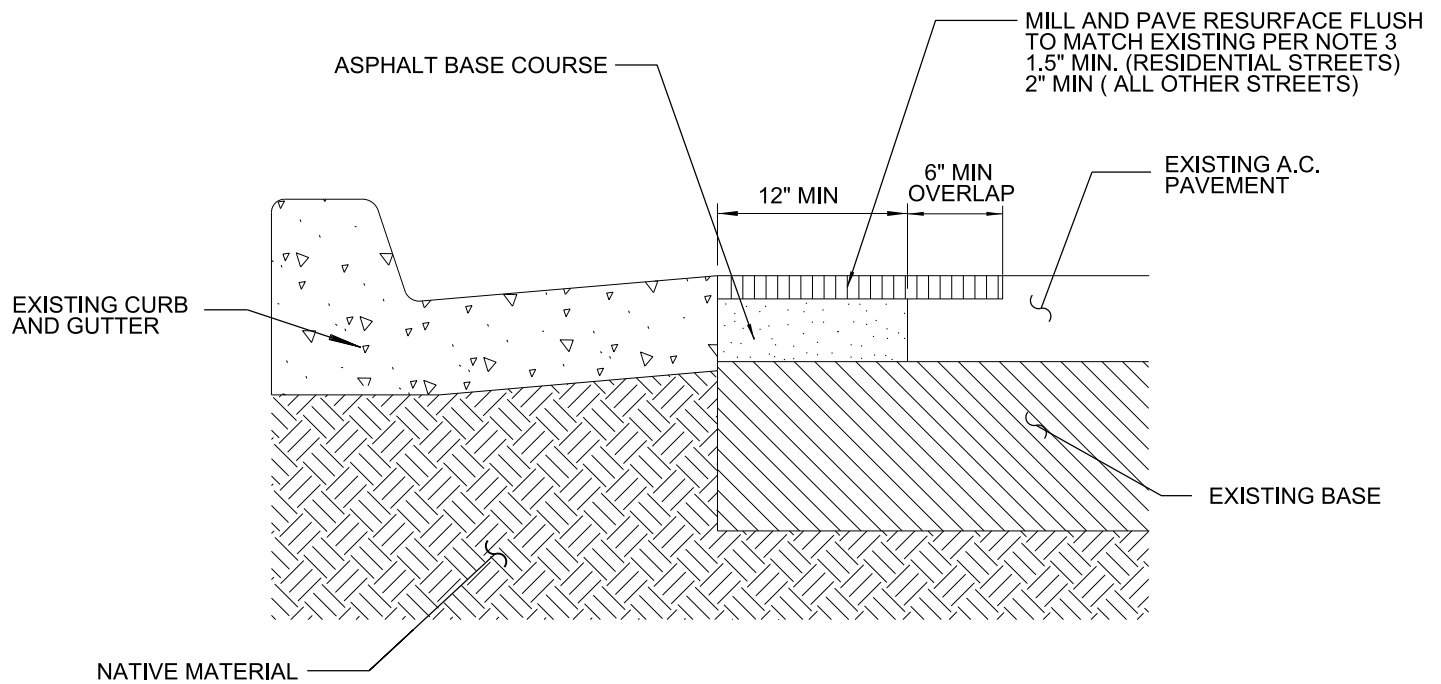

NOTES:

1. EXISTING ASPHALT SHALL BE SAW-CUT IN A STRAIGHT, CLEAN MANNER WITHOUT CHIPPING OR BREAKING THE ADJACENT PAVEMENT. ALL EDGES SHALL BE CLEAN AND VERTICAL. ALL CUTS SHALL BE PARALLEL OR PERPENDICULAR TO THE STREET CENTERLINE, WITH 90 DEGREE CORNERS WHENEVER POSSIBLE.
2. ASPHALT CONCRETE RESTORATION SHALL BE PLACED AFTER A MINIMUM OF 7-DAYS CURE TIME HAS PASSED FROM PLACEMENT OF CURB AND GUTTER. ASPHALT CONCRETE RESTORATION SHALL HAVE A THICKNESS EQUAL TO THE EXISTING PLUS 1" WITH A MINIMUM THICKNESS OF 4" AND A MAXIMUM THICKNESS OF 9".
3. ASPHALT TRENCH CAPS IN STREETS NOT RECEIVING A FULL WIDTH OVERLAY PRIOR TO ACCEPTANCE SHALL BE MILLED AS SHOWN AND RESURFACED WITH 1/2" TYPE III CLASS C2 ASPHALT NO LESS THAN 30 CALENDAR DAYS AFTER INITIAL ASPHALT PLACEMENT.
4. ASPHALT SECTIONS LESS THAN 4 INCHES THICK SHALL BE ASPHALT SURFACE COURSE MIX ONLY. ASPHALT SECTIONS 4" OR GREATER SHALL BE PLACED IN MULTIPLE LIFTS WITH A BASE COURSE ASPHALT CONCRETE WITH NO LIFT PERMITTED GREATER THAN 4" THICK. THE MINIMUM BASE COURSE THICKNESS SHALL BE 2.5" THICK.
5. ADDITIONAL PLACEMENT OF SLURRY SEAL OR CHIP SEALS SHALL BE APPLIED AS REQUIRED BY THE CITY FOR RECENTLY RESURFACED STREETS. ASPHALT RESTORATIONS WHICH DO NOT MEET THESE REQUIREMENTS ARE SUBJECT TO REMOVAL AND REPLACEMENT.

REVISION	BY	APPROVED	DATE	CITY OF SAN DIEGO – STANDARD DRAWING	RECOMMENDED BY THE CITY OF SAN DIEGO STANDARDS COMMITTEE	
ORIGINAL	FR	J. NAGELVOORT	09/21			
				SLOT TRENCH RESURFACING	 09/30/21	
					COORDINATOR	R.C.E. 81047
						DATE
					DRAWING NUMBER	
					SDG-116	

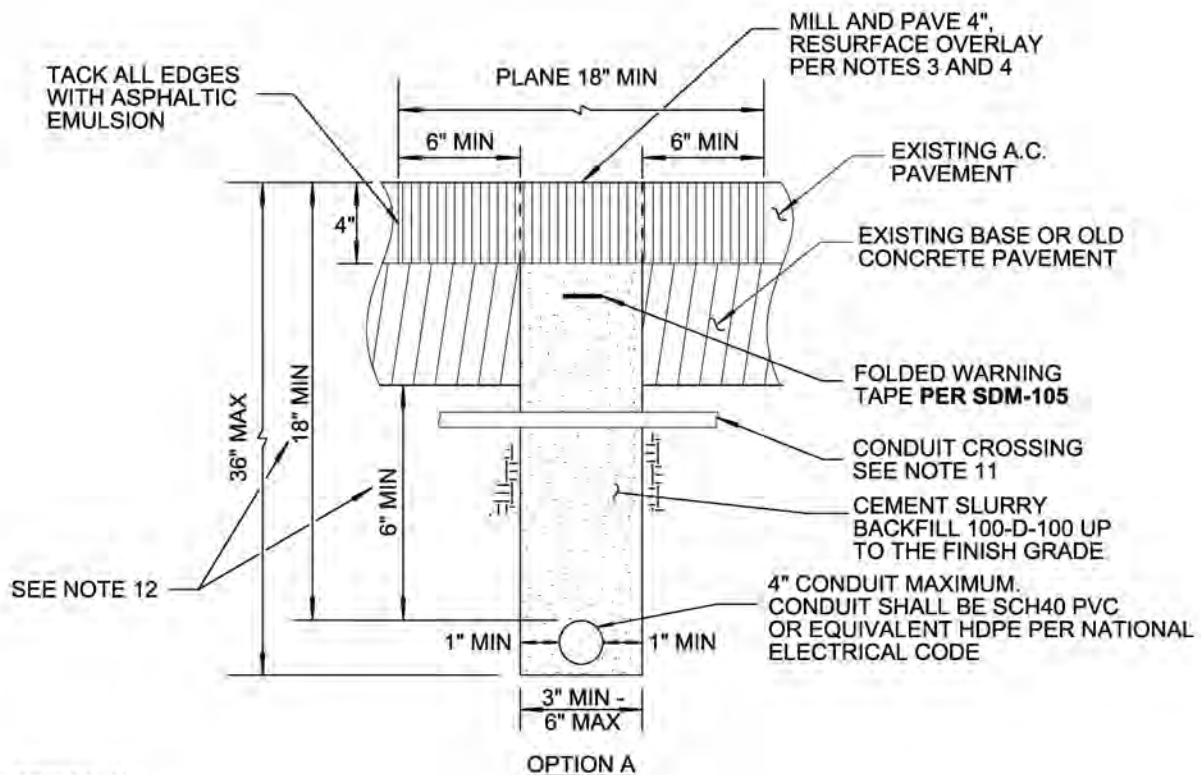

NOTES (OPTION A):

1. TRENCH LOCATION SHALL BE 36 INCHES MINIMUM AND 72 INCHES MAXIMUM FROM LIP OF GUTTER, AND AT LEAST 36 INCHES CLEAR FROM ANY CITY UNDERGROUND FACILITIES.

TRENCHING IN THE BIKE LANE MUST BE APPROVED BY THE RESIDENT ENGINEER. THE BIKE LANE SHALL BE FULLY CLOSED AND RE-ROUTED WITH THE APPROPRIATE TRAFFIC CONTROL AND THE WORK SHALL BE COMPLETED WITHIN 7 DAYS OF TRENCHING. CONTRACTOR IS REQUIRED TO SUBMIT A POTHOLING PLAN FOR REVIEW PRIOR TO WORK AND COMMITMENT TO REPAVING FULL WIDTH OF BIKE LANE TO THE FACE OF CURB (GRIND AND OVERLAY) TO THE SATISFACTION OF THE RESIDENT ENGINEER. ANY TRENCHING IN THE BIKE LANE SHALL BE PERFORMED IN SEGMENTS NOT TO EXCEED 500 LINEAR FEET PER SEGMENT. THE CONTRACTOR SHALL FULLY COMPLETE THE WORK ON EACH SEGMENT PRIOR TO MOVING TO THE NEXT SEGMENT.
2. CEMENT SLURRY BACKFILL SHALL BE THOROUGHLY CONSOLIDATED, HAVE A MAXIMUM SLUMP OF 4 INCHES. FLY ASH MEETING THE REQUIREMENTS OF 201-1.2.5.3 MAY BE ADDED (NOT AS A SUBSTITUTE) TO THE MINIMUM CEMENT REQUIREMENTS. SLURRY COMBINED GRADING SHALL MEET REQUIREMENTS OF 201-1.3.2 (A) GRADING D.
3. BALL DROP TEST PER ASTM D6024 SHALL BE PERFORMED ON SLURRY AND ACHIEVE A MAXIMUM INDENTATION DIAMETER OF 3 INCHES PRIOR TO PLACEMENT OF ASPHALT CONCRETE. SLURRY PLACED IN NARROW TRENCHES WHERE BALL DROP TEST CANNOT BE PERFORMED SHALL BE CURED A MINIMUM OF 48 HOURS PRIOR TO PLACEMENT OF ASPHALT CONCRETE. PERMANENT RESURFACING SHALL BE COMPLETED IN NO MORE THAN 7 DAYS AFTER PLACEMENT OF CEMENT SLURRY.
4. DURING PLACEMENT, CONCAVE SLURRY SURFACE WITH A SHOVEL TO 1/2 INCH - 1 INCH DEPTH.
5. MINIMUM SPECIFIED SEPARATIONS MUST BE MAINTAINED UNTIL SLURRY HAS FULLY CURED. IT IS THE RESPONSIBILITY OF THE CONTRACTOR TO ENSURE THE CONDUIT DOES NOT SHIFT HORIZONTALLY OR FLOAT VERTICALLY IN THE TRENCH DURING THE APPLICATION OF THE SLURRY. SPOT POUR ONE SACK SLURRY OVER CONDUIT AT 25 FOOT INTERVALS TO PREVENT CONDUIT FROM FLOATING.
6. CUTS SHALL BE STRAIGHT. EXISTING A.C. PAVEMENT WILL NOT REQUIRE SAW CUTTING WHEN USING ROCKWHEEL FOR EXCAVATION PROVIDED THAT A SMOOTH SURFACE IS PRODUCED.

SEE ADDITIONAL NOTES ON SHEET 2

SHEET 1 OF 6

REVISION	BY	APPROVED	DATE	CITY OF SAN DIEGO - STANDARD DRAWING	RECOMMENDED BY THE CITY OF SAN DIEGO STANDARDS COMMITTEE
ORIGINAL		BAHMANIAN	04/86		
UPDATED	AA	J. NAGELVOORT	02/16	NARROW TRENCH RESURFACING FOR ASPHALT CONCRETE SURFACE STREETS OPTION A - ONE CONDUIT	 04/30/21 COORDINATOR R.C.E. 56523 DATE
UPDATED	LS	M. GIBSON	05/17		
REDRAFTED	CD	J. NAGELVOORT	09/18		
UPDATED	LS	J. NAGELVOORT	04/21		
					DRAWING NUMBER SDG-117A

NOTES (CONTINUED FOR OPTION A):

7. TRENCH SHALL BE MILLED TO A DEPTH OF 4 INCHES AND A MINIMUM OF 18 INCHES WIDE OR 12 INCHES WIDER THAN TRENCH WIDTH, WHICHEVER IS GREATER, AND RESURFACED WITH 1/2 INCH TYPE III CLASS C2 ASPHALT.
8. WHEN PCC TRENCH RESURFACING IS DIRECTED BY CITY ENGINEER, SHOWN ON THE PLANS, OR REQUIRED FOR A PCC SURFACED STREET, FOR ASPHALT STREETS SEE SDG-107 (NOTE #3) AND FOR CONCRETE SURFACED STREETS SEE SDG-108.
9. SDG-117A SHALL BE USED FOR THE PLACEMENT OF ONE CONDUIT. FOR THE PLACEMENT OF TWO CONDUITS USE SDG-117B AND FOR PLACEMENT OF THREE OR MORE CONDUITS USE SDG-117C OR SDG-119.
10. ALLOW THREE HOURS MINIMUM FOR ONE SACK SLURRY TRENCH BACKFILL CURE TIME FOR TRENCHES PARALLEL TO THE STREET BEFORE OPENING TO TRAFFIC.
11. SLEEVE EXISTING CONDUITS AT CROSSING.
12. TOP OF CONDUIT SHALL BE 18 INCHES MINIMUM FROM TOP OF PAVEMENT OR 6 INCHES MINIMUM FROM BOTTOM OF PAVEMENT SECTION, WHICHEVER IS GREATER.
13. CLEARANCE SEPARATIONS BETWEEN DRY AND WET UTILITIES PER CALIFORNIA PUBLIC UTILITY CODE GENERAL ORDER 128 SHALL BE MAINTAINED

SHEET 2 OF 6

REVISION	BY	APPROVED	DATE	CITY OF SAN DIEGO – STANDARD DRAWING	RECOMMENDED BY THE CITY OF SAN DIEGO STANDARDS COMMITTEE  04/30/21 COORDINATOR R.C.E. 56523 DATE
ORIGINAL		BAHMANIAN	04/86		
UPDATED	AA	J. NAGELVOORT	02/16	NARROW TRENCH RESURFACING FOR ASPHALT CONCRETE SURFACE STREETS OPTION A - ONE CONDUIT	DRAWING NUMBER SDG-117A
UPDATED	LS	M. GIBSON	05/17		
REDRAFTED	CD	J. NAGELVOORT	09/18		
UPDATED	LS	J. NAGELVOORT	04/21		

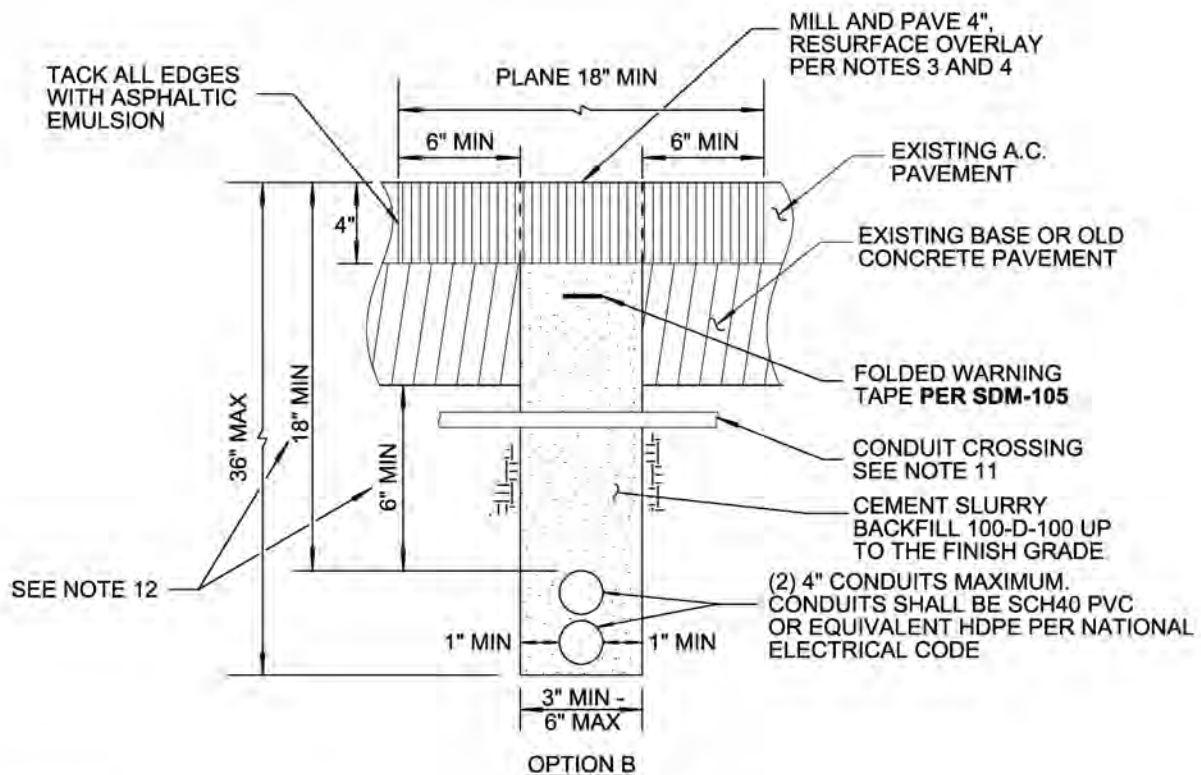

NOTES (OPTION B):

1. TRENCH LOCATION SHALL BE 36 INCHES MINIMUM AND 72 INCHES MAXIMUM FROM LIP OF GUTTER, AND AT LEAST 36 INCHES CLEAR FROM ANY CITY UNDERGROUND FACILITIES.

TRENCHING IN THE BIKE LANE MUST BE APPROVED BY THE RESIDENT ENGINEER. THE BIKE LANE SHALL BE FULLY CLOSED AND RE-ROUTED WITH THE APPROPRIATE TRAFFIC CONTROL AND THE WORK SHALL BE COMPLETED WITHIN 7 DAYS OF TRENCHING. CONTRACTOR IS REQUIRED TO SUBMIT A POTHOLING PLAN FOR REVIEW PRIOR TO WORK AND COMMITMENT TO REPAVING FULL WIDTH OF BIKE LANE TO THE FACE OF CURB (GRIND AND OVERLAY) TO THE SATISFACTION OF THE RESIDENT ENGINEER. ANY TRENCHING IN THE BIKE LANE SHALL BE PERFORMED IN SEGMENTS NOT TO EXCEED 500 LINEAR FEET PER SEGMENT. THE CONTRACTOR SHALL FULLY COMPLETE THE WORK ON EACH SEGMENT PRIOR TO MOVING TO THE NEXT SEGMENT.

2. CEMENT SLURRY BACKFILL SHALL BE THOROUGHLY CONSOLIDATED, HAVE A MAXIMUM SLUMP OF 4 INCHES. FLY ASH MEETING THE REQUIREMENTS OF 201-1.2.5.3 MAY BE ADDED (NOT AS A SUBSTITUTE) TO THE MINIMUM CEMENT REQUIREMENTS. SLURRY COMBINED GRADING SHALL MEET REQUIREMENTS OF 201-1.3.2 (A) GRADING D.
3. BALL DROP TEST PER ASTM D6024 SHALL BE PERFORMED ON SLURRY AND ACHIEVE A MAXIMUM INDENTATION DIAMETER OF 3 INCHES PRIOR TO PLACEMENT OF ASPHALT CONCRETE. SLURRY PLACED IN NARROW TRENCHES WHERE BALL DROP TEST CANNOT BE PERFORMED SHALL BE CURED A MINIMUM OF 48 HOURS PRIOR TO PLACEMENT OF ASPHALT CONCRETE. PERMANENT RESURFACING SHALL BE COMPLETED IN NO MORE THAN 7 DAYS AFTER PLACEMENT OF CEMENT SLURRY.
4. DURING PLACEMENT, CONCAVE SLURRY SURFACE WITH A SHOVEL TO 1/2 INCH - 1 INCH DEPTH.
5. MINIMUM SPECIFIED SEPARATIONS MUST BE MAINTAINED UNTIL SLURRY HAS FULLY CURED. IT IS THE RESPONSIBILITY OF THE CONTRACTOR TO ENSURE THE CONDUIT DOES NOT SHIFT HORIZONTALLY OR FLOAT VERTICALLY IN THE TRENCH DURING THE APPLICATION OF THE SLURRY. SPOT POUR ONE SACK SLURRY OVER CONDUIT AT 25 FOOT INTERVALS TO PREVENT CONDUIT FROM FLOATING.
6. CUTS SHALL BE STRAIGHT. EXISTING A.C. PAVEMENT WILL NOT REQUIRE SAW CUTTING WHEN USING ROCKWHEEL FOR EXCAVATION PROVIDED THAT A SMOOTH SURFACE IS PRODUCED.

SEE ADDITIONAL NOTES ON SHEET 4

SHEET 3 OF 6

REVISION	BY	APPROVED	DATE	CITY OF SAN DIEGO - STANDARD DRAWING	RECOMMENDED BY THE CITY OF SAN DIEGO STANDARDS COMMITTEE
ORIGINAL		BAHMANIAN	04/86		
UPDATED	AA	J. NAGELVOORT	02/16	NARROW TRENCH RESURFACING FOR ASPHALT CONCRETE SURFACE STREETS OPTION B - TWO CONDUITS	 04/30/21 COORDINATOR R.C.E. 56523 DATE
UPDATED	LS	M. GIBSON	05/17		
REDRAFTED	CD	J. NAGELVOORT	09/18		
UPDATED	LS	J. NAGELVOORT	04/21		
				DRAWING NUMBER	SDG-117B

NOTES (CONTINUED FOR OPTION B):

7. TRENCH SHALL BE MILLED TO A DEPTH OF 4 INCHES AND A MINIMUM OF 18 INCHES WIDE OR 12 INCHES WIDER THAN TRENCH WIDTH, WHICHEVER IS GREATER, AND RESURFACED WITH 1/2 INCH TYPE III CLASS C2 ASPHALT.
8. WHEN PCC TRENCH RESURFACING IS DIRECTED BY CITY ENGINEER, SHOWN ON THE PLANS, OR REQUIRED FOR A PCC SURFACED STREET, FOR ASPHALT STREETS SEE SDG-107 (NOTE #3) AND FOR CONCRETE SURFACED STREETS SEE SDG-108.
9. SDG-117A SHALL BE USED FOR THE PLACEMENT OF ONE CONDUIT. FOR THE PLACEMENT OF TWO CONDUITS USE SDG-117B AND FOR PLACEMENT OF THREE OR MORE CONDUITS USE SDG-117C OR SDG-119.
10. ALLOW THREE HOURS MINIMUM FOR ONE SACK SLURRY TRENCH BACKFILL CURE TIME FOR TRENCHES PARALLEL TO THE STREET BEFORE OPENING TO TRAFFIC.
11. SLEEVE EXISTING CONDUITS AT CROSSING.
12. TOP OF CONDUIT SHALL BE 18 INCHES MINIMUM FROM TOP OF PAVEMENT OR 6 INCHES MINIMUM FROM BOTTOM OF PAVEMENT SECTION, WHICHEVER IS GREATER.
13. CLEARANCE SEPARATIONS BETWEEN DRY AND WET UTILITIES PER CALIFORNIA PUBLIC UTILITY CODE GENERAL ORDER 128 SHALL BE MAINTAINED

SHEET 4 OF 6

REVISION	BY	APPROVED	DATE	CITY OF SAN DIEGO – STANDARD DRAWING	RECOMMENDED BY THE CITY OF SAN DIEGO STANDARDS COMMITTEE  04/30/21 COORDINATOR R.C.E. 56523 DATE
ORIGINAL		BAHMANIAN	04/86		
UPDATED	AA	J. NAGELVOORT	02/16	NARROW TRENCH RESURFACING FOR ASPHALT CONCRETE SURFACE STREETS OPTION B - TWO CONDUITS	DRAWING NUMBER SDG-117B
UPDATED	LS	M. GIBSON	05/17		
REDRAFTED	CD	J. NAGELVOORT	09/18		
UPDATED	LS	J. NAGELVOORT	04/21		



- SHEET 5 OF 6

REVISION	BY	APPROVED	DATE	CITY OF SAN DIEGO – STANDARD DRAWING	RECOMMENDED BY THE CITY OF SAN DIEGO STANDARDS COMMITTEE
ORIGINAL		BAHMANIAN	0486		
UPDATED	AA	J. NAGELVOORT	02/16		
UPDATED	LS	M. GIBSON	05/17		
REDRAFTED	CD	J. NAGELVOORT	09/18		
UPDATED	LS	J. NAGELVOORT	04/21		
				NARROW TRENCH RESURFACING FOR ASPHALT CONCRETE SURFACE STREETS OPTION C - THREE CONDUITS	 04/30/21 COORDINATOR R.C.E. 56529 DATE
				DRAWING NUMBER	SDG-117C

NOTES (CONTINUED FOR OPTION C):

6. CUTS SHALL BE STRAIGHT. EXISTING A.C. PAVEMENT WILL NOT REQUIRE SAW CUTTING WHEN USING ROCKWHEEL FOR EXCAVATION PROVIDED THAT A SMOOTH SURFACE IS PRODUCED.
7. TRENCH SHALL BE MILLED TO A DEPTH OF 4 INCHES AND A MINIMUM OF 18 INCHES WIDE OR 12 INCHES WIDER THAN TRENCH WIDTH, WHICHEVER IS GREATER, AND RESURFACED WITH 1/2 INCH TYPE III CLASS C2 ASPHALT.
8. WHEN PCC TRENCH RESURFACING IS DIRECTED BY CITY ENGINEER, SHOWN ON THE PLANS, OR REQUIRED FOR A PCC SURFACED STREET, FOR ASPHALT STREETS **SEE SDG-107** (NOTE #3) AND FOR CONCRETE SURFACED STREETS **SEE SDG-108**.
9. FOR PLACEMENT OF ADDITIONAL CONDUITS THAT EXCEED THE MAXIMUM ALLOWABLE TRENCH DIMENSIONS IN **SDG-117C** USE **SDG-119**.
10. ALLOW THREE HOURS MINIMUM FOR ONE SACK SLURRY TRENCH BACKFILL CURE TIME FOR TRENCHES PARALLEL TO THE STREET BEFORE OPENING TO TRAFFIC.
11. SLEEVE EXISTING CONDUITS AT CROSSING.
12. TOP OF CONDUIT SHALL BE 18" MINIMUM FROM TOP OF PAVEMENT OR 6" MINIMUM FROM BOTTOM OF PAVEMENT SECTION, WHICHEVER IS GREATER.
13. CONDUIT DUCT SPACERS SHALL BE USED TO MAINTAIN A 3 INCH MINIMUM SEPARATION FROM THE BOTTOM OF THE TRENCH AND 1 INCH SEPARATIONS FROM THE SIDES OF THE TRENCH TO INSURE SLURRY ENCAPSULATION OF THE CONDUIT PACKAGE.
14. SPACERS SHALL BE PLACED EVERY 6 FEET ON CENTER ALONG THE ALIGNMENT OF THE CONDUIT.
15. CLEARANCE SEPARATIONS BETWEEN DRY AND WET UTILITIES PER CALIFORNIA PUBLIC UTILITY CODE GENERAL ORDER 128 SHALL BE MAINTAINED.

SHEET 6 OF 6

REVISION	BY	APPROVED	DATE	CITY OF SAN DIEGO - STANDARD DRAWING	RECOMMENDED BY THE CITY OF SAN DIEGO STANDARDS COMMITTEE
ORIGINAL		BAHMANIAN	0486		
UPDATED	AA	J. NAGELVOORT	02/16	NARROW TRENCH RESURFACING FOR ASPHALT CONCRETE SURFACE STREETS OPTION C - THREE CONDUITS	 04/30/21 COORDINATOR R.C.E. 56529 DATE
UPDATED	LS	M. GIBSON	05/17		
REDRAFTED	CD	J. NAGELVOORT	09/18		
UPDATED	LS	J. NAGELVOORT	04/21		
					DRAWING NUMBER SDG-117C

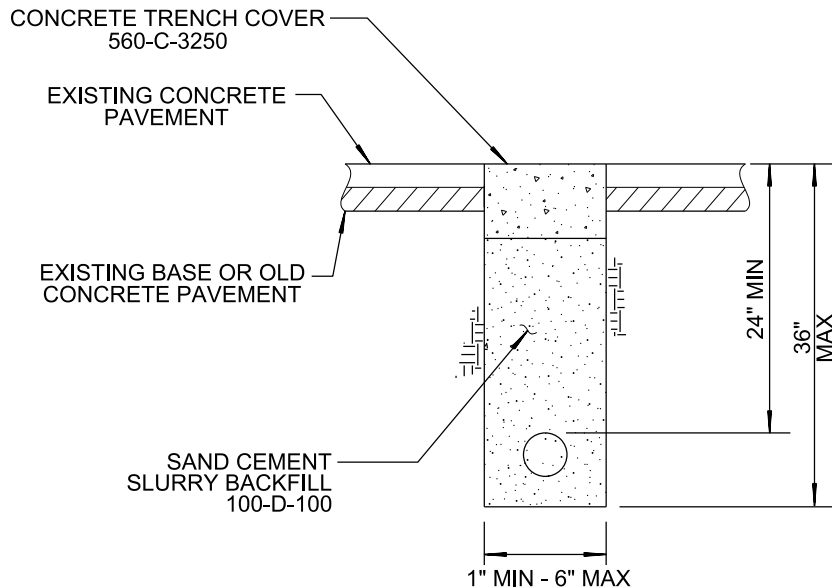

NOTES:

1. CEMENT SLURRY BACKFILL SHALL BE THOROUGHLY CONSOLIDATED, HAVE A MAXIMUM SLUMP OF 4 INCHES, AND MAY CONTAIN 30% MAXIMUM 3/8" ROCK.
2. CONCRETE SHALL BE PLACED AND FINISHED IN ACCORDANCE WITH 306-6. CONCRETE MAY BE PLACED IMMEDIATELY FOLLOWING SLURRY BACKFILL
3. CONCRETE TRENCH COVER SHALL BE A MINIMUM OF 5 1/2" THICK IN ALLEY OR LOCAL RESIDENTIAL STREETS AND 7" THICK IN ALL OTHER STREETS. **SEE NOTE #5 IN SDG-108** FOR CONCRETE CLASS OPTIONS AND CURING REQUIREMENTS.
4. EXISTING CONCRETE PAVEMENT WILL REQUIRE SAWCUTTING.
5. FOR ELECTRICAL SUPPLY CABLES, SEE CALIFORNIA PUBLIC UTILITY COMMISSION GENERAL ORDER NO. 128, RULE 33.4 CLEARANCES AND DEPTHS.
6. FOR DRY UTILITIES (ELECTRICAL, COMMUNICATION, GAS, ETC.) **SEE SDG-119.**

REVISION	BY	APPROVED	DATE	CITY OF SAN DIEGO – STANDARD DRAWING	RECOMMENDED BY THE CITY OF SAN DIEGO STANDARDS COMMITTEE
ORIGINAL		BAHMANIAN	04/86		
TITLE BLOCK		A. OSKOUI	12/06	NARROW TRENCH RESURFACING FOR CONCRETE SURFACED STREETS	 9/4/18 COORDINATOR R.C.E. 56523 DATE
UPDATED	KA	J. NAGELVOORT	01/12		
UPDATED	KA	J. NAGELVOORT	08/13		
UPDATED	AB	J. NAGELVOORT	02/16		
REDRAFTED	CD	J. NAGELVOORT	09/18		
				DRAWING NUMBER	SDG-118

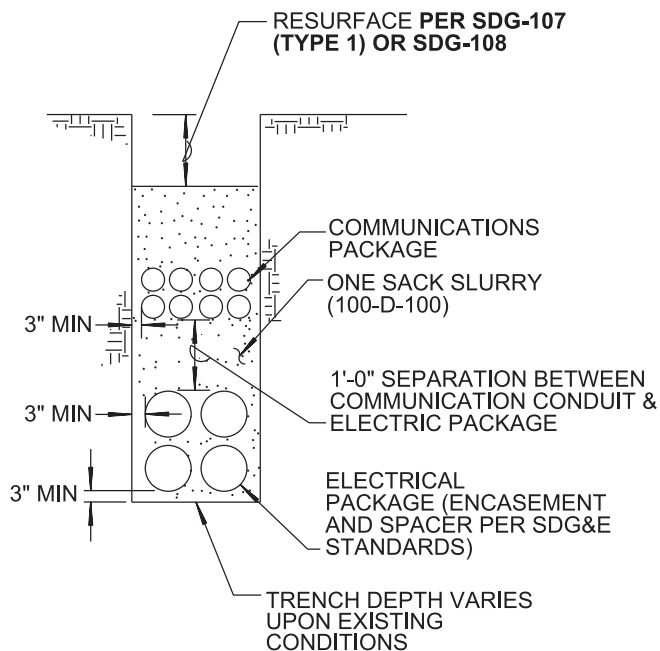

TYPE 1

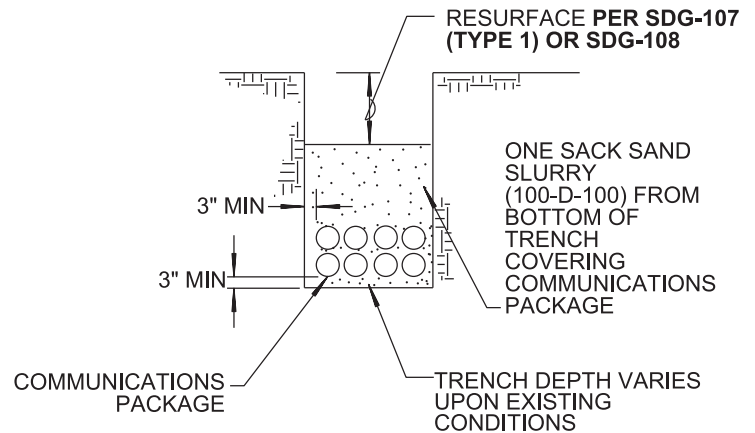

TYPE 2

NOTES:

1. FOR TRENCHES GREATER THAN 6" AND LESS THAN 7'-0" IN WIDTH
2. ANY CITY UTILITY CROSSING THE TRENCH LINE SHALL NOT BE ENCASED IN SLURRY, IF ENCOUNTERED IT SHALL BE SLEEVED WITH PVC.
3. WARNING TAPE SHALL BE INSTALLED ABOVE THE CONDUITS **PER SDM-105**.
4. ONE SACK CEMENT SLURRY BACKFILL SHALL BE THOROUGHLY CONSOLIDATED, HAVE A MAXIMUM SLUMP OF 4 INCHES. SLURRY COMBINED GRADING SHALL MEET REQUIREMENTS OF 201-1.3.2 GRADING D (100-D-100).
5. BALL DROP TEST PER ASTM D 6024 SHALL BE PERFORMED ON SLURRY AND SHALL ACHIEVE A MAXIMUM INDENTATION DIAMETER OF 3 INCHES PRIOR TO PLACEMENT OF ASPHALT CONCRETE. SLURRY PLACED IN NARROW TRENCHES WHERE BALL DROP TEST CANNOT BE PERFORMED SHALL BE CURED A MINIMUM OF 48 HOURS PRIOR TO PLACEMENT OF ASPHALT CONCRETE.

REVISION	BY	APPROVED	DATE	CITY OF SAN DIEGO – STANDARD DRAWING	RECOMMENDED BY THE CITY OF SAN DIEGO STANDARDS COMMITTEE
ORIGINAL	BB	J. NAGELVOORT	07/15		
UPDATED	LA	J. NAGELVOORT	07/15	TRENCH TYPES 1 & 2 BACKFILL FOR DRY UTILITY	 1/17/19 COORDINATOR R.C.E. 56523 DATE
UPDATED	JN	J. NAGELVOORT	02/16		
REDRAFTED	CD	J. NAGELVOORT	09/18		
UPDATED	NR	J. NAGELVOORT	01/19		
					DRAWING NUMBER SDG-119

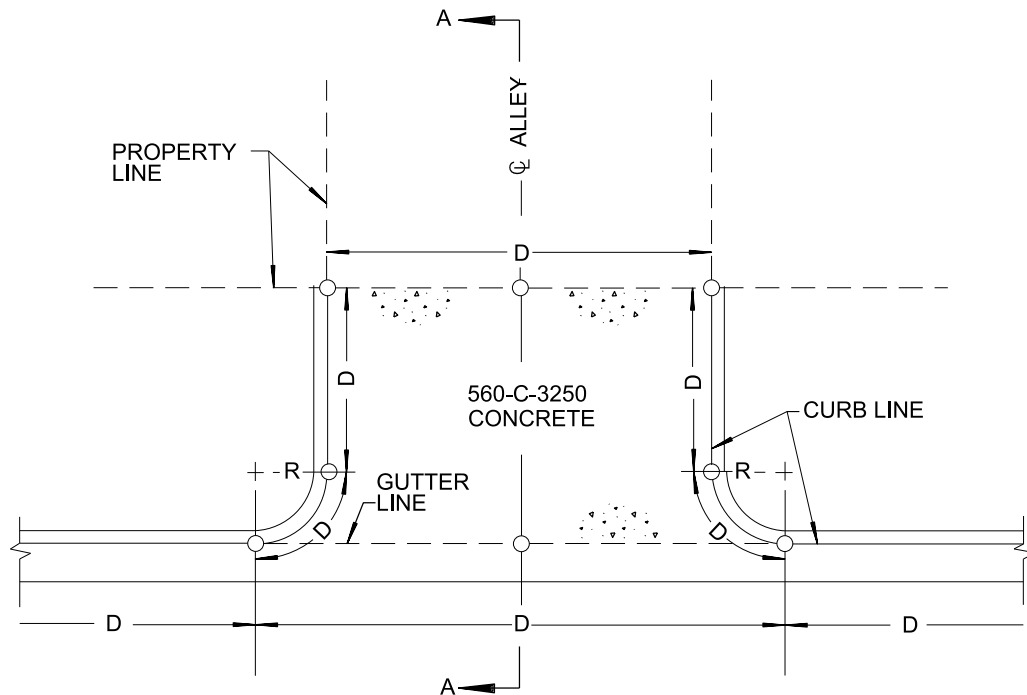

PLAN

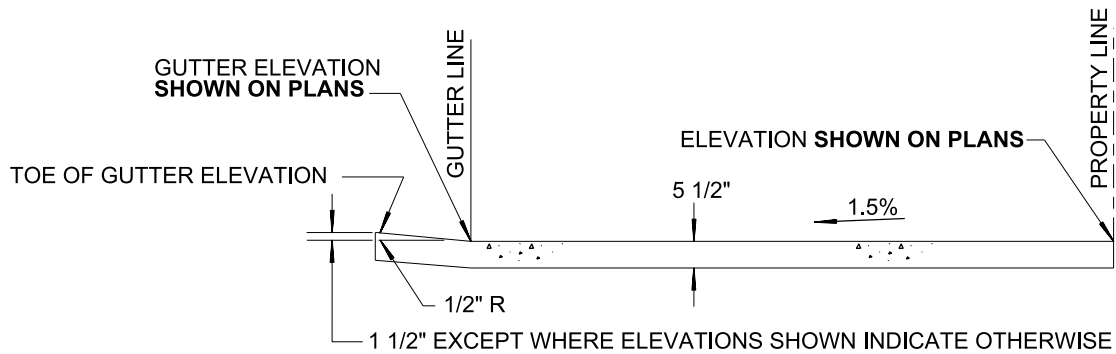



SECTION A-A

NOTES

1. CURB RAMPS SHALL BE INSTALLED **AS SHOWN ON THE PLANS**.
2. D= DISTANCE **SHOWN ON PLANS**.
3. R= RADIUS SHOWN ON PLANS 3' MINIMUM.
4. O= ELEVATIONS **SHOWN ON PLANS** (TOP OF CURB AND GUTTER ELEV.).
5. — — — = 1/2" EXPANSION JOINTS.
6. CONSTRUCTION OF ALLEY APRON INCLUDES THE ADJACENT 6" CURB.
7. REFER TO CURB RAMP DETAIL, **SDG-137**.

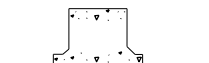
LEGEND ON PLANS



REVISION	BY	APPROVED	DATE	CITY OF SAN DIEGO – STANDARD DRAWING	RECOMMENDED BY THE CITY OF SAN DIEGO STANDARDS COMMITTEE
ORIGINAL*	KA	J. NAGELVOORT	01/12		
UPDATED	RB	J. NAGELVOORT	10/15	ALLEY APRON	 9/4/18 COORDINATOR R.C.E. 56523 DATE
UPDATED	FC	J. NAGELVOORT	02/16		
REDRAFTED	CD	J. NAGELVOORT	09/18		
					DRAWING NUMBER SDG-120

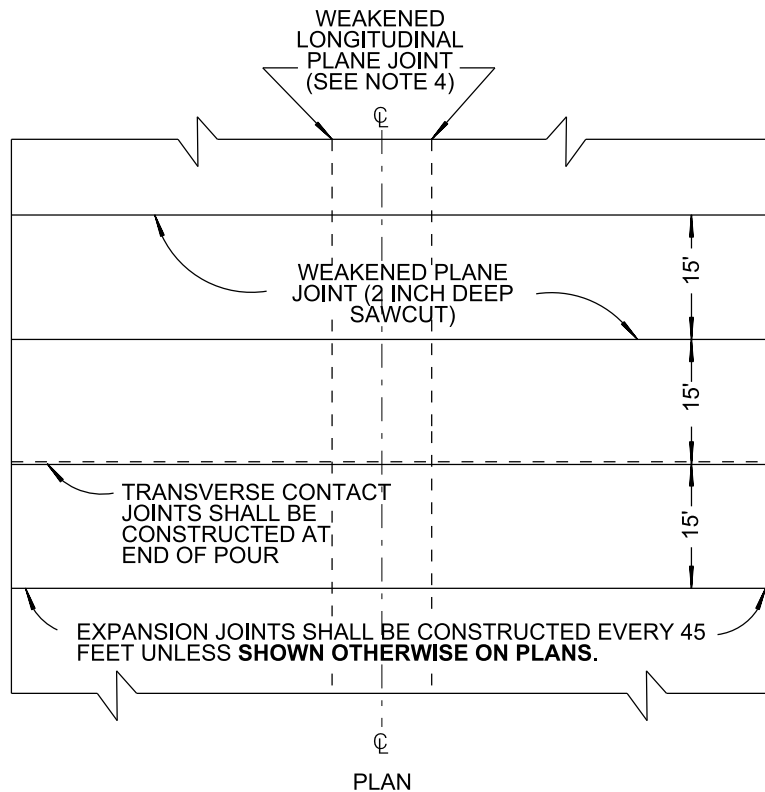
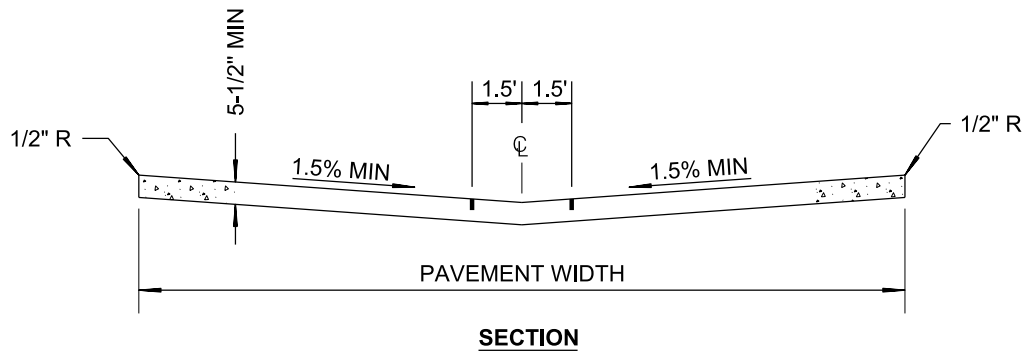

NOTES:

1. CONCRETE SHALL BE 560-C-3250, OR ITS EQUIVALENT ALTERNATE CLASS.
2. ADJUST TRANSVERSE JOINT INTERVAL TO MATCH JOINTS IN ADJACENT EXISTING IMPROVEMENTS. IN NO CASE SHALL SPACING BE GREATER THAN 15'.
3. **SEE STANDARD DRAWING G-10** FOR JOINT DETAILS.
4. WEAKENED LONGITUDINAL JOINTS SHALL BE SAWCUT 2 INCHES DEEP WITHIN 24 HOURS, OR AS DIRECTED BY THE ENGINEER.
5. JOINTS SHALL NOT BE CONSTRUCTED ALONG THE CENTER OF THE ALLEY.

REVISION	BY	APPROVED	DATE	CITY OF SAN DIEGO – STANDARD DRAWING	RECOMMENDED BY THE CITY OF SAN DIEGO STANDARDS COMMITTEE	
ORIGINAL	NB	J. NAGELVOORT	10/16		<div>CHungwa</div> <div>COORDINATOR R.C.E. 56523</div>	<div>9/4/18</div> <div>DATE</div>
REDRAFTED	CD	J. NAGELVOORT	09/18			
				CONCRETE ALLEY PAVEMENT SECTION	DRAWING NUMBER	SDG-121

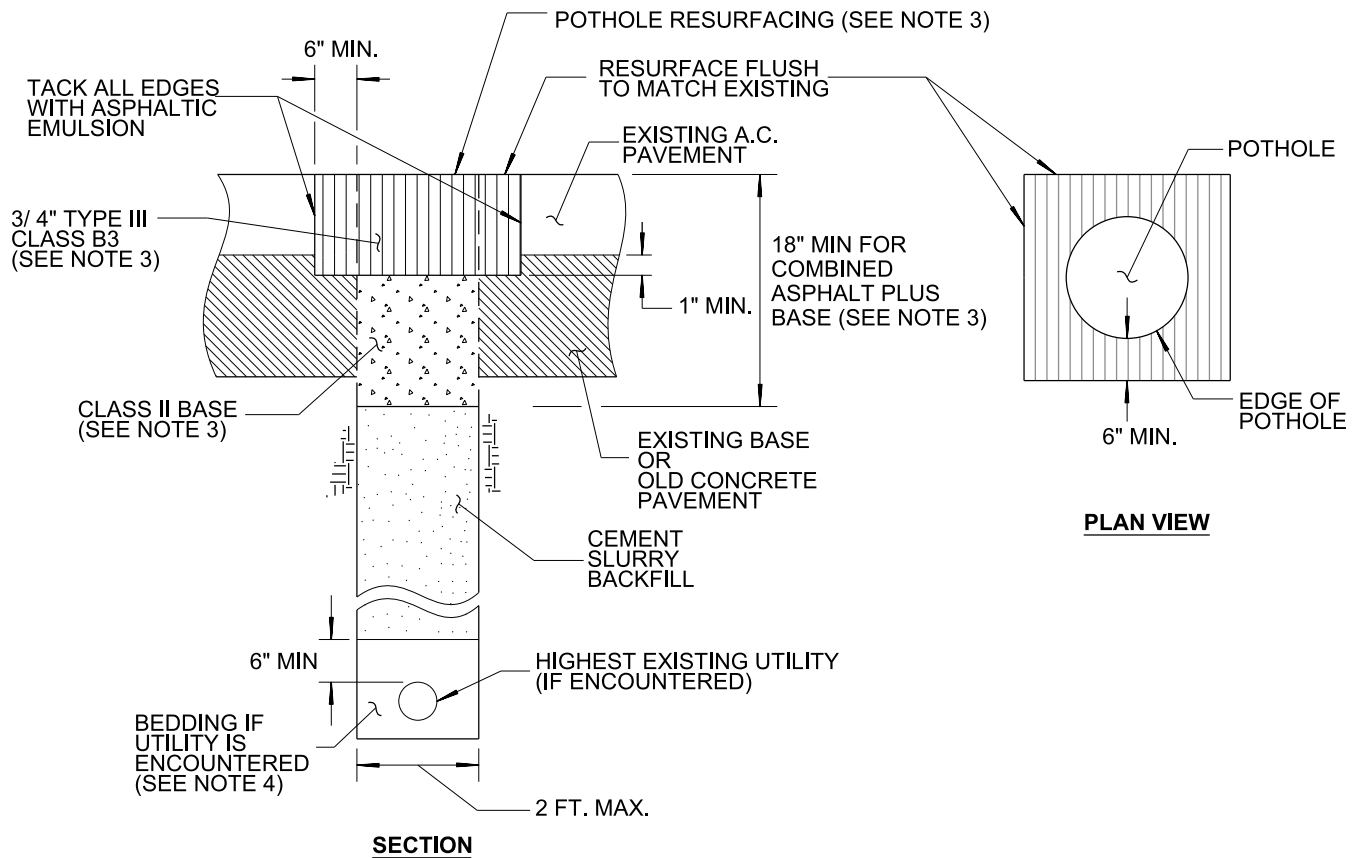

NOTES:

1. CEMENT SLURRY BACKFILL SHALL BE THOROUGHLY CONSOLIDATED, AND HAVE A MAXIMUM SLUMP OF 4 INCHES. FLY ASH MEETING THE REQUIREMENTS OF 201-1.2.5.3 MAY BE ADDED (NOT AS A SUBSTITUTE) TO THE MINIMUM CEMENT REQUIREMENTS. SLURRY COMBINED GRADING SHALL MEET REQUIREMENTS OF 201-1.3.2 GRADING D. CEMENT SLURRY BACKFILL SHALL BE 100-D-100.
2. SLURRY SHALL BE CURED A MINIMUM OF 48 HOURS PRIOR TO PLACEMENT OF CLASS II BASE AND ASPHALT CONCRETE. RESURFACING SHALL BE COMPLETED IN NO MORE THAN 7 DAYS AFTER PLACEMENT OF CEMENT SLURRY.
3. ALL ASPHALT STREET RESURFACING SHALL EXTEND A MINIMUM OF 6 INCHES BEYOND EDGE OF POTHOLE, AS SHOWN. ASPHALT THICKNESS TO EQUAL EXISTING AC PAVEMENT PLUS 1 INCH (4 INCHES MINIMUM TO 9 INCHES MAXIMUM). COMBINED ASPHALT PLUS BASE SHALL BE 18 INCHES MINIMUM.
4. IF UTILITY IS ENCOUNTERED, AS LISTED BELOW, PLACE BEDDING A MINIMUM OF 6 INCHES ABOVE UTILITY.
 - A. WATER UTILITY: SE 50 SAND
 - B. SEWER UTILITY: 3/ 8" MAXIMUM AGGREGATE
 - C. DRY UTILITY: SE 50 SAND
5. FOR PCC SURFACED STREETS, **SEE SDG-108** FOR RESURFACING.
6. POTHOLING IN BIKE LANES SHALL BE APPROVED BY THE CITY. IF APPROVED, THE ENTIRE WIDTH OF THE BIKE LANE SHALL BE RESURFACED, AT A MINIMUM LENGTH OF 6 FEET.
7. TEMPORARY RESURFACING IS ALLOWED IF CONSTRUCTION WILL BE PERFORMED WITHIN 60 DAYS AFTER POTHOLING WORK, IF POTHOLE IS WITHIN THE NEW UTILITY TRENCH LIMITS, AND **IF APPROVED BY THE CITY**. MATERIAL FOR TEMPORARY RESURFACING **SHALL BE APPROVED BY THE CITY**. SEE NOTE 3 FOR LIMITS AND DEPTH.
8. PAVEMENT CORES SHALL NOT BE GREATER THAN 24 INCHES IN DIAMETER, AND SHALL NOT BE SPACED CLOSER THAN 3 FEET BETWEEN CORES, EDGE TO EDGE.
9. SEE SHEET 2 FOR TYPE B - KEYHOLE METHOD.

SHEET 1 OF 2

REVISION	BY	APPROVED	DATE	CITY OF SAN DIEGO – STANDARD DRAWING	RECOMMENDED BY THE CITY OF SAN DIEGO STANDARDS COMMITTEE
ORIGINAL	CD	J. NAGELVOORT	11/17		
UPDATED	CD	J. NAGELVOORT	09/18	24" AND SMALLER UTILITY POTHOLE - TYPE A PAVEMENT REPAIR	 9/4/18 COORDINATOR R.C.E. 56523 DATE
				DRAWING NUMBER	SDG-123

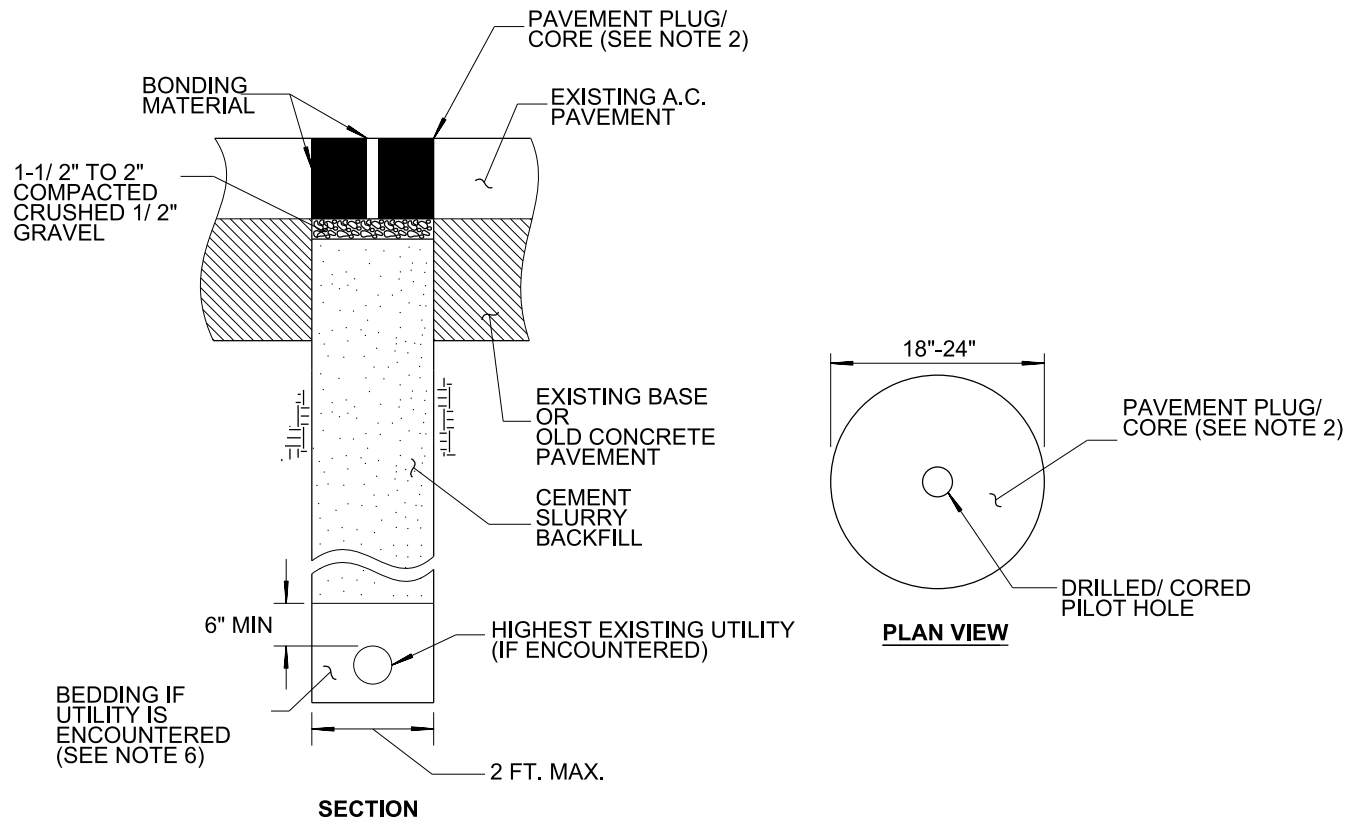

NOTES:

1. PAVEMENT CORE TO BE REINSTATED SHALL BE A MINIMUM OF 4 INCHES THICK AND SHALL NOT CONTAIN JOINTS OR CRACKS WHICH MAY CAUSE IT TO BREAK AND SPALL. OTHERWISE, TYPE "A" PER SHEET 1 SHALL BE USED **AS DIRECTED BY CITY ENGINEER.**
2. CUT, REMOVE, AND REINSTATE PAVEMENT CORE, FLUSH WITH EXISTING PAVEMENT. THE REMOVED PAVEMENT CORE/ PLUG WITH ASPHALT AND CONCRETE BASE SHALL BE UTILIZED AND REINSTALLED IN GOOD CONDITION.
3. BONDING MATERIAL SHALL BE AS SPECIFIED **PER CITY APPROVED MATERIALS LIST.**
4. CEMENT SLURRY BACKFILL SHALL BE THOROUGHLY CONSOLIDATED, AND HAVE A MAXIMUM SLUMP OF 4 INCHES. FLY ASH MEETING THE REQUIREMENTS OF 201-1.2.5.3 MAY BE ADDED (NOT AS A SUBSTITUTE) TO THE MINIMUM CEMENT REQUIREMENTS. SLURRY COMBINED GRADING SHALL MEET REQUIREMENTS OF 201-1.3.2 GRADING D. CEMENT SLURRY BACKFILL SHALL BE 100-D-100.
5. SLURRY SHALL BE CURED A MINIMUM OF 48 HOURS PRIOR TO PLACEMENT OF CLASS II BASE AND ASPHALT CONCRETE. RESURFACING SHALL BE COMPLETED IN NO MORE THAN 7 DAYS AFTER PLACEMENT OF CEMENT SLURRY.
6. IF UTILITY IS ENCOUNTERED, AS LISTED BELOW, PLACE BEDDING A MINIMUM OF 6 INCHES ABOVE UTILITY.
 - A. WATER UTILITY: SE 50 SAND
 - B. SEWER UTILITY: 3/ 8" MAXIMUM AGGREGATE
 - C. DRY UTILITY: SE 50 SAND
7. FOR CONCRETE SURFACED STREETS, **SEE SDG-108** FOR RESURFACING.
8. POTHOLING IN BIKE LANES **SHALL BE APPROVED BY THE CITY.**
9. PAVEMENT CORES SHALL NOT BE GREATER THAN 24 INCHES IN DIAMETER, AND SHALL NOT BE SPACED CLOSER THAN 3 FEET BETWEEN CORES, EDGE TO EDGE.

SHEET 2 OF 2

REVISION	BY	APPROVED	DATE	CITY OF SAN DIEGO – STANDARD DRAWING	RECOMMENDED BY THE CITY OF SAN DIEGO STANDARDS COMMITTEE
ORIGINAL	CD	J. NAGELVOORT	11/17		
UPDATED	CD	J. NAGELVOORT	09/18	24" AND SMALLER UTILITY POTHOLE - TYPE B KEYHOLE METHOD	 9/4/18 COORDINATOR R.C.E. 56523 DATE
				DRAWING NUMBER	SDG-123

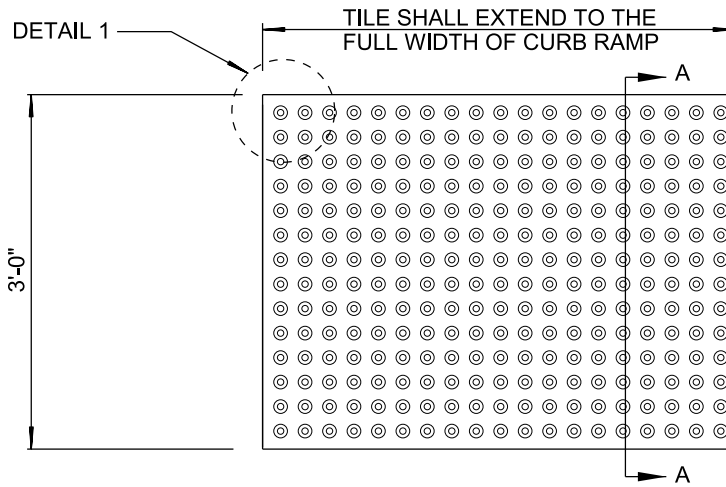

PLAN - TILE

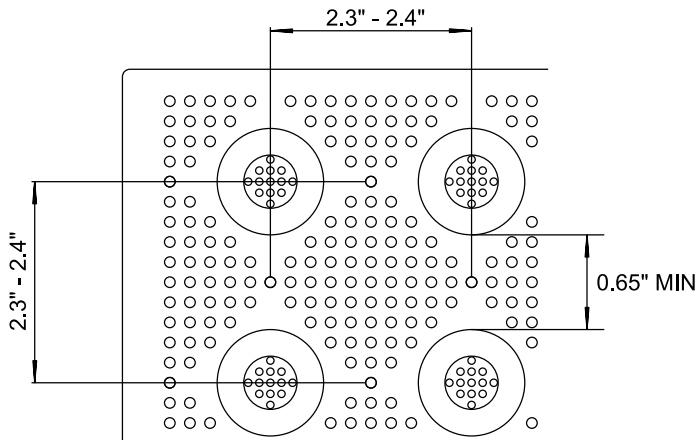

DETAIL 1

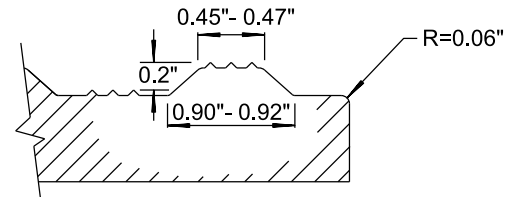

**COMPOSITE
SECTION A-A**

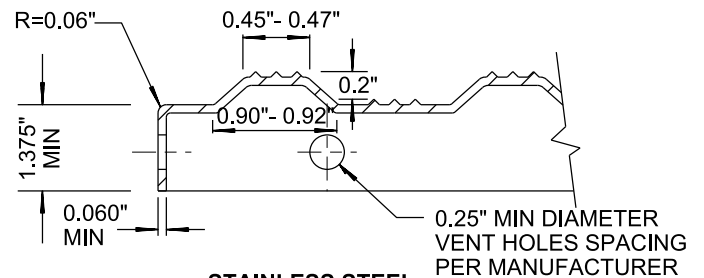

**STAINLESS STEEL
SECTION A-A**

NOTES:

1. THE DETECTABLE WARNING TILE SHALL BE SLIP RESISTANT AND SHALL CONSIST OF AN INLINE PATTERN OF RAISED TRUNCATED DOMES. THE TILE SHALL BE PLACED WHERE THE DOMES ARE IN LINE WITH THE DIRECTION OF TRAVEL.
2. COLOR: THE DETECTABLE WARNING TILE SHALL BE YELLOW COLOR NO. 33538 OF SAE AMS-STD-595A.
3. MATERIAL: CAST-IN-PLACE STAINLESS STEEL IS THE REQUIRED MATERIAL FOR THE DETECTABLE WARNING TILE.
EXCEPTION:
1. CAST-IN-PLACE DETECTABLE WARNING TILE OF COMPOSITE MATERIAL MAY BE USED ON RESIDENTIAL AREAS ONLY. WHEN RESIDENTIAL AREAS ARE WITHIN THE BOUNDARY OF A MIXED-USE OR OTHER NON-RESIDENTIAL ZONES, STAINLESS STEEL IS REQUIRED AT CURB RAMPS.
2. STAINLESS STEEL DETECTABLE WARNING TILE (DWT) SHALL NOT BE TRIMMED. SITUATIONS WHERE THE DWT MUST BE TRIMMED TO CONFORM TO THE CURB RAMP CONFIGURATION IN MIXED-USED OR NON-RESIDENTIAL ZONE, CONTRACTORS SHALL USE CAST-IN-PLACE REPLACEABLE COMPOSITE DWT. FASTENER/ANCHOR MUST BE RELOCATED TO PROVIDE EQUIVALENT ANCHORAGE ALONG THE TRIMMED EDGE.
4. DETECTABLE WARNING TILE PRODUCTS SHALL BE **PER THE CITY'S APPROVED MATERIALS LIST**.
5. NO VOIDS SHALL BE ALLOWED BELOW THE DETECTABLE WARNING TILES.
6. PROVIDE A ¼" DEEP TOOLED JOINT WITH ¼" RADIUS EDGES AROUND THE PERIMETER OF THE DETECTABLE WARNING TILES.

REVISION	BY	APPROVED	DATE	CITY OF SAN DIEGO – STANDARD DRAWING	RECOMMENDED BY THE CITY OF SAN DIEGO STANDARDS COMMITTEE
ORIGINAL	FC	A. OSKOUI	12/03		
UPDATED	FC	M. GIBSON	12/16	DETECTABLE WARNING TILES	 9/22/20 COORDINATOR R.C.E. 56523 DATE
UPDATED	FC	J. NAGELVOORT	09/17		
UPDATED	HN	J. NAGELVOORT	06/18		
UPDATED	HN	J. NAGELVOORT	04/19		
UPDATED	FC	J. NAGELVOORT	09/20		
					DRAWING NUMBER SDG-130

NOTES:

1. A CURB RAMP IS REQUIRED FOR EACH SIDEWALK CROSSING. IF A PEDESTRIAN CAN CROSS IN TWO DIRECTIONS FROM AN INTERSECTION CORNER, TWO CURB RAMPS SHALL BE PROVIDED. IF A PEDESTRIAN CAN ONLY CROSS IN ONE DIRECTION FROM AN INTERSECTION CORNER, ONLY A SINGLE CURB RAMP SHALL BE PROVIDED.
2. IN AN IDEAL CONDITION WHERE THE CURB RETURN AND INTERSECTION ARE LEVEL AND THE CURB HEIGHT IS 6":
 - A. IF THE RIGHT-OF-WAY (ROW) LIMITS ARE 10'-0" OR MORE (MEASURED FACE OF CURB TO PROPERTY LINE), A TYPE A OR TYPE B CURB RAMP SHALL BE USED.
 - B. IF THE ROW LIMITS ARE LESS THAN 10'-0" BUT NOT LESS THAN 8'-0", A TYPE C2 CURB RAMP SHALL BE USED.
 - C. IF THE ROW LIMITS ARE LESS THAN 8'-0", A TYPE C1 CURB RAMP SHALL BE USED.
 - D. A TYPE D CURB RAMP SHALL BE USED AT ALLEY CORNERS.
 - E. A TYPE E CURB RAMP (BLENDED TRANSITION) SHALL BE USED FOR MULTI-DIRECTIONAL ACCESS AS AN ALTERNATIVE IF DUAL RAMPS CANNOT BE INSTALLED.
3. OPPOSING CURB RAMPS AT A SINGLE CROSSING SHALL LINE UP. ALIGN THE CURB RAMP WITH THE CROSSWALK SO THERE IS A STRAIGHT PATH OF TRAVEL FROM THE TOP OF THE RAMP TO THE CURB RAMP ON THE OTHER SIDE, TO THE MAXIMUM EXTENT FEASIBLE.
4. PULL BOXES, MANHOLES, VAULTS, AND OTHER UTILITIES SHALL BE RELOCATED OR INCORPORATED ONTO THE CURB RAMP AREA PROVIDED THAT THE ACCESS COVER IS STABLE, FIRM, SLIP RESISTANT, AND FLUSH OR ADJUSTED TO GRADE. COORDINATE THE WORK WITH THE ENGINEER
5. UTILITY POLES MAY BE INCORPORATED INTO THE FLARES OF THE CURB RAMP PROVIDED THAT THE REQUIRED ACCESSIBLE ROUTE WIDTH IS COMPLIANT.
6. RETAINING CURBS OR WALLS:
 - A. INSTALL A RETAINING CURB/WALL AT THE BACK OF THE CURB RAMP IF NOT ABLE TO GRADE EXISTING SLOPE AT A 3:1 RATIO OR FLATTER WITHIN THE ROW.
 - B. THE FRONT OF THE RETAINING CURB/WALL SHALL BE IN LINE WITH THE BACK OF THE SIDEWALK. TAPER THE BACK OF THE SIDEWALK WITHIN THE 4'-0" TRANSITION AREA OR TO THE NEXT JOINT, WHICHEVER IS GREATER.
 - C. IN LIEU OF A FLARE, A RETAINING CURB WILL BE ALLOWED IF IT IS IMPRACTICAL TO REMOVE THE EXISTING OBSTRUCTION, SUCH AS A CURB INLET, UTILITY INFRASTRUCTURE, A SIGNIFICANT OR REGISTERED TREE, OR THE TREE CANNOT BE TRANSPLANTED.
 - D. IF PEDESTRIANS ARE ABLE TO ACCESS THE PAVED AREA DIRECTLY BEHIND THE RETAINING CURB, INSTALL A PROTECTIVE RAILING PER **SDG-140**.
7. GRADE BREAKS AT THE TOP AND BOTTOM OF THE RAMPS AND CURB RAMPS SHALL BE PERPENDICULAR TO THE DIRECTION OF THE RAMP RUN. GRADE BREAKS SHALL NOT BE PERMITTED ON THE SURFACE OF RAMP RUNS AND TURNING SPACES. SURFACE SLOPES THAT MEET AT GRADE BREAKS SHALL BE FLUSH TO DELINEATE THE CURB RAMP.
8. PROVIDE A 1/2" DEEP TOOLED JOINT WITH 1/8" RADIUS EDGES AS SHOWN ON DRAWINGS.
9. INSTALL A 1/4" EXPANSION JOINT FILLER BETWEEN THE NEW CURB RAMP GUTTER AND THE EXISTING SIDEWALK.
10. PONDING IS NOT ALLOWED WITHIN THE CURB RAMP LIMITS, AND THE DRAINAGE PATTERN SHALL NOT BE ALTERED.
11. THE ADJUSTMENT OF THE CROSS SLOPE AT THE RAMP OPENING SHALL NOT CAUSE GUTTER TRICKLE FLOW TO SPILL ONTO TRAVELLED LANES OR PONDING ANYWHERE.
12. TRANSITIONS FROM RAMPS TO WALKS AND SIDEWALK GUTTER OR STREET SURFACE SHALL BE FLUSH AND AT THE SAME LEVEL. PAVEMENT AT THE STREET SURFACE SHALL BE MILLED TO ACHIEVE FLUSH CONDITION.

SHEET 1 OF 3

REVISION	BY	APPROVED	DATE	CITY OF SAN DIEGO – STANDARD DRAWING	RECOMMENDED BY THE CITY OF SAN DIEGO STANDARDS COMMITTEE
ORIGINAL	SS	A. OSKOUJ	12/03		
UPDATED	MM	J.NAGELVOORT	03/18	GENERAL CURB RAMP NOTES	 COORDINATOR R.C.E. 56523 9/22/20 DATE
UPDATED	FC	J.NAGELVOORT	06/18		
UPDATED	FC	J.NAGELVOORT	09/18		
UPDATED	HN	J.NAGELVOORT	04/19		
UPDATED	FC	J.NAGELVOORT	09/20		
				DRAWING NUMBER	SDG-131

NOTES:

13. THE REMOVAL OF EXISTING PAVEMENT, CONCRETE CURB, GUTTER, SIDEWALK, AND EXISTING CURB RAMP FOR THE INSTALLATION OF A NEW CURB RAMP SHALL COMPLY WITH **SDG-156**.
14. DIAGONAL CURB RAMPS WITH FLARED SIDES SHALL HAVE A SEGMENT OF CURB 2'-0" LONG MINIMUM LOCATED ON EACH SIDE OF THE CURB RAMP AND WITHIN THE MARKED CROSSING. SEE SINGLE CURB RAMP CORNER DETAIL BELOW.

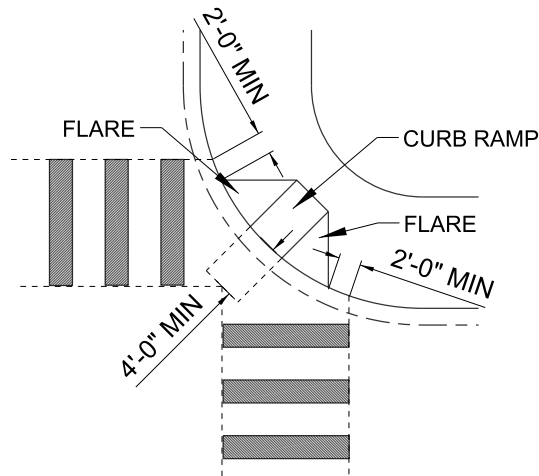

SINGLE CURB RAMP CORNER

15. PERPENDICULAR CURB RAMPS (TYPE A, TYPE B, AND TYPE C2) SHALL HAVE A 4'-0" MINIMUM CLEAR SPACE BEYOND THE BOTTOM OF THE GRADE BREAK WITHIN THE PEDESTRIAN STREET CROSSING AND WHOLLY OUTSIDE THE TRAFFIC LANES OF THE ROADWAY (VEHICULAR AND BIKE LANES). SEE SINGLE CURB RAMP CORNER DETAIL IN NOTE 14.
16. CURB RAMP AND FORM WORK SLOPES SHALL BE CHECKED WITH A DIGITAL LEVEL OF AN APPROPRIATE LENGTH. NO PORTION OF A RAMP RUN SHALL EXCEED THE MAXIMUM SLOPE REQUIREMENT.
17. CONTRACTOR SHALL PROVIDE AN EMBEDDED STAMP ON TOP OF THE CURB AT THE OPENING OF THE CURB RAMP. THE STAMP SHALL BE 1/4" DEEP AND 3/4" TO 1" HIGH, AND SHALL ONLY INCLUDE THE NAME OF THE CONTRACTOR AND THE YEAR OF INSTALLATION. THE STAMP SHALL BE COMPLETELY FLUSH WITH THE CURB SURFACE.
18. THE SLOPE OF THE RAMP SHALL BE UNIFORM ALONG EACH RAMP RUN.
19. THE CROSS SLOPE OF THE RAMP SHALL BE MEASURED PERPENDICULARLY TO THE PATH OR DIRECTION OF TRAVEL.
20. ANY DEVIATION FROM THESE PROVISIONS REQUIRES PRIOR APPROVAL FROM THE ENGINEER.
21. CONCRETE SHALL BE 520-C-2500.
22. THE EXISTING CONCRETE SPANDREL OF A CROSS GUTTER SHALL BE REMOVED AND REPLACED IN ITS ENTIRETY AS PART OF THE CURB RAMP INSTALLATION.
23. THE EXISTING CONCRETE ALLEY APRON SHALL BE REMOVED AND REPLACED IN ITS ENTIRETY AS PART OF THE CURB RAMP INSTALLATION.
24. A TRANSITION AREA IS REQUIRED IF THE CURB RAMP IMPROVEMENTS TIE INTO AN EXISTING SIDEWALK CROSS SLOPE EXCEEDING 2%. FOR CURB RAMPS TYPE C AND D, EXTEND THE TRANSITION AREA 4'-0" LONG MINIMUM WITH A 1.5% MAXIMUM CROSS SLOPE.

SHEET 2 OF 3

REVISION	BY	APPROVED	DATE	CITY OF SAN DIEGO – STANDARD DRAWING	RECOMMENDED BY THE CITY OF SAN DIEGO STANDARDS COMMITTEE
ORIGINAL	SS	A. OSKOUJ	12/03		
UPDATED	MM	J.NAGELVOORT	03/18	GENERAL CURB RAMP NOTES	 <div> <div>COORDINATOR</div> <div>R.C.E. 56523</div> </div> <div> <div>9/22/20</div> <div>DATE</div> </div>
UPDATED	FC	J.NAGELVOORT	06/18		
UPDATED	FC	J.NAGELVOORT	09/18		
UPDATED	HN	J.NAGELVOORT	04/19		
UPDATED	FC	J.NAGELVOORT	09/20		
					DRAWING NUMBER SDG-131

NOTES:

25. DETECTABLE WARNING TILE SHALL BE LOCATED SO THE EDGE NEAREST THE CURB IS 6" MINIMUM AND 8" MAXIMUM FROM THE LINE AT THE FACE OF THE CURB.

SEE DETAIL BELOW FOR EXCEPTION.

NO DETECTABLE WARNING TILE REQUIRED WHEN BOTH ENDS OF THE BOTTOM GRADE BREAK ARE LESS THAN 5'-0" FROM BACK OF CURB AND ACCESS ACROSS THE RETAINING CURB IS PREVENTED BY LANDSCAPE OR PROTECTIVE RAILING.

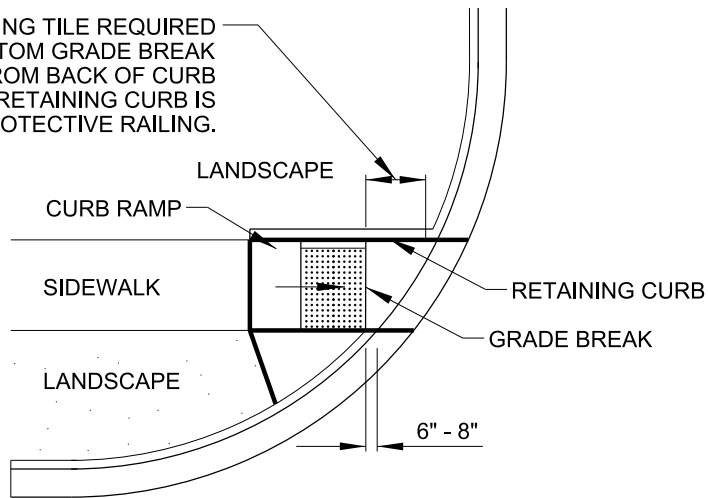

DETAIL - NOTE 25
NOT TO SCALE

26. CURB RAMPS SHALL BE INSTALLED AT ALL PEDESTRIAN CROSSINGS AT INTERSECTIONS, INCLUDING AT T-INTERSECTIONS. SEE DETAIL BELOW.

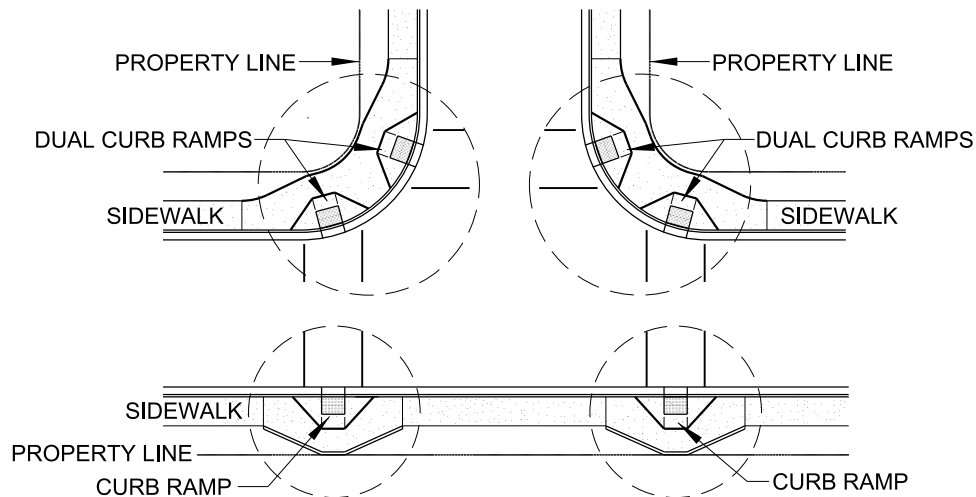

DETAIL - NOTE 26
NOT TO SCALE

SHEET 3 OF 3

REVISION	BY	APPROVED	DATE	CITY OF SAN DIEGO – STANDARD DRAWING	RECOMMENDED BY THE CITY OF SAN DIEGO STANDARDS COMMITTEE
ORIGINAL	SS	A. OSKOUJ	1203		
UPDATED	MM	J.NAGELVOORT	03'18	GENERAL CURB RAMP NOTES	 COORDINATOR R.C.E. 56523 DATE 9/22/20
UPDATED	FC	J.NAGELVOORT	06'18		
UPDATED	FC	J.NAGELVOORT	09'18		
UPDATED	HN	J.NAGELVOORT	04'19		
UPDATED	FC	J.NAGELVOORT	09'20		
					DRAWING NUMBER SDG-131

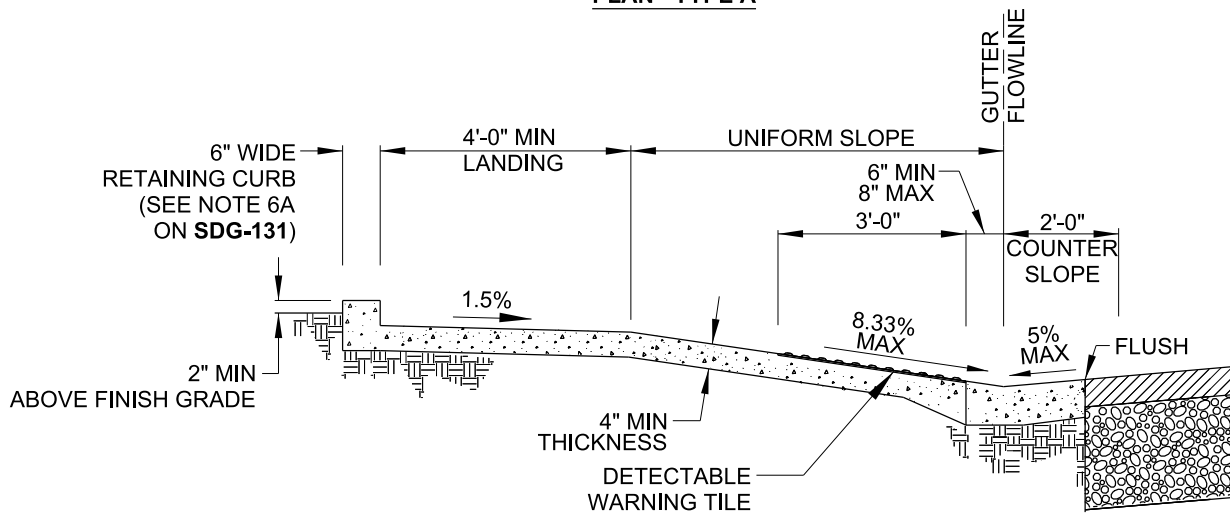
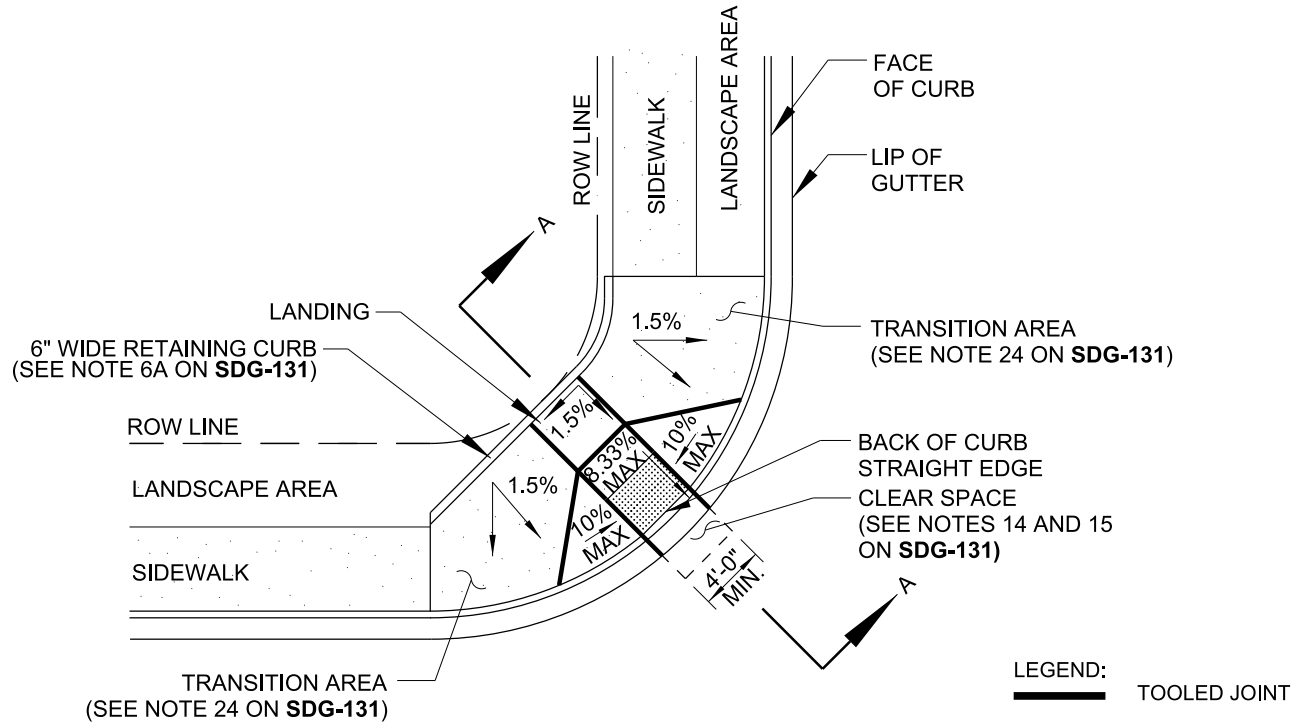

REVISION	BY	APPROVED	DATE	CITY OF SAN DIEGO - STANDARD DRAWING	RECOMMENDED BY THE CITY OF SAN DIEGO STANDARDS COMMITTEE  9/22/20 COORDINATOR R.C.E. 56523 DATE
ORIGINAL	FC	J. NAGELVOORT	02/16		
REDRAFTED	CD	J. NAGELVOORT	12/18	CURB RAMP - TYPE A	DRAWING NUMBER SDG-132
UPDATED	HN	J. NAGELVOORT	04/19		
UPDATED	FC	J. NAGELVOORT	09/20		

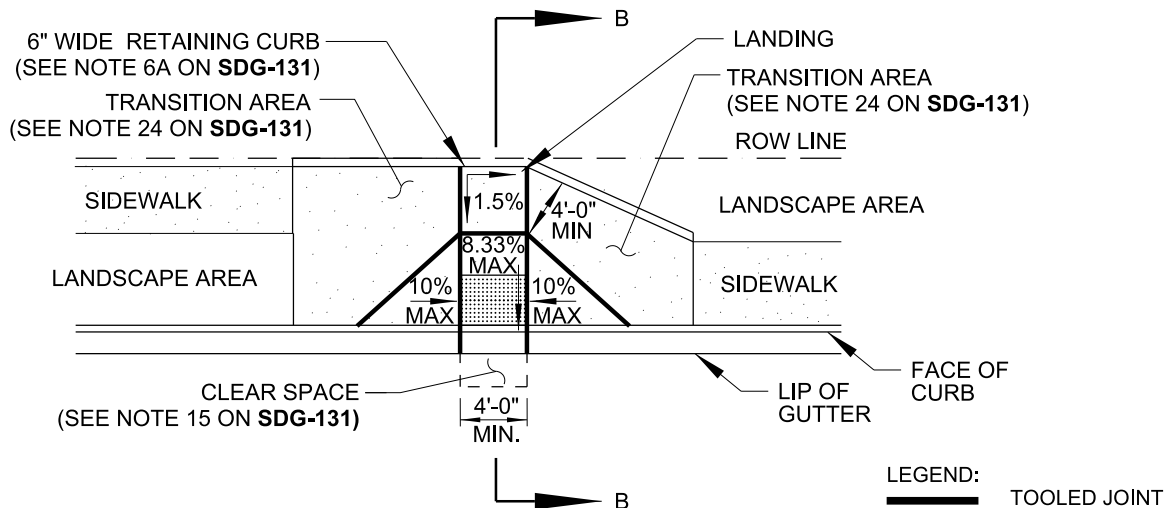

PLAN - TYPE B

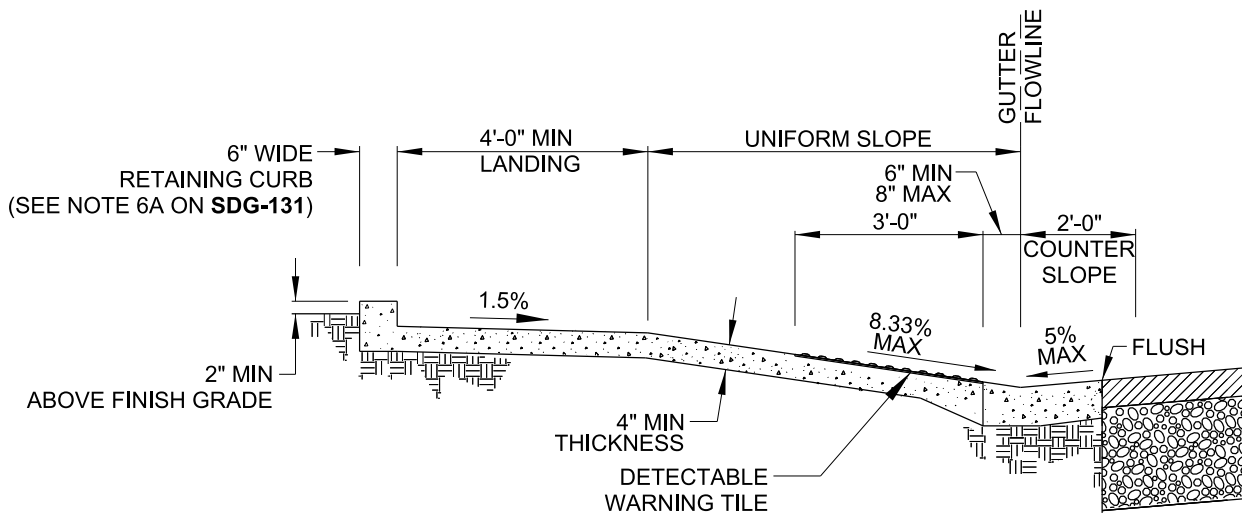

SECTION B-B

SHEET 1 OF 2

REVISION	BY	APPROVED	DATE	CITY OF SAN DIEGO - STANDARD DRAWING	RECOMMENDED BY THE CITY OF SAN DIEGO STANDARDS COMMITTEE
ORIGINAL	FC	J. NAGELVOORT	02/16		
REDRAFTED	CD	J. NAGELVOORT	09/18	CURB RAMP - TYPE B	 COORDINATOR R.C.E. 56523
UPDATED	HN	J. NAGELVOORT	04/19		
UPDATED	FC	J. NAGELVOORT	09/20		
				DRAWING NUMBER	SDG-133

9/22/20

DATE

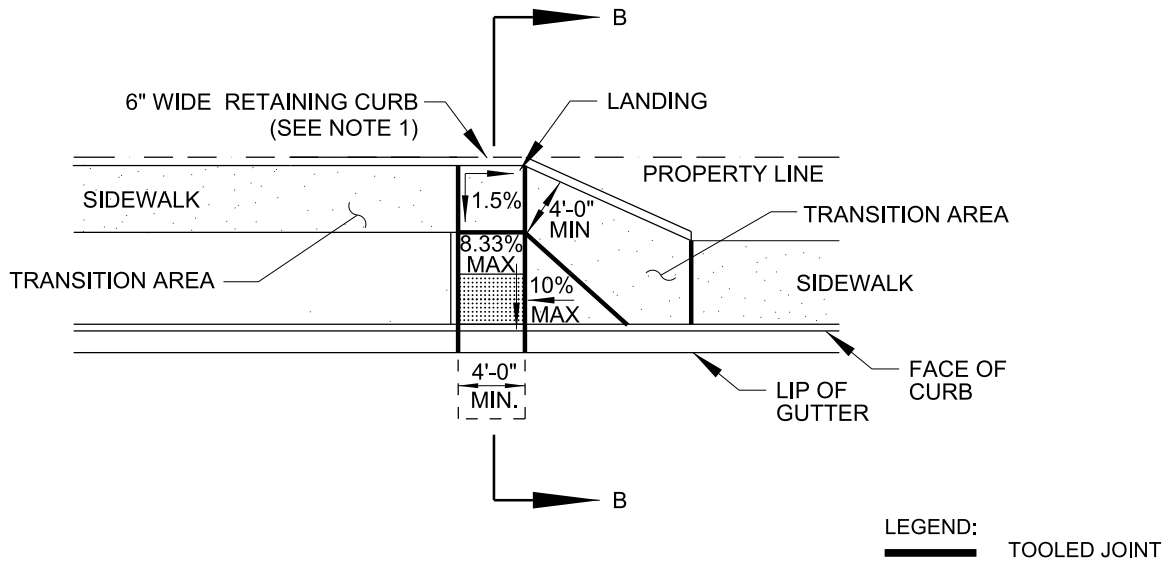

PLAN - TYPE B

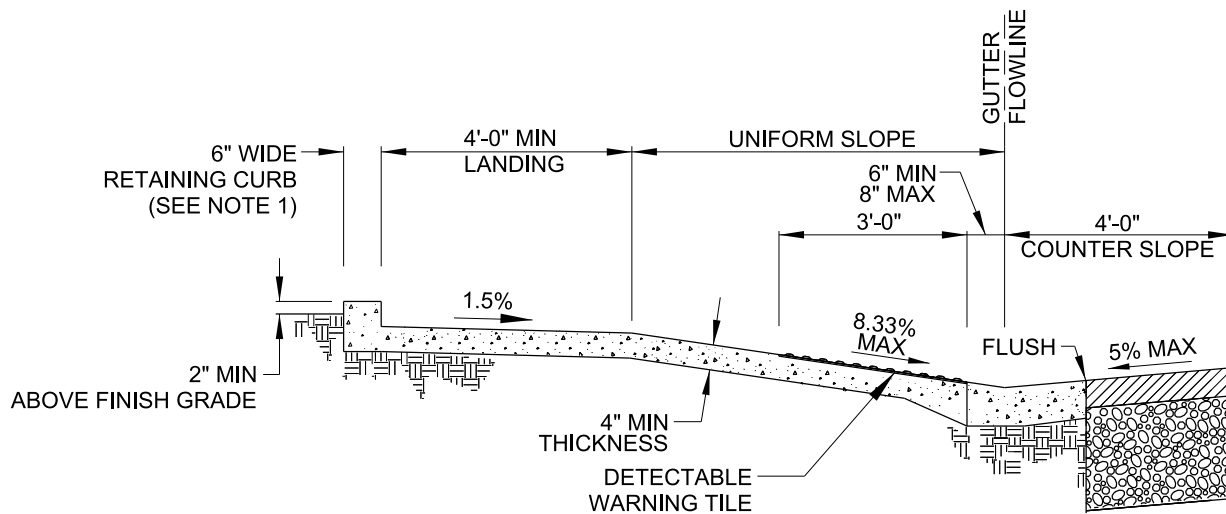

SECTION B-B

NOTE:

1. 6" WIDE RETAINING CURB MAY BE OMITTED IF THE GROUND SURFACE WILL BE AT THE SAME ELEVATION AS THE CURB RAMP SURFACE.
2. IF THE EXISTING SIDEWALK IS LOCATED OUTSIDE OF THE INSIDE FACE OF THE RETAINING CURB, PROVIDE A TRANSITION AREA TO TAPER SIDEWALK TO THE INSIDE FACE OF CURB.

SHEET 2 OF 2

REVISION	BY	APPROVED	DATE	CITY OF SAN DIEGO - STANDARD DRAWING	RECOMMENDED BY THE CITY OF SAN DIEGO STANDARDS COMMITTEE
ORIGINAL	FC	J. NAGELVOORT	02/16		
REDRAFTED	CD	J. NAGELVOORT	09/18	CURB RAMP - TYPE B	 9/22/20 COORDINATOR R.C.E. 56523 DATE
UPDATED	HN	J. NAGELVOORT	04/19		
UPDATED	FC	J. NAGELVOORT	09/20		
					DRAWING NUMBER SDG-133

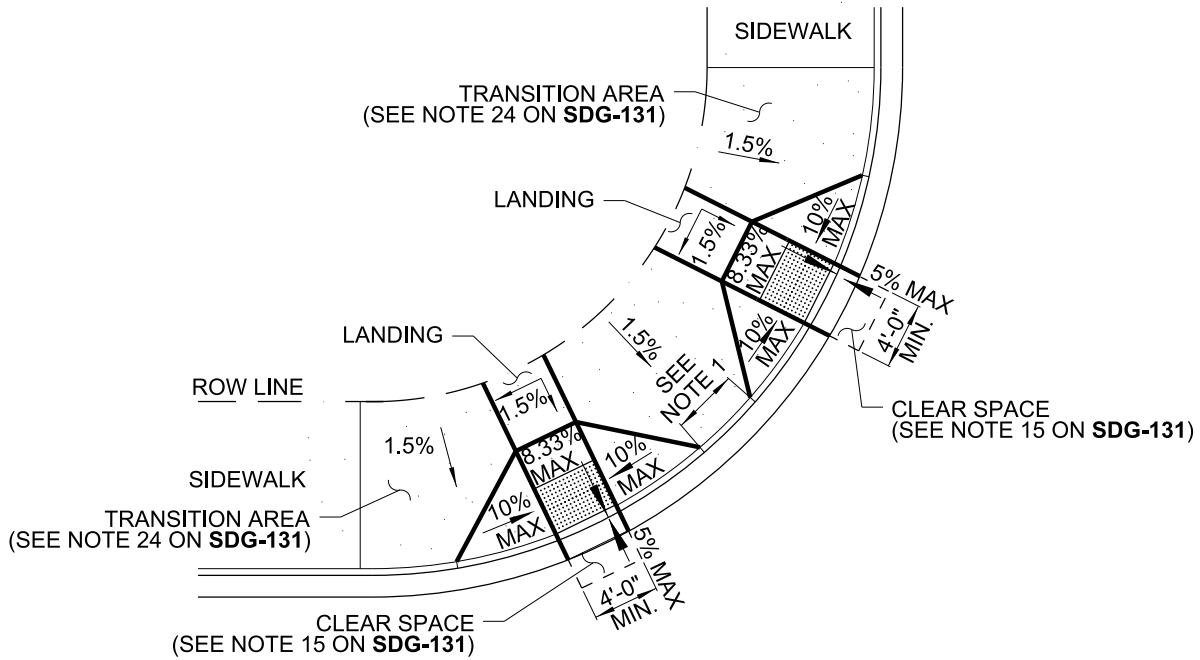

DUAL TYPE A CURB RAMPS

LEGEND:
 TOOLED JOINT

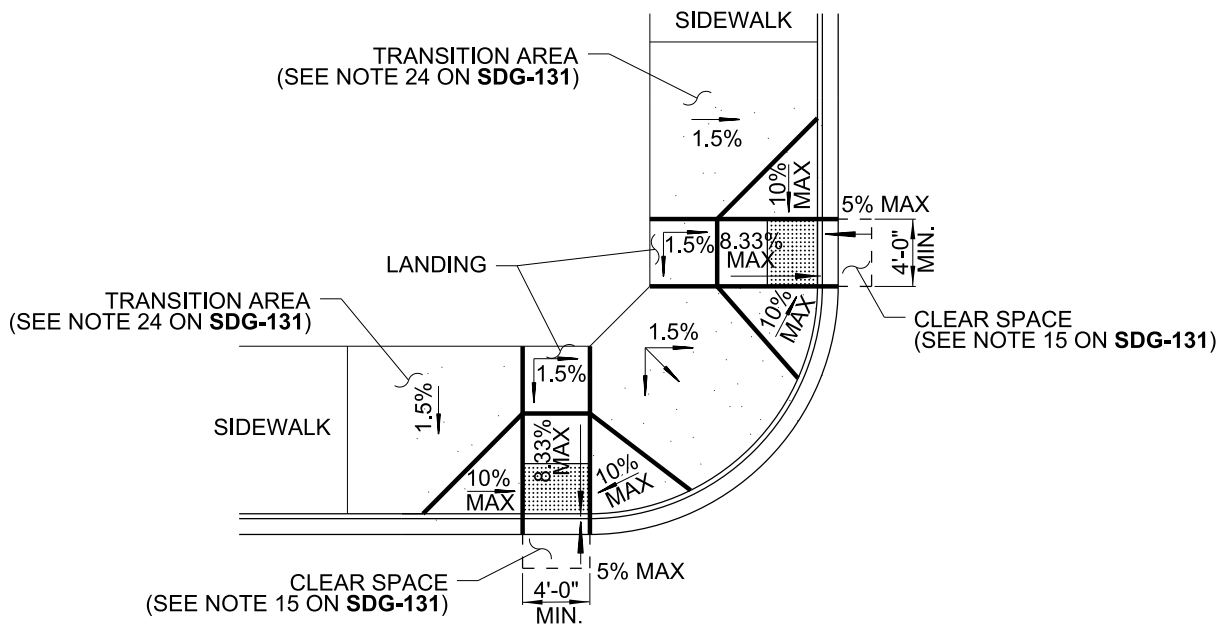

DUAL TYPE B CURB RAMPS

NOTE:

1. 2'-0" MINIMUM SEPARATION BETWEEN FLARES OF DUAL CURB RAMPS.

SHEET 1 OF 2

REVISION	BY	APPROVED	DATE	CITY OF SAN DIEGO – STANDARD DRAWING	RECOMMENDED BY THE CITY OF SAN DIEGO STANDARDS COMMITTEE
ORIGINAL	FC	J. NAGELVOORT	02/16		
REDRAFTED	CD	J. NAGELVOORT	0918	DUAL CURB RAMPS	 9/22/20 COORDINATOR R.C.E. 56523 DATE
UPDATED	HN	J. NAGELVOORT	0419		
UPDATED	FC	J. NAGELVOORT	0920		
					DRAWING NUMBER SDG-134



NOTE:

- EXISTING PARALLEL CURB RAMPS WITH DETECTABLE WARNINGS IN COMPLIANCE WITH THE CODE REQUIREMENTS IN EFFECT AT THE TIME OF INSTALLATION SHALL NOT BE REQUIRED TO PROVIDE A MINIMUM 3'-0" WIDE PORTION OF THE TURNING SPACE WITHOUT DETECTABLE WARNINGS.

REVISION	BY	APPROVED	DATE	<p>CITY OF SAN DIEGO – STANDARD DRAWING</p> <p>CURB RAMPS - TYPE C1 AND C2</p>	<p>RECOMMENDED BY THE CITY OF SAN DIEGO STANDARDS COMMITTEE</p> <p> 9/22/20</p> <p>COORDINATOR R.C.E. 56523 DATE</p>
ORIGINAL	FC	J. NAGELVOORT	02/16		
REDRAFTED	CD	J. NAGELVOORT	09/18		
UPDATED	HN	J. NAGELVOORT	04/19		
UPDATED	FC	J. NAGELVOORT	09/20		
					<p>DRAWING NUMBER SDG-135</p>

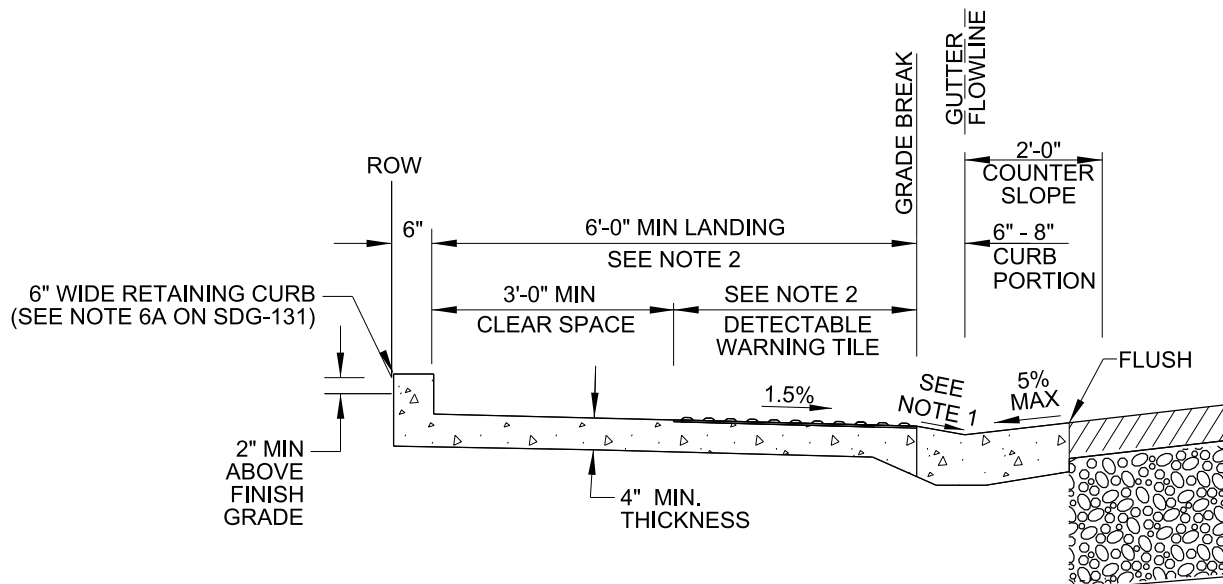
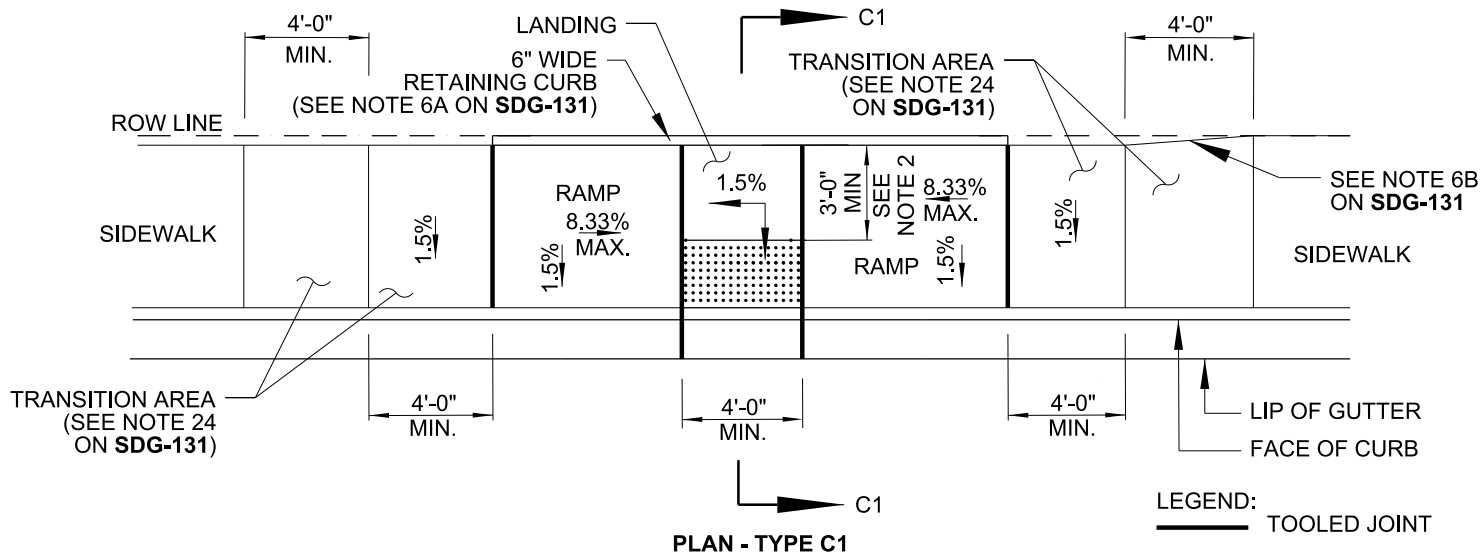

NOTE:

1. THE CURB PORTION AT THE OPENING OF THE CURB RAMP SHALL SLOPE TOWARDS THE GUTTER FLOWLINE BETWEEN 5% TO 8% TO PREVENT DEBRIS COLLECTED AT THE LANDING OF ALL TYPE C1 CURB RAMPS.
2. WHERE IT IS TECHNICALLY INFEASIBLE TO PROVIDE A TURNING SPACE OF 6'-0" MINIMUM LENGTH, AS MEASURED PERPENDICULAR TO THE CURB, THE DEPTH OF DETECTABLE WARNINGS MAY BE REDUCED TO 2'-0" MINIMUM.

EXISTING PARALLEL CURB RAMPS WITH DETECTABLE WARNINGS IN COMPLIANCE WITH THE CODE REQUIREMENTS IN EFFECT AT THE TIME OF INSTALLATION SHALL NOT BE REQUIRED TO PROVIDE A MINIMUM 3'-0" WIDE PORTION OF THE TURNING SPACE WITHOUT DETECTABLE WARNINGS.

SHEET 2 OF 3

REVISION	BY	APPROVED	DATE	CITY OF SAN DIEGO - STANDARD DRAWING	RECOMMENDED BY THE CITY OF SAN DIEGO STANDARDS COMMITTEE  9/22/20 COORDINATOR R.C.E. 56523 DATE
ORIGINAL	FC	J. NAGELVOORT	02/16		
REDRAFTED	CD	J. NAGELVOORT	09/18		
UPDATED	HN	J. NAGELVOORT	04/19		
UPDATED	FC	J. NAGELVOORT	09/20		
				CURB RAMPS - TYPE C1 AND C2	DRAWING NUMBER SDG-135

DRAWING NUMBER **SDG-135**

6" WIDE RETAINING CURB
SEE NOTE 6A ON **SDG-131**
(IF SPECIFIED OR REQUIRED)

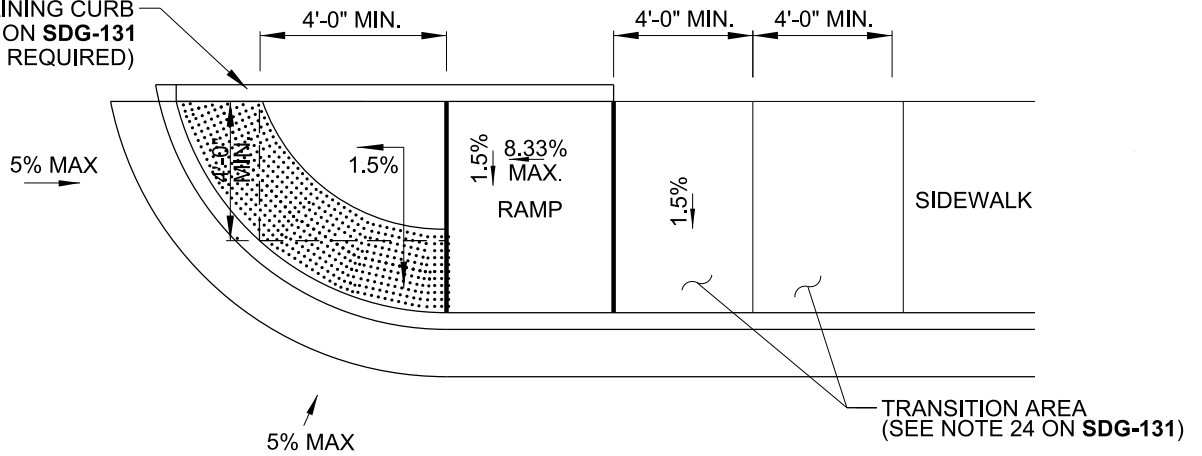

LEGEND:
TOOLED JOINT

**TYPE C1 (CORNER WITH NO SIDEWALK ON
ONE SIDE AND MULTI-DIRECTIONAL CROSSING REQUIRED)**

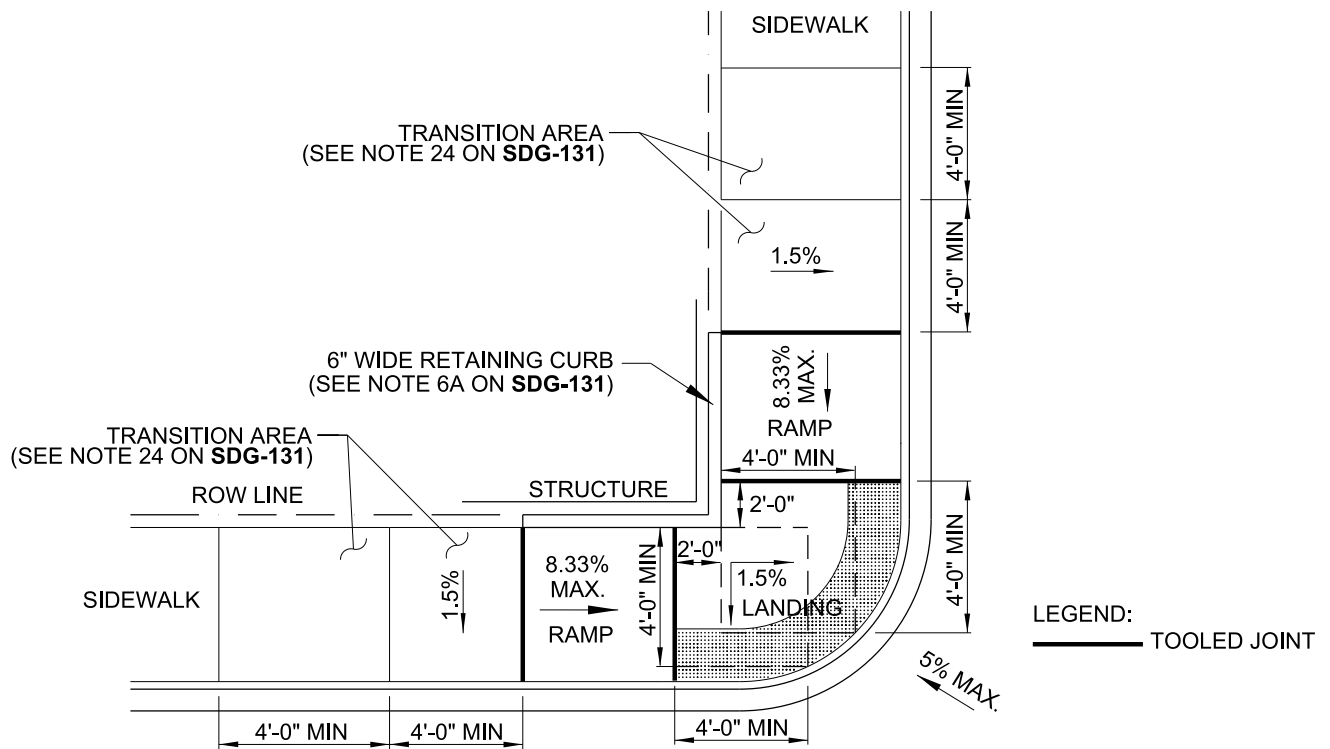

LEGEND:
TOOLED JOINT

TYPE C1 (CORNER WITH BUILDING OR STRUCTURE)

SHEET 1 OF 2

REVISION	BY	APPROVED	DATE	CITY OF SAN DIEGO - STANDARD DRAWING	RECOMMENDED BY THE CITY OF SAN DIEGO STANDARDS COMMITTEE
ORIGINAL	FC	J. NAGELVOORT	02/16		
REDRAFTED	CD	J. NAGELVOORT	0918	CURB RAMPS - ADDITIONAL DETAILS	 9/22/20 COORDINATOR R.C.E. 56523 DATE
UPDATED	HN	J. NAGELVOORT	0419		
UPDATED	FC	J. NAGELVOORT	0920		
				DRAWING NUMBER	SDG-136

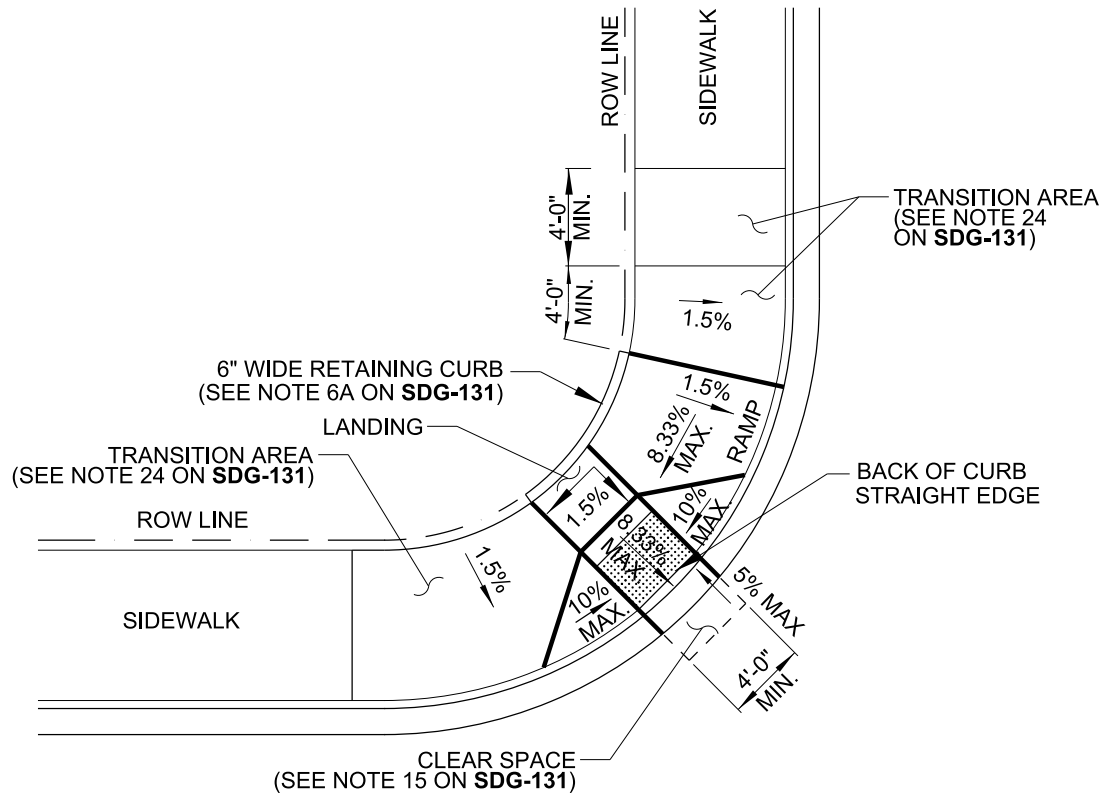

TYPE A / C2 COMBINATION

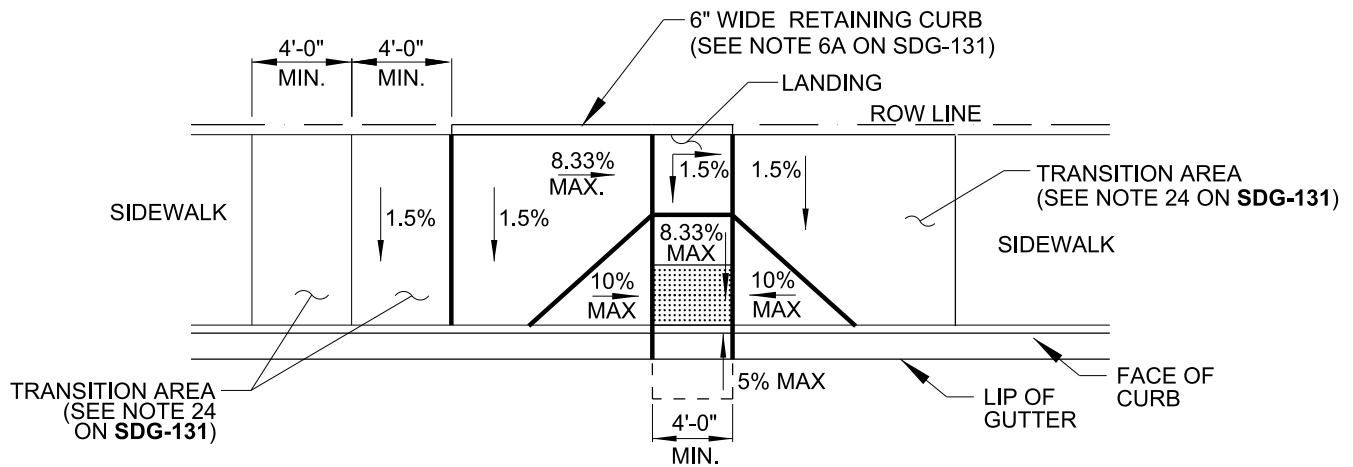

TYPE B / C2 COMBINATION

LEGEND:
TOOLED JOINT

SHEET 2 OF 2

REVISION	BY	APPROVED	DATE	CITY OF SAN DIEGO – STANDARD DRAWING	RECOMMENDED BY THE CITY OF SAN DIEGO STANDARDS COMMITTEE
ORIGINAL	FC	J. NAGELVOORT	02/16		<div>CURB RAMPS - ADDITIONAL DETAILS</div>
REDRAFTED	CD	J. NAGELVOORT	09/18		
UPDATED	HN	J. NAGELVOORT	04/19		
UPDATED	FC	J. NAGELVOORT	09/20		
				DRAWING NUMBER	

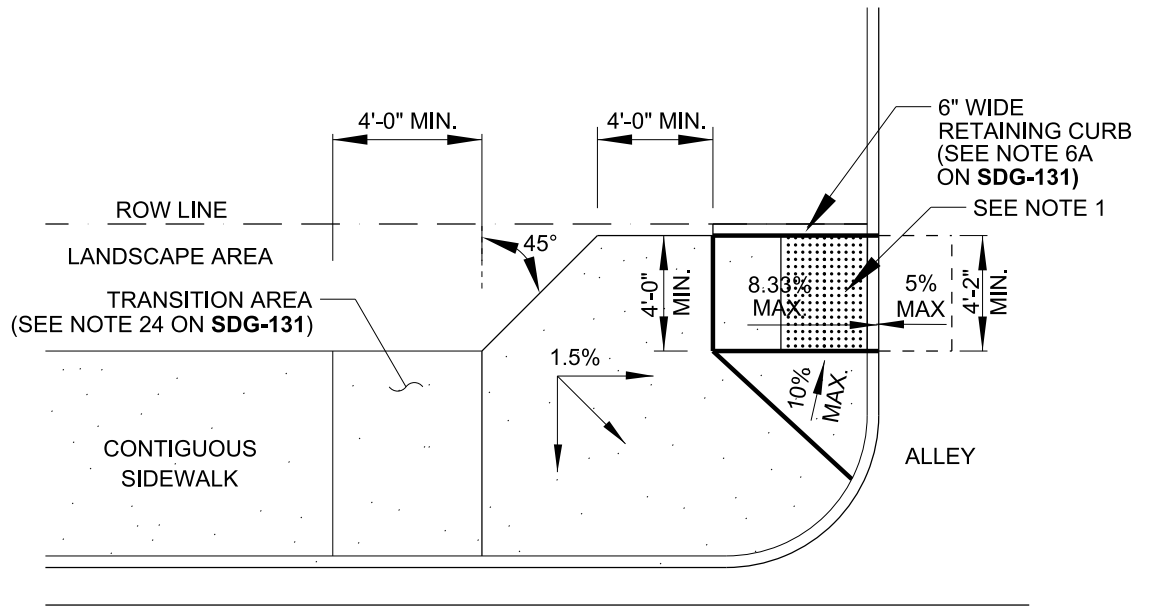

STREET

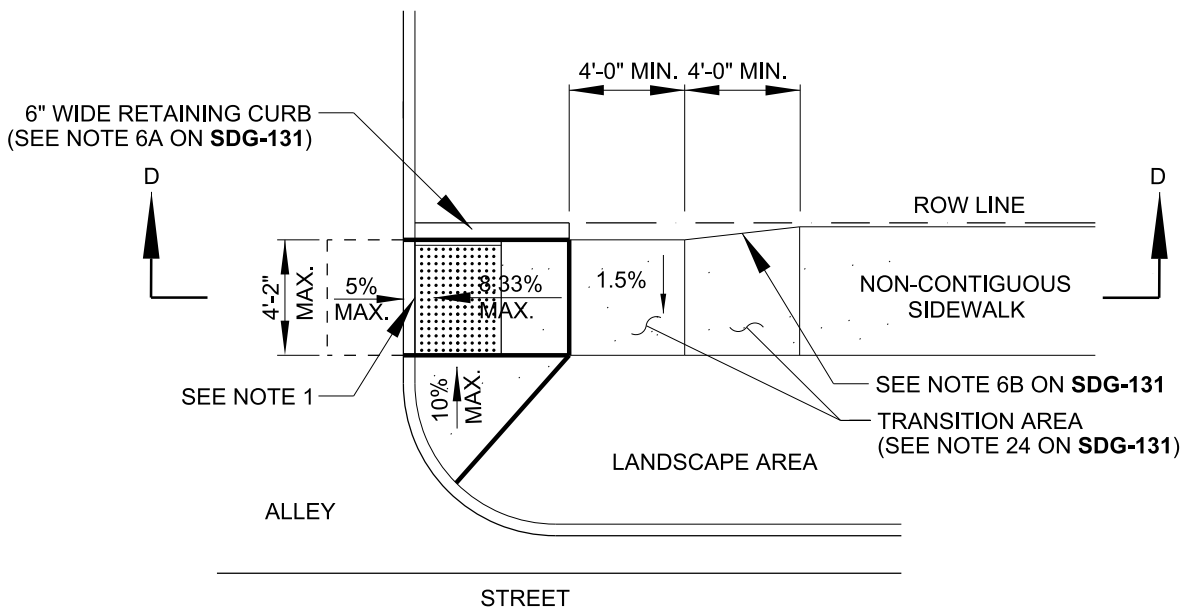

PLAN - TYPE D

SEE SHEET 2 FOR TYPICAL CROSS SECTION.

LEGEND:
 TOOLED JOINT

NOTE:

1. 4'-0" WIDE DETECTABLE WARNING TILE. WIDEN CURB RAMP WIDTH TO 4'-2" MAXIMUM TO ACCOMMODATE FORMWORK FOR THE 6" WIDE RETAINING CURB.

SHEET 1 OF 2

REVISION	BY	APPROVED	DATE	CITY OF SAN DIEGO – STANDARD DRAWING	RECOMMENDED BY THE CITY OF SAN DIEGO STANDARDS COMMITTEE
ORIGINAL	FC	J. NAGELVOORT	02/16		
REDRAFTED	CD	J. NAGELVOORT	12/18	CURB RAMP - TYPE D	 9/22/20 COORDINATOR R.C.E. 56523 DATE
UPDATED	HN	J. NAGELVOORT	04/19		
UPDATED	FC	J. NAGELVOORT	09/20		
					DRAWING
					NUMBER SDG-137

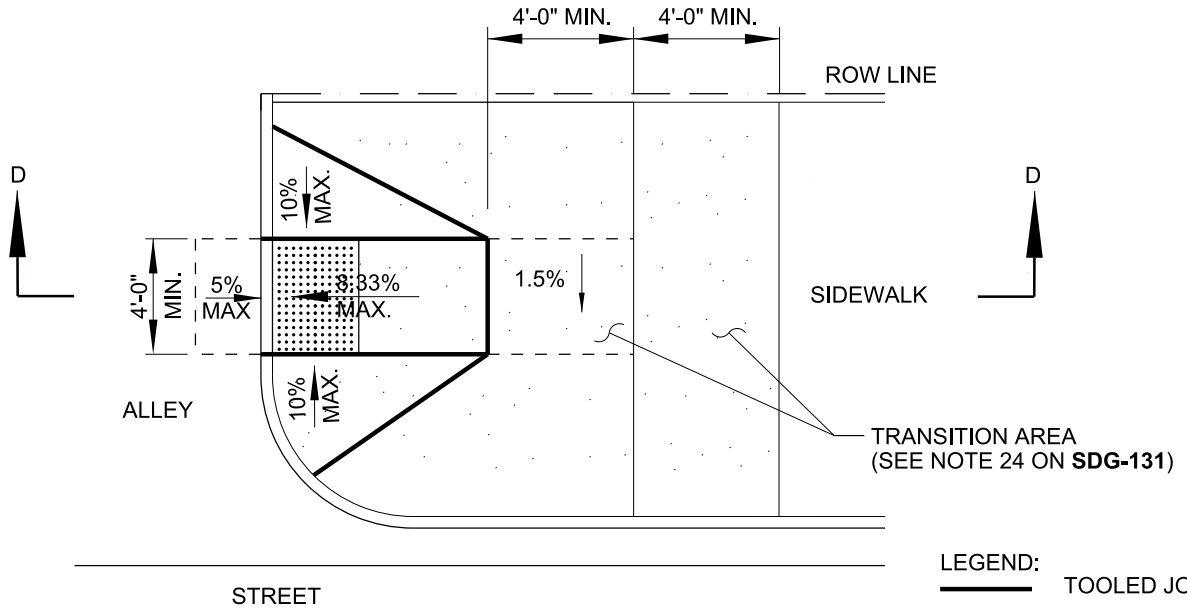
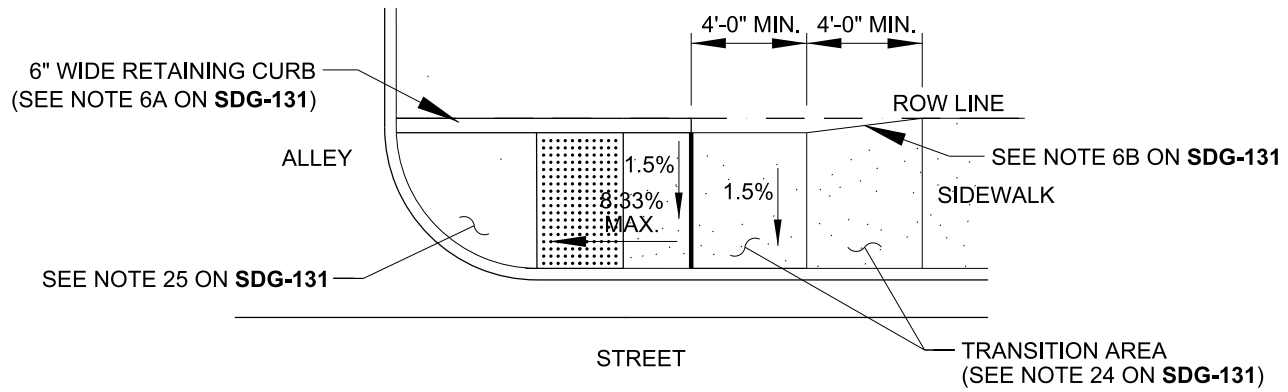

PLAN - TYPE D

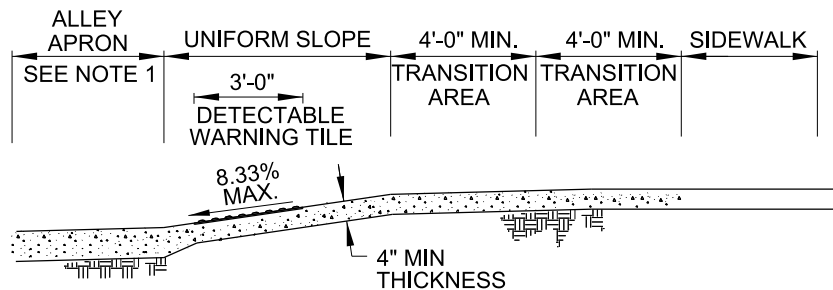

SECTION D-D

NOTE:

1. REFER TO **SDG-131** - NOTE 23 AND SDG-120 FOR ALLEY APRON REPLACEMENT.

SHEET 2 OF 2

REVISION	BY	APPROVED	DATE	CITY OF SAN DIEGO - STANDARD DRAWING	RECOMMENDED BY THE CITY OF SAN DIEGO STANDARDS COMMITTEE
ORIGINAL	FC	J. NAGELVOORT	02/16		
REDRAFTED	CD	J. NAGELVOORT	09/18	CURB RAMP - TYPE D	 9/22/20 COORDINATOR R.C.E. 56523 DATE
UPDATED	HN	J. NAGELVOORT	04/19		
UPDATED	FC	J. NAGELVOORT	09/20		
					DRAWING NUMBER SDG-137

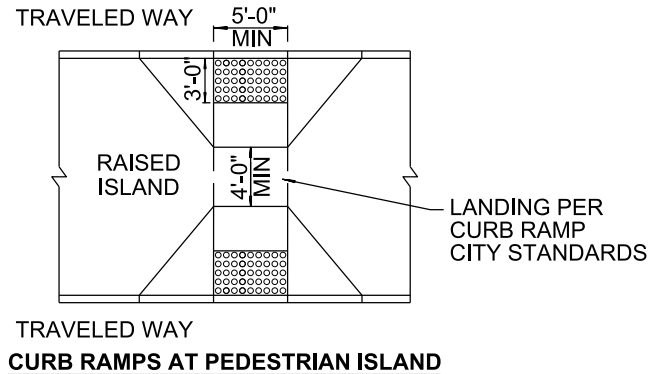
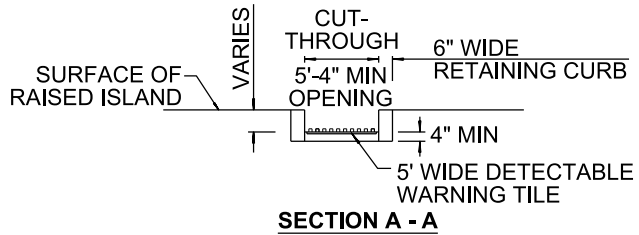
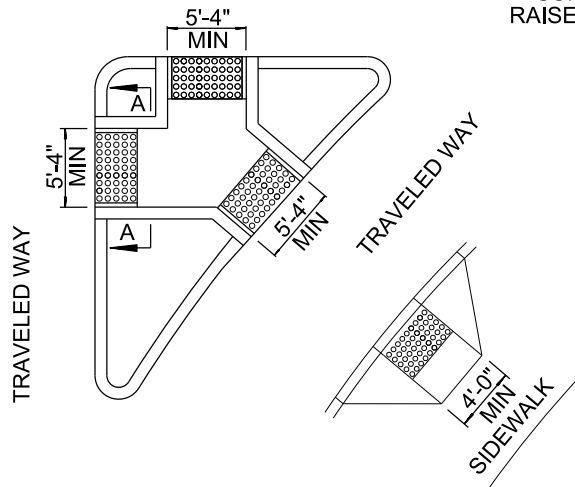
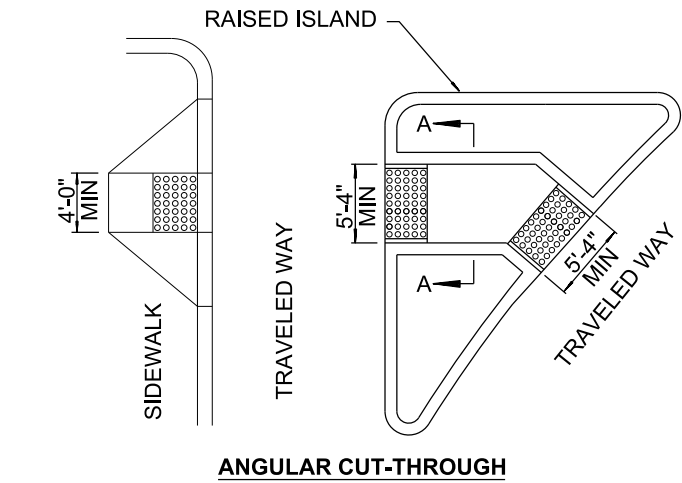
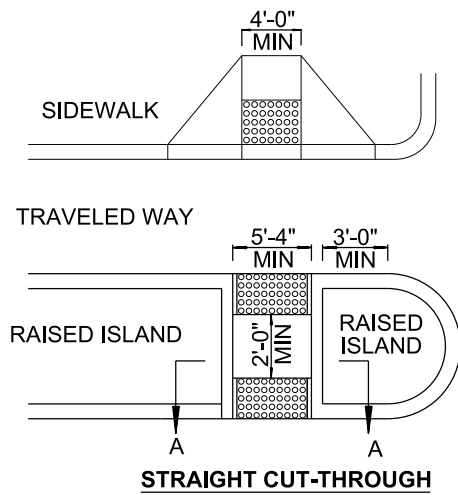

NOTES:

- WHERE THE LENGTH OF THE PEDESTRIAN ISLAND CUT-THROUGH IS:
 - 8'-0" OR MORE, THE DETECTABLE WARNING TILES SHALL BE 3'-0" IN DEPTH.
 - 6'-0" AND GREATER BUT LESS THAN 8'-0", THE DETECTABLE WARNING TILES SHALL BE 2'-0" IN DEPTH.
 - LESS THAN 6'-0", DETECTABLE WARNING TILES ARE NOT REQUIRED.
- DETECTABLE WARNING TILES SHALL BE PLACED AT THE EDGES OF THE PEDESTRIAN ISLAND CUT-THROUGH AND EXTEND THE FULL WIDTH OF THE PEDESTRIAN PATH OR CUT-THROUGH LESS 2" MAXIMUM ON EACH SIDE TO ACCOMMODATE FORMWORK FOR 6" WIDE RETAINING CURBS.
- THE PLACEMENT OF THE DETECTABLE WARNING TILES ON PEDESTRIAN ISLAND CURB RAMPS SHALL BE IN COMPLIANCE WITH CURB RAMP STANDARDS.
- THE ACCESSIBLE ROUTE OF THE PEDESTRIAN ISLAND SHALL BE CONCRETE SIDEWALK PER CITY STANDARDS.
- THE CROSS SLOPE OF THE ACCESSIBLE ROUTE FOR THE PEDESTRIAN ISLANDS SHALL BE A MAXIMUM OF 1.5%. ENSURE NO PONDING OCCURS WITHIN PEDESTRIAN ISLAND CUT-THROUGH.
- THE ALIGNMENT OF THE DOMES OF THE DETECTABLE WARNING TILE SHALL RUN PARALLEL TO THE DIRECTION OF THE PEDESTRIAN TRAVEL TO THE CURB RAMP ACROSS THE STREET.

REVISION	BY	APPROVED	DATE	CITY OF SAN DIEGO – STANDARD DRAWING	RECOMMENDED BY THE CITY OF SAN DIEGO STANDARDS COMMITTEE
ORIGINAL	FC	J. NAGELVOORT	02/16		<div>PEDESTRIAN ISLAND AND CUT-THROUGH DETAILS</div>
REDRAFTED	CD	J. NAGELVOORT	09/18		
UPDATED	HN	J. NAGELVOORT	04/19		
					DRAWING NUMBER SDG-139

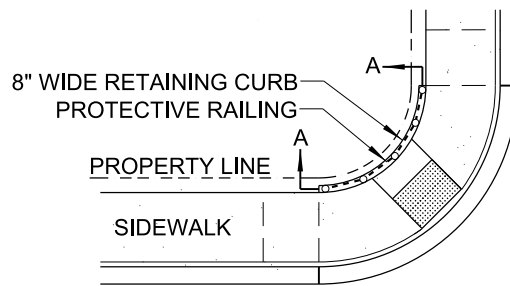

NOTE:
PROVIDE PROTECTIVE RAILING TYPE A
TO PREVENT PEDESTRIAN ACCESS AT
THE BACK OF CURB RAMP.

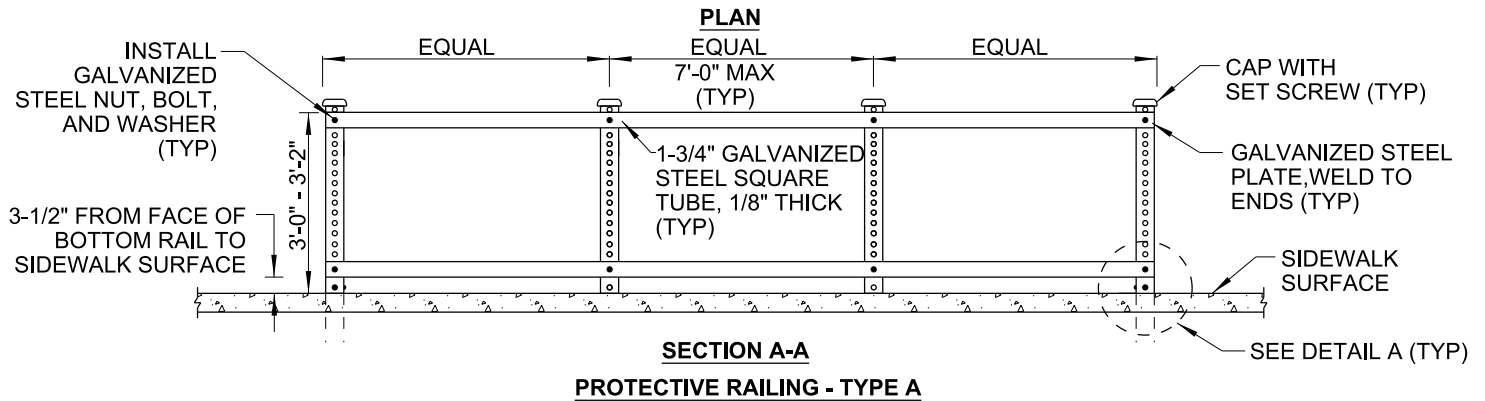

NOTE:
PROVIDE PROTECTIVE RAILING
TYPE B TO PREVENT
PEDESTRIAN ACCESS AT SIDE
OF CURB RAMP.

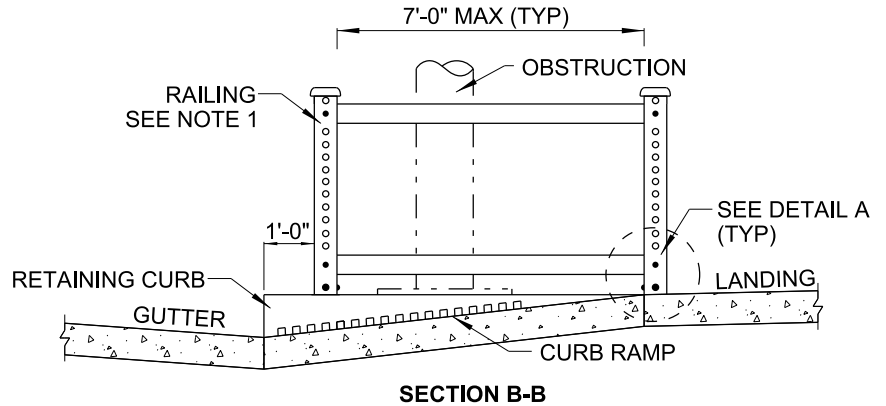
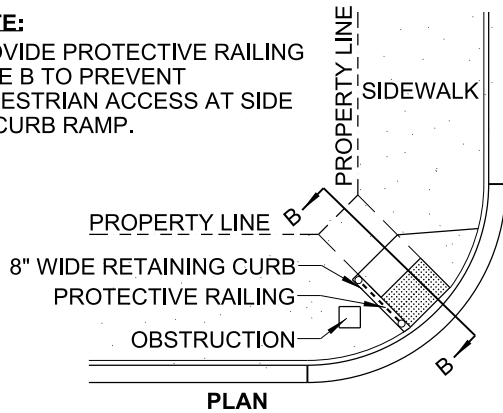

NOTES:

1. POSTS TO BE SET 1'-0" BEHIND THE FACE OF CURB.
2. IN EXISTING SIDEWALK AREA SET POSTS INTO 4" CORE BORING.
3. POSTS SHALL BE WRAPPED IN 6 MIL VISQUEEN PLASTIC PRIOR TO POURING CONCRETE OR GROUTING.
4. HORIZONTAL 1-3/4" GALVANIZED STEEL SQUARE TUBE TO BE MOUNTED ON THE SIDE OF THE BREAK-AWAY POSTS, OPPOSITE TO THE RAMP.
5. THE INSTALLATION OF PROTECTIVE RAILING WILL BE APPROVED ONLY IF THE OBSTRUCTION CANNOT BE INCORPORATED INTO THE FLARES.

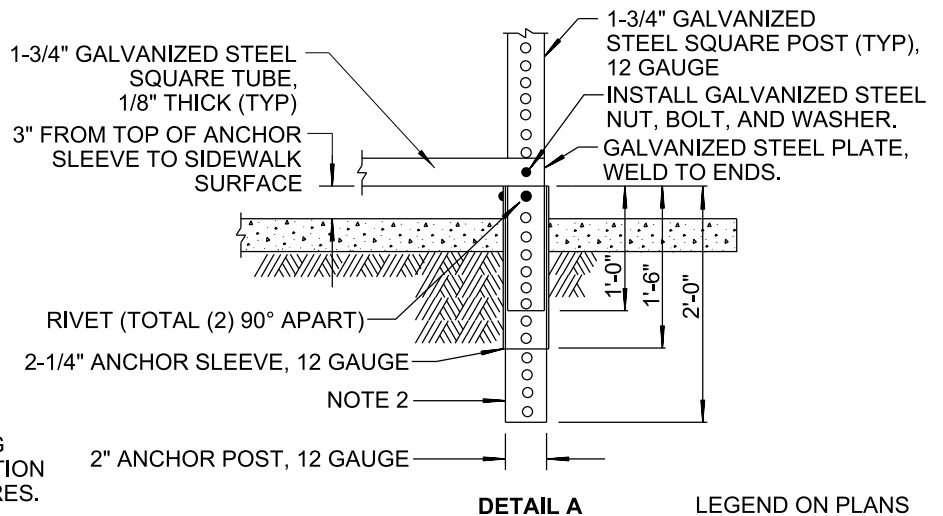

LEGEND ON PLANS

REVISION	BY	APPROVED	DATE
ORIGINAL	FC	J. NAGELVOORT	02/16
REDRAFTED	CD	J. NAGELVOORT	09/18
UPDATED	HN	J. NAGELVOORT	04/19

CITY OF SAN DIEGO - STANDARD DRAWING

PROTECTIVE RAILING AT CURB RAMPS

RECOMMENDED BY THE CITY
OF SAN DIEGO STANDARDS COMMITTEE
CA Dungee 4/10/19
COORDINATOR R.C.E. 56523 DATE

DRAWING
NUMBER

SDG-140

SDG-141

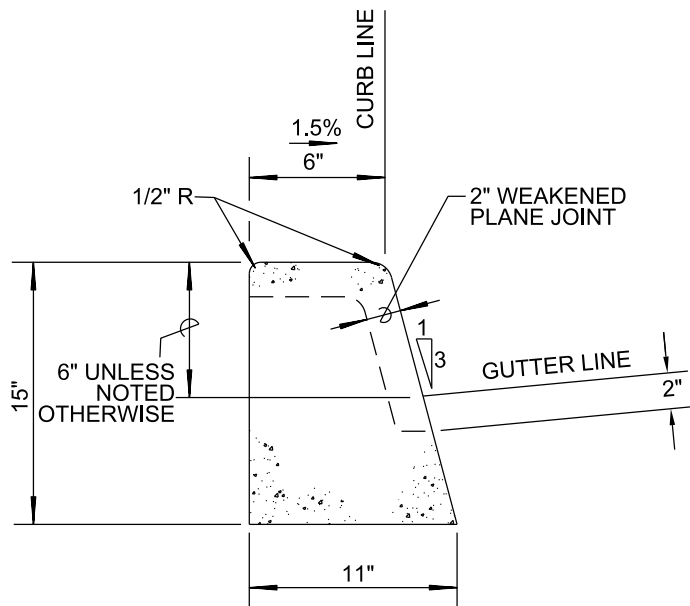

6" CURB
AREA=0.89 SQ FT

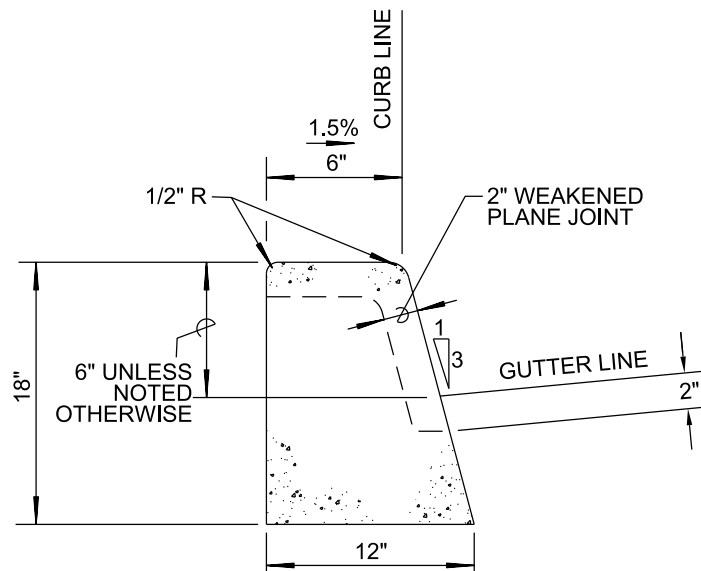

8" CURB
AREA=1.09 SQ FT

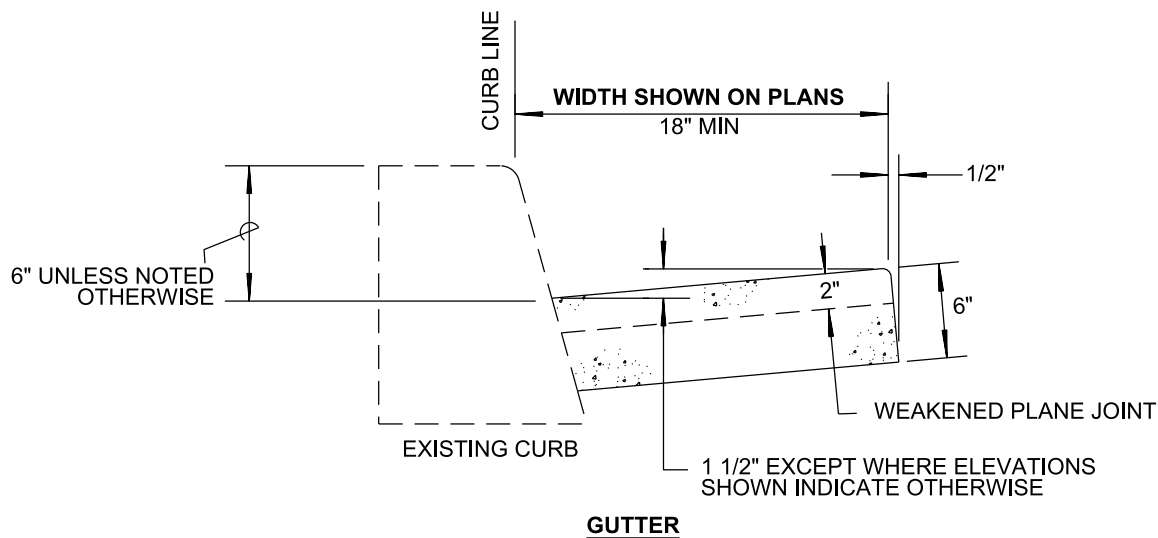

NOTES:

1. CONCRETE SHALL BE 520-C-2500.
2. SEE **SDG-109** AND **G-10** FOR JOINT DETAILS.
3. ALL HISTORICAL STAMPS / IMPRESSIONS (STREET NAME, CONTRACTOR NAME, AND / OR DATE) SHALL BE PRESERVED **PER SDG-115**.

LEGEND ON PLANS
6" CURB

REVISION	BY	APPROVED	DATE	CITY OF SAN DIEGO – STANDARD DRAWING	RECOMMENDED BY THE CITY OF SAN DIEGO STANDARDS COMMITTEE
ORIGINAL*	KA	J. NAGELVOORT	01/12		
UPDATED	RB	J. NAGELVOORT	10/15	CURB AND GUTTER - SEPARATE	 9/4/18 COORDINATOR R.C.E. 56523 DATE
UPDATED	HM	J. NAGELVOORT	02/16		
REDRAFTED	CD	J. NAGELVOORT	09/18		
					DRAWING NUMBER SDG-150

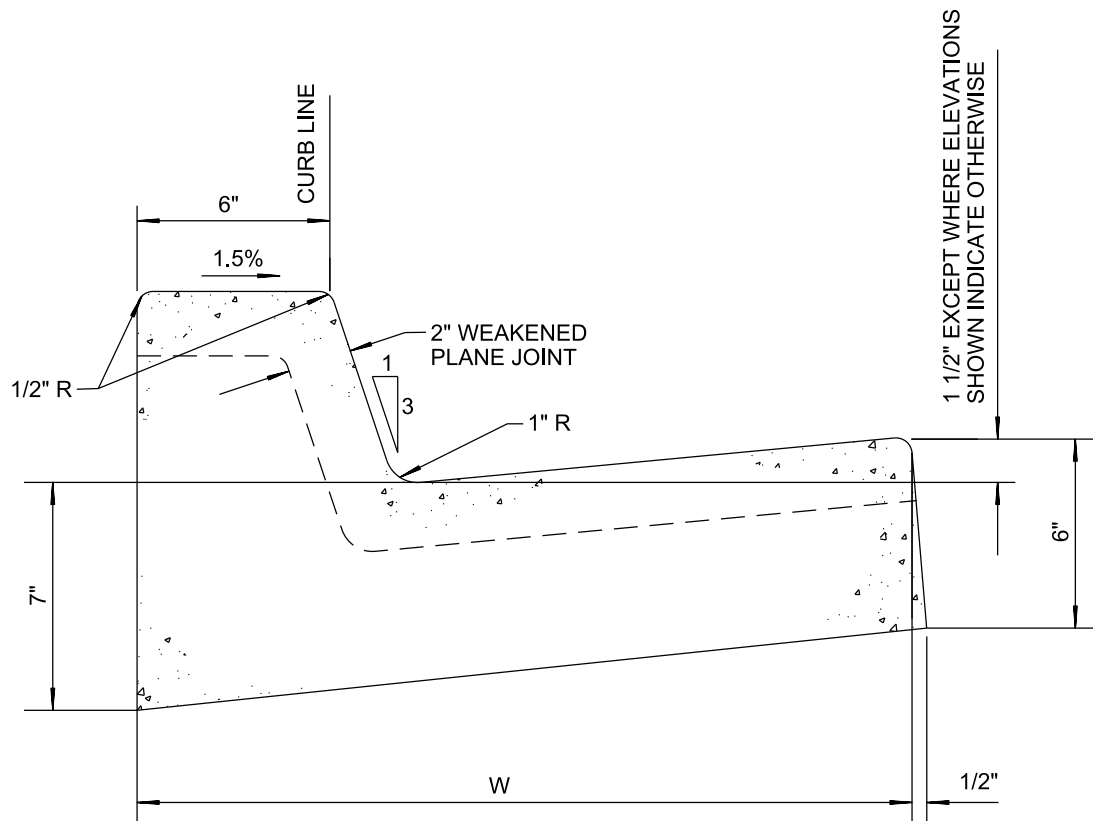

TYPE	W	*AREA
G	24"	1.34 SQ FT
H	30"	1.61 SQ FT

* WITH 6" CURB FACE

NOTES:

1. CONCRETE SHALL BE 520-C-2500.
2. SEE JOINT DETAIL DRAWING **SDG-109 AND G-10**.
3. ON THE SIDE OF OF SUPER ELEVATED CURVES THE GUTTER SHALL BE SLOPED TO MATCH CROSS SECTION GRADE OF THE ROADWAY.
4. PLACE EXPANSION JOINTS AT CURB RETURNS ADJACENT TO STRUCTURES AND AT NO GREATER THAN 45' INTERVALS.
5. PLACE WEAKENED PLANE JOINTS AT DRIVEWAYS AND AT 15' INTERVALS FROM POINT OF CURB RETURN.
6. ALL HISTORICAL STAMPS / IMPRESSIONS SHALL BE PRESERVED **PER SDG-115**.

LEGEND ON PLANS

REVISION	BY	APPROVED	DATE	CITY OF SAN DIEGO – STANDARD DRAWING	RECOMMENDED BY THE CITY OF SAN DIEGO STANDARDS COMMITTEE
ORIGINAL*	KA	J. NAGELVOORT	01/12		
UPDATED	RB	J. NAGELVOORT	10/15	CURB AND GUTTER - COMBINED	 COORDINATOR R.C.E. 56523 DATE 9/4/18
UPDATED	HM	J. NAGELVOORT	02/16		
REDRAFTED	CD	J. NAGELVOORT	09/18		
					DRAWING NUMBER SDG-151

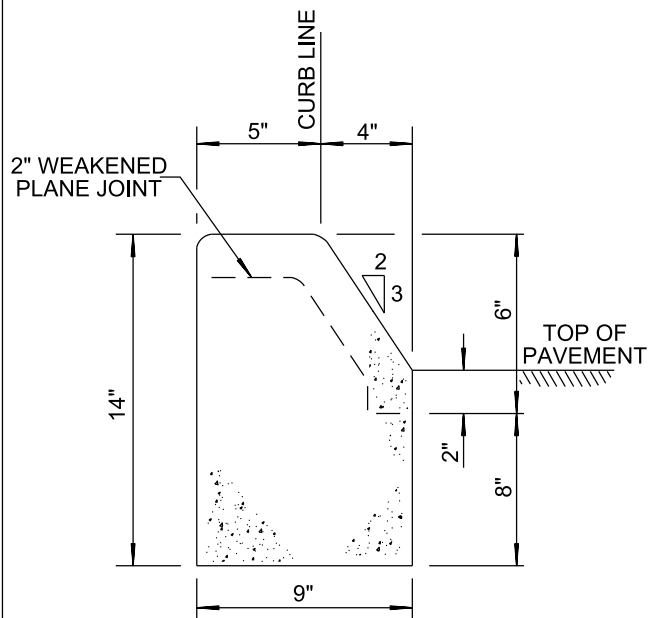

B-1
AREA=0.79 SQ FT

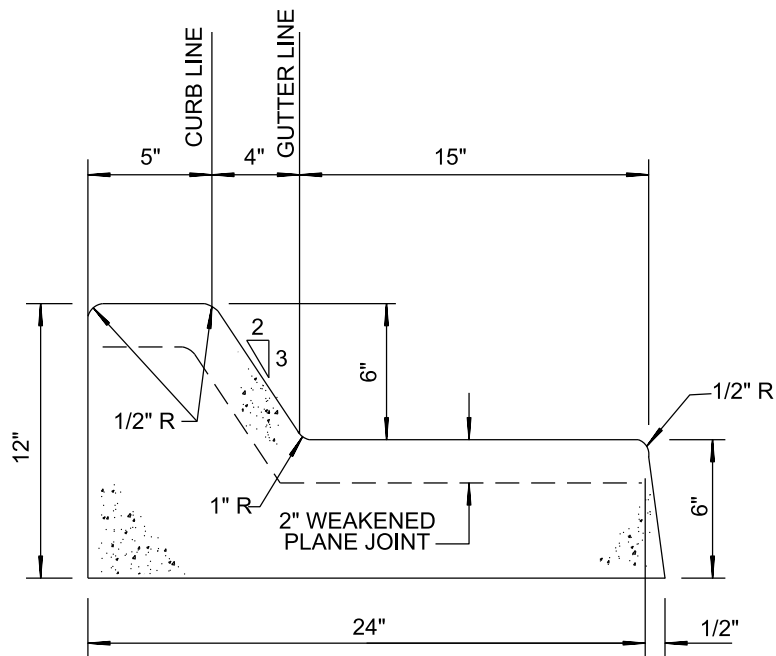

B-2
AREA=1.29 SQ FT

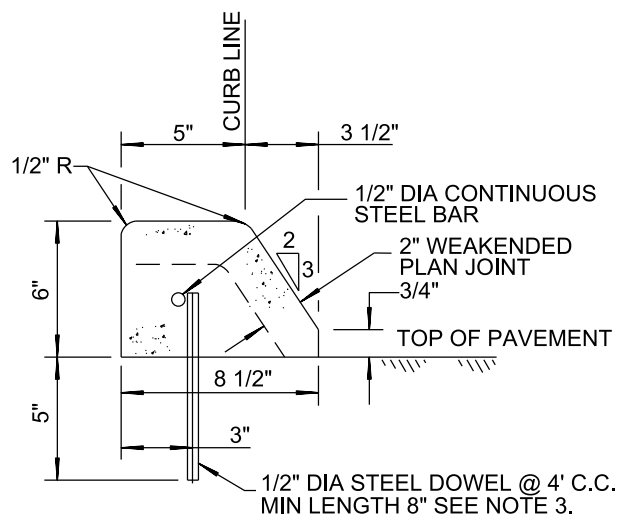

B-3
AREA=0.29 SQ FT

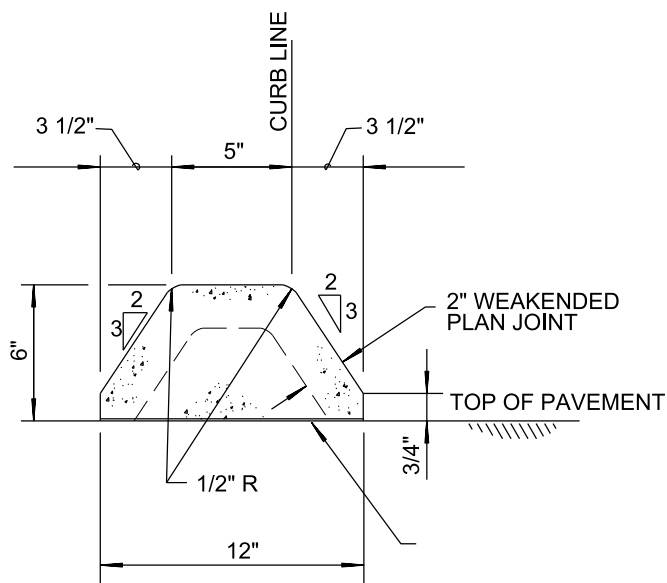

B-4
AREA=0.35 SQ FT

NOTES:

1. CONCRETE SHALL BE 520-C-2500.
2. SEE JOINT DETAIL DRAWINGS **SDG-109** AND **G-10**.
3. EXTRUDED TYPE B-3 CURB SHALL BE ANCHORED TO EXISTING PAVEMENT.
4. ALL HISTORICAL STAMPS / IMPRESSIONS (STREET NAME, CONTRACTOR NAME, AND / OR DATE) SHALL BE PRESERVED **PER SDG-115**.

LEGEND ON PLANS

TYPE B-2 CURB AND GUTTER

TYPE B-1, B-3, B-4 CURB

REVISION	BY	APPROVED	DATE
ORIGINAL*	KA	J. NAGELVOORT	01/12
UPDATED	RB	J. NAGELVOORT	10/15
UPDATED	HM	J. NAGELVOORT	02/16
REDRAFTED	CD	J. NAGELVOORT	09/18

CITY OF SAN DIEGO – STANDARD DRAWING

CURB AND GUTTER - MEDIANS

RECOMMENDED BY THE CITY
OF SAN DIEGO STANDARDS COMMITTEE

Chung 9/4/18
COORDINATOR R.C.E. 56523 DATE

DRAWING
NUMBER

SDG-154

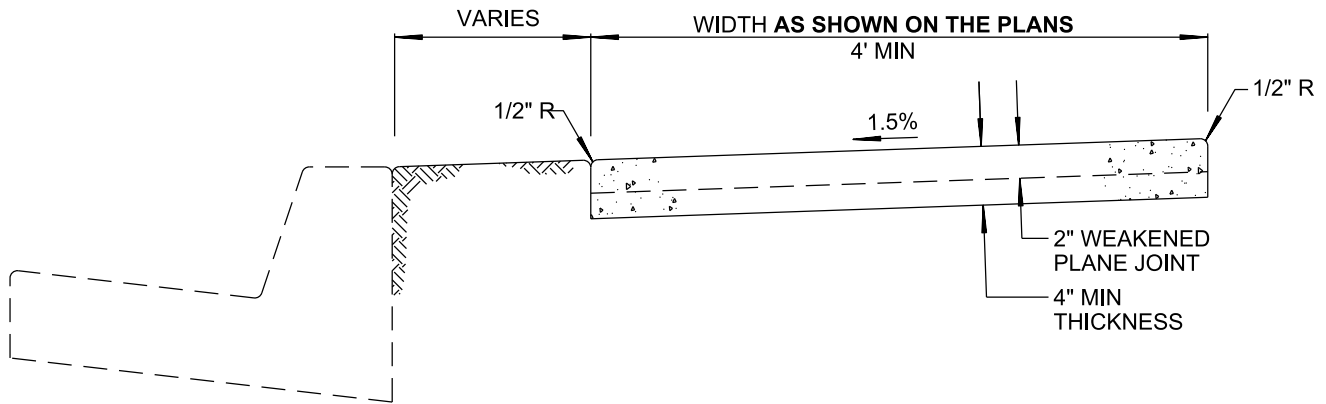

NON-CONTIGUOUS

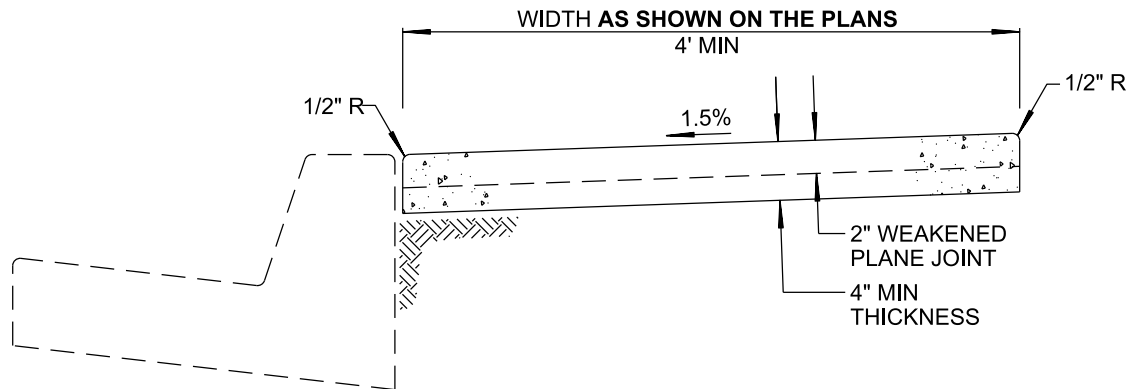



CONTIGUOUS

NOTES:

1. CONCRETE SHALL BE 520-C-2500.
2. SEE JOINT DETAIL DRAWINGS **SDG-109 AND G-10**.
3. SIDEWALK SHALL MAINTAIN A MINIMUM CLEAR WIDTH OF 4' OF TRAVEL FROM ANY OBSTRUCTION.
4. ALL HISTORICAL STAMPS / IMPRESSIONS (STREET NAME, CONTRACTOR NAME, AND/OR DATE) SHALL BE PRESERVED **PER SDG-115**.
5. FOR DESIGNATED URBANIZED COMMUNITIES, SIDEWALK DESIGN (SCORING PATTERN, COLOR, TEXTURE) SHALL BE IN CONFORMANCE WITH HISTORIC DESIGN ON ADJACENT PROPERTIES.

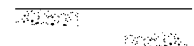
LEGEND ON PLANS



REVISION	BY	APPROVED	DATE	CITY OF SAN DIEGO – STANDARD DRAWING	RECOMMENDED BY THE CITY OF SAN DIEGO STANDARDS COMMITTEE
ORIGINAL*	KA	J. NAGELVOORT	01/12		
UPDATED	RB	J. NAGELVOORT	10/15	SIDEWALK - TYPICAL SECTIONS	 9/4/18 COORDINATOR R.C.E. 56523 DATE
UPDATED	HM	J. NAGELVOORT	02/16		
REDRAFTED	CD	J. NAGELVOORT	09/18		
					DRAWING NUMBER SDG-155

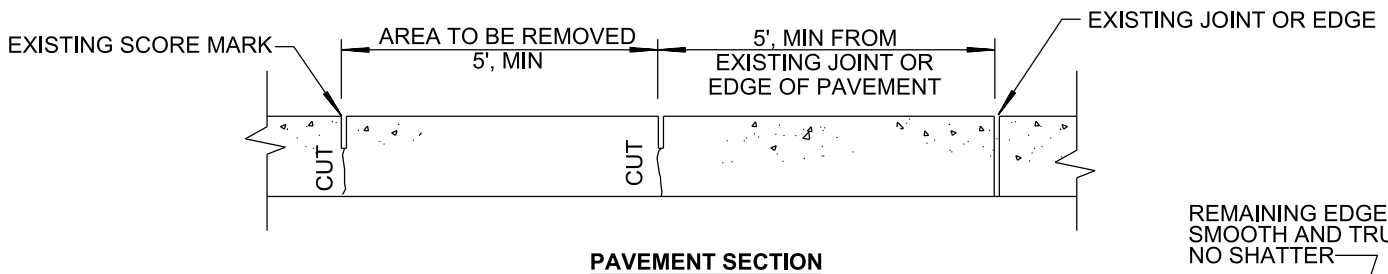
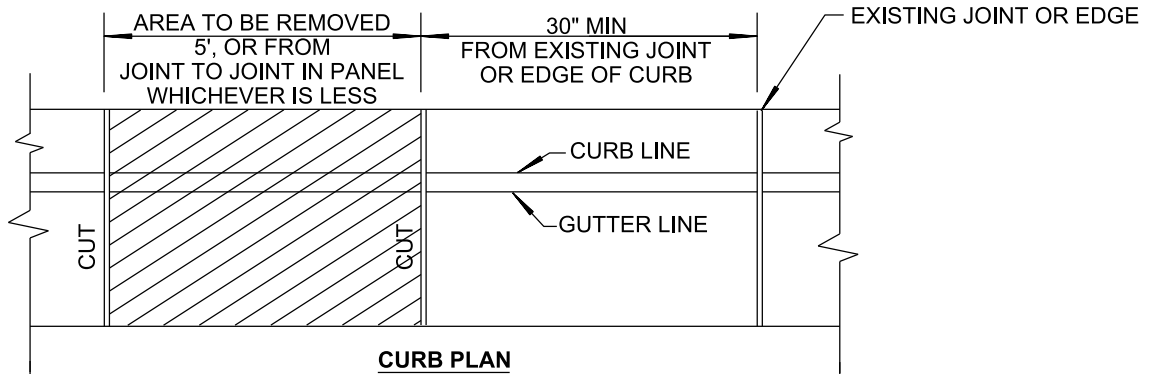
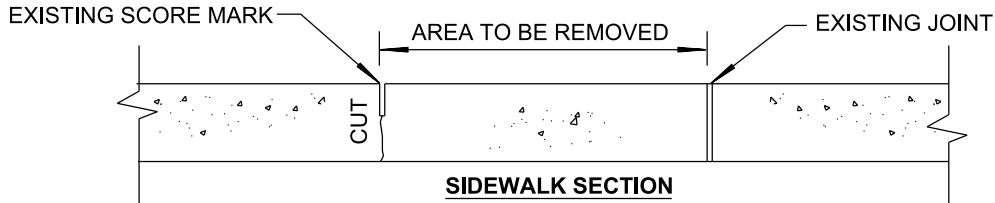
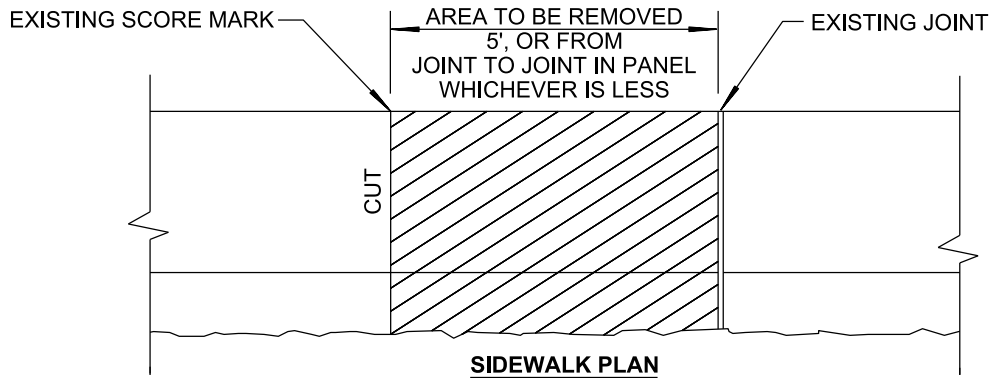

NOTES:

1. SIDEWALK CROSS SLOPE SHALL BE 1.5%.
2. WHEN DISTANCE FROM "AREA TO BE REMOVED" TO EXISTING JOINT, EDGE OR SCORE MARK IS LESS THAN MINIMUM SHOWN, "AREA TO BE REMOVED" SHALL BE EXTENDED TO JOINT, EDGE OR SCORE MARK.
3. ALL HISTORICAL STAMPS / IMPRESSIONS (STREET NAME, CONTRACTOR NAME, AND DATE) SHALL BE PRESERVED **PER SDG-115**.
4. FOR DESIGNATED URBANIZED COMMUNITIES, SIDEWALK DESIGN (SCORING PATTERN, COLOR, TEXTURE) SHALL BE IN CONFORMANCE WITH HISTORIC DESIGN ON ADJACENT PROPERTIES.

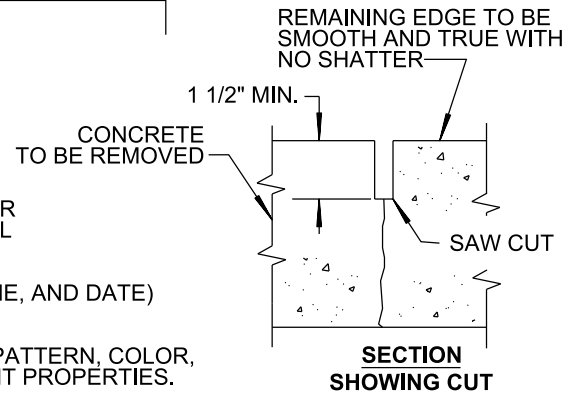

REVISION	BY	APPROVED	DATE	CITY OF SAN DIEGO – STANDARD DRAWING	RECOMMENDED BY THE CITY OF SAN DIEGO STANDARDS COMMITTEE
ORIGINAL*	KA	J. NAGELVOORT	01/12		
UPDATED	RB	J. NAGELVOORT	10/15	CONCRETE CURB, GUTTER, SIDEWALK AND PAVEMENT REMOVAL AND REPLACEMENT	 9/4/18 COORDINATOR R.C.E. 56523 DATE
UPDATED	HM	J. NAGELVOORT	02/16		
REDRAFTED	CD	J. NAGELVOORT	09/18		
				DRAWING NUMBER	SDG-156

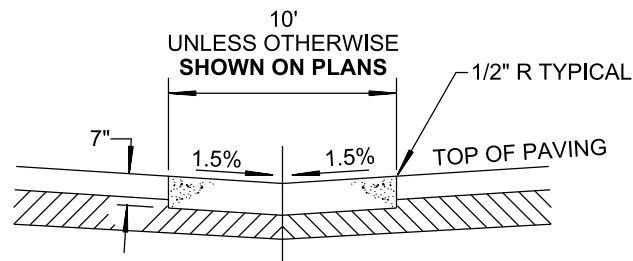
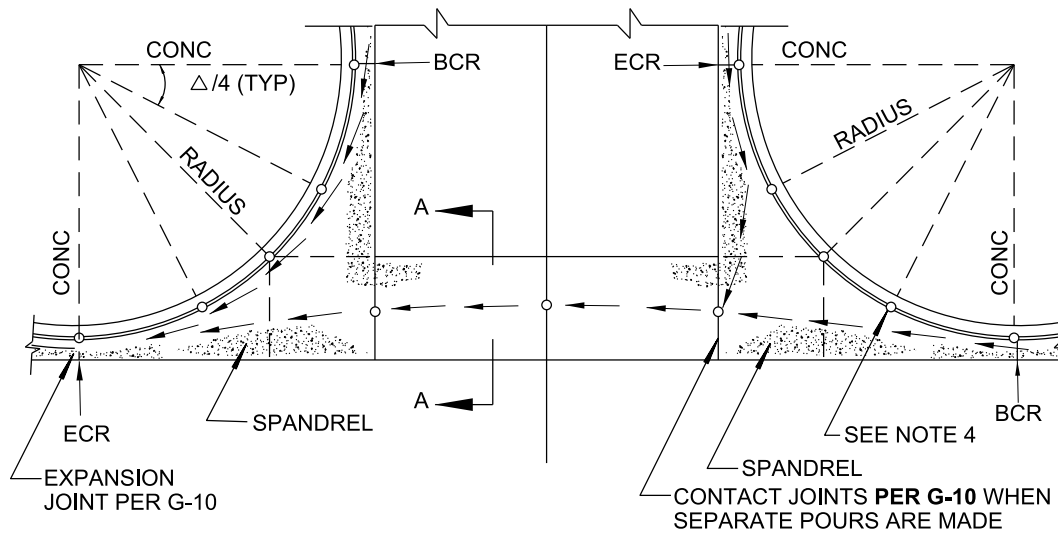

NOTES:

1. CONCRETE SHALL BE 560-C-3250.
2. — — — — WEAKENED PLANE JOINTS.
3. — — — — TYPICAL FLOWLINES.
4. o = ELEVATIONS TO BE SHOWN ON PLANS.
5. CURB BETWEEN POINT OF CURB RETURNS (CONC) SHALL BE A MONOLITHIC POUR WITH THE CROSS GUTTER.
6. IN ALL CASES SUBGRADE SHALL BE COMPACTED TO 95% MIN RELATIVE COMPACTION TO A DEPTH OF 12"
7. ALL HISTORICAL STAMPS / IMPRESSIONS (STREET NAME, CONTRACTOR NAME, AND DATE) SHALL BE PRESERVED **PER SDG-115**.
8. CROSS GUTTER AND SPANDREL SHALL BE 7" THICK CONCRETE. SPANDREL IS THE GUTTER AND SHALL BE INSTALLED MONOLITHICALLY WITH CURB, BETWEEN BCR AND ECR.

LEGEND ON PLANS

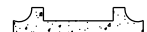

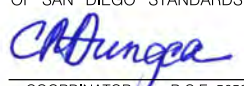
REVISION	BY	APPROVED	DATE	CITY OF SAN DIEGO – STANDARD DRAWING	RECOMMENDED BY THE CITY OF SAN DIEGO STANDARDS COMMITTEE  10/10/19 COORDINATOR R.C.E. 56523 DATE
ORIGINAL*	KA	J. NAGELVOORT	01/12		
UPDATED	AR	J. NAGELVOORT	10/15	CROSS GUTTER	DRAWING NUMBER SDG-157
UPDATED	HM	J. NAGELVOORT	02/16		
REDRAFTED	CD	J. NAGELVOORT	09/18		
UPDATED	YG	J. NAGELVOORT	10/19		

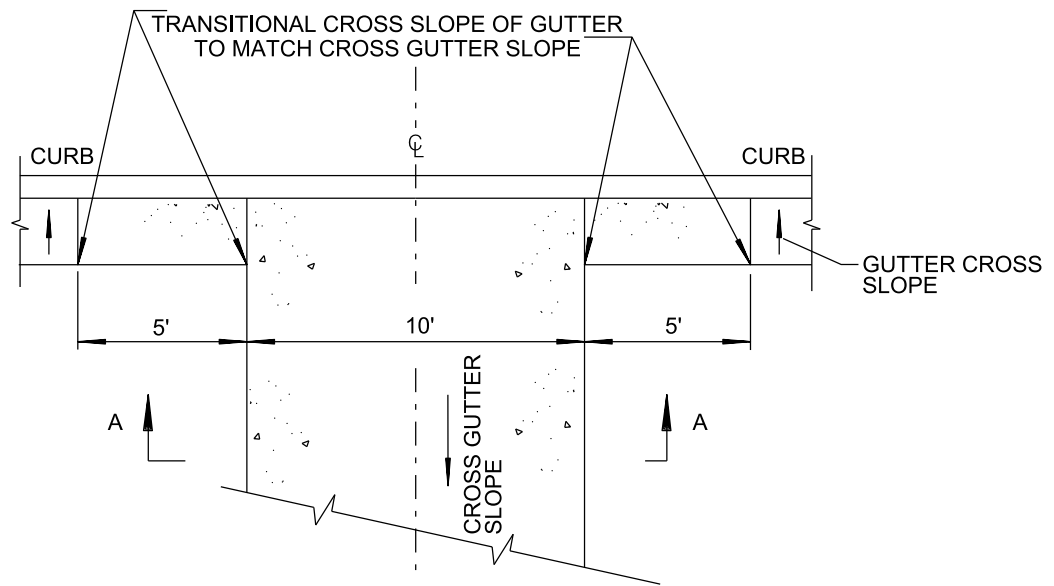

PLAN

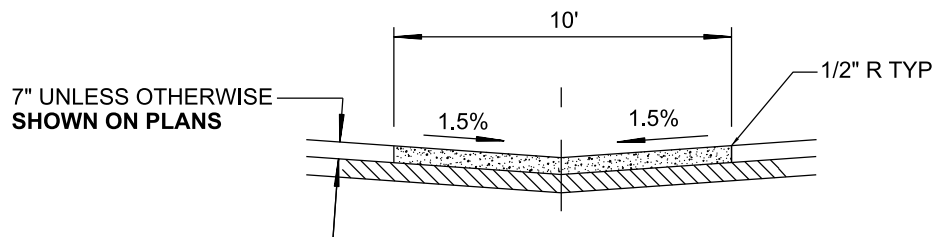

SECTION A-A

NOTES:

1. CROSS GUTTER TO BE CONSTRUCTED WHERE THE DRAINAGE IS CARRIED ACROSS STREET.
2. MINIMUM ALLOWABLE CROSS GUTTER SLOPE IS 0.5%.
3. CONCRETE SHALL BE 560-C-3250.
4. IN ALL CASES SUBGRADE SHALL BE COMPACTED TO 95% MIN RELATIVE COMPACTION TO A DEPTH OF 12".
5. ALL HISTORICAL STAMPS / IMPRESSIONS (STREET NAME, CONTRACTOR NAME, AND DATE) SHALL BE PRESERVED **PER SDG-115.**

LEGEND ON PLANS



REVISION	BY	APPROVED	DATE	CITY OF SAN DIEGO – STANDARD DRAWING	RECOMMENDED BY THE CITY OF SAN DIEGO STANDARDS COMMITTEE
ORIGINAL*	KA	J. NAGELVOORT	01/12		<div>MID-BLOCK CROSS GUTTER</div>
UPDATED	HM	J. NAGELVOORT	02/16		
REDRAFTED	CD	J. NAGELVOORT	09/18		
				DRAWING NUMBER	SDG-158

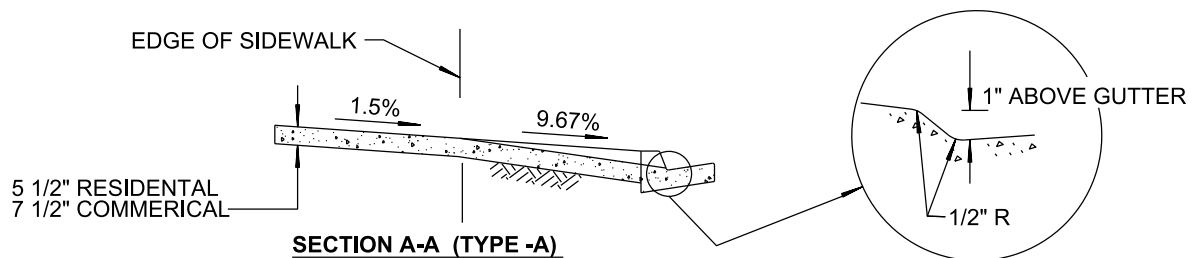
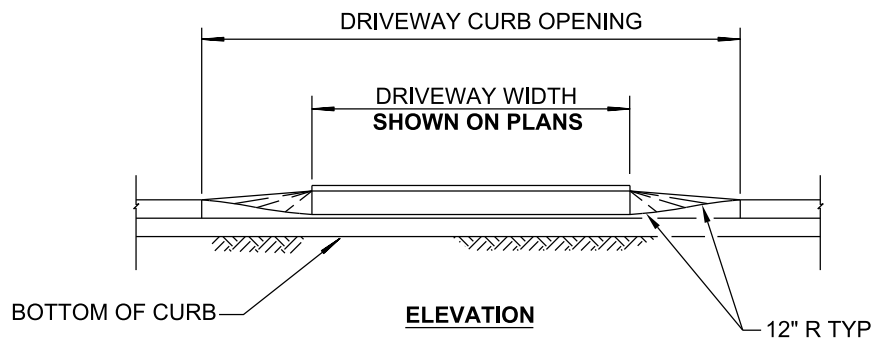
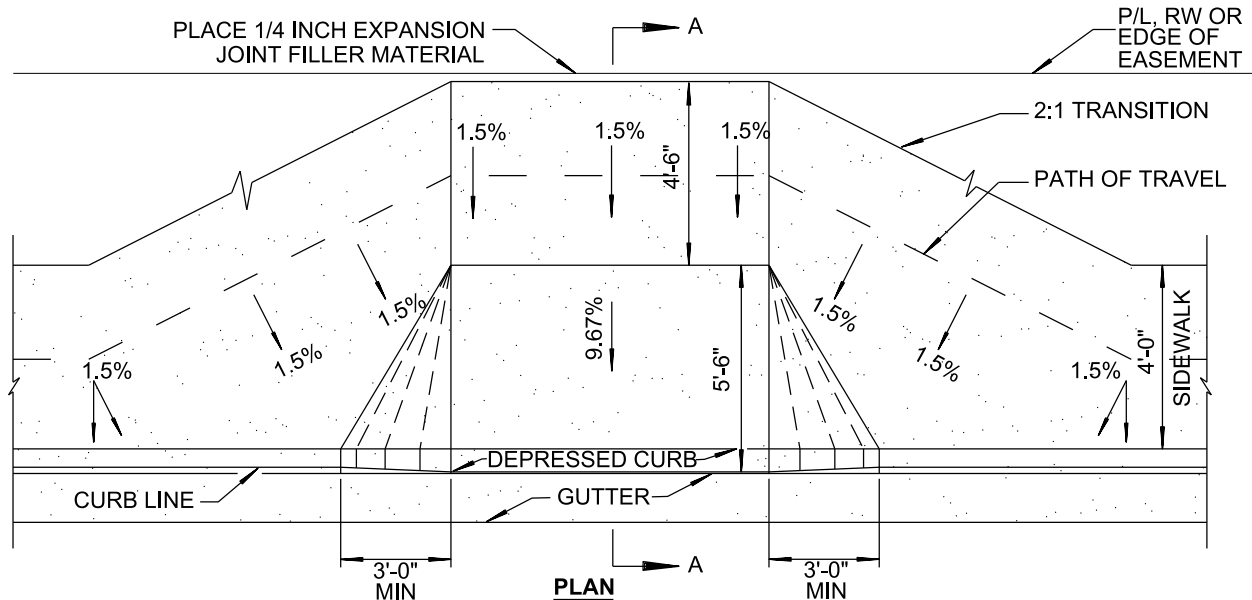

NOTES:

1. NO CONCRETE SHALL BE PLACED UNTIL FORMS AND SUBGRADE ARE INSPECTED.
2. CONCRETE SHALL BE 520-C-2500 FOR RESIDENTIAL USE; 560-C-3250 FOR COMMERCIAL USE.
3. **SEE STANDARD DRAWINGS SDG-164 AND G-15** FOR WIDTH AND LOCATION REQUIREMENTS.
4. **SEE SDG-151 AND G-10** FOR CURB AND JOINT DETAILS.
5. DRIVEWAY SHALL BE CONTINUOUS POUR FROM BACK OF CURB TO PROPERTY LINE.
6. METER BOXES SHALL NOT BE LOCATED WITHIN DRIVEWAY.
7. DRIVEWAY IN EXCESS OF 150' IN LENGTH FROM CURB FACE SHALL HAVE 7 1/2" MINIMUM CONCRETE THICKNESS.
8. ALL HISTORICAL STAMPS / IMPRESSIONS (STREET NAME, CONTRACTOR NAME, AND DATE) SHALL BE PRESERVED **PER SDG-115**.
9. FOR DESIGNATED URBANIZED COMMUNITIES, SIDEWALK DESIGN (SCORING PATTERN, COLOR, TEXTURE) SHALL BE IN CONFORMANCE WITH HISTORIC DESIGN ON ADJACENT PROPERTIES.

SHEET 1 OF 2

REVISION	BY	APPROVED	DATE	CITY OF SAN DIEGO – STANDARD DRAWING	RECOMMENDED BY THE CITY OF SAN DIEGO STANDARDS COMMITTEE
ORIGINAL*	KA	J. NAGELVOORT	01/12		
UPDATED	FC	J. NAGELVOORT	10/15	CONCRETE DRIVEWAY (CONTIGUOUS SIDEWALK)	 COORDINATOR R.C.E. 56523
UPDATED	FC	J. NAGELVOORT	2/16		
REDRAFTED	CD	J. NAGELVOORT	09/18		
				DRAWING NUMBER	SDG-159

9/4/18

DATE

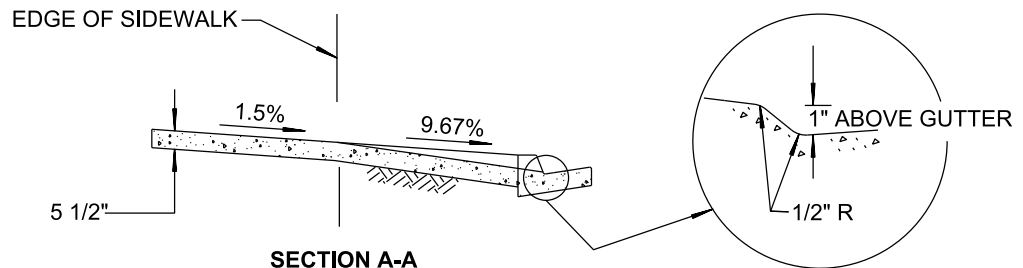
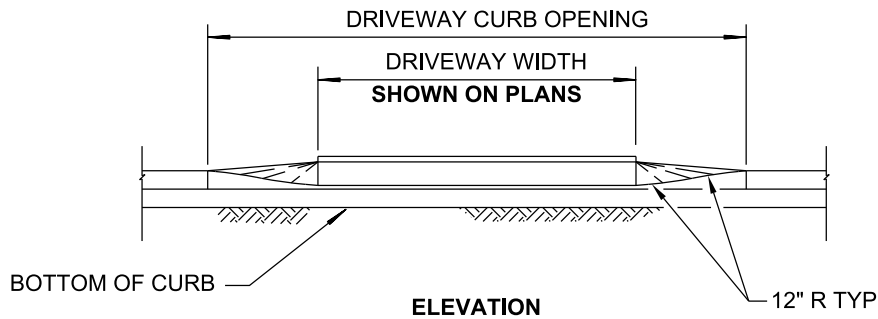
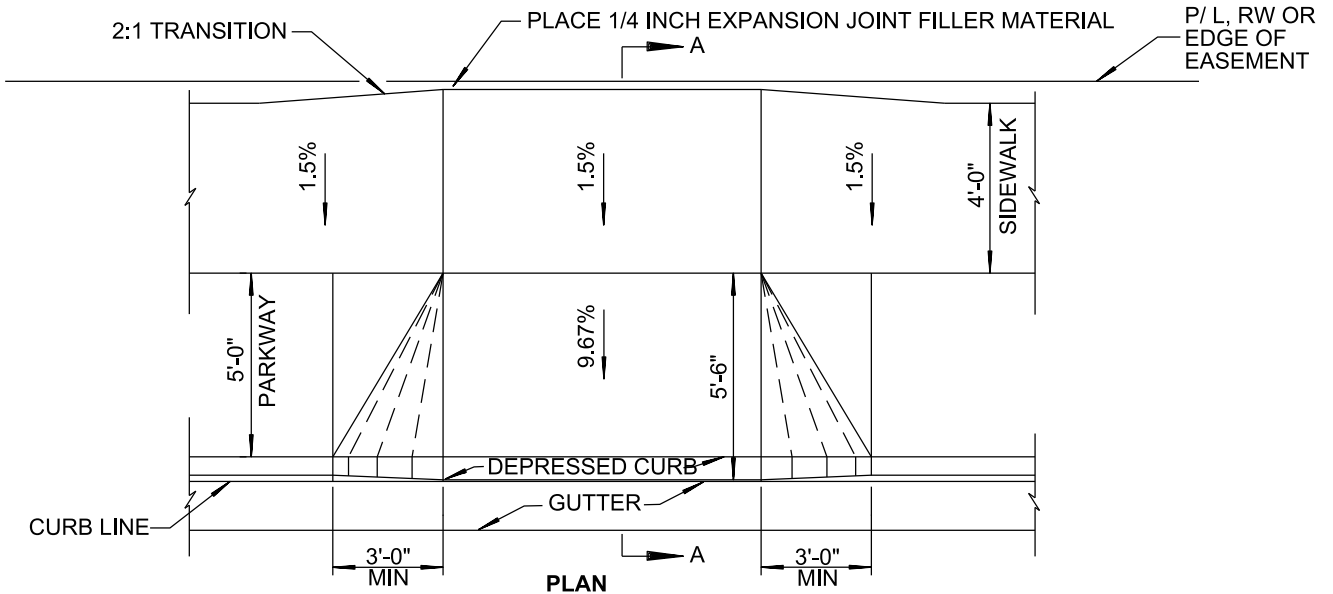

NOTES:

1. NO CONCRETE SHALL BE PLACED UNTIL FORMS AND SUBGRADE ARE INSPECTED.
2. CONCRETE SHALL BE 520-C-2500.
3. **SEE STANDARD DRAWINGS SDG-164 AND G-15** FOR WIDTH AND LOCATION REQUIREMENTS.
4. **SEE SDG-151 AND G-10** FOR CURB AND JOINT DETAILS.
5. DRIVEWAY SHALL BE CONTINUOUS POUR FROM BACK OF CURB TO PROPERTY LINE.
6. METER BOXES SHALL NOT BE LOCATED WITHIN DRIVEWAY.
7. DRIVEWAY IN EXCESS OF 150' IN LENGTH FROM CURB FACE SHALL HAVE 7" MINIMUM CONCRETE THICKNESS.
8. ALL HISTORICAL STAMPS / IMPRESSIONS (STREET NAME, CONTRACTOR NAME, DATE) SHALL BE PRESERVED **PER SDG-115**.
9. FOR DESIGNATED URBANIZED COMMUNITIES, SIDEWALK DESIGN (SCORING PATTERN, COLOR, TEXTURE) SHALL BE IN CONFORMANCE WITH HISTORIC DESIGN ON ADJACENT PROPERTIES.

REVISION	BY	APPROVED	DATE	CITY OF SAN DIEGO – STANDARD DRAWING	RECOMMENDED BY THE CITY OF SAN DIEGO STANDARDS COMMITTEE
ORIGINAL*	KA	J. NAGELVOORT	01/12		
UPDATED	BD	J. NAGELVOORT	10/15	CONCRETE DRIVEWAY (NON-CONTIGUOUS SIDEWALK)	 9/4/18 COORDINATOR R.C.E. 56523 DATE
UPDATED	FC	J. NAGELVOORT	02/16		
REDRAFTED	CD	J. NAGELVOORT	09/18		
					DRAWING NUMBER SDG-160

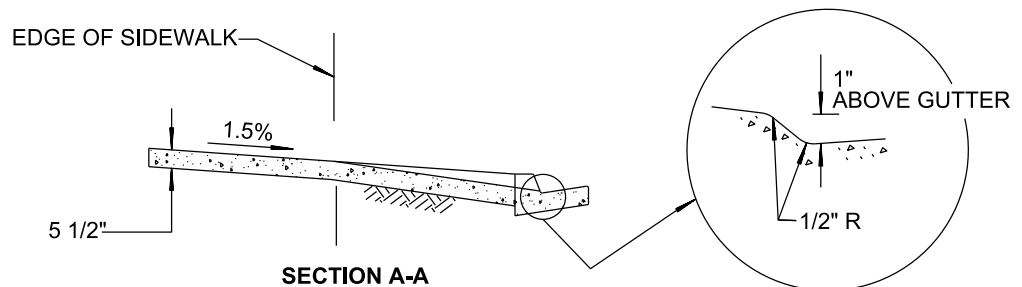
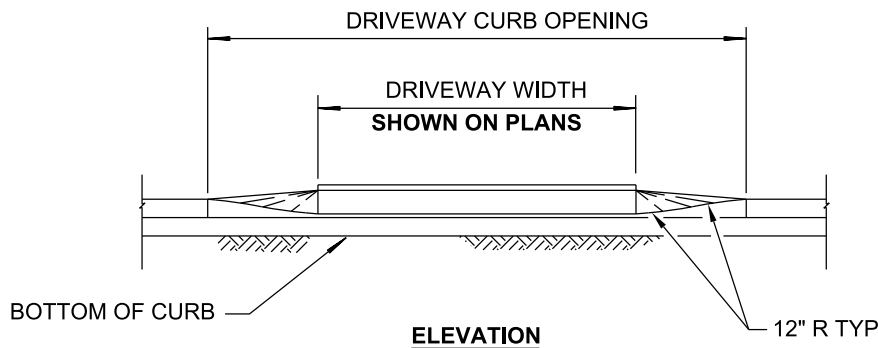
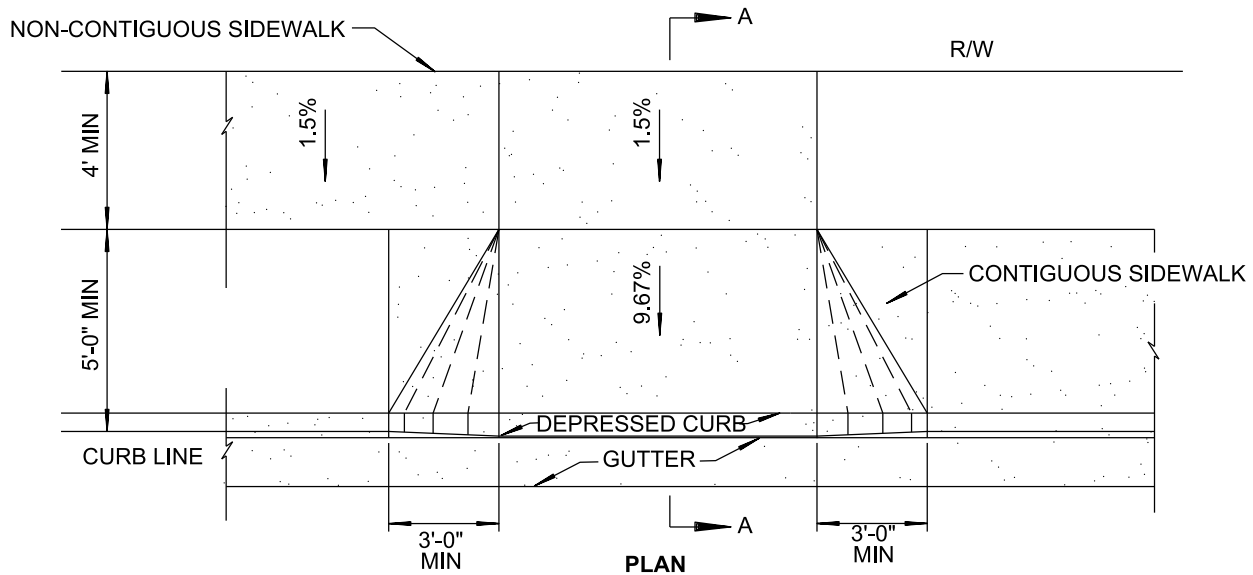

NOTES:

1. NO CONCRETE SHALL BE PLACED UNTIL FORMS AND SUBGRADE ARE INSPECTED.
2. CONCRETE SHALL BE 520-C-2500.
3. **SEE STANDARD DRAWING SDG-164** FOR WIDTH AND LOCATION REQUIREMENTS.
4. DRIVEWAY RAMP TO EXTEND TO 10' FROM CURB FACE OR TO PROPERTY LINE WHICHEVER IS LESS. (FOR COMMERCIAL DRIVEWAYS ONLY)
5. **SEE SDG-151 AND G-10** FOR CURB AND JOINT DETAILS.
6. METER BOXES SHALL NOT BE LOCATED WITHIN DRIVEWAY.
7. ALL HISTORICAL STAMPS / IMPRESSIONS (STREET NAME, CONTRACTOR NAME, AND DATE) SHALL BE PRESERVED **PER SDG-115**.
8. FOR DESIGNATED URBANIZED COMMUNITIES, SIDEWALK DESIGN (SCORING PATTERN, COLOR, TEXTURE) SHALL BE IN CONFORMANCE WITH HISTORIC DESIGN ADJACENT PROPERTIES.

REVISION	BY	APPROVED	DATE	CITY OF SAN DIEGO – STANDARD DRAWING	RECOMMENDED BY THE CITY OF SAN DIEGO STANDARDS COMMITTEE
ORIGINAL*	KA	J. NAGELVOORT	01/12		
UPDATED	RB	J. NAGELVOORT	10/15	RESIDENTIAL CONCRETE DRIVEWAY (PARKWAY LESS THAN 10' IN DEPTH)	 9/4/18 COORDINATOR R.C.E. 56523 DATE
UPDATED	HM	J. NAGELVOORT	02/16		
REDRAFTED	CD	J. NAGELVOORT	09/18		
				DRAWING NUMBER	SDG-161

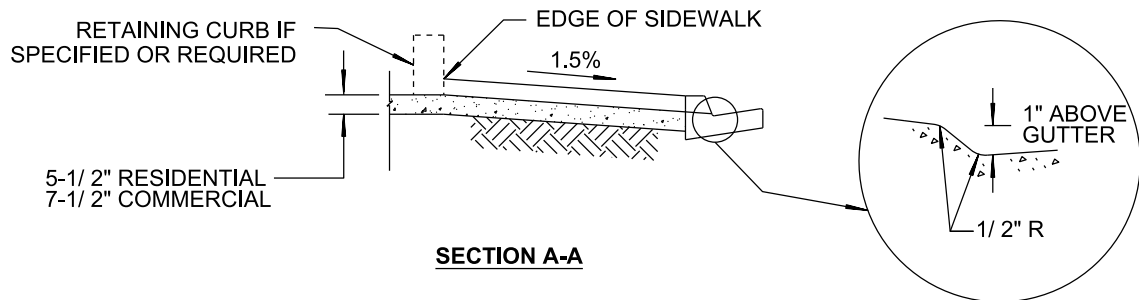
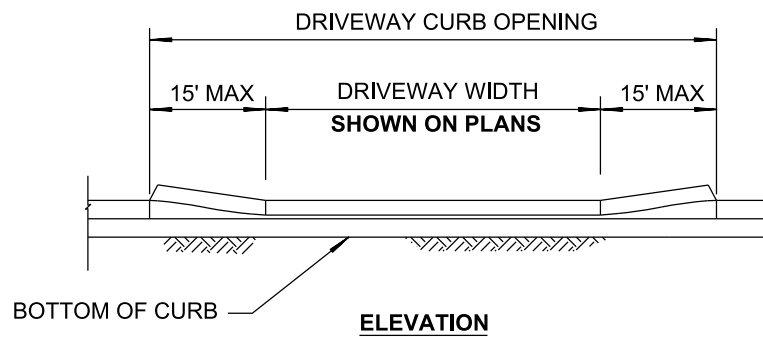
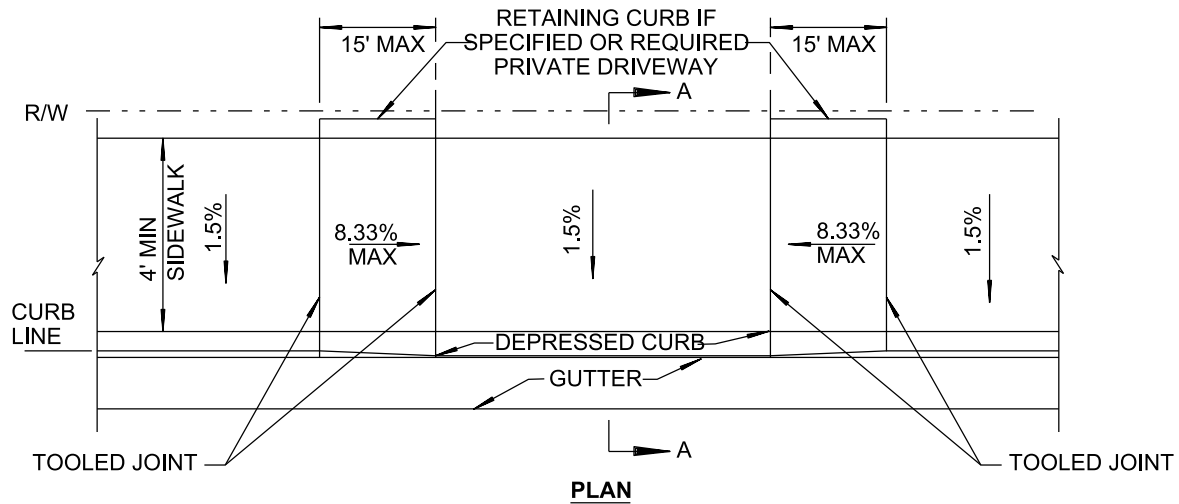

NOTES:

1. NO CONCRETE SHALL BE PLACED UNTIL FORMS AND SUBGRADE ARE INSPECTED.
2. CONCRETE SHALL BE 520-C-2500 FOR RESIDENTIAL USE; 560-C-3250 FOR COMMERCIAL USE.
3. **SEE STANDARD DRAWING SDG-164** FOR WIDTH AND LOCATION REQUIREMENTS.
4. **SEE SDG-151 AND G-10** FOR CURB AND JOINT DETAILS.
5. ALL HISTORICAL STAMPS / IMPRESSIONS (STREET NAME, CONTRACTOR NAME, AND DATE) SHALL BE PRESERVED **PER SDG-115**.
6. FOR DESIGNATED URBANIZED COMMUNITIES, SIDEWALK DESIGN (SCORING PATTERN, COLOR, TEXTURE) SHALL BE IN CONFORMANCE WITH HISTORIC DESIGN ON ADJACENT PROPERTIES.

REVISION	BY	APPROVED	DATE	CITY OF SAN DIEGO – STANDARD DRAWING	RECOMMENDED BY THE CITY OF SAN DIEGO STANDARDS COMMITTEE
ORIGINAL*	KA	J. NAGELVOORT	01/12		
UPDATED	RB	J. NAGELVOORT	10/15	CONCRETE DRIVEWAY (FOR CONFINED RIGHT-OF-WAY)	 COORDINATOR R.C.E. 56523
UPDATED	FC	J. NAGELVOORT	02/16		
UPDATED	FC	J. NAGELVOORT	11/17		
REDRAFTED	CD	J. NAGELVOORT	09/18		
					9/4/18 DATE
				DRAWING NUMBER	SDG-162

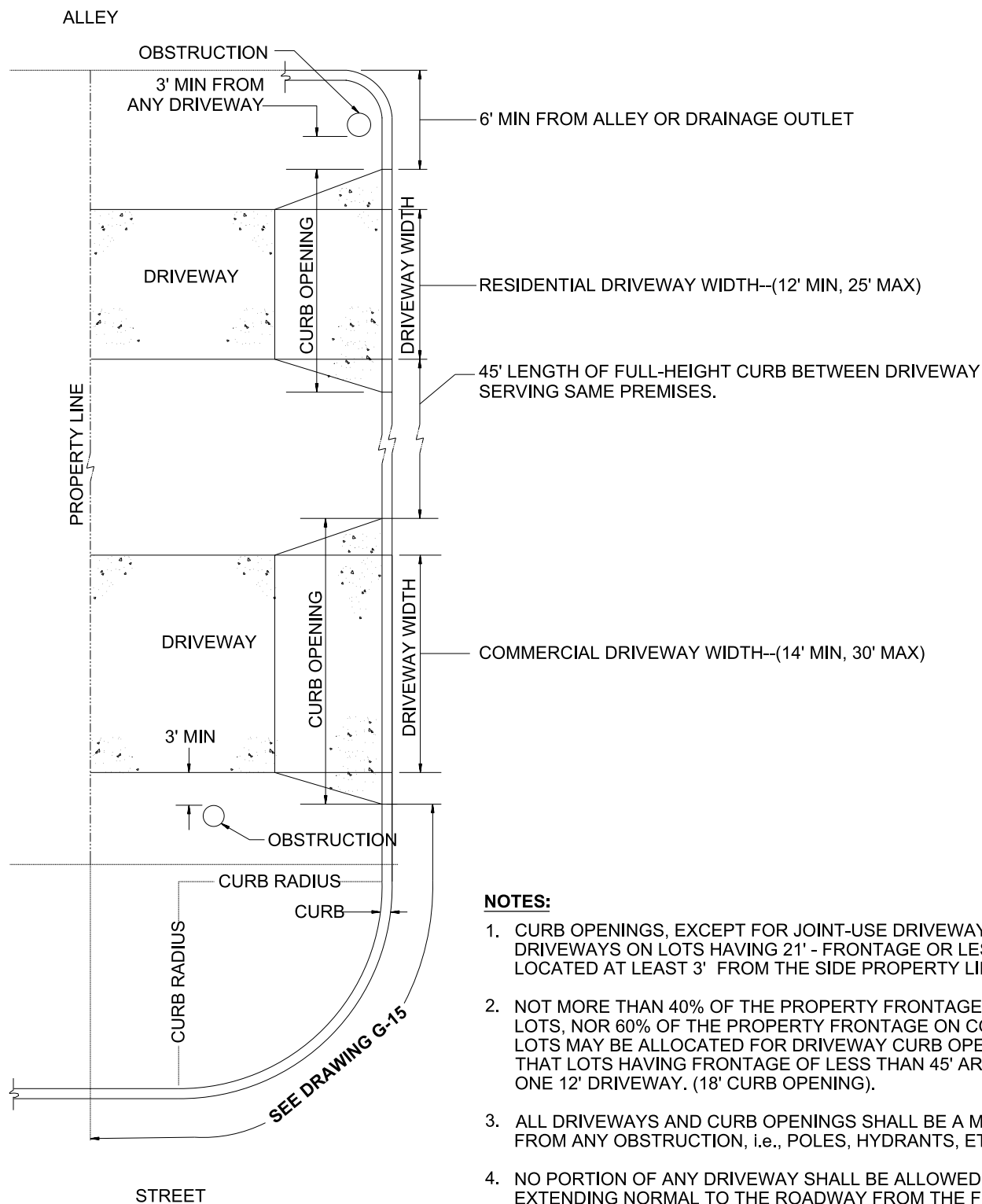

NOTES:

1. CURB OPENINGS, EXCEPT FOR JOINT-USE DRIVEWAYS AND DRIVEWAYS ON LOTS HAVING 21' - FRONTAGE OR LESS, SHALL BE LOCATED AT LEAST 3' FROM THE SIDE PROPERTY LINE EXTENDED.
2. NOT MORE THAN 40% OF THE PROPERTY FRONTAGE ON RESIDENTIAL LOTS, NOR 60% OF THE PROPERTY FRONTAGE ON COMMERCIAL LOTS MAY BE ALLOCATED FOR DRIVEWAY CURB OPENINGS, EXCEPT THAT LOTS HAVING FRONTAGE OF LESS THAN 45' ARE ENTITLED TO ONE 12' DRIVEWAY. (18' CURB OPENING).
3. ALL DRIVEWAYS AND CURB OPENINGS SHALL BE A MINIMUM OF 3' FROM ANY OBSTRUCTION, i.e., POLES, HYDRANTS, ETC.
4. NO PORTION OF ANY DRIVEWAY SHALL BE ALLOWED ACROSS A LINE EXTENDING NORMAL TO THE ROADWAY FROM THE FRONT OF THE PROPERTY, CORNER OF THE PROPERTY, EXCEPT THAT JOINT-USE DRIVEWAYS MAY BE PERMITTED IN SPECIAL INSTANCES WHERE WRITTEN APPROVAL OF BOTH PROPERTY OWNERS IS FILED WITH THE CITY.

REVISION	BY	APPROVED	DATE	CITY OF SAN DIEGO – STANDARD DRAWING	RECOMMENDED BY THE CITY OF SAN DIEGO STANDARDS COMMITTEE
*ORIGINAL	KA	J. NAGELVOORT	01/12		
UPDATED	AB	J. NAGELVOORT	02/16	DRIVEWAY LOCATION AND WIDTH REQUIREMENTS	 9/4/18 COORDINATOR R.C.E. 56523 DATE
REDRAFTED	CD	J. NAGELVOORT	09/18		
					DRAWING NUMBER SDG-164

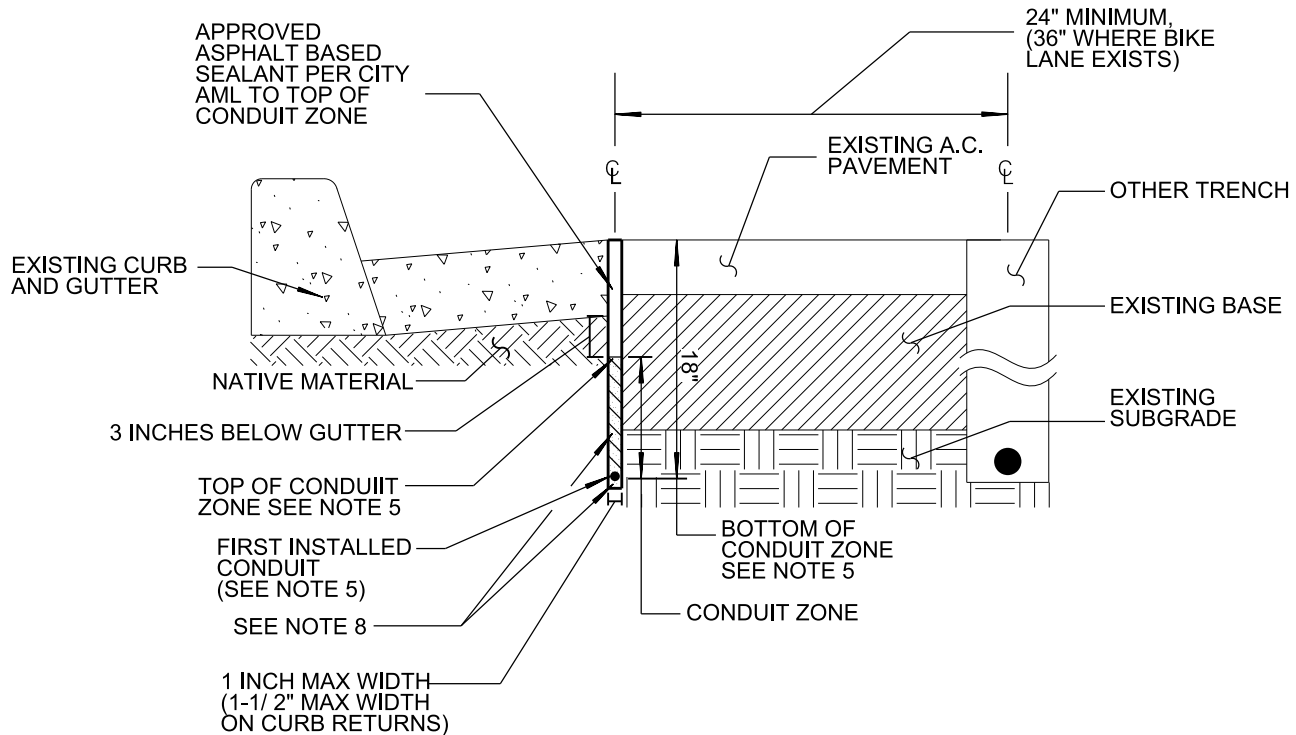

LEGEND ON PLANS:

— MTC — MICRO-TRENCH CONDUIT (MTC)

NOTES:

1. PAVEMENT CUTS SHALL BE STRAIGHT AND CLEAN. SPALLS AND POTHOLES WITHIN 12 INCHES OF THE MICRO-TRENCH SHALL BE REPAIRED PRIOR TO TRENCHING TO FACILITATE STRAIGHT PAVEMENT CUTS.
2. INSTALL 1 INCH WIDE (FOLDED) WARNING/ IDENTIFICATION TAPE **PER SDM-105**.
3. TRENCH LOCATION SHALL BE AT EDGE OF CURB AND GUTTER. NO MICRO-TRENCHES ALONG MEDIAN CURBS SHALL BE ALLOWED. THE LOCATION OF MICRO-TRENCH IN RELATION TO THE CURB SHALL NOT DEVIATE ALONG ITS ALIGNMENT UNLESS OTHERWISE **APPROVED BY THE CITY**.
4. WHERE THERE IS NO EXPOSED OR VISIBLE CONCRETE GUTTER, THE NEW CONDUIT SHALL BE INSTALLED IN A NARROW TRENCH **PER SDG-117**.
5. FIRST INSTALLED CONDUIT SHALL BE PLACED AT A DEPTH OF 18 INCHES WITHIN THE CONDUIT ZONE. THE CONDUIT ZONE SHALL BE 3 INCHES FROM BOTTOM OF GUTTER THROUGH 18 INCHES FROM LIP OF GUTTER. ADDITIONAL CONDUIT(S) SHALL BE INSTALLED WITHIN CONDUIT ZONE, UNLESS OTHERWISE **APPROVED BY THE CITY**.
6. ONLY ONE MICRO-TRENCH PER SIDE OF THE STREET IS ALLOWED. IF A MICRO-TRENCH EXISTS AND NO ADDITIONAL CONDUIT CAN BE INSTALLED IN THE SAME TRENCH, THE NEW CONDUIT SHALL BE INSTALLED IN NARROW TRENCH **PER SDG-117**.
7. AT STREET INTERSECTIONS, CONDUIT SHALL BE INSTALLED IN NARROW TRENCH **PER SDG-117** WITH PAVEMENT RESURFACING AND ANY OTHER REQUIREMENTS **PER CITY REGULATIONS**, OR USE TUNNELING **PER CITY STANDARDS**.
8. BACKFILL/ BEDDING BELOW ASPHALT BASED SEALANT SHALL BE DRY SAND (SE 50 OR BETTER). ONCE PLACED, SAND SHALL BE THOROUGHLY CONSOLIDATED BY FLOODING.

REVISION	BY	APPROVED	DATE	CITY OF SAN DIEGO – STANDARD DRAWING	RECOMMENDED BY THE CITY OF SAN DIEGO STANDARDS COMMITTEE
ORIGINAL	HY	M. GIBSON	05/17		
REDRAFTED	CD	J. NAGELVOORT	09/18	MICRO-TRENCH BACKFILL FOR DRY UTILITIES	 9/4/18 COORDINATOR R.C.E. 56523 DATE
				DRAWING	SDG-165
				NUMBER	

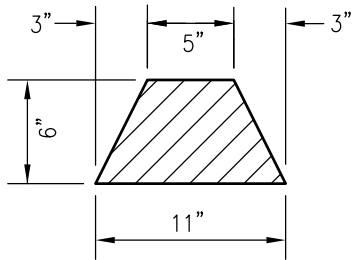

TYPE A

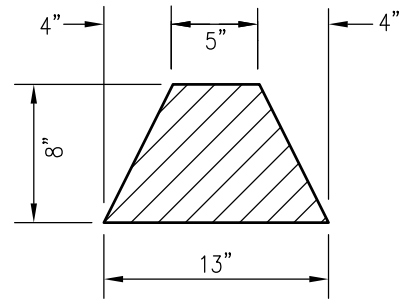

TYPE B

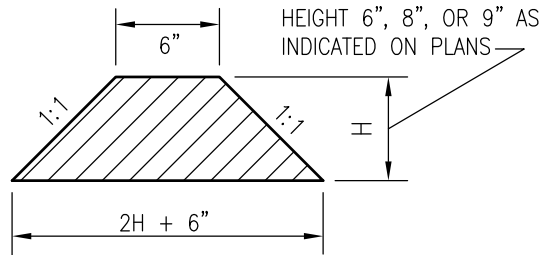

TYPE C

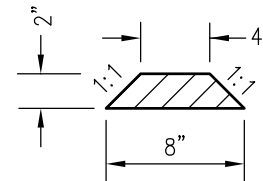

TYPE D

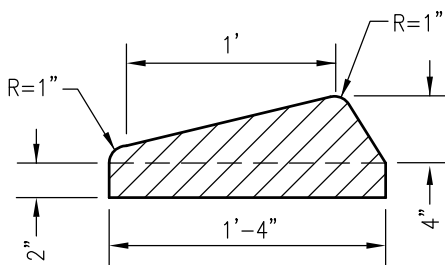

TYPE E
(MOUNTABLE DIKE)

Level Line

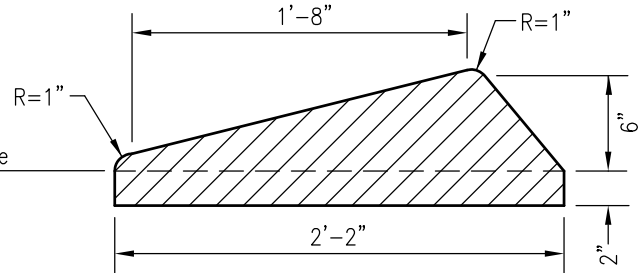

TYPE F
(MOUNTABLE DIKE)

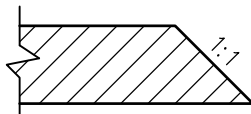

SLOPE END OF DIKE 1:1
WHEN NOT JOINING
OTHER IMPROVEMENTS

ALL TYPES – SIDE VIEW

NOTES:

1. DIKES SHALL BE PLACED ON A 2" SECTION OF A.C. SURFACING, EXTENDING THROUGHOUT THE WIDTH OF THE DIKE.
2. PG-70-10 GRADE ASPHALT TO BE USED FOR ALL DIKES.
3. SHAPE AND COMPACT DIKES WITH AN EXTRUSION MACHINE OR OTHER EQUIPMENT CAPABLE OF SHAPING AND COMPACTING THE MATERIAL TO THE REQUIRED CROSS-SECTION.

APPROX. DIKE QUANTITIES

TYPE	REQD PER LIN. FT.
A	0.0250 TON
B	0.0375 TON
C-6"	0.0375 TON
C-8"	0.0583 TON
C-9"	0.0702 TON
D	0.0062 TON
E	0.0407 TON
F	0.0623 TON

LEGEND ON PLANS

Revision	By	Approved	Date	SAN DIEGO REGIONAL STANDARD DRAWING	RECOMMENDED BY THE SAN DIEGO REGIONAL STANDARDS COMMITTEE
ORIGINAL		KERCHEVAL	12/75		
ADD METRIC		T. STANTON	03/03	DIKES – ASPHALT CONCRETE	<div> 10/25/2018</div> <div>Chairperson R.C.E. 19246 Date</div>
REFORMATTED		T. STANTON	04/06		
UPDATED	MR	MR/CV	11/11		
REVIEWED	CV	CV	12/15		
				DRAWING NUMBER G-05	

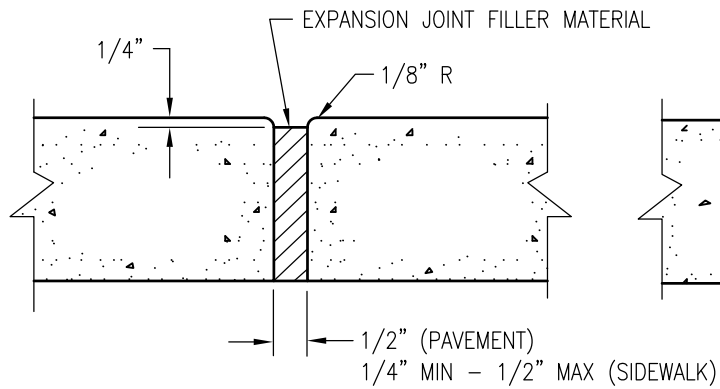

EXPANSION JOINT

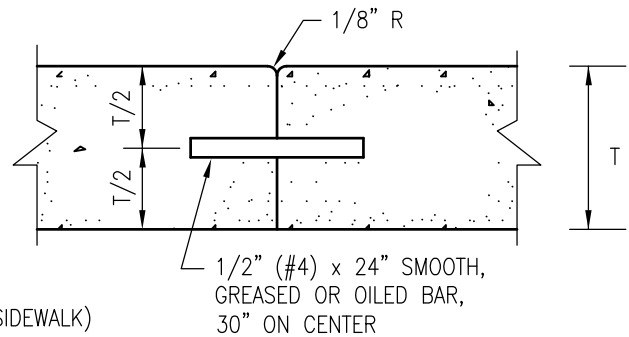

CONTACT JOINT

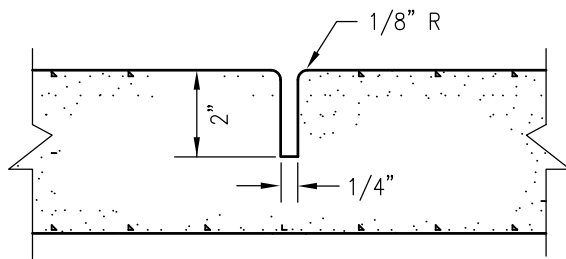

WEAKENED PLANE JOINT
CURB AND SIDEWALK

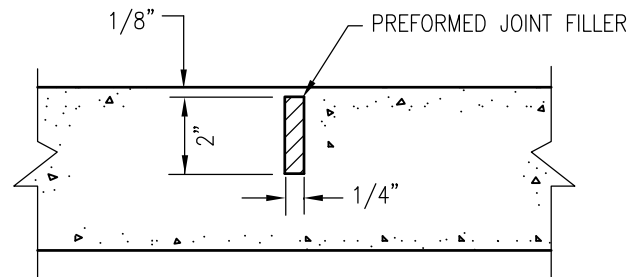

WEAKENED PLANE JOINT
GUTTER AND CONCRETE PAVEMENT

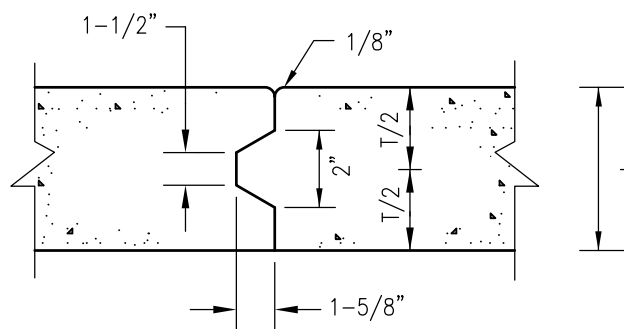

KEYED JOINT

Revision	By	Approved	Date	SAN DIEGO REGIONAL STANDARD DRAWING		RECOMMENDED BY THE SAN DIEGO REGIONAL STANDARDS COMMITTEE
ORIGINAL		PARKINSON	02/95	CONCRETE JOINT DETAILS		 10/25/2018 Chairperson R.C.E. 19246 Date
ADD METRIC		T. STANTON	03/03			
REFORMATTED		T. STANTON	04/06			
UPDATED	CV	MR/CV	11/11			
REVIEWED	CV	CV	12/15			
						DRAWING NUMBER G-10

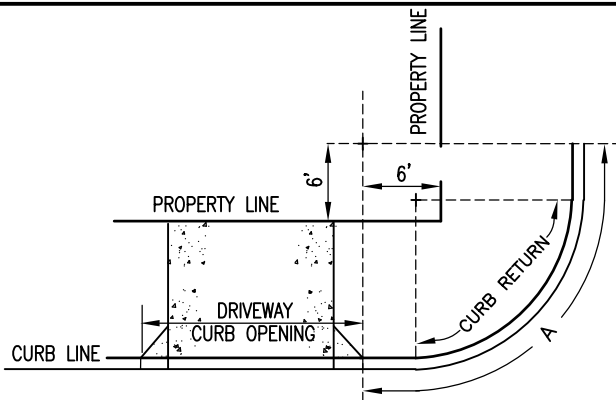

REQUIREMENT 1

NO PORTION OF ANY CURB OPENING SHALL BE PERMITTED WITHIN 6' OF THE INTERSECTION OF THE PROLONGED PROPERTY LINES AND THE CURB SHOWN BY ARC A.

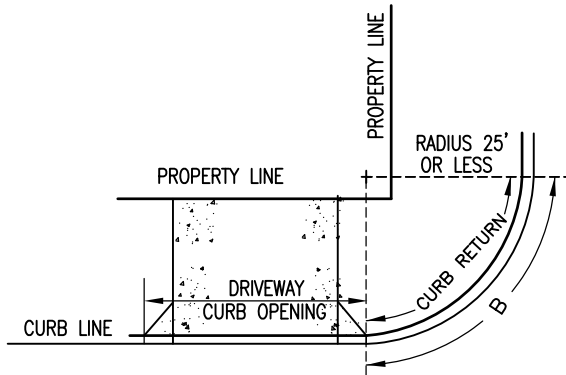

REQUIREMENT 2

NO PORTION OF ANY CURB OPENING SHALL BE PERMITTED IN THE CURB RETURN WHERE THE RADIUS OF CURB IS 25' OR LESS, AS SHOWN BY ARC B.

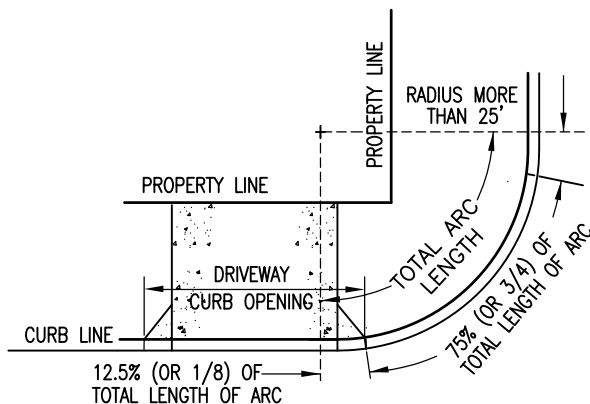

REQUIREMENT 3

ON ALL CURB RETURNS WHERE THE RADIUS IS MORE THAN 25', CURB OPENINGS MAY ENCR OACH UPON EACH END OF THE RETURN A DISTANCE EQUAL TO 12.5% (OR 1/8) OF THE TOTAL LENGTH OF THE ARC ON THE CURB RETURN, THUS LEAVING AT LEAST 75% (OR 3/4) OF THE LENGTH OF ARC ON THE RETURN FACE FREE FROM DRIVEWAY ENCROACHMENT, PROVIDED REQUIREMENT 1 IS MET.

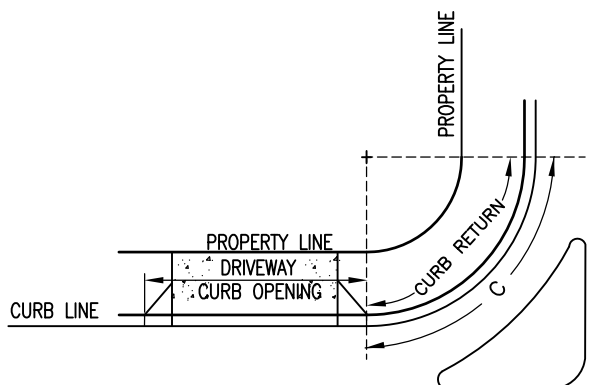

REQUIREMENT 4

NO PORTION OF ANY CURB OPENING SHALL BE PERMITTED IN THE CURB RETURN WHERE A SEPARATE TURNING MOVEMENT IS PROVIDED, AS SHOWN BY ARC C.

Revision	By	Approved	Date	SAN DIEGO REGIONAL STANDARD DRAWING		RECOMMENDED BY THE SAN DIEGO REGIONAL STANDARDS COMMITTEE	
ORIGINAL		KERCHEVAL	12/75	DRIVEWAY LOCATION – ADJACENT TO CURB RETURNS AND STREET LINES		 10/25/2018 Chairperson R.C.E. 19246 Date	
ADD METRIC		T. STANTON	03/03				
REVIEWED		T. STANTON	04/06				
UPDATED	MR	MR/CV	02/12				
UPDATED	CV	CV	12/15				
						DRAWING NUMBER	G-15

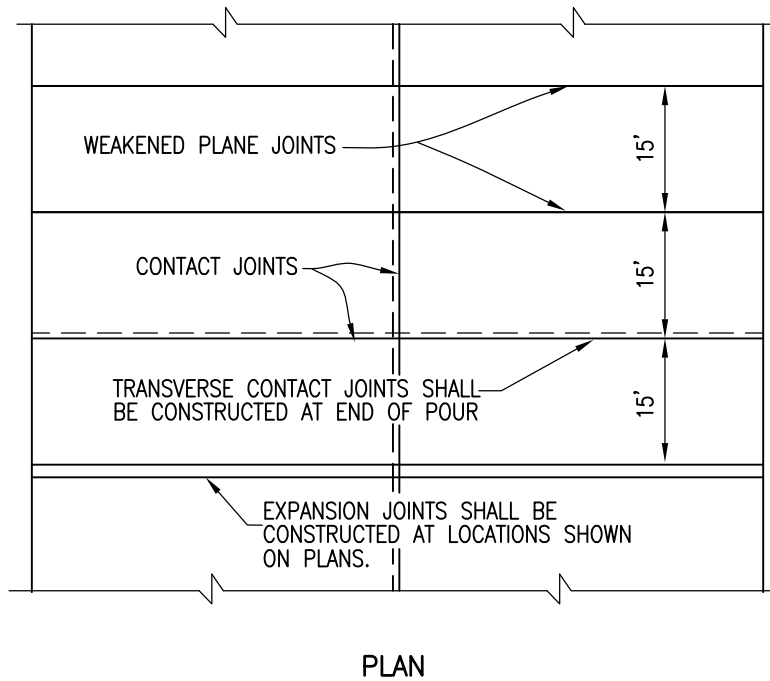
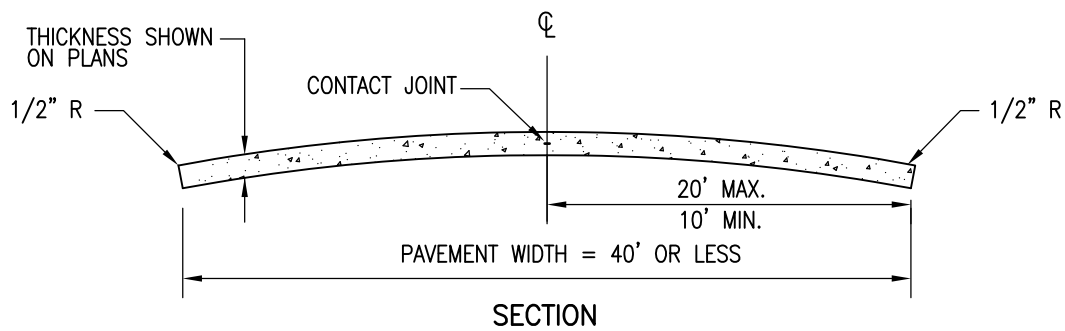

NOTES:

1. CONCRETE SHALL BE 560-C-3250.
2. SEE STANDARD DRAWING G-10 FOR JOINT DETAILS.
3. ADJUST 15' INTERVAL BETWEEN TRANSVERSE JOINTS TO MATCH ADJACENT EXISTING IMPROVEMENTS.

Revision	By	Approved	Date	SAN DIEGO REGIONAL STANDARD DRAWING	RECOMMENDED BY THE SAN DIEGO REGIONAL STANDARDS COMMITTEE
ORIGINAL		KERCHEVAL	12/75		CONCRETE PAVEMENT WIDTH 40' OR LESS
ADD METRIC		T. STANTON	03/03		
REVIEWED		T. STANTON	04/06		
UPDATED	MR	MR/CV	03/12		
UPDATED	CV	CV	12/15		

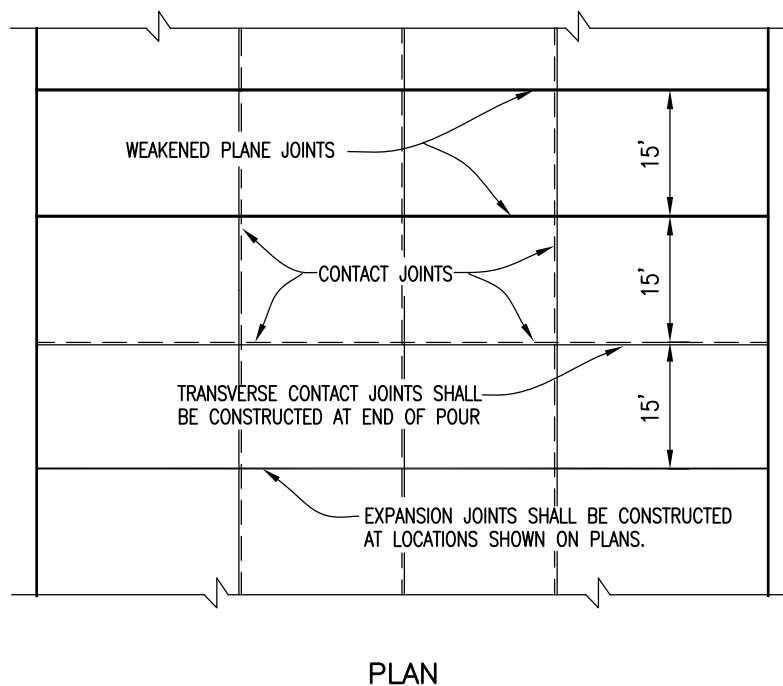
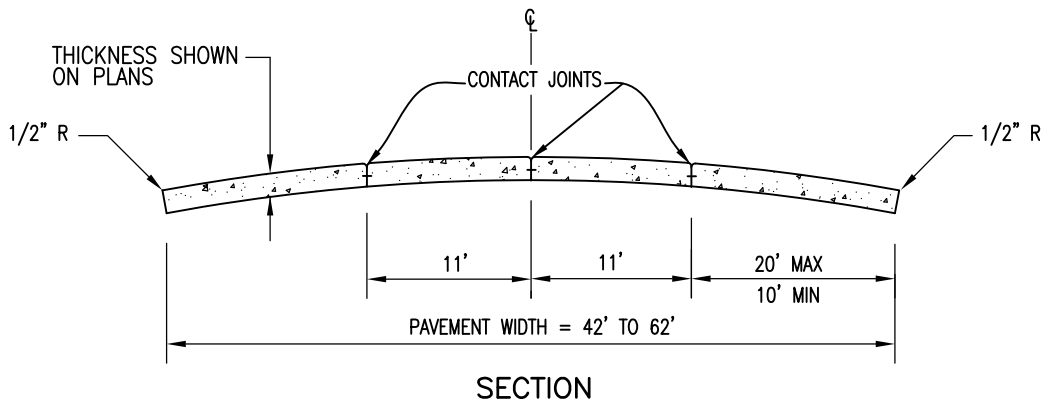

NOTES:

1. CONCRETE SHALL BE 560-C-3250.
2. SEE STANDARD DRAWING G-10 FOR JOINT DETAILS.
3. ADJUST 15' INTERVAL BETWEEN TRANSVERSE JOINTS TO MATCH ADJACENT EXISTING IMPROVEMENTS.

Revision	By	Approved	Date	SAN DIEGO REGIONAL STANDARD DRAWING	RECOMMENDED BY THE SAN DIEGO REGIONAL STANDARDS COMMITTEE
ORIGINAL		KERCHEVAL	12/75		
ADD METRIC		T. STANTON	03/03	CONCRETE PAVEMENT WIDTH 42' TO 62'	 10/25/2018 Chairperson R.C.E. 19246 Date
REVIEWED		T. STANTON	04/06		
UPDATED	MR	MR/CV	03/12		
UPDATED	CV	CV	12/15		
				DRAWING NUMBER G-19	

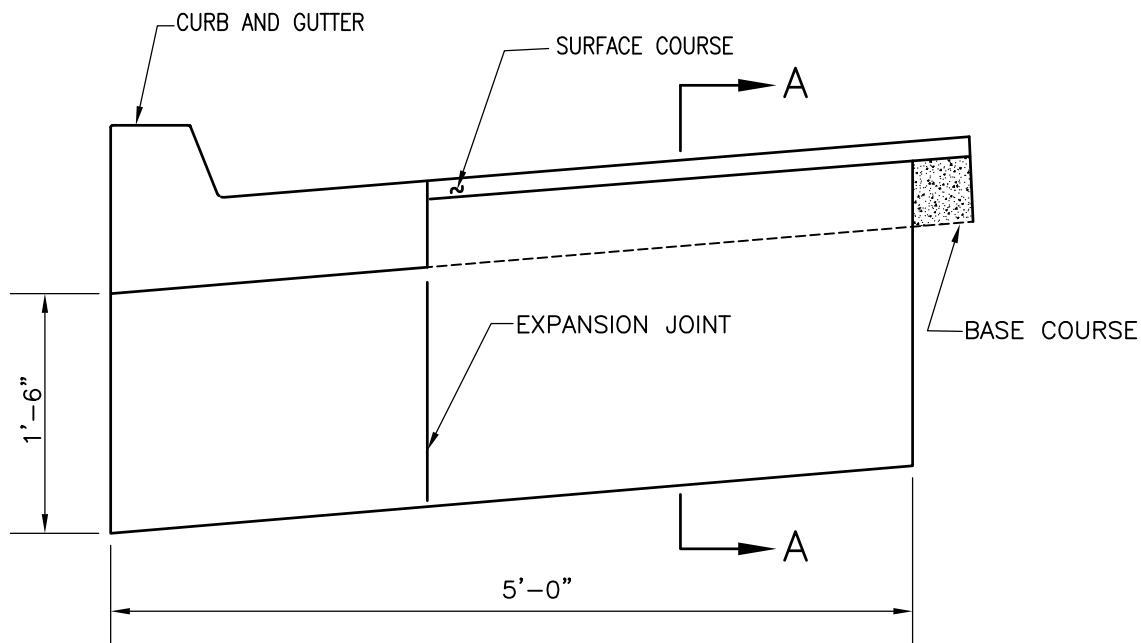

ELEVATION

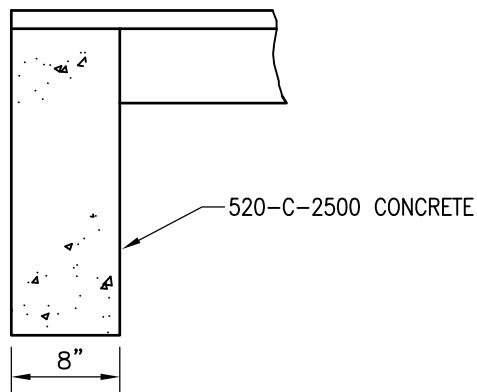

SECTION A-A

LEGEND ON PLANS



Revision	By	Approved	Date	SAN DIEGO REGIONAL STANDARD DRAWING	RECOMMENDED BY THE SAN DIEGO REGIONAL STANDARDS COMMITTEE
ORIGINAL		KERCHEVAL	12/75		CUTOFF WALL AT END OF PAVEMENT
ADD METRIC		T. STANTON	03/03		
REVIEWED		T. STANTON	04/06		
UPDATED	MR	MR/CV	03/12		
UPDATED	CV	CV	12/15		
				DRAWING NUMBER G-22	

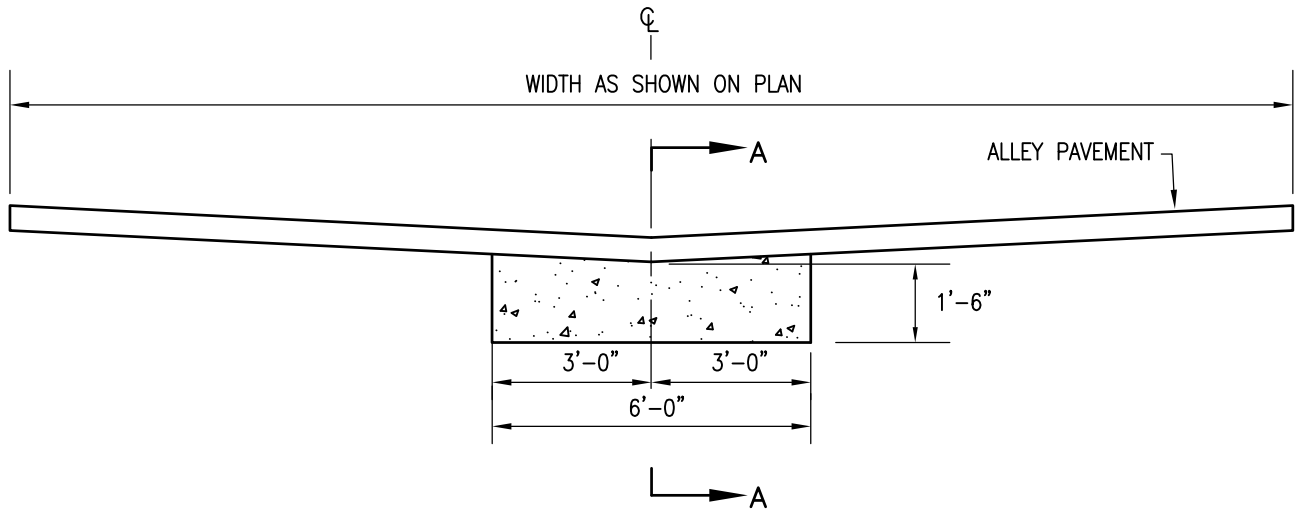

ELEVATION

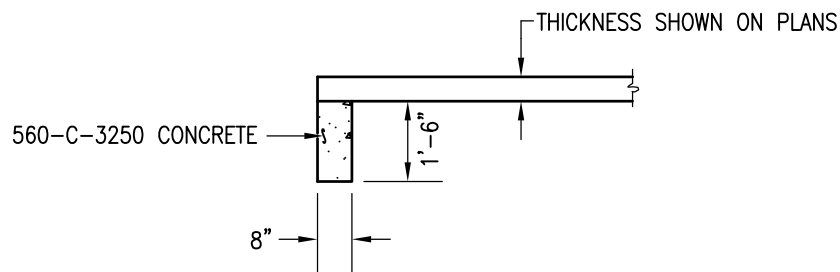

SECTION A-A

LEGEND ON PLANS



Revision	By	Approved	Date	SAN DIEGO REGIONAL STANDARD DRAWING	RECOMMENDED BY THE SAN DIEGO REGIONAL STANDARDS COMMITTEE
ORIGINAL		KERCHEVAL	12/75		CUTOFF WALL AT END OF ALLEY PAVEMENT
ADD METRIC		T. STANTON	03/03		
REVIEWED		T. STANTON	04/06		
UPDATED	MR	MR/CV	03/12		
UPDATED	CV	CV	12/15		

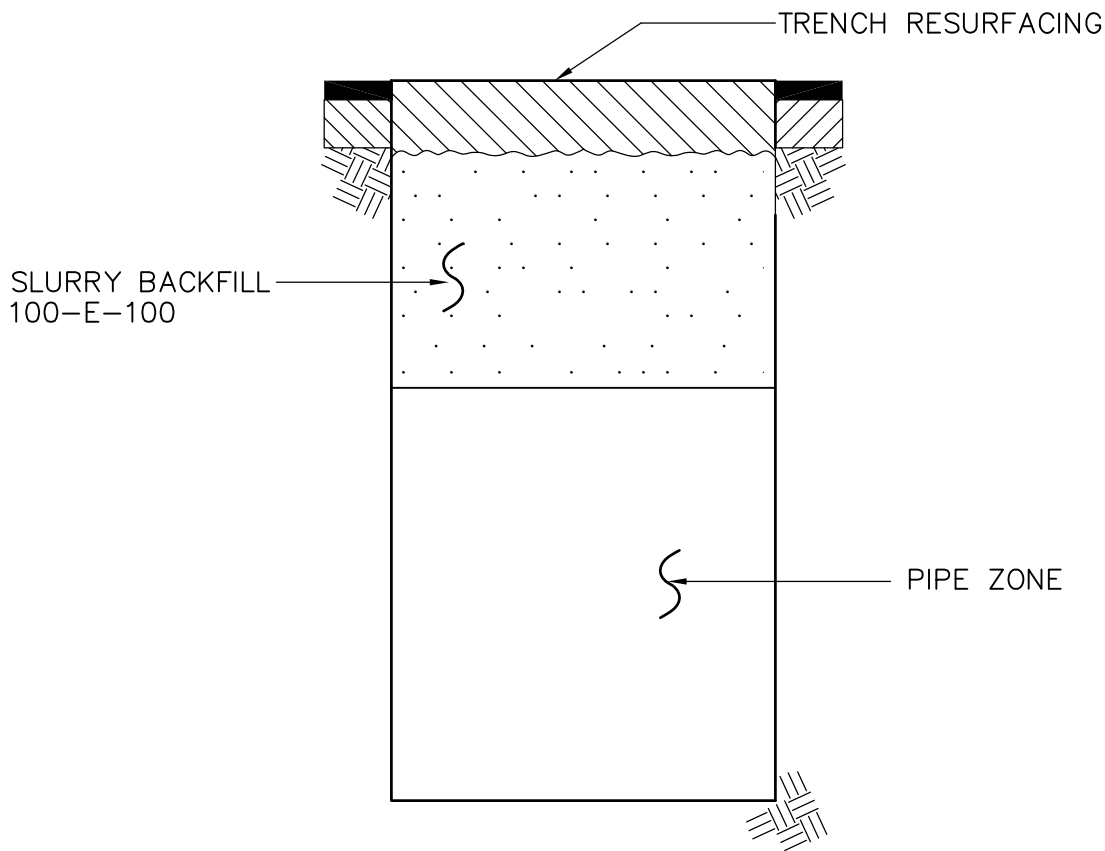

NOTES

1. TRENCH RESURFACING SHALL BE DONE ACCORDING TO AGENCY'S REQUIREMENTS.
2. THE SAND USED FOR THE SLURRY BACKFILL SHALL MEET THE REQUIREMENTS (SUBSECTION 400-3.2) LISTED IN THE STANDARD SPECIFICATIONS FOR PUBLIC WORKS CONSTRUCTION. SLURRY SHALL CURE FOR SEVEN DAYS PRIOR TO TRENCH RESURFACING.
3. SLURRY BACKFILL SHALL NOT BE USED WHERE IT WILL IMPEDE SUBSURFACE DRAINAGE.

Revision	By	Approved	Date	SAN DIEGO REGIONAL STANDARD DRAWING	RECOMMENDED BY THE SAN DIEGO REGIONAL STANDARDS COMMITTEE
ORIGINAL		PARKINSON	09/88		
ADD METRIC		T. STANTON	03/03	SLURRY BACKFILL	 10/25/2018 Chairperson R.C.E. 19246 Date
REVIEWED		T. STANTON	04/06		
UPDATED	MR	MR/CV	03/12		
UPDATED	CV	CV	12/15		
					DRAWING NUMBER G-36

CHAPTER 5
SPRINKLER
IRRIGATION
SYSTEMS

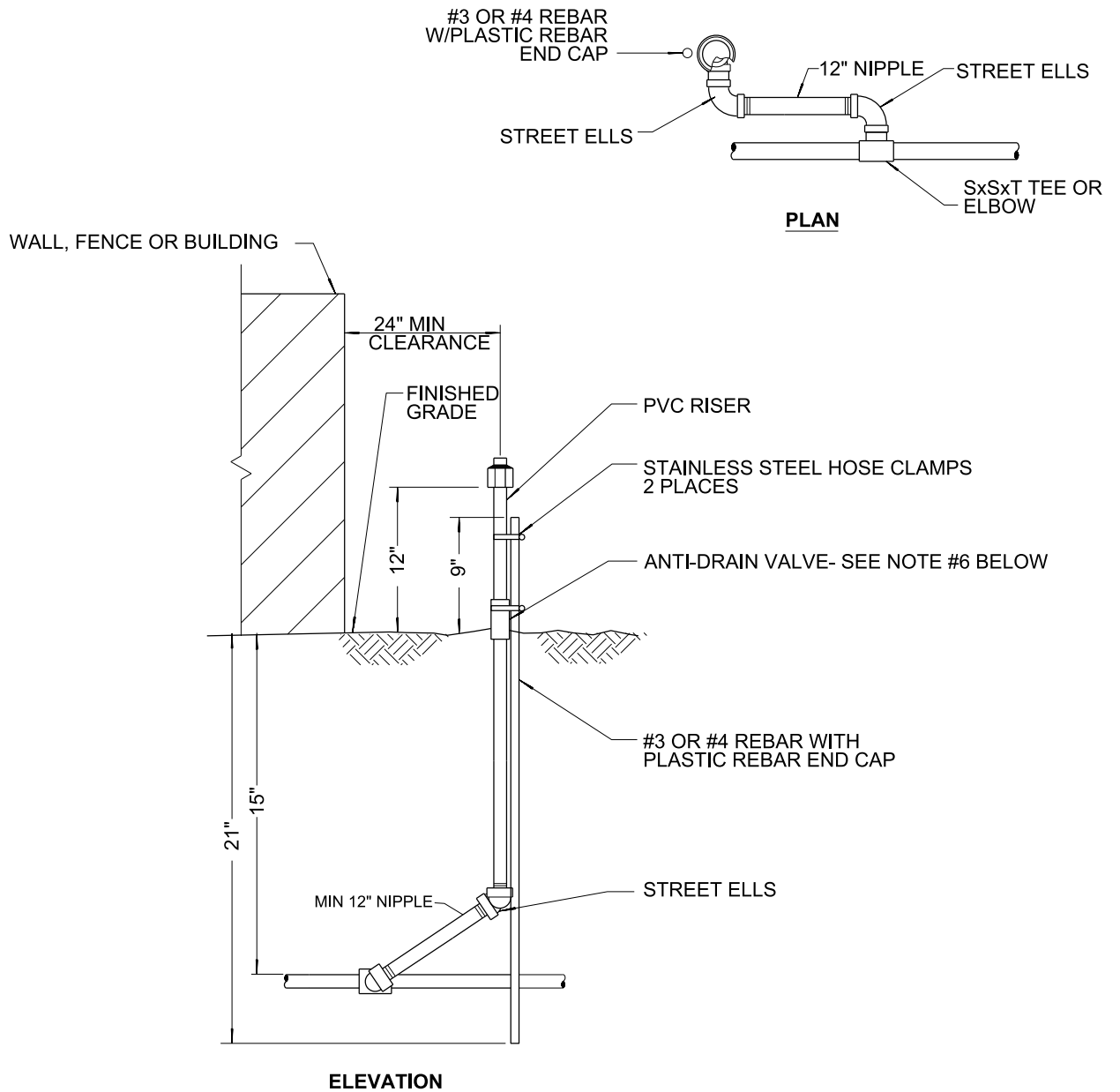

NOTES:

1. SOLVENT WELD FITTINGS SHALL BE PVC SCHEDULE 40.
2. THREADED FITTINGS AND NIPPLES SHALL BE PVC SCHEDULE 80.
3. TEFLON TAPE SHALL BE USED ON THREADED CONNECTIONS.
4. CLOSE NIPPLES SHALL NOT BE USED.
5. NO FIXED RISERS IN RIGHT-OF-WAY OR WITHIN 10' OF VEHICULAR OR PEDESTRIAN TRAFFIC.
6. ANTI-DRAIN VALVES SHALL BE INSTALLED UNDER ALL HEADS.

LEGEND ON PLANS

SHOW A NUMBER TO INDICATE TYPE HEAD



REVISION	BY	APPROVED	DATE	CITY OF SAN DIEGO – STANDARD DRAWING	RECOMMENDED BY THE CITY OF SAN DIEGO STANDARDS COMMITTEE
ORIGINAL*	RH	J. NAGELVOORT	01/12		
REDRAFTED	CD	J. NAGELVOORT	09/18	SHRUB SPRAY HEAD ON FIXED RISER	<i>Alaine L. James</i> 09/30/21 COORDINATOR R.C.E. 81047 DATE
UPDATED	AJ	J. NAGELVOORT	09/21		
				DRAWING NUMBER	SDI-101

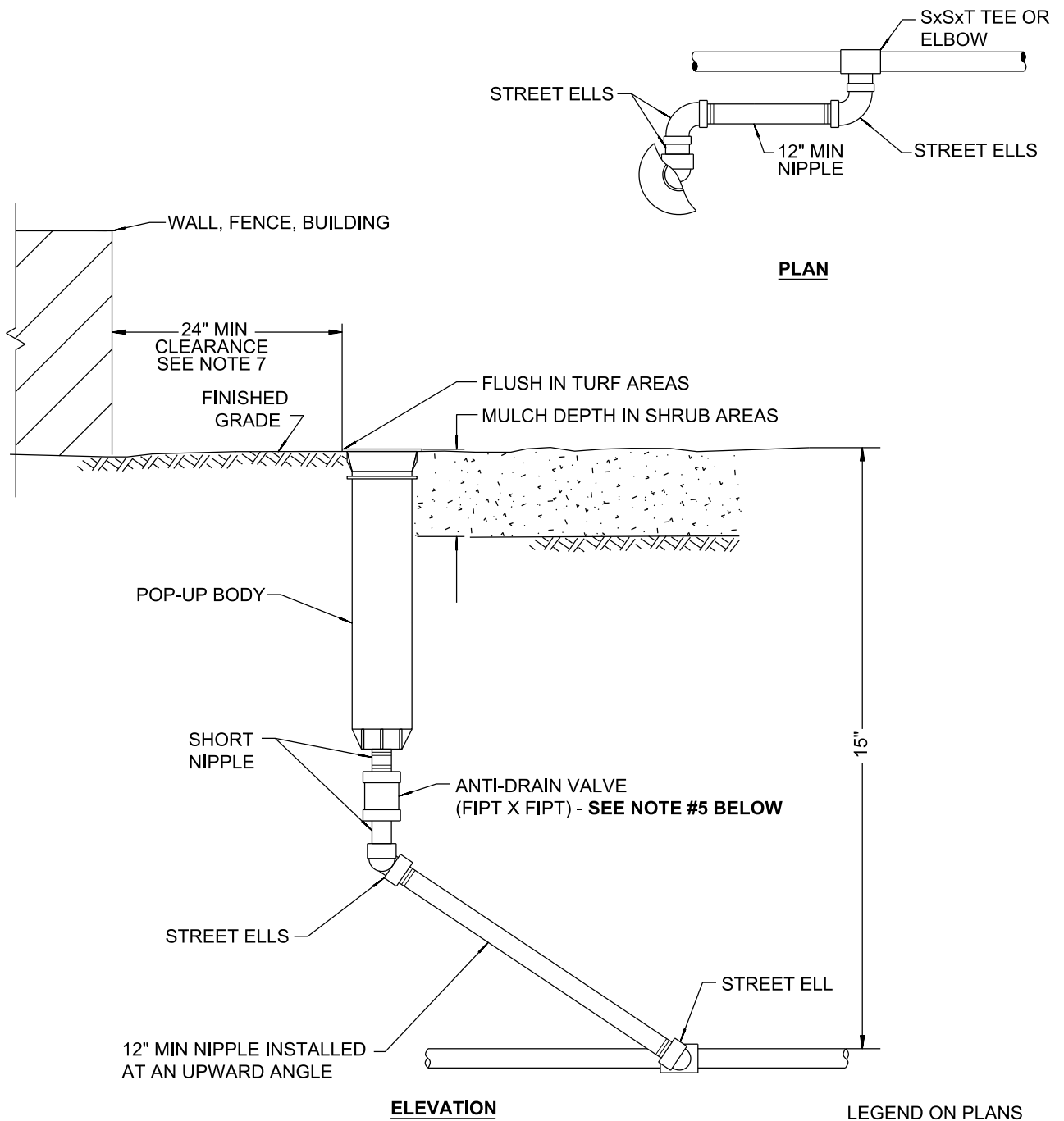

NOTES:

- SOLVENT WELD FITTINGS SHALL BE PVC SCHEDULE 40.
- THREADED FITTINGS AND NIPPLES SHALL BE PVC SCHEDULE 80.
- TEFLON TAPE SHALL BE USED ON THREADED CONNECTIONS.
- CLOSE NIPPLES SHALL NOT BE USED.
- AN ANTI-DRAIN VALVE SHALL BE INSTALLED UNDER ANY SPRINKLER HEAD THAT DOES NOT CONTAIN AN INTEGRAL ANTI-DRAIN VALVE.
- LATERAL DEPTH SHALL BE 18" WHEN 12" POP-UP BODIES ARE USED.
- MAINTAIN 3" MAXIMUM DISTANCE FROM POP-UP HEAD TO PAVEMENT OR CURB UNLESS OTHERWISE NOTED ON PLANS.

REVISION	BY	APPROVED	DATE	CITY OF SAN DIEGO – STANDARD DRAWING	RECOMMENDED BY THE CITY OF SAN DIEGO STANDARDS COMMITTEE
ORIGINAL*	RH	J. NAGELVOORT	01/12		
REDRAFTED	CD	J. NAGELVOORT	09/18	ROTOR, SPRAY, OR BUBBLER POP-UP HEAD	<i>Alaine L. James</i> 09/30/21 COORDINATOR R.C.E. 81047 DATE
UPDATED	AJ	J. NAGELVOORT	09/21		
				DRAWING NUMBER	SDI-103

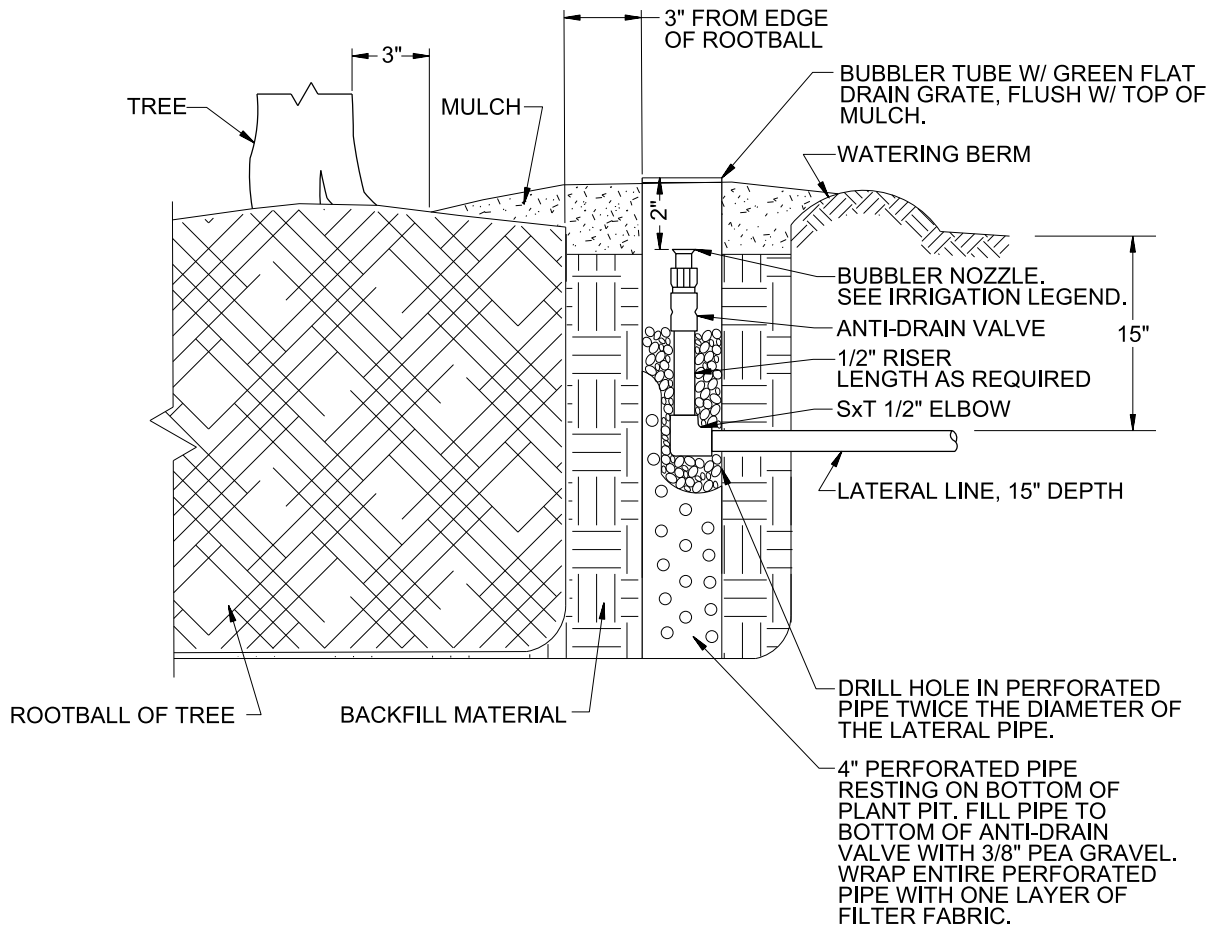

NOTES:

1. FOR BUBBLER LOCATION, REFER TO TREE PLANTING AND STAKING DRAWING.
2. EACH TREE SHALL HAVE A 2" POP-UP HEAD WITH BUBBLER NOZZLE **PER SDI-103**, AND A FIXED BUBBLER NOZZLE IN A PERFORATED PIPE.
3. THREADED FITTINGS AND NIPPLES SHALL BE PVC SCHEDULE 80.
4. SOLVENT WELD FITTINGS SHALL BE PVC SCHEDULE 40.
5. TEFLON TAPE SHALL BE USED ON THREADED CONNECTIONS.
6. CLOSE NIPPLES SHALL NOT BE USED.
7. ANTI-DRAIN VALVES SHALL BE INSTALLED UNDER ALL HEADS.

REVISION	BY	APPROVED	DATE	CITY OF SAN DIEGO – STANDARD DRAWING	RECOMMENDED BY THE CITY OF SAN DIEGO STANDARDS COMMITTEE
ORIGINAL*	RH	J. NAGELVOORT	01/12		
REDRAFTED	CD	J. NAGELVOORT	09/18	TREE BUBBLER TUBE	<i>Alaine L. James</i> 09/30/21 COORDINATOR R.C.E. 81047 DATE
UPDATED	AJ	J. NAGELVOORT	09/21		
				DRAWING NUMBER	SDI-104

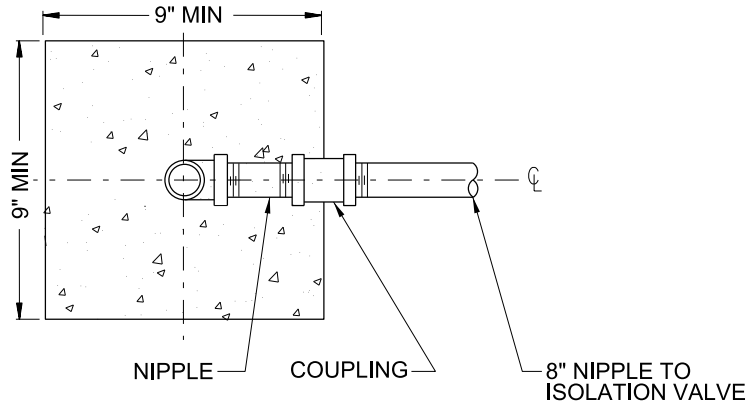

PLAN

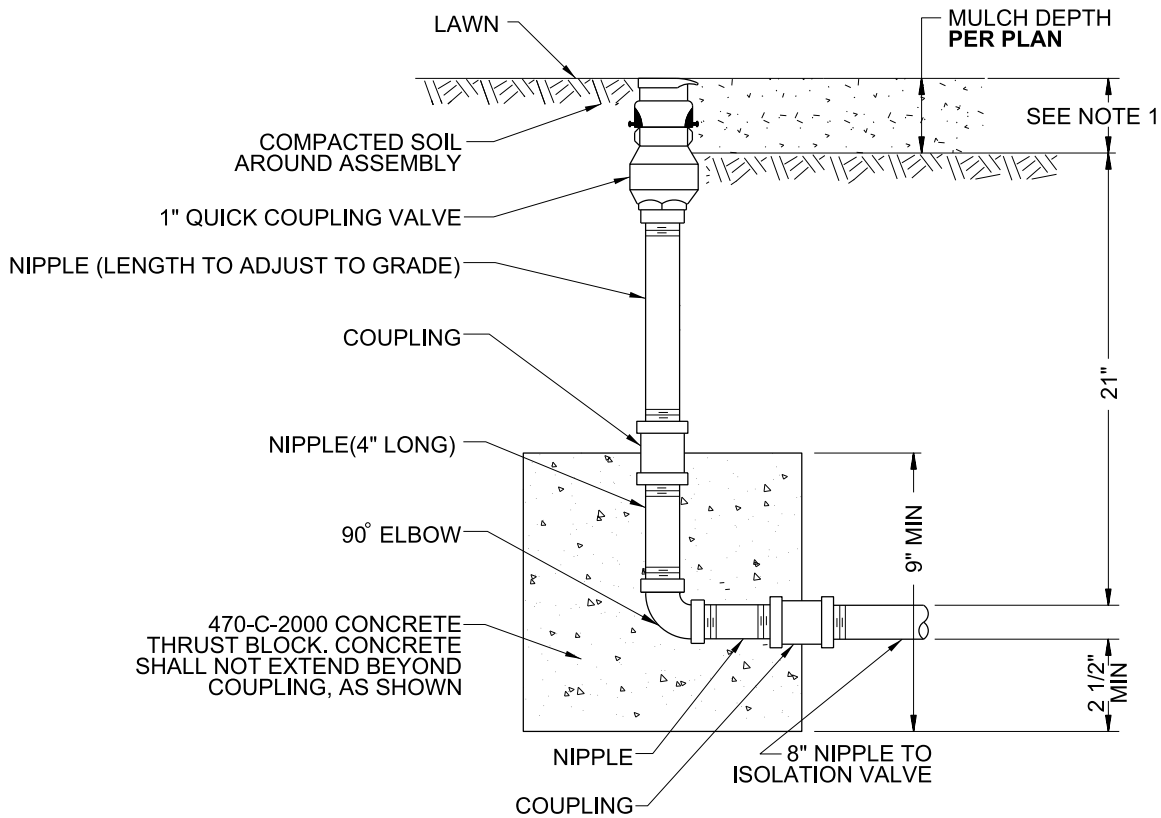

ELEVATION

LEGEND ON PLANS

QCV



NOTES:

1. QUICK COUPLING VALVES SHALL BE SET FLUSH IN LAWN AND PER MULCH DEPTH ABOVE FINISH GRADE IN SHRUB / GROUND COVER AREAS.
2. CLOSE NIPPLES SHALL NOT BE USED.
3. NIPPLES, COUPLINGS, AND ELBOWS SIZE SHALL BE 1" RED BRASS.
4. TEFLON TAPE SHALL BE USED ON THREADED CONNECTIONS.
5. UPON PROJECT ACCEPTANCE, THE CONTRACTOR SHALL PROVIDE TWO SETS OF APPROPRIATE QUICK COUPLER VALVE KEY WITH 1" BRASS BALL VALVE AND SWIVEL ADAPTER INCLUDED IN THE ASSEMBLY.

REVISION	BY	APPROVED	DATE	CITY OF SAN DIEGO – STANDARD DRAWING	RECOMMENDED BY THE CITY OF SAN DIEGO STANDARDS COMMITTEE
ORIGINAL*	RH	J. NAGELVOORT	01/12		
REDRAFTED	CD	J. NAGELVOORT	09/18	QUICK COUPLING VALVE	 9/4/18 COORDINATOR R.C.E. 56523 DATE
				DRAWING NUMBER	SDI-105

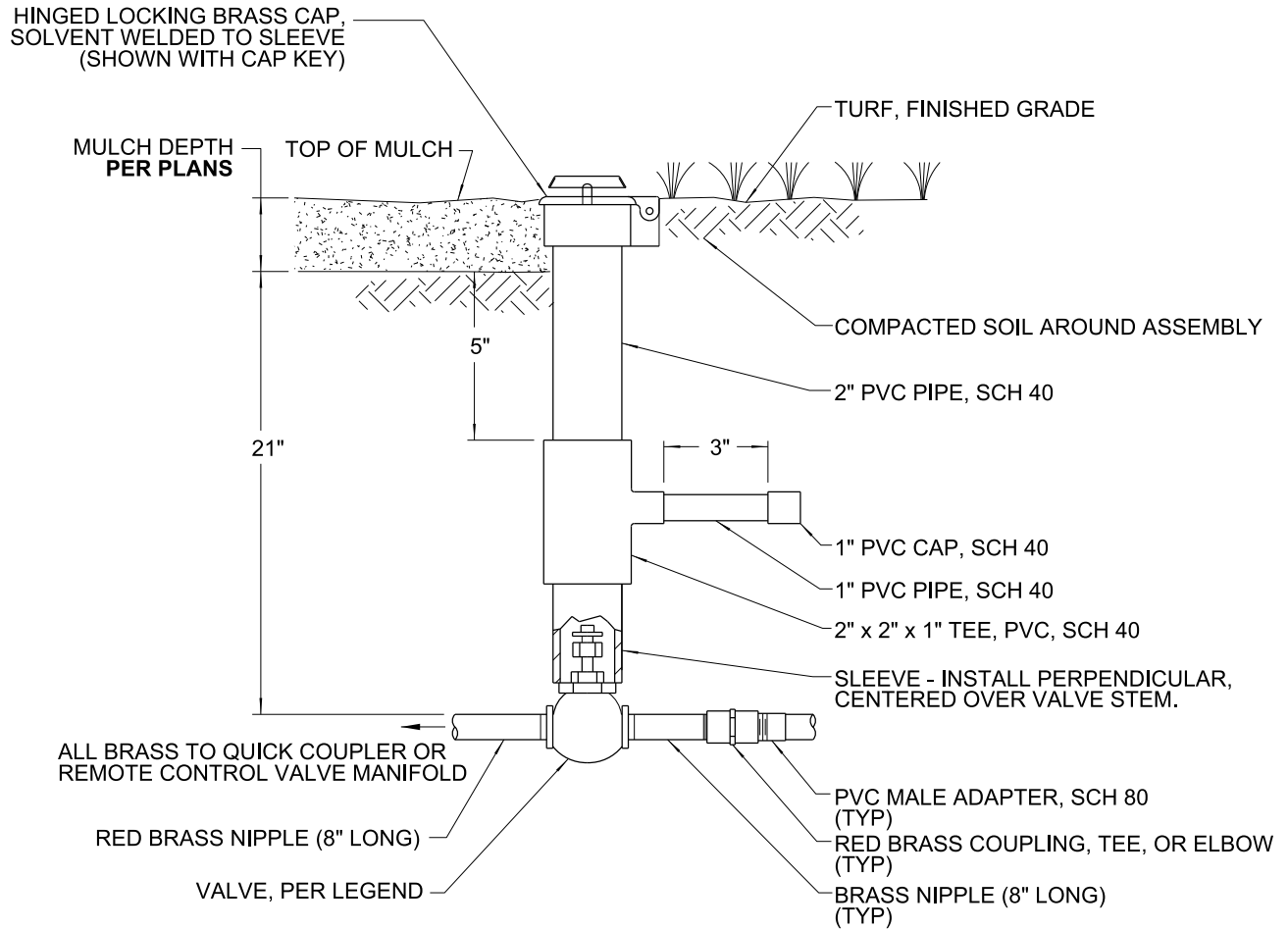

LEGEND



GV

NOTES:

1. GLOBE VALVES SHALL BE FURNISHED WITH A STANDARD BRONZE CROSS HANDLE, CENTERED IN PIPE SLEEVE.
2. VALVES SHALL BE INSTALLED WITHIN 12" OF HARDSCAPE.
3. GLOBE VALVES SHALL BE FURNISHED WITH A REMOVABLE BONNET AND PACKING GLAND NUT.
4. CLOSE NIPPLES SHALL NOT BE USED.
5. LOCKING CAP SHALL BE MOUNTED FLUSH WITH FINISHED GRADE IN TURF AREAS AND ABOVE FINISHED GRADE IN SHRUB AREAS, PER DEPTH OF MULCH.
6. PROVIDE APPROPRIATE LOCKING CAP KEY AND VALVE KEY TO OPERATE VALVE AT DEPTH.
7. LOCATE OUTSIDE OF TURF WHEN POSSIBLE.
8. TEFLON TAPE SHALL BE USED ON ALL THREADED CONNECTIONS.
9. WHEN INSTALLED AS MAINLINE ISOLATION VALVE, NIPPLES AND FITTINGS MAY BE SCH 80 PVC.
10. **SEE SDI-126** FOR REMOTE VALVE MANIFOLD INSTALLATION.

REVISION	BY	APPROVED	DATE	CITY OF SAN DIEGO – STANDARD DRAWING	RECOMMENDED BY THE CITY OF SAN DIEGO STANDARDS COMMITTEE
ORIGINAL*	RH	J. NAGELVOORT	01/12		
REDRAFTED	CD	J. NAGELVOORT	09/18	ISOLATION GLOBE VALVE 2" AND SMALLER	<i>Alaine L. James</i> 09/30/21 COORDINATOR R.C.E. 81047 DATE
UPDATED	AJ	J. NAGELVOORT	08/21		
				DRAWING NUMBER	SDI-106

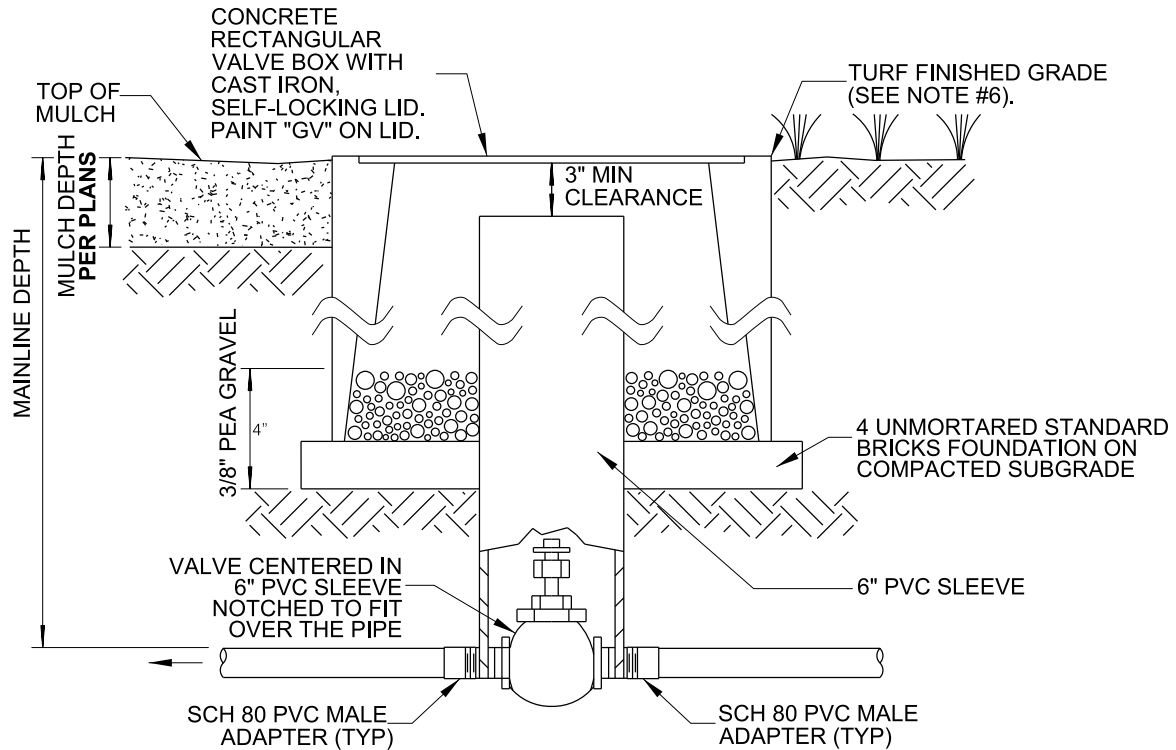
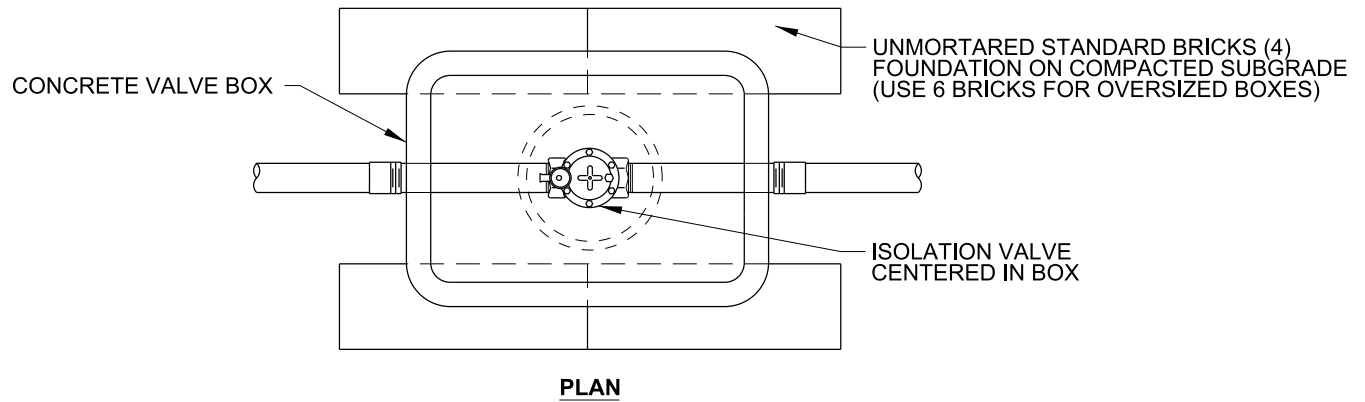

NOTES

1. GLOBE VALVES SHALL BE FURNISHED WITH A STANDARD BRONZE CROSS HANDLE, CENTERED IN PIPE SLEEVE.
2. VALVE SHALL BE INSTALLED WITHIN 12" OF HARDSCAPE.
3. GLOBE VALVES SHALL BE FURNISHED WITH A REMOVABLE BONNET AND PACKING GLAND NUT.
4. TEFLON TAPE SHALL BE USED ON THREADED CONNECTIONS.
5. VALVE BOX SHALL BE MOUNTED FLUSH WITH FINISH GRADE IN TURF AREAS AND PER MULCH DEPTH IN SHRUB AREAS.
6. LOCATE OUTSIDE OF TURF WHEN POSSIBLE.
7. GATE VALVE SHALL BE USED ONLY ON LOOPED MAINLINE.
8. VALVE BOX SHALL BE SET PERPENDICULAR TO HARDSCAPE.
9. PROVIDE TWO VALVE KEYS TO OPERATE VALVE AT DEPTH.

LEGEND ON PLANS



REVISION	BY	APPROVED	DATE	CITY OF SAN DIEGO – STANDARD DRAWING	RECOMMENDED BY THE CITY OF SAN DIEGO STANDARDS COMMITTEE
ORIGINAL*	KA	J. NAGELVOORT	01/12		<div>ISOLATION GLOBE/GATE VALVE 2 1/2" AND LARGER</div>
REDRAFTED	CD	J. NAGELVOORT	09/18		
				DRAWING NUMBER	SDI-107

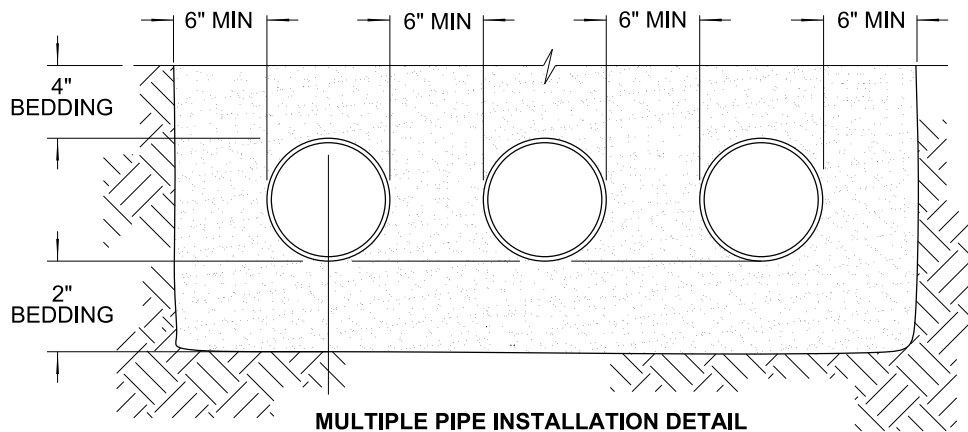
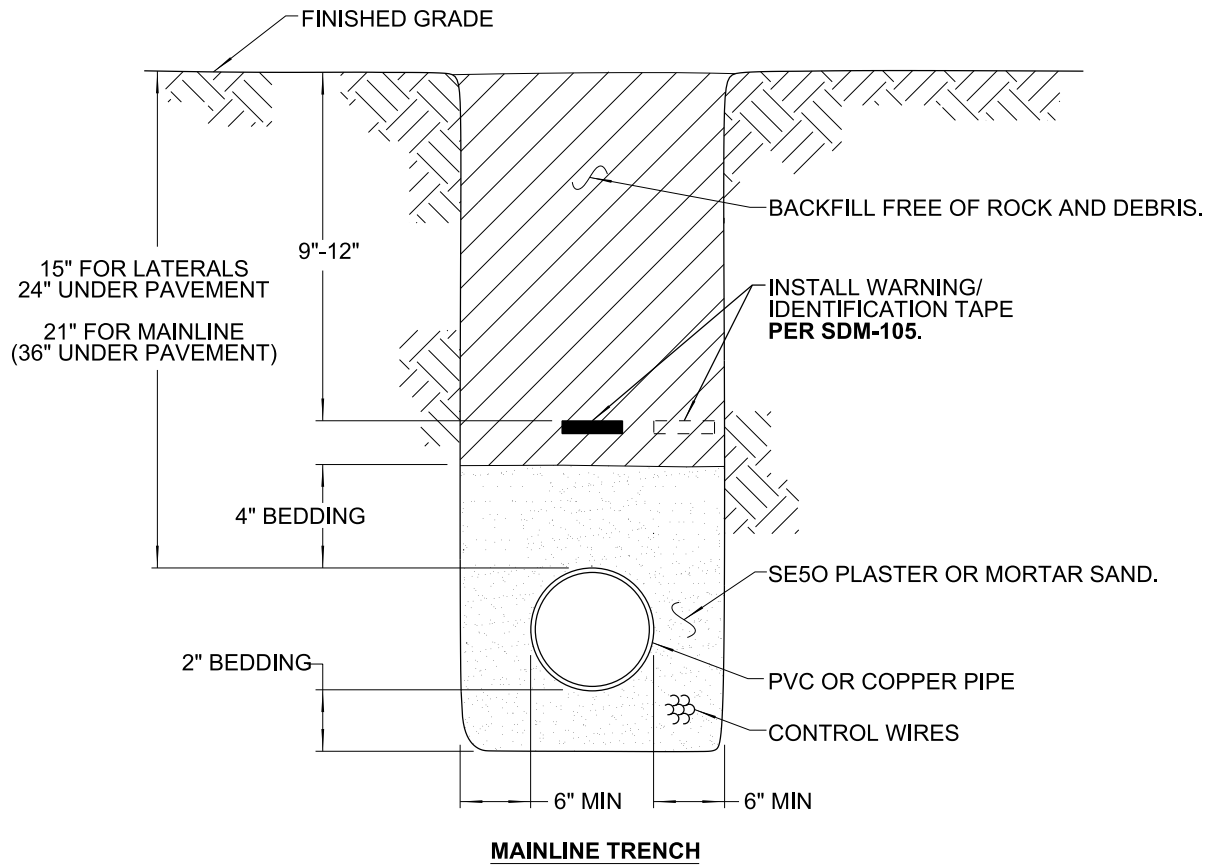

NOTES:

1. BACKFILL MATERIAL SHALL BE COMPACTED TO A RELATIVE COMPACTION OF 90% MINIMUM.
2. PIPE SHALL LAY FREE IN THE TRENCH WITH NO INDUCED STRAIN AND WITH SUFFICIENT ALLOWANCE FOR EXPANSION AND CONTRACTION.
3. PVC PIPE UNDER PAVEMENT SHALL BE INSTALLED IN A SCH 40 PVC SLEEVE TWICE THE DIAMETER OF THE PIPE (2" MINIMUM SIZE) AND EXTEND 12" MINIMUM BEYOND THE EDGE OF PAVEMENT.
4. THE LETTER "W" SHALL BE STAMPED OR CHISELED ON THE IMPROVEMENT (CURB/ SIDEWALK) DIRECTLY ABOVE THE PRESSURE PIPELINE SLEEVE.
5. NO PVC PRESSURE PIPELINE SHALL BE INSTALLED WITHIN 3' OF ANY UTILITY, UNLESS OTHERWISE SPECIFIED.

REVISION	BY	APPROVED	DATE	CITY OF SAN DIEGO – STANDARD DRAWING	RECOMMENDED BY THE CITY OF SAN DIEGO STANDARDS COMMITTEE <i>Chung</i> 9/4/18 COORDINATOR R.C.E. 56523 DATE
ORIGINAL*	RH	J. NAGELVOORT	01/12		
UPDATED	AR	J. NAGELVOORT	02/16	IRRIGATION TRENCH PVC OR COPPER PIPE	DRAWING NUMBER SDI-110
REDRAFTED	CD	J. NAGELVOORT	09/18		

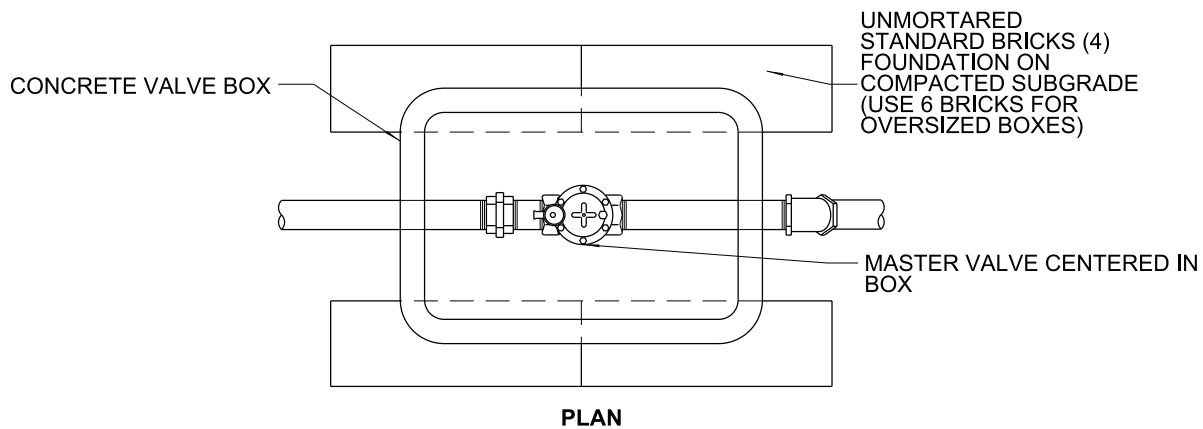

PLAN

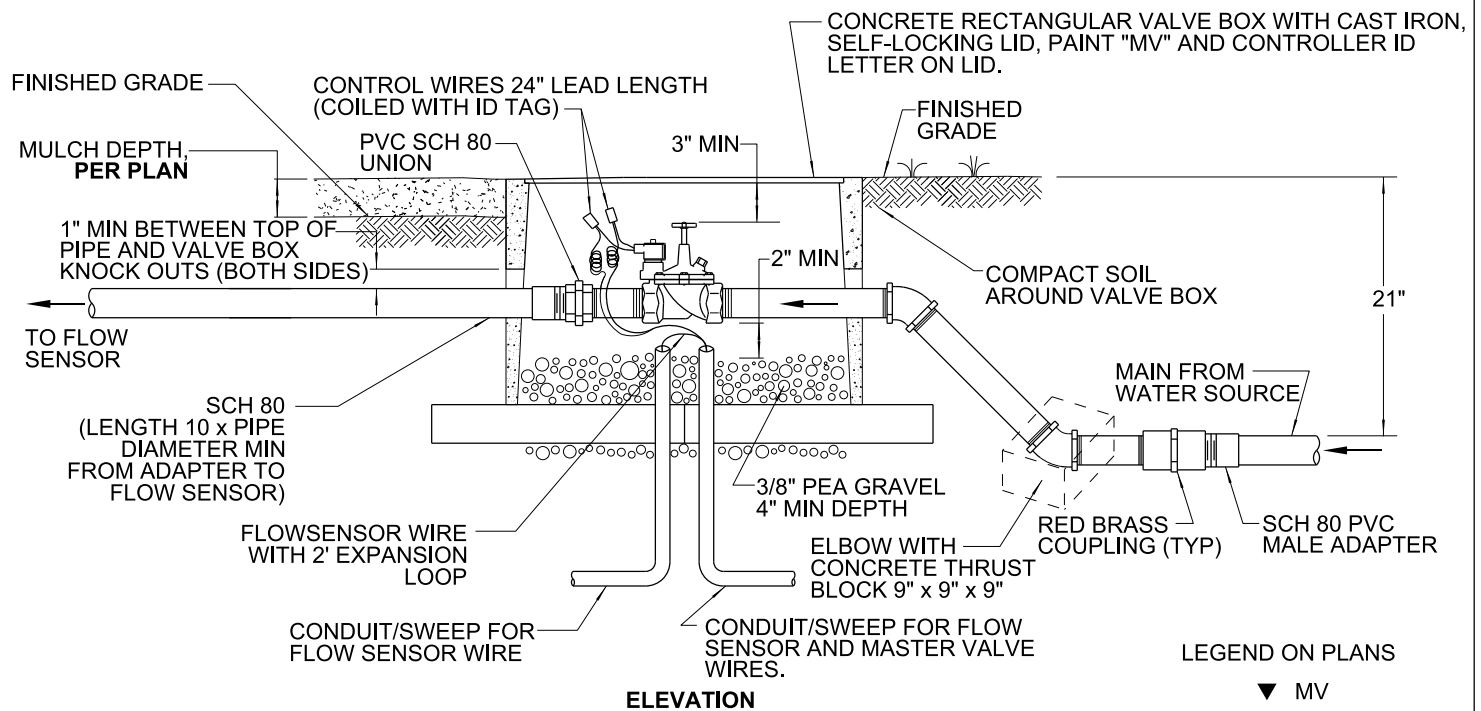

ELEVATION

NOTES:

1. SPLICING SHALL BE MADE IN VALVE BOXES AND PULL BOXES ONLY. SEE STANDARD DRAWING **SDI-115** FOR SPLICE / SOLDERING NOTES.
2. SPLICES SHALL BE SOLDERED WITH A PROPERLY SET MECHANICAL SPLICE CONNECTOR, ENTIRELY ENCLOSED IN SELF-CURING RESIN AND SHALL BE COMPLETELY WATER-PROOF.
3. SEAL CONDUIT OPENINGS WITH ELECTRICAL CONDUIT SEALANT **AS APPROVED BY THE ENGINEER**.
4. PVC CONDUIT SHALL BE 1" MINIMUM.
5. VALVE / CONTROLLER IDENTIFICATION SHALL BE LABELED OUTSIDE ON THE VALVE BOX LID AND TAGGED INSIDE THE BOX ON THE VALVE.
6. KNOCK OUTS SHALL NOT BE ENLARGED.
7. INSTALL ONLY ONE VALVE PER BOX.
8. VALVE BOXES SHALL BE SET PERPENDICULAR TO HARDSCAPE, ABOVE FINISHED GRADE IN SHRUB / GROUNDCOVER AREAS, PER MULCH DEPTH. IF NECESSARY TO BE SET IN TURF, VALVE BOXES SHALL BE SET FLUSH WITH FINISHED GRADE.
9. CLOSE NIPPLES SHALL NOT BE USED.
10. NIPPLES, ELBOWS, AND FITTINGS SHALL BE THREADED RED BRASS, FROM COUPLING THROUGH THE MASTER VALVE. PIPE AND FITTINGS DOWNSTREAM SHALL BE SCH 80 PVC.
11. TEFLON TAPE SHALL BE USED ON THREADED CONNECTOR.

REVISION	BY	APPROVED	DATE	CITY OF SAN DIEGO - STANDARD DRAWING	RECOMMENDED BY THE CITY OF SAN DIEGO STANDARDS COMMITTEE
ORIGINAL*	RH	J. NAGELVOORT	01/12		
REDRAFTED	CD	J. NAGELVOORT	09/18	MASTER VALVE	 9/4/18 COORDINATOR R.C.E. 56523 DATE
				DRAWING NUMBER	SDI-111

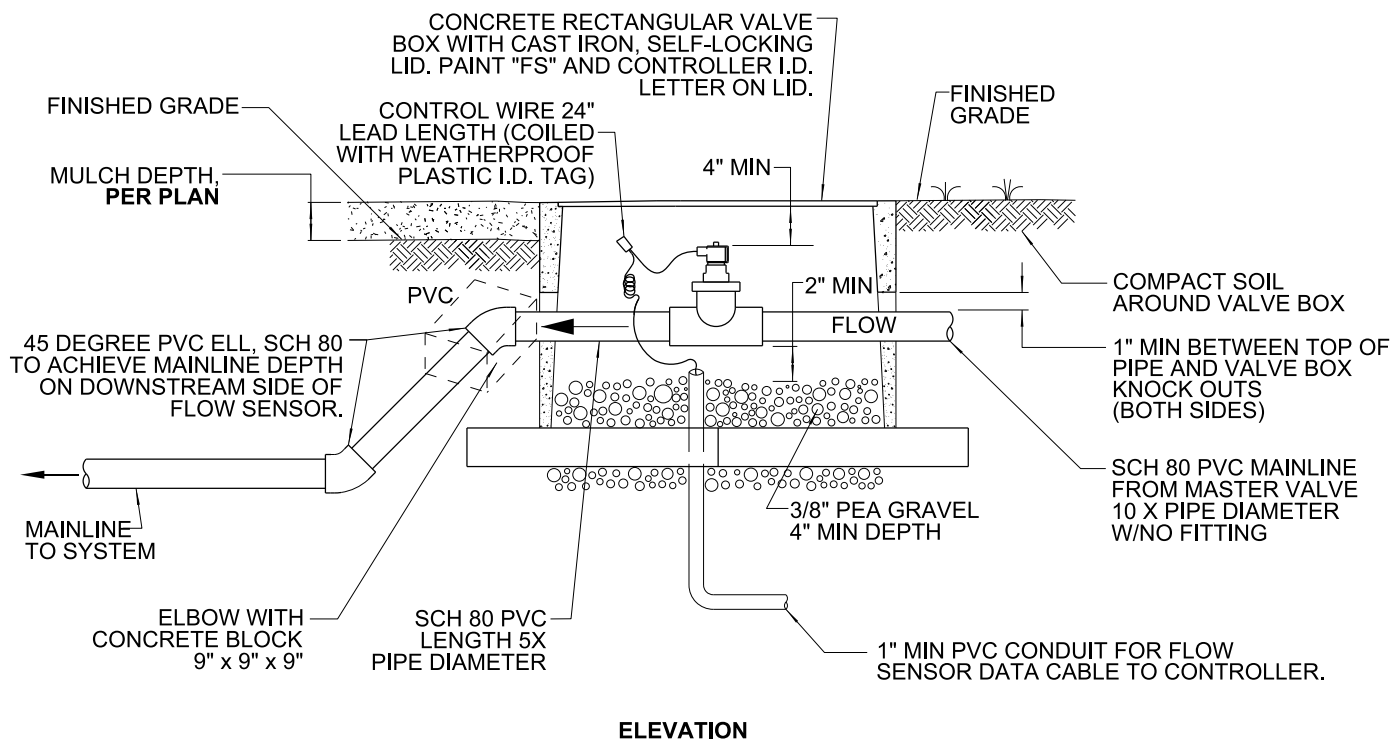
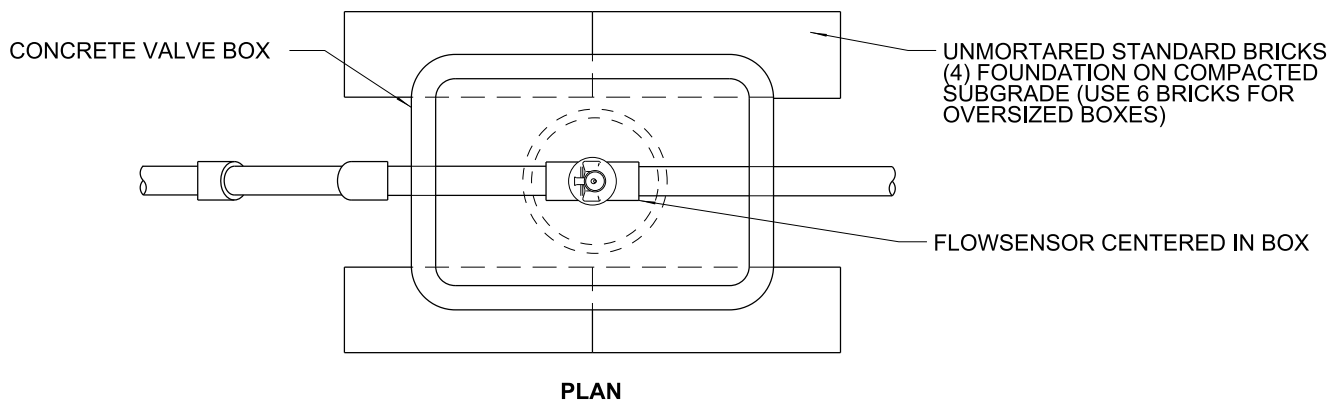

LEGEND ON PLANS

(F) FS

NOTES:

1. SPLICES SHALL BE SOLDERED WITH A PROPERLY SET MECHANICAL SPLICE CONNECTOR, ENTIRELY ENCLOSED IN SELF-CURING RESIN AND SHALL BE COMPLETELY WATER-PROOF.
2. SEAL CONDUIT OPENINGS WITH ELECTRICAL SEALANT.
3. KNOCK OUTS SHALL NOT BE ENLARGED.
4. INSTALL ONLY ONE FLOW SENSOR PER BOX.
5. VALVE BOXES SHALL BE SET PERPENDICULAR TO HARDSCAPE PER MULCH DEPTH IN SHRUB / GROUND COVER AREAS. IF NECESSARY TO BE SET IN TURF, VALVE BOXES SHALL BE SET FLUSH WITH FINISHED GRADE.

REVISION	BY	APPROVED	DATE	CITY OF SAN DIEGO – STANDARD DRAWING	RECOMMENDED BY THE CITY OF SAN DIEGO STANDARDS COMMITTEE
ORIGINAL*	RH	J. NAGELVOORT	01/12		
REDRAFTED	CD	J. NAGELVOORT	09/18	FLOW SENSOR	 9/4/18 COORDINATOR R.C.E. 56523 DATE
				DRAWING NUMBER	SDI-112

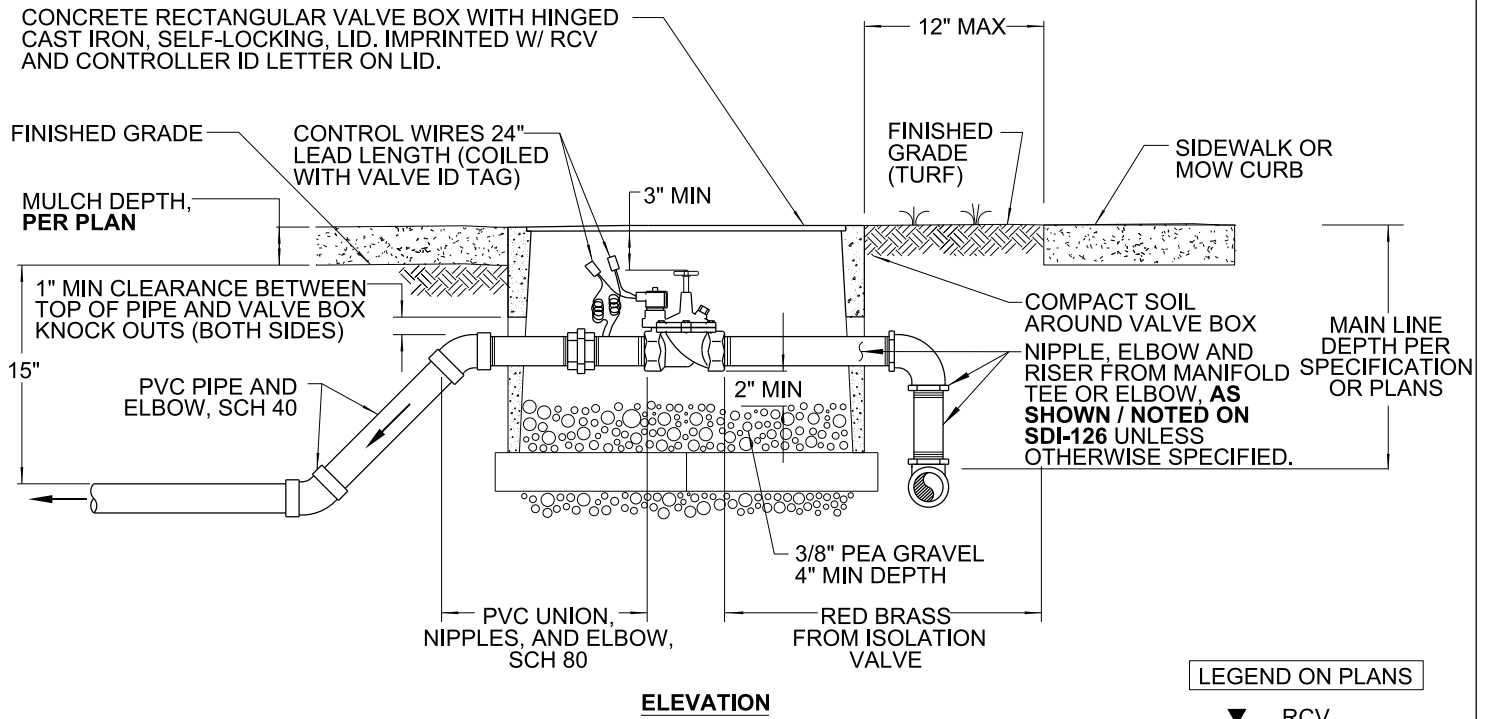
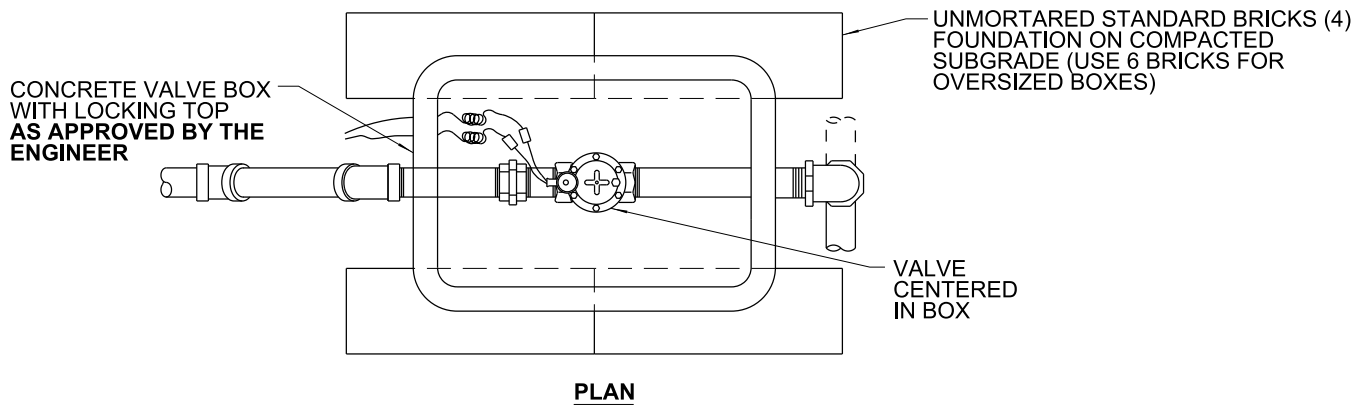

NOTES:

1. WIRE SPLICING SHALL BE MADE IN VALVE BOXES AND PULL BOXES ONLY. **SEE SDI-115** FOR SPLICE /SOLDERING NOTES.
2. WIRE SPLICES SHALL BE SOLDERED WITH A PROPERLY SET MECHANICAL SPLICE CONNECTOR, ENTIRELY ENCLOSED IN SELF-CURING RESIN AND SHALL BE COMPLETELY WATER-PROOF.
3. VALVE BOX KNOCK OUTS SHALL NOT BE ENLARGED.
4. INSTALL ONLY ONE VALVE PER BOX.
5. VALVE BOXES SHALL BE SET PERPENDICULAR TO HARDSCAPE. ABOVE FINISHED GRADE IN SHRUB / GROUND COVER AREAS, PER MULCH DEPTH. IF NECESSARY TO BE SET IN TURF, VALVE BOXES SHALL BE SET FLUSH WITH FINISHED GRADE.
6. CLOSE NIPPLES SHALL NOT BE USED.
7. NIPPLES, ELBOWS, AND FITTINGS SHALL BE THREADED RED BRASS FROM ISOLATION VALVE THROUGH THE VALVE, UNLESS OTHERWISE SPECIFIED.
8. TEFLON TAPE SHALL BE USED ON THREADED CONNECTIONS

REVISION	BY	APPROVED	DATE	CITY OF SAN DIEGO – STANDARD DRAWING	RECOMMENDED BY THE CITY OF SAN DIEGO STANDARDS COMMITTEE
ORIGINAL*	RH	J. NAGELVOORT	01/12		
UPDATED	AR	J. NAGELVOORT	02/16	REMOTE CONTROL VALVE	 09/30/21 COORDINATOR R.C.E. 81047 DATE
REDRAFTED	CD	J. NAGELVOORT	0918		
UPDATED	AJ	J. NAGELVOORT	0921		
					DRAWING NUMBER SDI-114

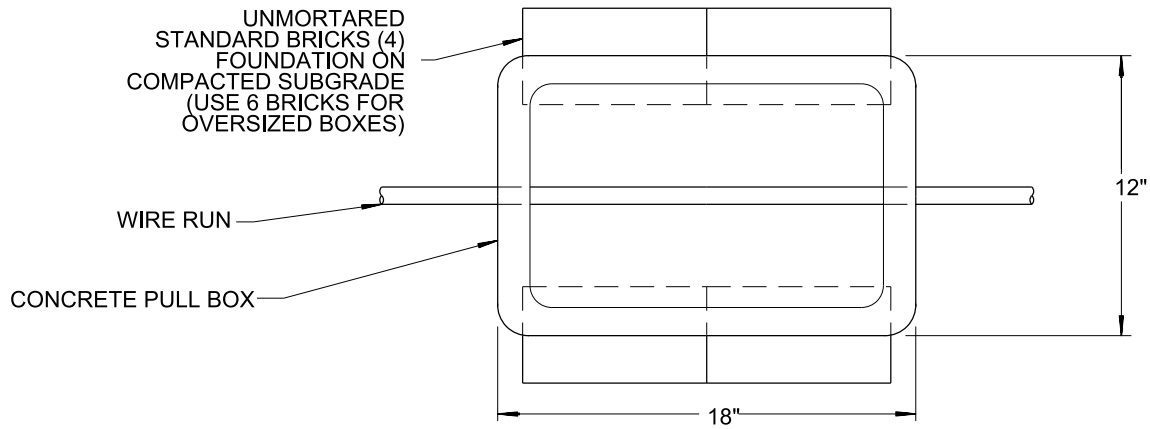

PLAN VIEW

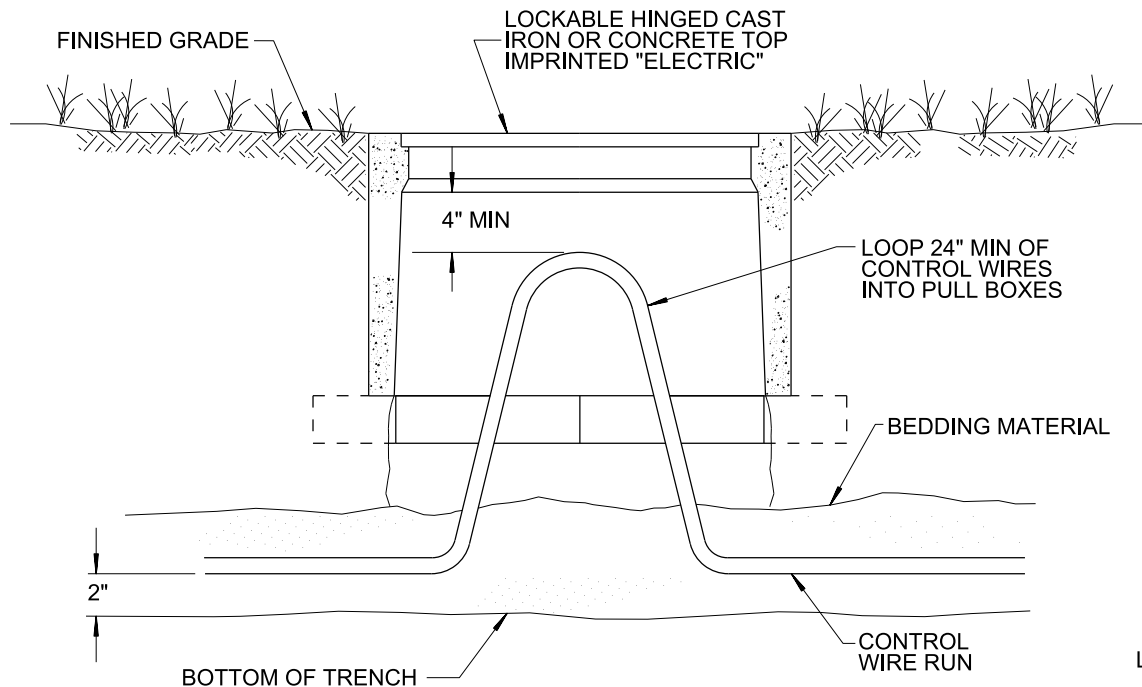

ELEVATION

LEGEND ON PLANS

--- [Symbol] ---

PB

NOTES:

1. INSTALL PULL BOXES **AS SHOWN ON PLANS** AND AT EACH END OF PIPE SLEEVES RUNNING UNDER PAVEMENT.
2. PULL BOX COVER SHALL BE PERMANENTLY MARKED "ELECTRIC".
3. CONDUCTORS FOR EACH CONTROLLER CLOCK SHALL BE HARNESSSED SEPARATELY AND AT SUFFICIENT INTERVALS TO MAINTAIN A DEFINITE BUNDLE.
4. SPLICES SHALL ONLY BE MADE IN PULL BOXES, WITH A PROPERLY SET MECHANICAL SPLICE CONNECTOR, SOLDERED WITH METALLIC ALLOY, ENTIRELY ENCLOSED IN SELF-CURING RESIN AND SHALL BE COMPLETELY WATER-PROOF.
5. SPARE WIRE ENDS SHALL BE INSULATED IN THE SAME MANNER AS WIRE SPLICES.
6. MINIMUM SIZE PULL BOX SHALL BE AS SHOWN ABOVE. LARGER BOXES MAY BE NECESSARY TO MEET 4" CLEARANCE REQUIRED.
7. NO SPLICES SHALL BE PERMITTED ON WIRE RUNS OF LESS THAN 300'.
8. THE LETTER "E" SHALL BE STAMPED OR CHISELED ON THE IMPROVEMENT (CURB-SIDEWALK) DIRECTLY ABOVE THE CONTROL WIRE.
9. BEDDING MATERIAL SHALL BE SE 50 PLASTER OR MORTAR SAND.

REVISION	BY	APPROVED	DATE	CITY OF SAN DIEGO – STANDARD DRAWING	RECOMMENDED BY THE CITY OF SAN DIEGO STANDARDS COMMITTEE
ORIGINAL*	RH	J. NAGELVOORT	01/12		
UPDATED	JW	J. NAGELVOORT	02/16	ELECTRICAL PULL BOX FOR DIRECT BURIAL CONTROL WIRES AND SPLICING NOTES	 9/4/18 COORDINATOR R.C.E. 56523 DATE
REDRAFTED	CD	J. NAGELVOORT	09/18		
				DRAWING NUMBER	SDI-115

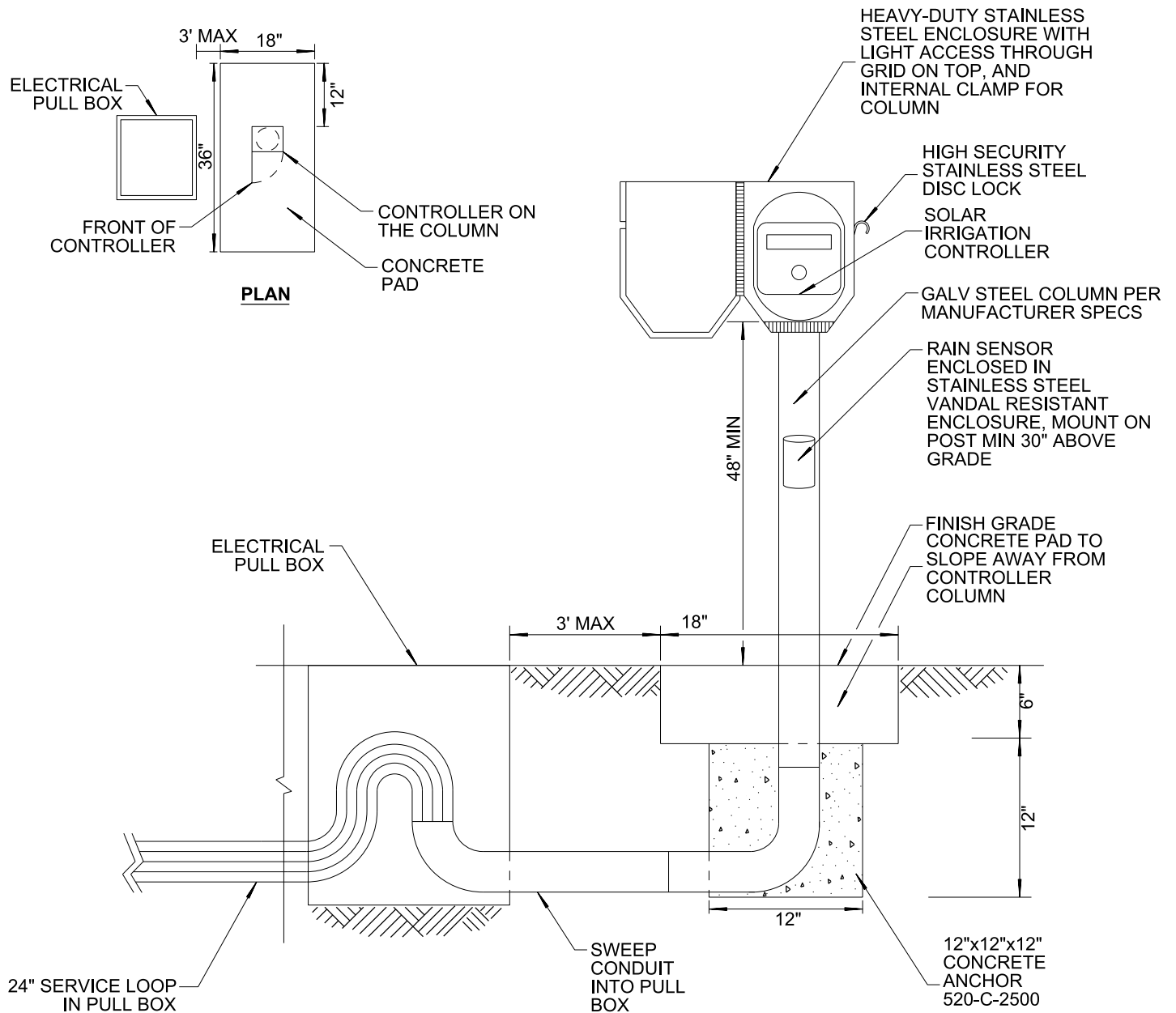

NOTES:

1. PROVIDE SOLENOID ADAPTOR TO SUPPORT SOLAR CLOCK FUNCTION ON VALVE.
2. MAXIMUM RUN OF CONTROL WIRE TO REMOTE CONTROL VALVE (RCV) IS 1500' UNLESS OTHERWISE SPECIFIED.
3. SEAL CONDUIT OPENINGS WITH ELECTRICAL SEALANT.

REVISION	BY	APPROVED	DATE	CITY OF SAN DIEGO – STANDARD DRAWING	RECOMMENDED BY THE CITY OF SAN DIEGO STANDARDS COMMITTEE
ORIGINAL*	KA	J. NAGELVOORT	01/12		
REDRAFTED	CD	J. NAGELVOORT	09/18	SOLAR IRRIGATION CONTROLLER	 9/4/18 COORDINATOR R.C.E. 56523 DATE
				DRAWING NUMBER	SDI-116

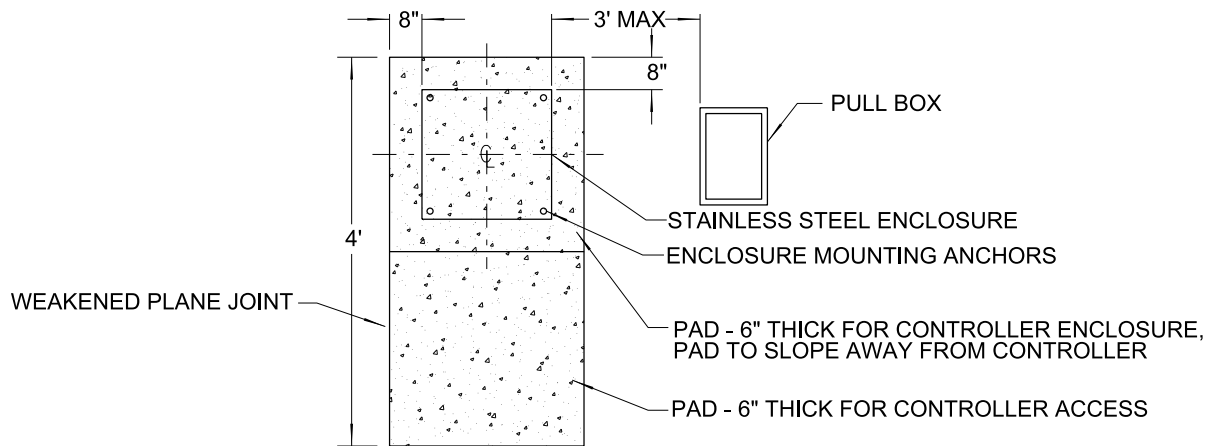

PLAN VIEW (FOR CONCRETE PAD)

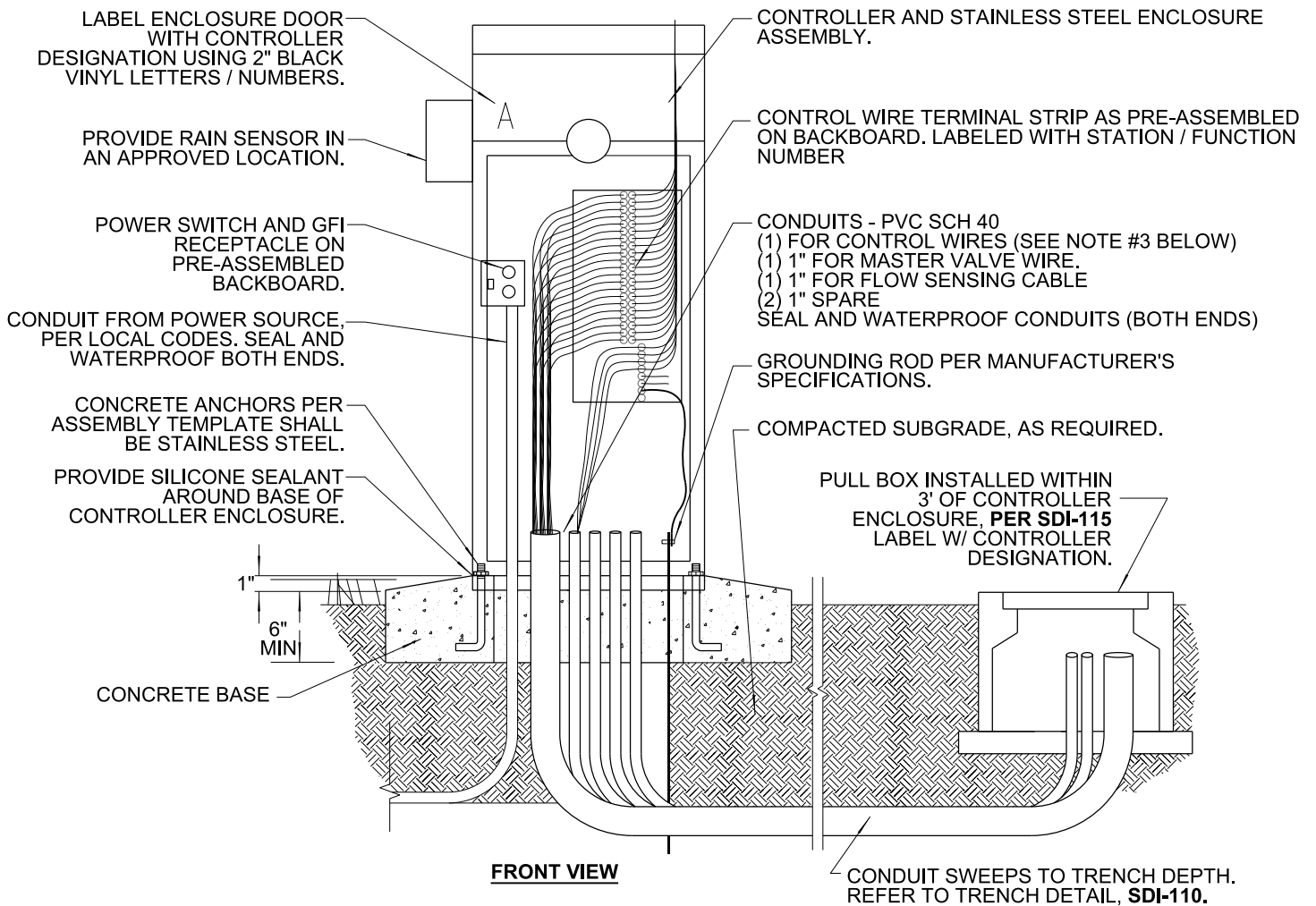

NOTES:

1. ALL CONTROLLER ASSEMBLIES AND OPTIONS SHALL BE COMPLETELY PRE-ASSEMBLED IN A STAINLESS STEEL ENCLOSURE.
2. CONTROL WIRE CONDUIT SHALL BE TWICE THE DIAMETER OF THE WIRE BUNDLE, 2" MINIMUM.
3. PROVIDE SEPARATE CIRCUIT BREAKER FOR CONTROLLER(S) AT ELECTRICAL CONTROL PANEL AND LABEL.
4. SEAL CONDUIT OPENINGS WITH ELECTRICAL SEALANT, AS APPROVED BY THE ENGINEER.

LEGEND ON PLANS

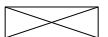

REVISION	BY	APPROVED	DATE	CITY OF SAN DIEGO - STANDARD DRAWING	RECOMMENDED BY THE CITY OF SAN DIEGO STANDARDS COMMITTEE
ORIGINAL*	RH	J. NAGELVOORT	01/12		
UPDATED	AR	J. NAGELVOORT	02/16	AUTOMATIC IRRIGATION CONTROLLER PEDESTAL MOUNTED	 9/4/18 COORDINATOR R.C.E. 56523 DATE
REDRAFTED	CD	J. NAGELVOORT	09/18		
				DRAWING NUMBER	SDI-117

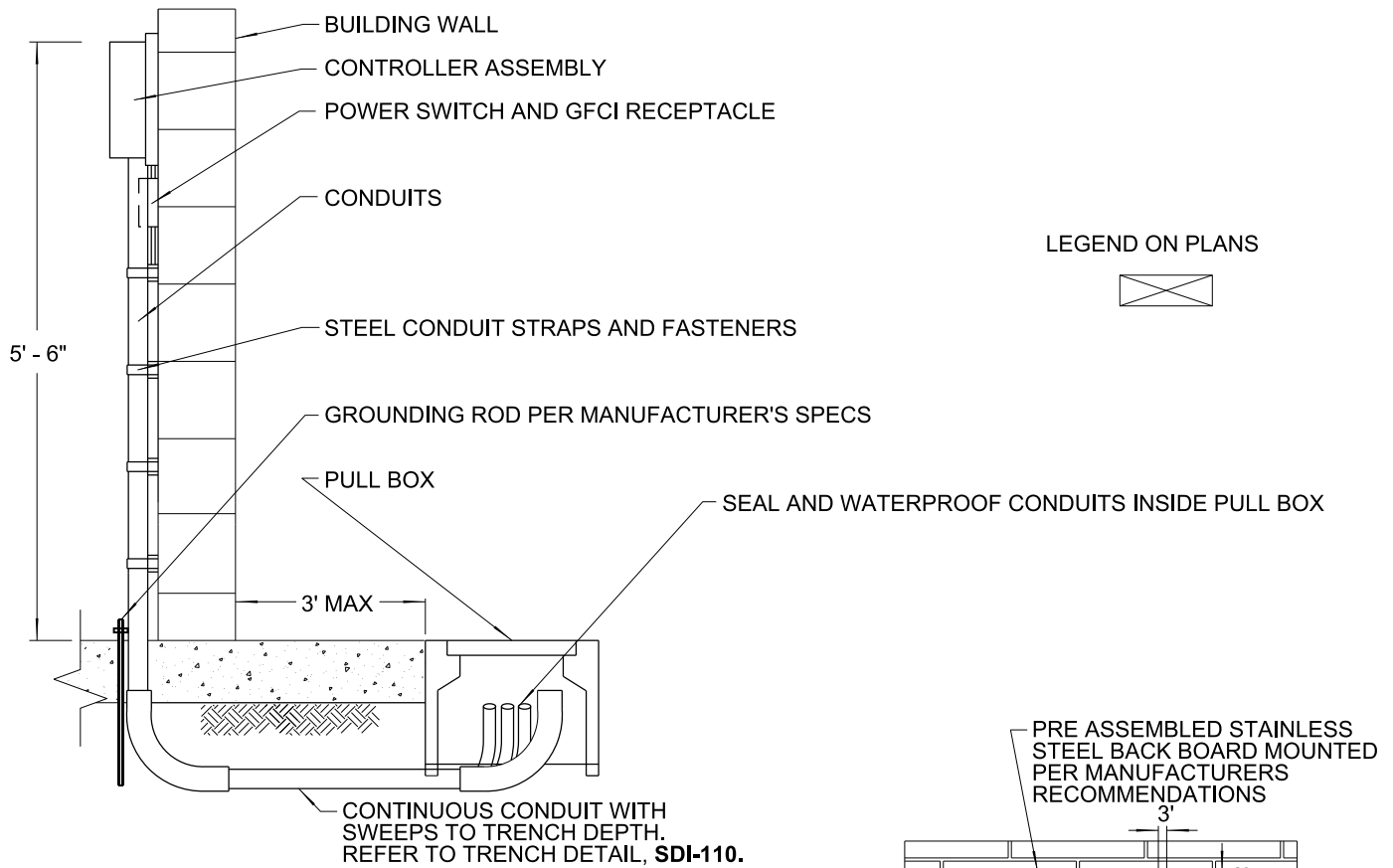

SIDE VIEW

LABEL ENCLOSURE DOOR WITH CONTROLLER DESIGNATION USING 2" BLACK VINYL LETTERS/NUMBERS.

BUILDING WALL
CONTROLLER
POWER SOURCE CONDUIT
POWER SWITCH AND GFCI RECEPTACLE
SEAL CONDUITS AT BOTH ENDS
(1) FOR CONTROL WIRES.
SEE NOTE #1 BELOW.
(1) 1" FOR MASTER VALVE WIRE.
(1) 1" FOR FLOW SENSING CABLE.
(2) 1" SPARE.

STEEL CONDUIT STRAPS AND FASTENERS,
4 PER CONDUIT.

GROUNDING ROD
PER MANUFACTURER SPECS

LEGEND ON PLANS

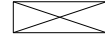

PRE ASSEMBLED STAINLESS
STEEL BACK BOARD MOUNTED
PER MANUFACTURERS
RECOMMENDATIONS

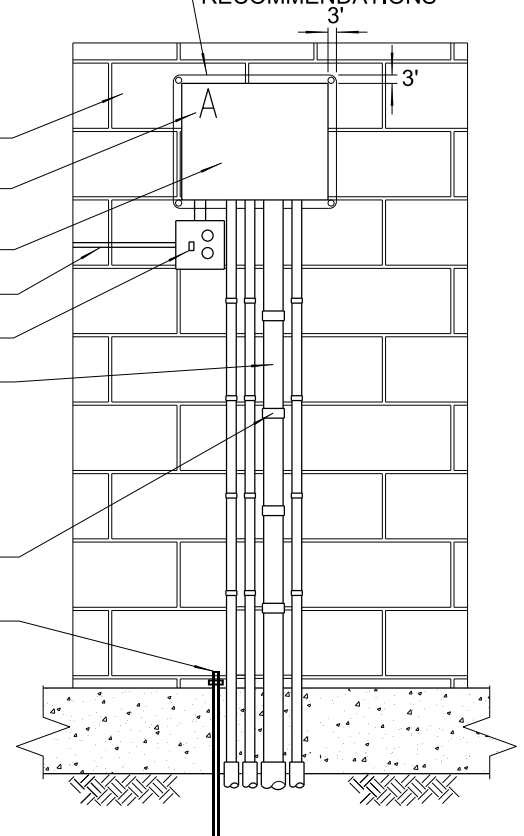

FRONT VIEW

NOTES:

1. CONTROL WIRE CONDUIT SHALL BE TWICE THE DIAMETER OF THE WIRE BUNDLE, 2" MINIMUM.
2. PROVIDE SEPARATE CIRCUIT BREAKERS FOR CONTROLLER(S) AT ELECTRICAL CONTROL PANEL, AND LABEL.
3. PROVIDE RAIN SENSOR AND INSTALL IN AN APPROVED LOCATION.
4. USE GALVANIZED STEEL CONDUIT FOR WALL MOUNTED APPLICATIONS. USE PVC SCHEDULE 40 CONDUITS FOR BELOW GRADE APPLICATIONS.

REVISION	BY	APPROVED	DATE	CITY OF SAN DIEGO - STANDARD DRAWING		RECOMMENDED BY THE CITY OF SAN DIEGO STANDARDS COMMITTEE	
ORIGINAL*	RH	J. NAGELVOORT	01/12				
UPDATED	AR	J. NAGELVOORT	02/16	AUTOMATIC IRRIGATION CONTROLLER INDOOR WALL MOUNTED		<i>Alaine L. James</i> 09/30/21	
REDRAFTED	CD	J. NAGELVOORT	09/18			COORDINATOR R.C.E. 81047 DATE	
UPDATED	AJ	J. NAGELVOORT	09/21			DRAWING	
						NUMBER SDI-118	

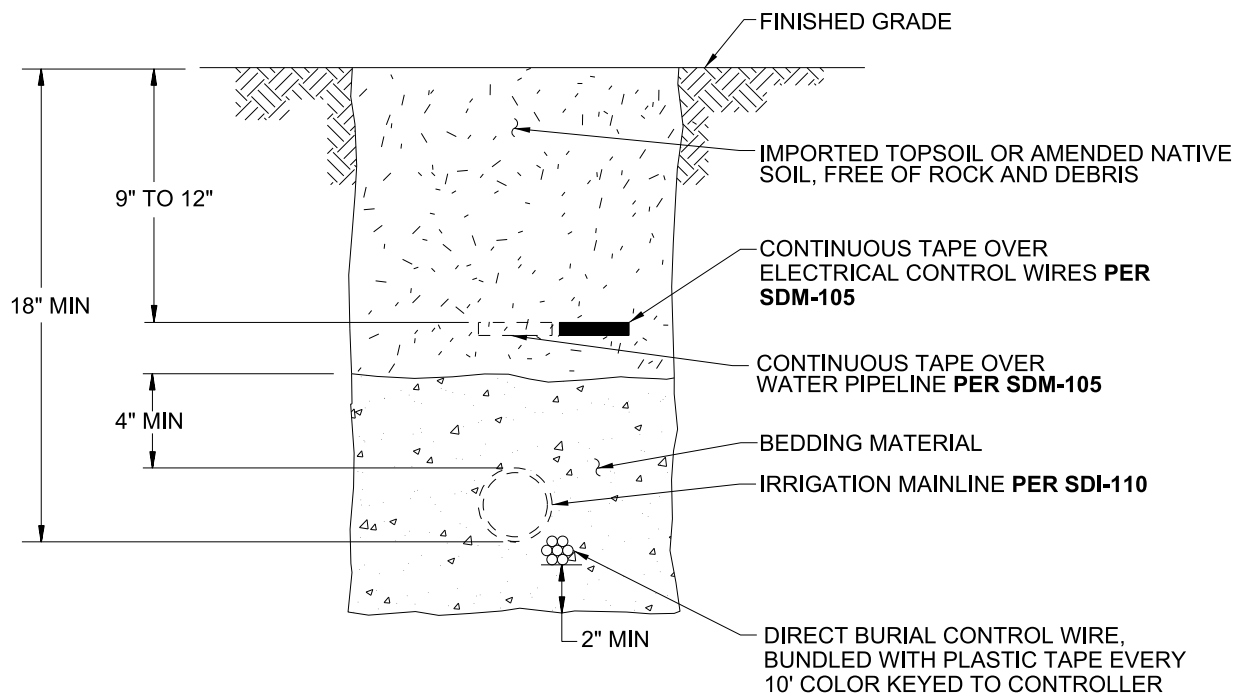

NOTES:

1. BEDDING MATERIAL SHALL BE SE 50 PLASTER OR MORTAR SAND.
2. WIRES WHICH RUN UNDER PAVED AREAS SHALL BE INSTALLED IN PVC PIPE SLEEVES TWICE THE DIAMETER OF THE WIRE BUNDLE (2" MINIMUM SIZE), EXTENDING 12" MINIMUM BEYOND EDGE OF PAVEMENT. INSTALL ELECTRICAL PULL BOX AT EACH END OF PIPE SLEEVES **PER SDI-115**.
3. THE LETTER E SHALL BE STAMPED OR CHISELED ON THE IMPROVEMENT(CURB-SIDEWALK) DIRECTLY ABOVE THE CONTROL WIRE / CABLE.
4. WHEN CONTROL WIRING CANNOT BE INSTALLED IN A PIPE TRENCH, IT SHALL BE INSTALLED A MINIMUM 18" BELOW FINISH GRADE BUNDLED WITH PLASTIC TAPE.

REVISION	BY	APPROVED	DATE	CITY OF SAN DIEGO – STANDARD DRAWING	RECOMMENDED BY THE CITY OF SAN DIEGO STANDARDS COMMITTEE  9/4/18 COORDINATOR R.C.E. 56523 DATE
ORIGINAL*	RH	J. NAGELVOORT	01/12		
UPDATED	JW	J. NAGELVOORT	08/15	CONTROL WIRE INSTALLATION	DRAWING NUMBER SDI-119
UPDATED	AR	J. NAGELVOORT	02/16		
REDRAFTED	CD	J. NAGELVOORT	09/18		

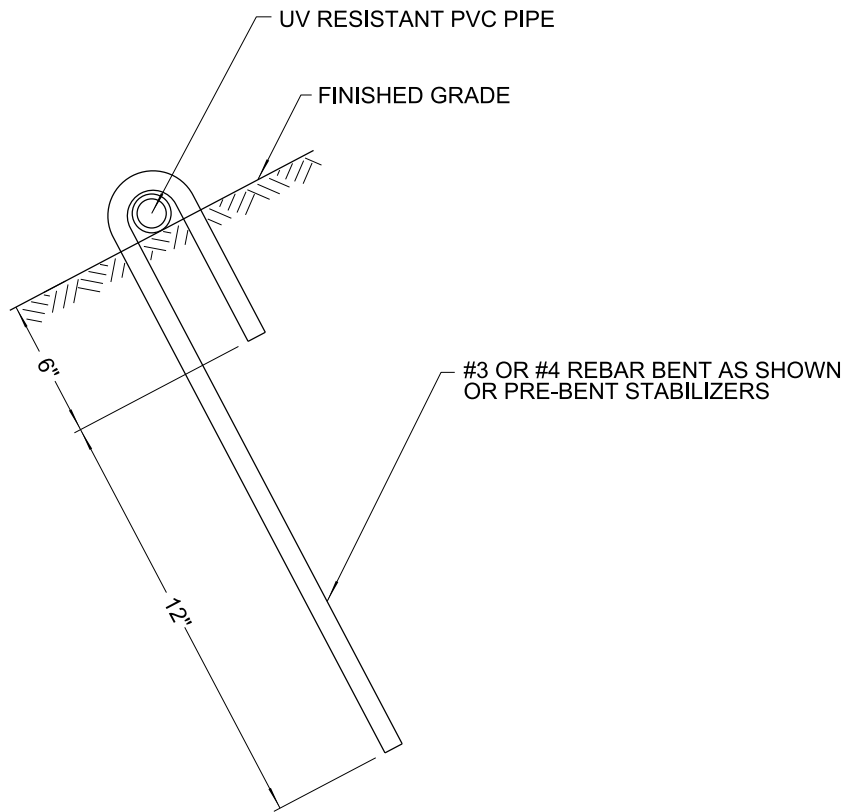

SIDE VIEW

NOTE:

STABILIZERS SHALL BE PLACED NO GREATER THAN 10' APART, AT EACH RISER AND AT ALL FITTINGS.

REVISION	BY	APPROVED	DATE	CITY OF SAN DIEGO – STANDARD DRAWING	RECOMMENDED BY THE CITY OF SAN DIEGO STANDARDS COMMITTEE		
ORIGINAL*	RH	J. NAGELVOORT	01/12		<div>ON-GRADE PIPE STABILIZATION TEMPORARY INSTALLATION</div>		9/4/18
REDRAFTED	CD	J. NAGELVOORT	09/18				
				DRAWING		SDI-120	
				NUMBER			

SDI-120

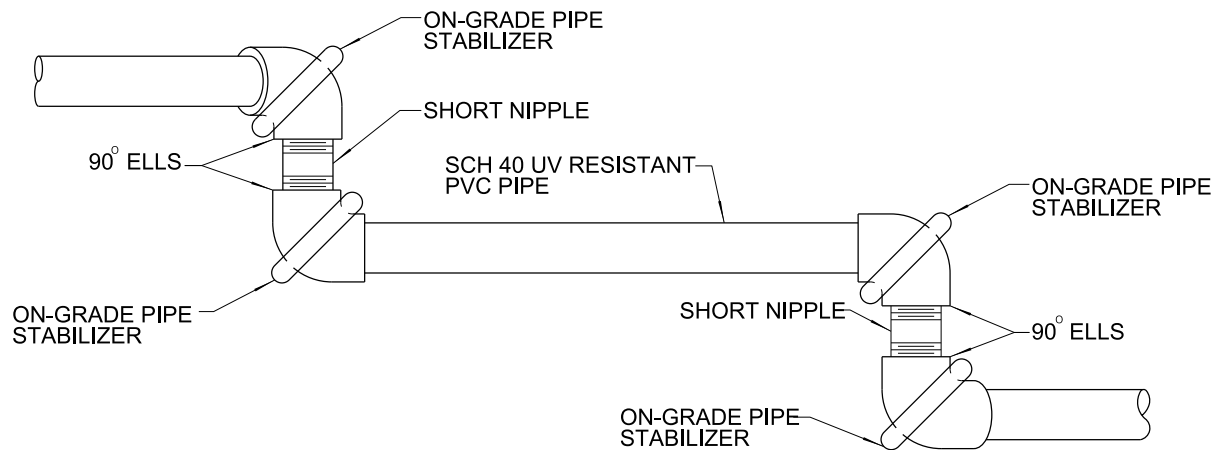

PLAN

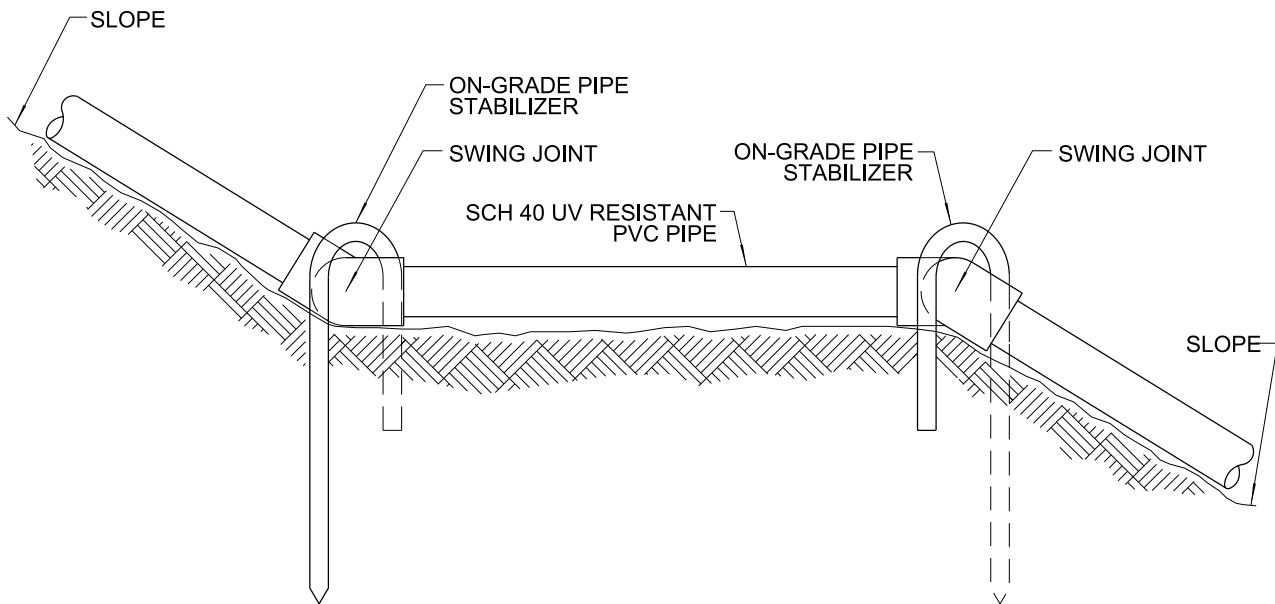

ELEVATION

LEGEND ON PLANS

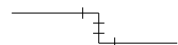

NOTE:

SWING JOINTS SHALL BE USED AT EACH CHANGE OF GRADE.

REVISION	BY	APPROVED	DATE	CITY OF SAN DIEGO – STANDARD DRAWING	RECOMMENDED BY THE CITY OF SAN DIEGO STANDARDS COMMITTEE
ORIGINAL*	RH	J. NAGELVOORT	01/12		
REDRAFTED	CD	J. NAGELVOORT	09/18	SWING JOINT AND PIPE INSTALLATION ON SLOPES ABOVE GROUND PIPE INSTALLATIONS	 9/4/18 COORDINATOR R.C.E. 56523 DATE
				DRAWING NUMBER	SDI-123

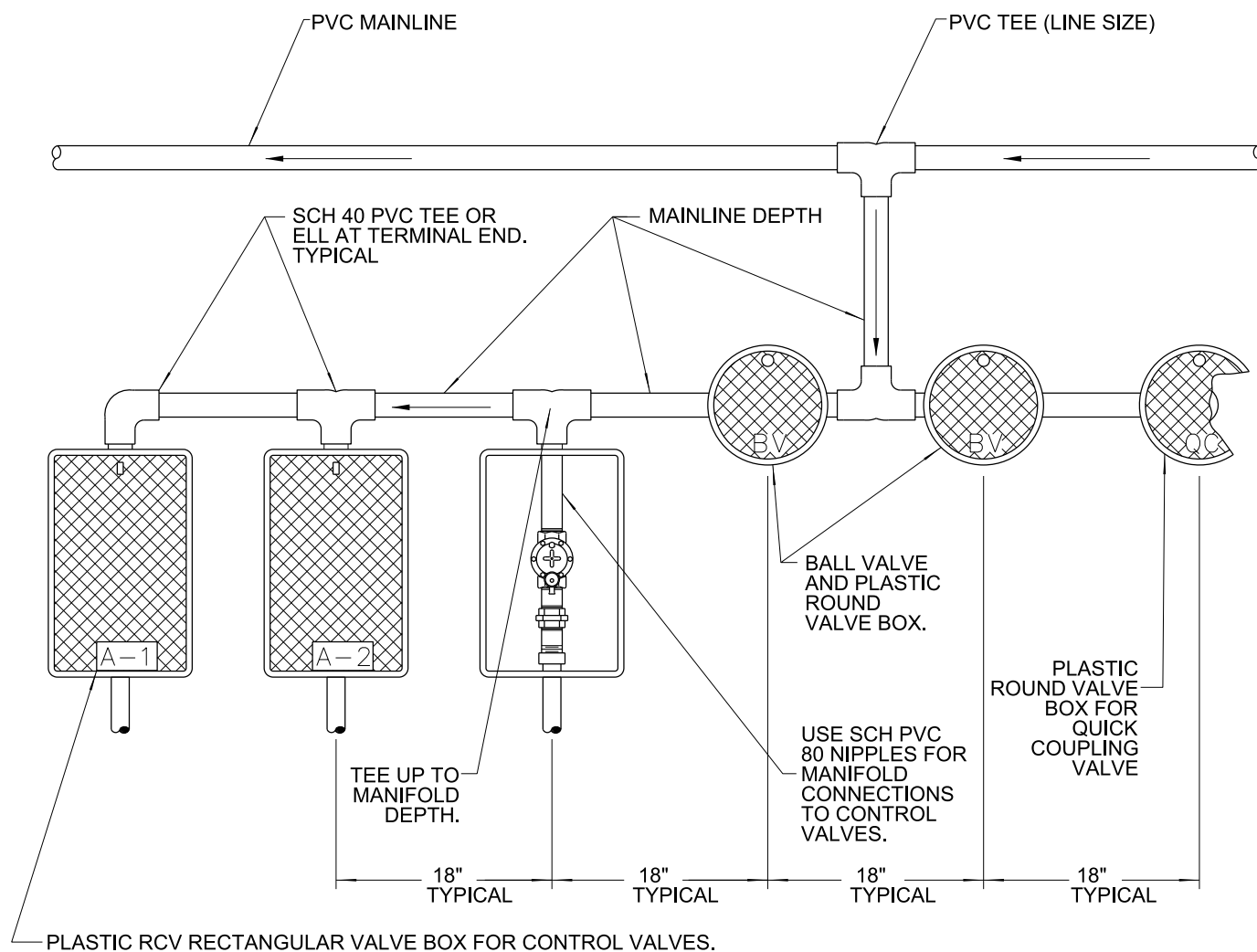

NOTES:

1. PVC PIPE USED IN MANIFOLD ASSEMBLIES SHALL BE THE SAME CLASS AS SPECIFIED FOR THE MAINLINE.
2. VALVE BOXES SHALL BE HEAT BRANDED WITH CONTROLLER AND VALVE IDENTIFICATION.

REVISION	BY	APPROVED	DATE	CITY OF SAN DIEGO – STANDARD DRAWING	RECOMMENDED BY THE CITY OF SAN DIEGO STANDARDS COMMITTEE
ORIGINAL*	RH	J. NAGELVOORT	01/12		
REDRAFTED	CD	J. NAGELVOORT	09/18	REMOTE CONTROL VALVE MANIFOLD ASSEMBLY WITH PVC PIPE (TEMPORARY SYSTEMS)	 9/4/18 COORDINATOR R.C.E. 56523 DATE
					DRAWING NUMBER SDI-125

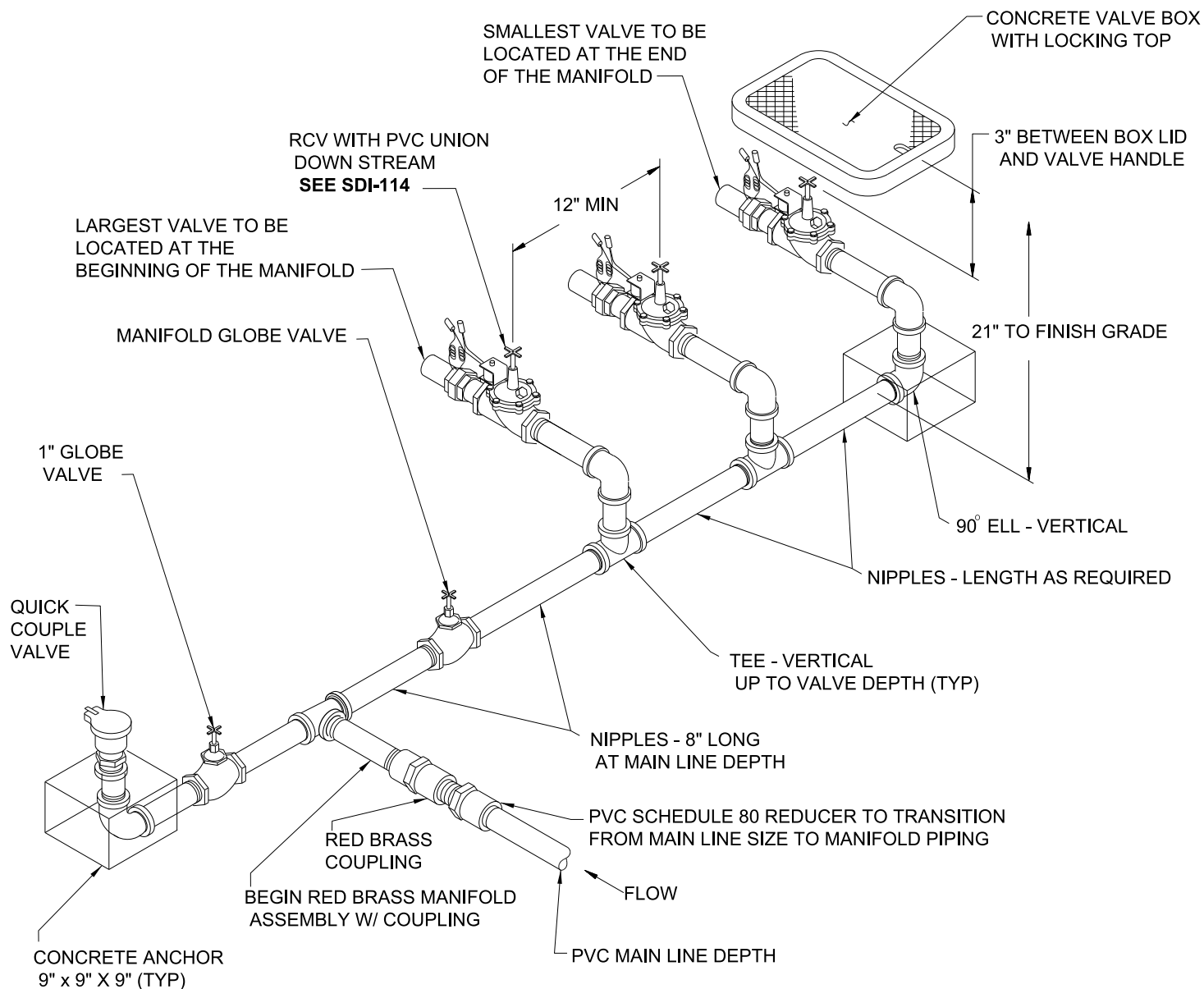

NOTES:

1. ALL PIPES, NIPPLES, AND FITTINGS AFTER MALE ADAPTER SHALL BE RED BRASS.
2. VALVE AND CONTROLLER IDENTIFICATION SHALL BE LABELED OUTSIDE ON THE VALVE BOX LID AND TAGGED INSIDE THE BOX ON THE VALVE.
3. TEFLON TAPE SHALL BE USED ON THREADED CONNECTIONS.
4. BRASS COUPLING, GLOBE VALVE AND FITTINGS SHALL BE THE SAME SIZE AS THE LARGEST VALVE ON THE MANIFOLD. USE REDUCERS AS REQUIRED WHEN DOWNLINE VALVES ARE SMALLER.

REVISION	BY	APPROVED	DATE	CITY OF SAN DIEGO – STANDARD DRAWING	RECOMMENDED BY THE CITY OF SAN DIEGO STANDARDS COMMITTEE
ORIGINAL*	RH	J. NAGELVOORT	01/12		
REDRAFTED	CD	J. NAGELVOORT	09/18	REMOTE CONTROL VALVE MANIFOLD ASSEMBLY WITH BRASS PIPE	<i>Alaine L. James</i> 09/30/21 COORDINATOR R.C.E. 81047 DATE
UPDATED	AJ	J. NAGELVOORT	09/21		
					DRAWING NUMBER
					SDI-126



▽

REVISION	BY	APPROVED	DATE	CITY OF SAN DIEGO – STANDARD DRAWING	RECOMMENDED BY THE CITY OF SAN DIEGO STANDARDS COMMITTEE	
ORIGINAL*	RH	J. NAGELVOORT	01/12		<div>REMOTE CONTROL VALVE</div> <div>DRIP IRRIGATION</div>	<div> 09/30/21</div> <div>COORDINATOR R.C.E. 81047 DATE</div>
UPDATED	RB	J. NAGELVOORT	02/16	<div>DRAWING</div> <div>NUMBER</div>		SDI-127
REDRAFTED	CD	J. NAGELVOORT	09/18			
UPDATED	AJ	J. NAGELVOORT	09/21			

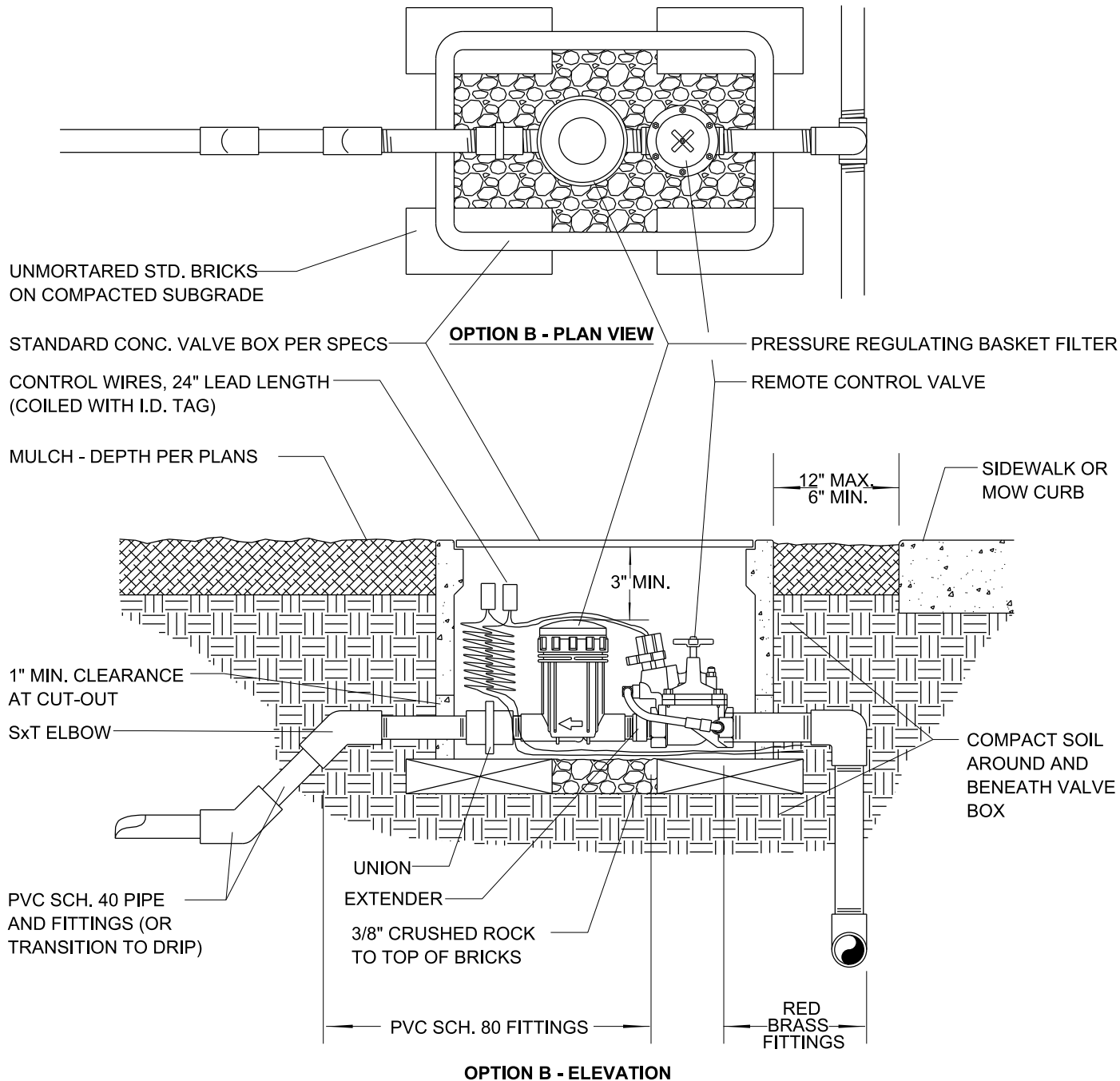

NOTES:

1. INSTALL VALVES PER SDSD SDI-125.
2. SPLICING OF CONTROL WIRES SHALL BE IN PULL BOXES OR VALVE BOXES ONLY. SEE SDI-115 FOR DETAILS.
3. VALVE BOX CUT-OUTS SHALL NOT BE ENLARGED.
4. INSTALL ONE VALVE ONLY PER VALVE BOX.
5. VALVE BOXES SHALL BE SET PERPENDICULAR TO ADJACENT PAVING/CURB. SET VALVE BOX TO BE FLUSH WITH TOP OF MULCH AND/OR ADJACENT PAVING/CURB.
6. CLOSE NIPPLES SHALL NOT BE USED.
7. ALL FITTINGS UPSTREAM OF THE REMOTE CONTROL VALVE SHALL BE RED BRASS. FITTINGS DOWNSTREAM OF THE REMOTE CONTROL VALVE SHALL BE PVC SCH. 80 AS INDICATED.
8. USE THREE WRAPS OF TEFLON TAPE ON ALL THREADED FITTINGS.

SHEET 2 OF 2

REVISION	BY	APPROVED	DATE	CITY OF SAN DIEGO - STANDARD DRAWING	RECOMMENDED BY THE CITY OF SAN DIEGO STANDARDS COMMITTEE
ORIGINAL*	AJ	J. NAGELVOORT	09/21		
				REMOTE CONTROL VALVE DRIP IRRIGATION	<i>Alaine L. James</i> 09/30/21 COORDINATOR R.C.E. 865423 DATE
				DRAWING NUMBER	SDI-127

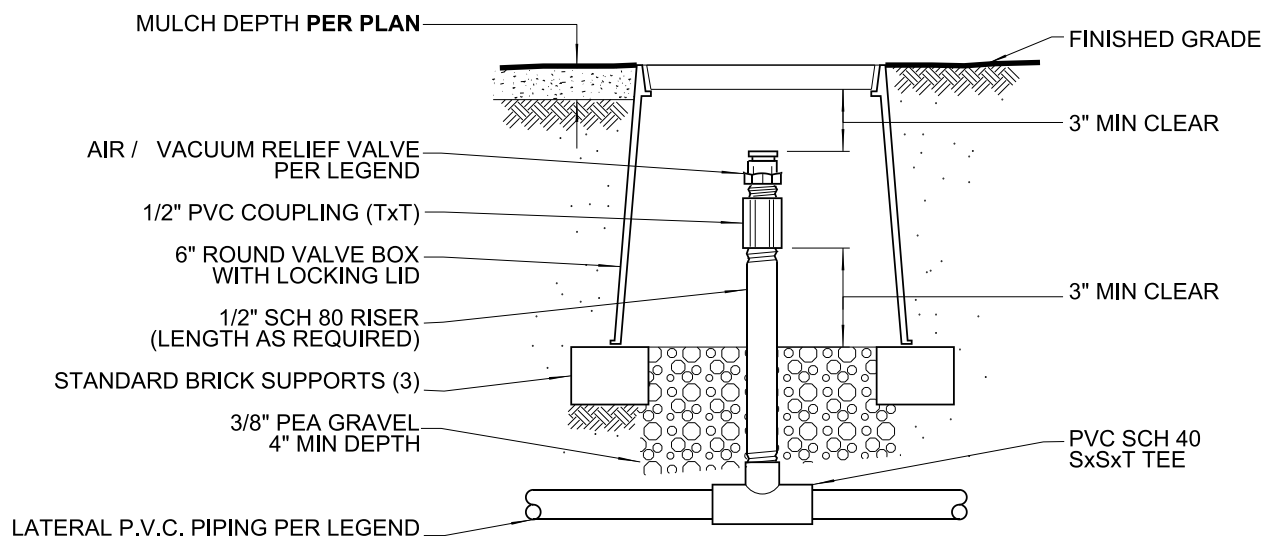

PLUMBED TO PVC

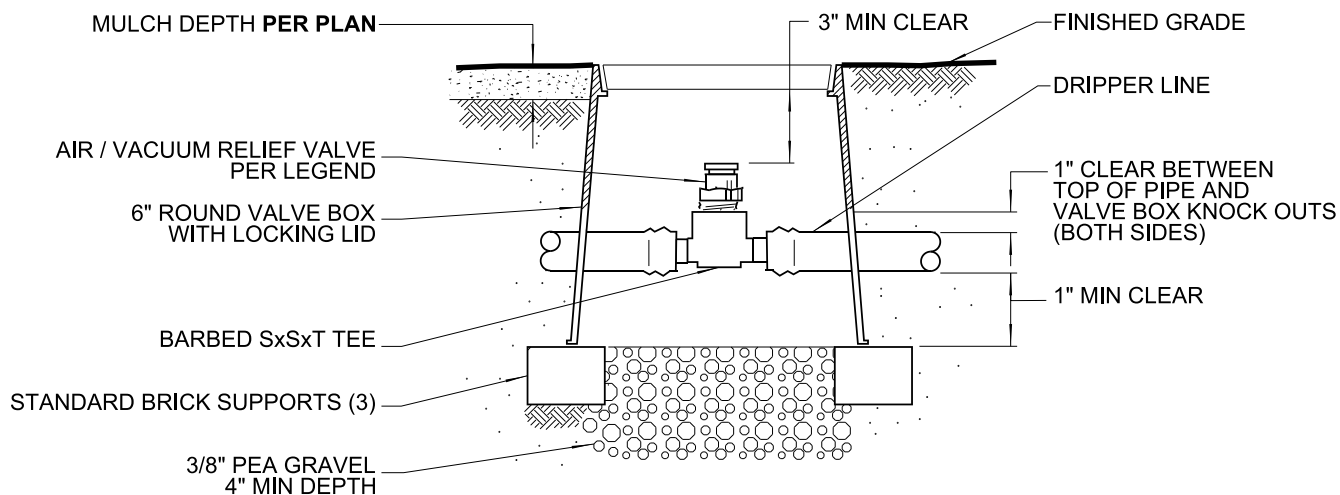

LEGEND ON PLANS

PLUMBED TO DRIPPER LINE

(A)

NOTES:

1. INSTALL AIR / VACUUM RELIEF VALVE AT HIGH POINT(S) IN VALVE CIRCUIT.
2. HEAT-BRAND VALVE BOX LID "AR".
3. VALVE SHALL BE CENTERED IN BOX.
4. TEFLON TAPE SHALL BE USED ON THREADED CONNECTIONS.

REVISION	BY	APPROVED	DATE	CITY OF SAN DIEGO – STANDARD DRAWING	RECOMMENDED BY THE CITY OF SAN DIEGO STANDARDS COMMITTEE
ORIGINAL*	RH	J. NAGELVOORT	01/12		AIR / VACUUM RELIEF VALVE
REDRAFTED	CD	J. NAGELVOORT	09/18		
					DRAWING NUMBER SDI-128

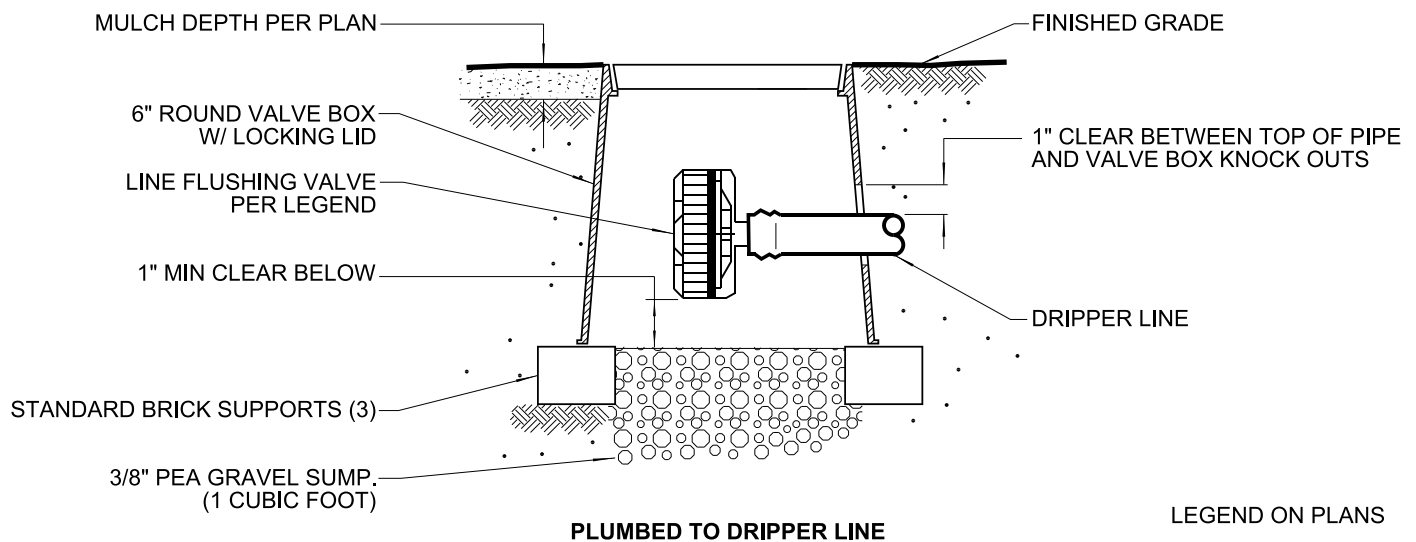
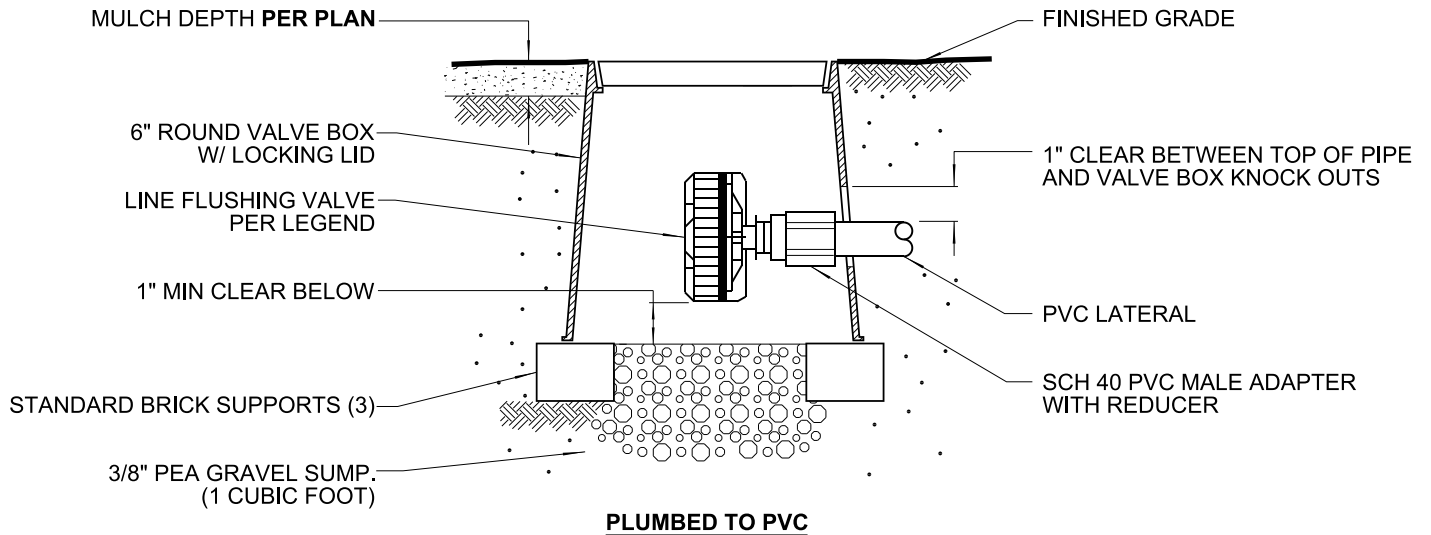

LEGEND ON PLANS

(FV)

NOTES:

1. INSTALL FLUSH VALVE(S) AT THE LOWEST POINTS IN THE VALVE CIRCUIT
2. HEAT BRAND VALVE BOX LIDS "FV".
3. VALVE SHALL BE CENTERED IN BOX.

REVISION	BY	APPROVED	DATE	CITY OF SAN DIEGO – STANDARD DRAWING	RECOMMENDED BY THE CITY OF SAN DIEGO STANDARDS COMMITTEE
ORIGINAL*	RH	J. NAGELVOORT	01/12		
REDRAFTED	CD	J. NAGELVOORT	09/18	DRIP IRRIGATION FLUSH VALVE (AUTOMATIC)	 9/4/18 COORDINATOR R.C.E. 56523 DATE
				DRAWING NUMBER	SDI-129

CHAPTER 6

LANDSCAPING

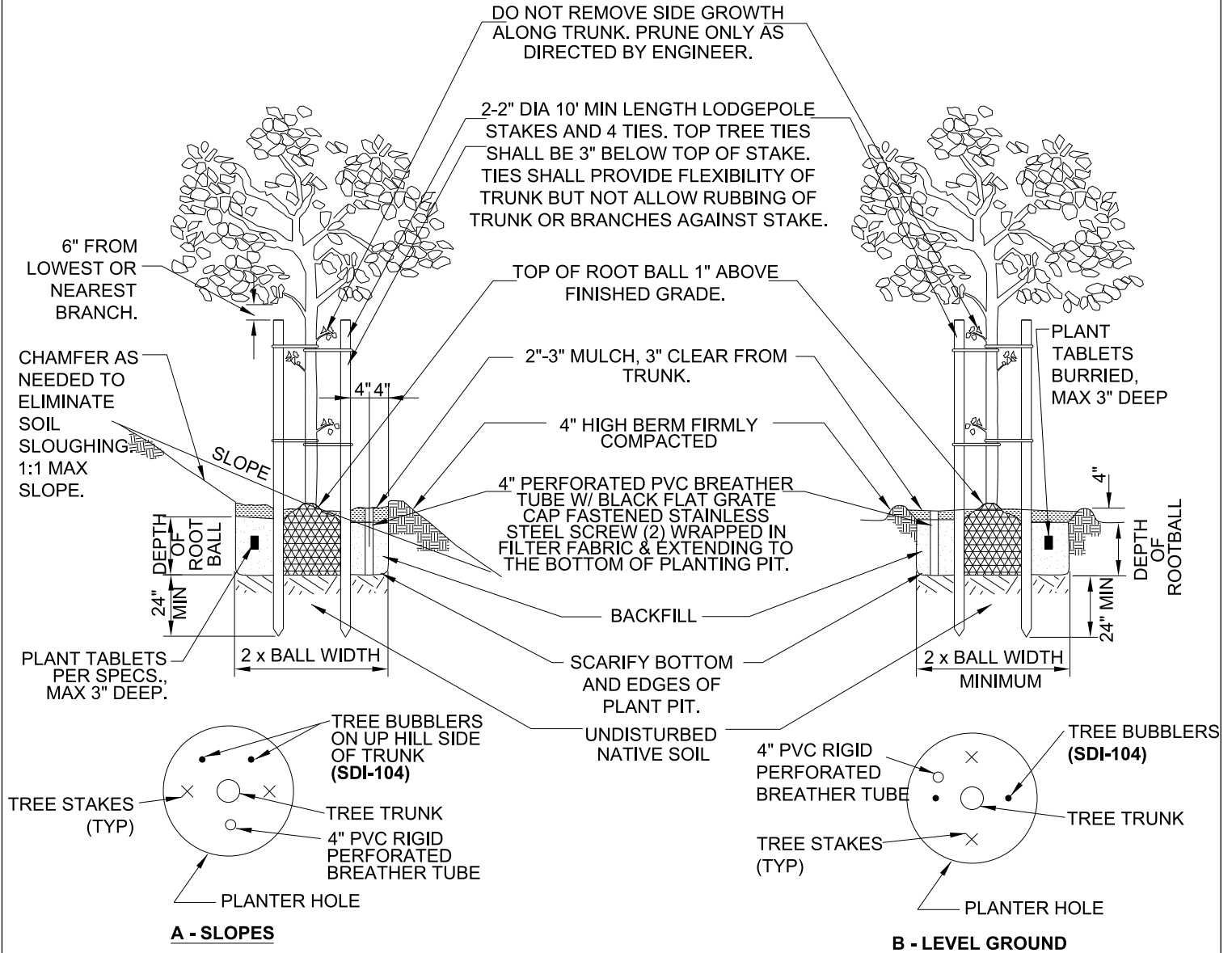
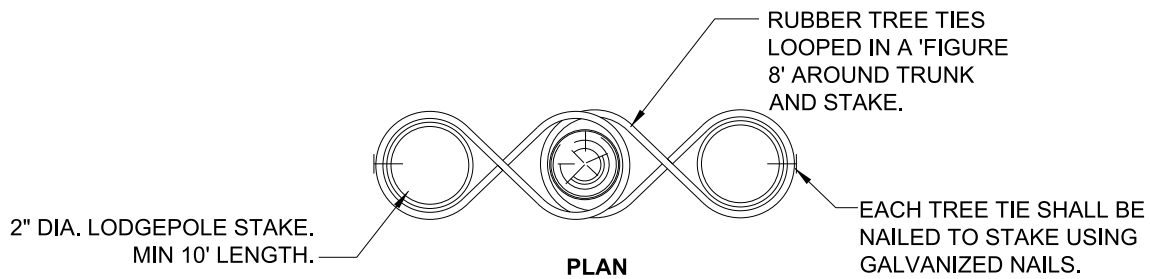

NOTES

1. DOUBLE STAKE 15 GAL. AND LARGER TREES. SINGLE STAKE TREES SMALLER THAN 15 GAL.
2. FOR SINGLE STAKED TREES, PLACE STAKE ON WINDWARD SIDE OF TREE.
3. LOCATE STAKES OUTSIDE OF ROOTBALL.
4. PROVIDE MINIMUM DISTANCE FROM OTHER OBJECTS AS FOLLOWS:
20' TRAFFIC SIGNALS, 12' STREET LIGHTS, 10' FIRE HYDRANTS, SEWER LINES AND SDG&E FOR PAD MOUNTED EQUIPMENT,
AND 5' UNDERGROUND SDG&E ELECTRIC AND GAS LINES.

REVISION	BY	APPROVED	DATE	CITY OF SAN DIEGO - STANDARD DRAWING	RECOMMENDED BY THE CITY OF SAN DIEGO STANDARDS COMMITTEE
ORIGINAL*	SG	J. NAGELVOORT	01/12		
REDRAFTED	CD	J. NAGELVOORT	09/18	TREE PLANTING AND STAKING	 COORDINATOR R.C.E. 56523 DATE 9/4/18
				DRAWING NUMBER	SDL-101

CHAMFER AS
NEEDED TO
ELIMINATE SOIL
SLOUGHING. 1:1
MAX SLOPE.

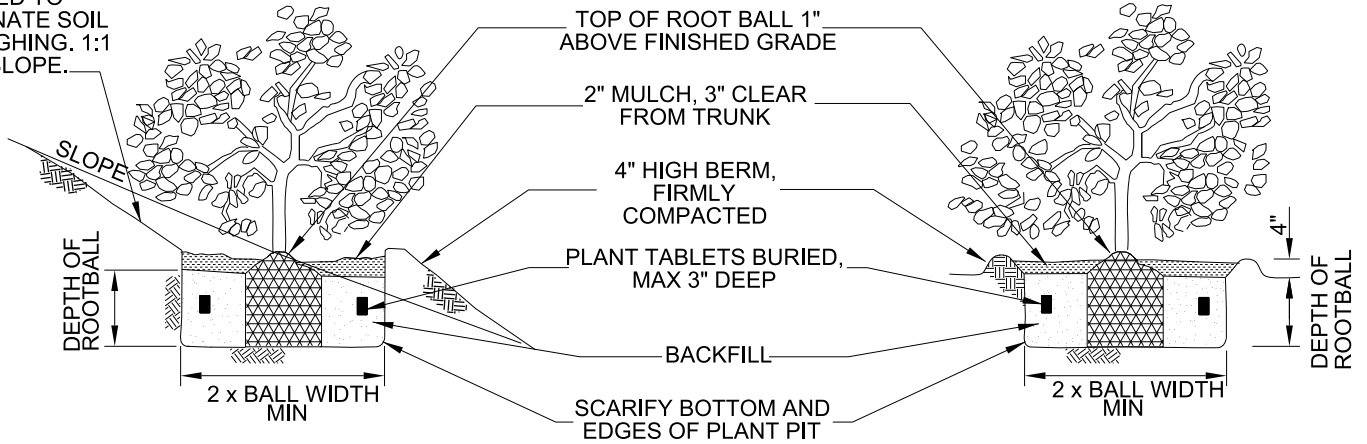

SHRUB PLANTING - SLOPES

SHRUB PLANTING - LEVEL GROUND

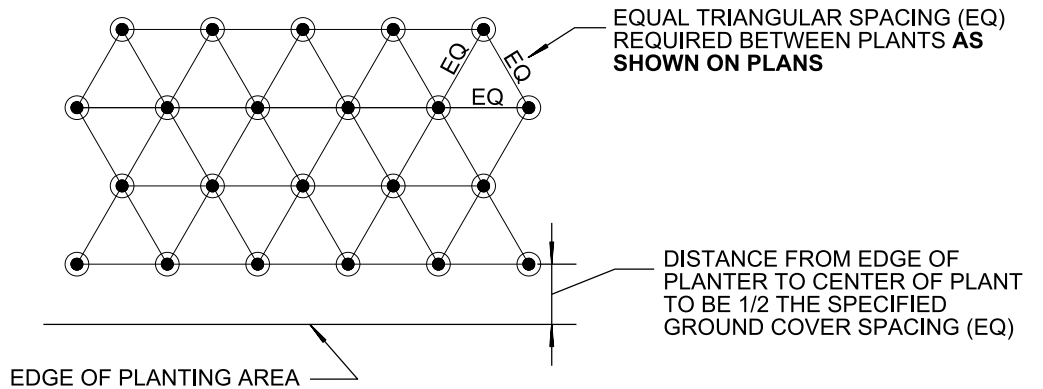

GROUND COVER SPACING

REVISION	BY	APPROVED	DATE	CITY OF SAN DIEGO – STANDARD DRAWING	RECOMMENDED BY THE CITY OF SAN DIEGO STANDARDS COMMITTEE
ORIGINAL*	KA	J. NAGELVOORT	01/12		
UPDATED	AR	J. NAGELVOORT	02/16	SHRUB PLANTING/GROUND COVER SPACING	 9/4/18 COORDINATOR R.C.E. 56523 DATE
REDRAFTED	CD	J. NAGELVOORT	09/18		
				DRAWING NUMBER	SDL-102

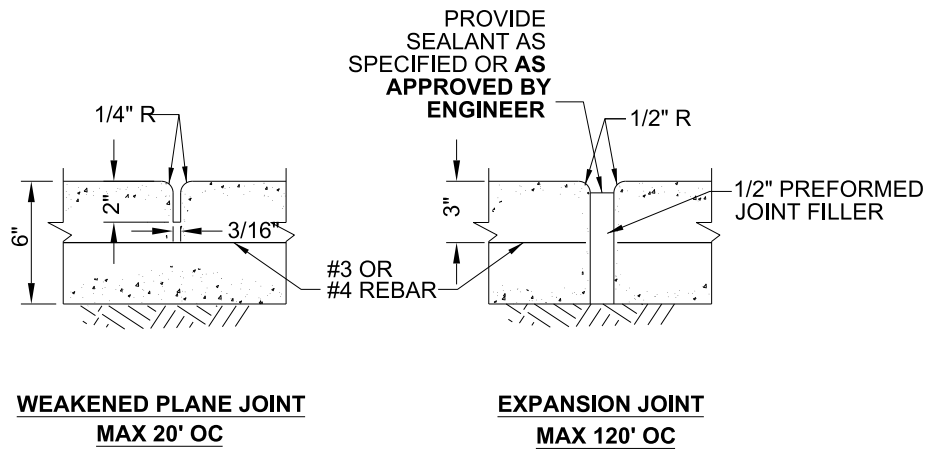
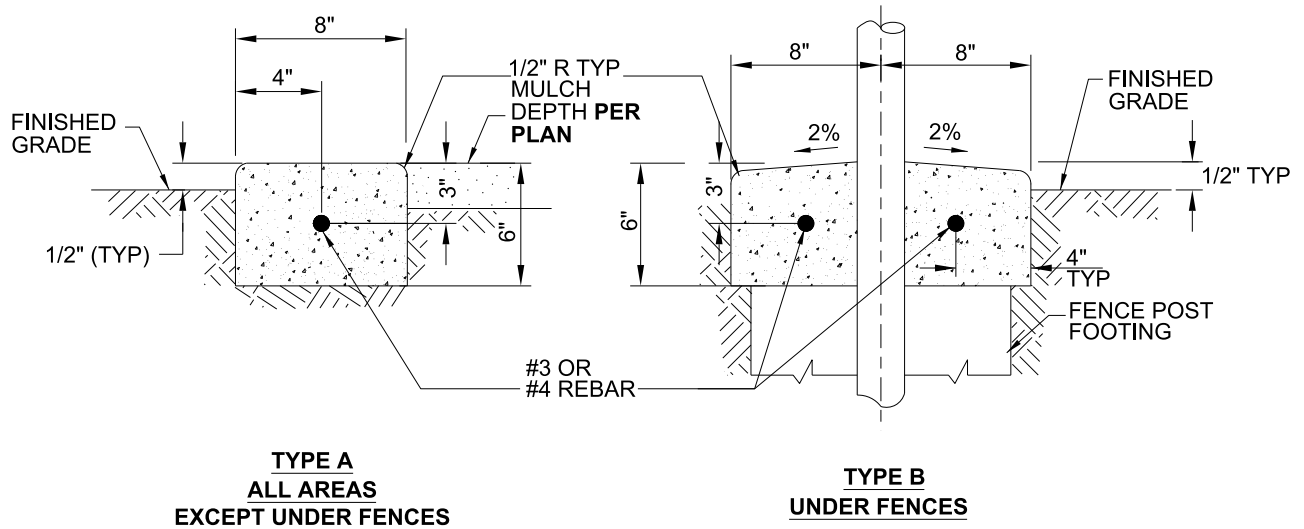

NOTES

1. REBAR SHALL BE CONTINUOUS WITH 12" OVERLAP WHERE SPLICED.
2. CONCRETE SHALL BE CLASS 520-C-2500 AND SAME COLOR AS ADJACENT CONCRETE AND HAVE A SMOOTH TROWEL FINISH.
3. INSTALL WEAKENED PLANE JOINTS AT EACH FENCE POST.
4. INSTALL EXPANSION JOINTS WHERE THE MOWING STRIP ABUTS CONCRETE IMPROVEMENT AND AT LOCATION APPROVED BY ENGINEER.

REVISION	BY	APPROVED	DATE	CITY OF SAN DIEGO – STANDARD DRAWING	RECOMMENDED BY THE CITY OF SAN DIEGO STANDARDS COMMITTEE
ORIGINAL*	KA	J. NAGELVOORT	01/12		
REDRAFTED	CD	J. NAGELVOORT	09/18	CONCRETE MOWING STRIP	 COORDINATOR R.C.E. 56523 DATE 9/4/18
				DRAWING NUMBER	SDL-103

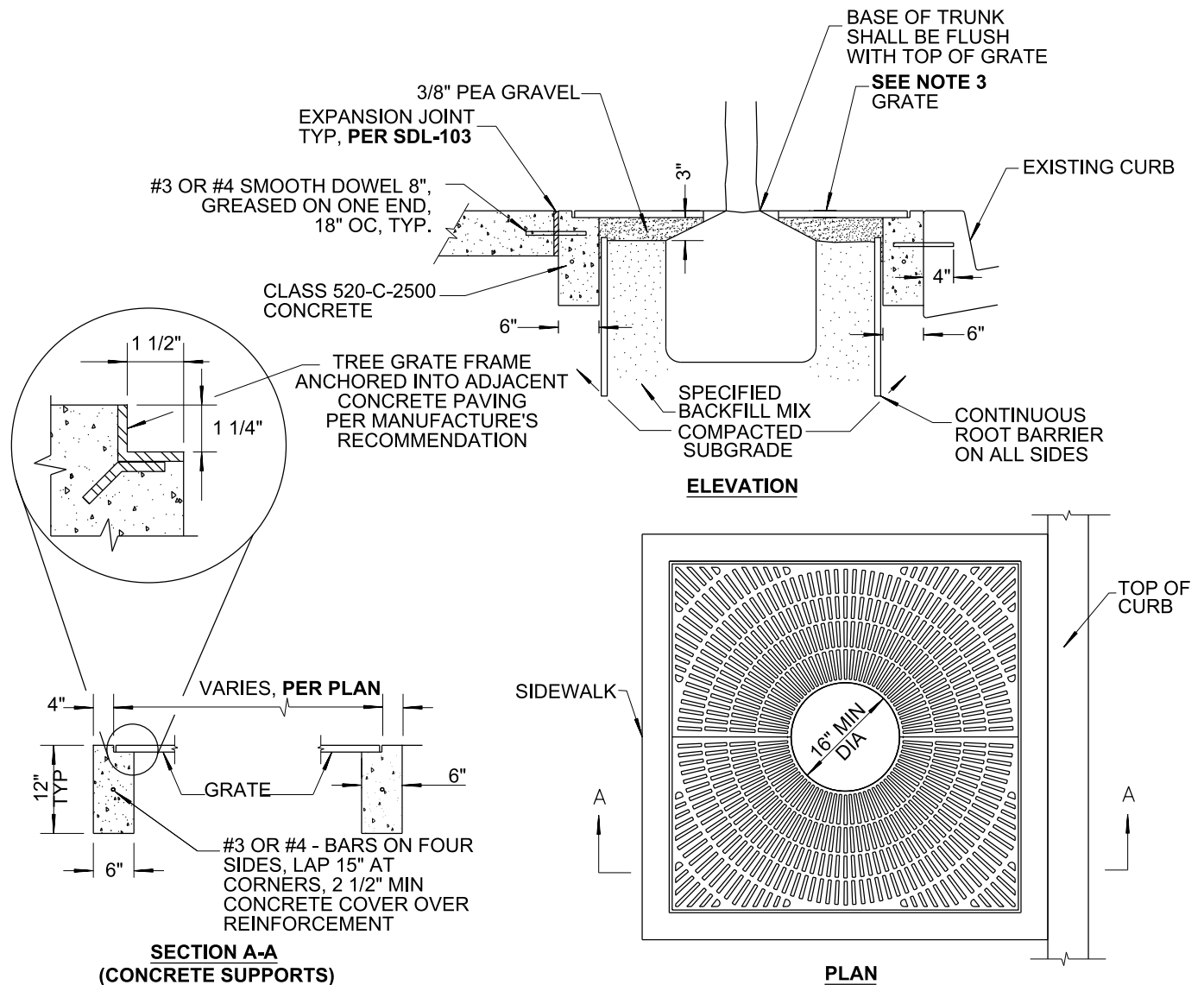

REVISION	BY	APPROVED	DATE	CITY OF SAN DIEGO – STANDARD DRAWING	RECOMMENDED BY THE CITY OF SAN DIEGO STANDARDS COMMITTEE
ORIGINAL*	KA	J. NAGELVOORT	01/12		
REDRAFTED	CD	J. NAGELVOORT	09/18	TREE GRATE	 9/4/18 COORDINATOR R.C.E. 56523 DATE
				DRAWING NUMBER	SDL-104

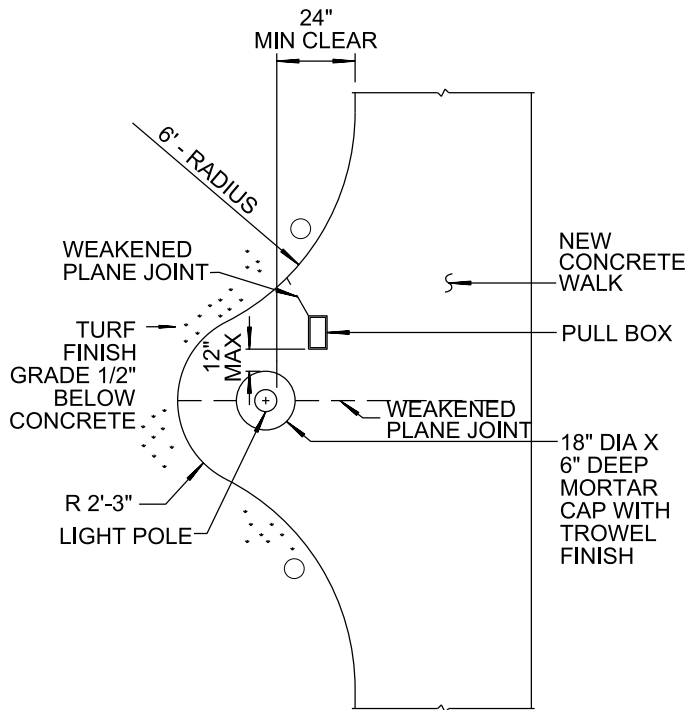

**A - MONOLITHIC CONCRETE
PLACEMENT**

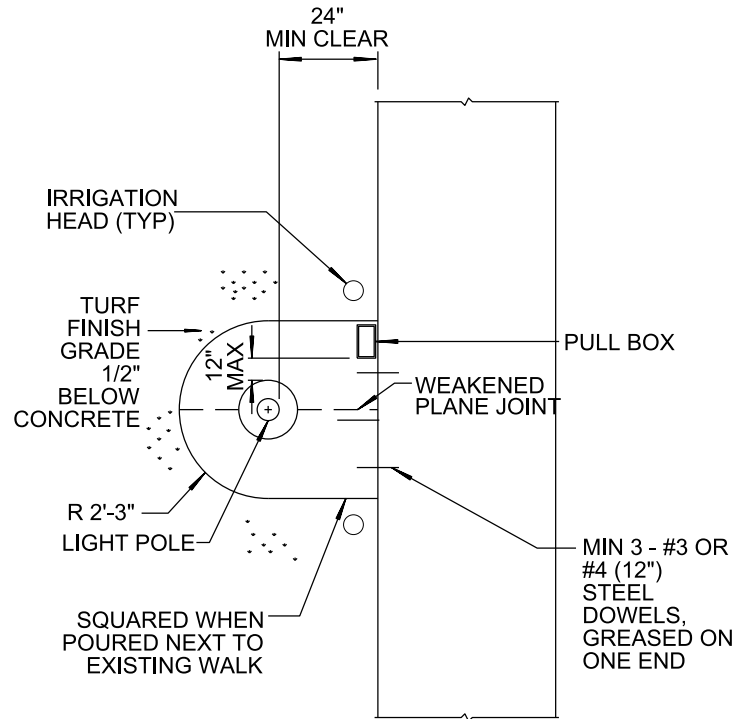

**B - PAD WHEN ADJACENT TO
EXISTING CONCRETE**

NOTES:

1. USE MONOLITHIC PLACEMENT FOR NEW CONSTRUCTION.
2. POLE PADS SHALL DRAIN AT 1.5% MINIMUM IN SAME DIRECTION AS SIDEWALK.
3. CONCRETE PAD SHALL BE THE SAME AS SPECIFIED FOR SIDEWALK.
4. LOCATE LIGHT POLES OUTSIDE OF TURF AREAS AND AWAY FROM TREES AS **APPROVED BY THE ENGINEER** UNLESS SPECIFIED OTHERWISE.
5. PULL BOX WITH BOLT-DOWN LID MINIMUM 6" FROM ALL EDGES (POLYMER EDGED BOX WITH BRICK FOUNDATION).
6. IRRIGATION HEAD SHALL BE CLEAR OF CONCRETE WALK OR PAD PER SECTION 801-5.5.2 OF THE WHITEBOOK.

REVISION	BY	APPROVED	DATE	CITY OF SAN DIEGO – STANDARD DRAWING	RECOMMENDED BY THE CITY OF SAN DIEGO STANDARDS COMMITTEE
ORIGINAL*	KA	J. NAGELVOORT	01/12		
UPDATED	KC	J. NAGELVOORT	02/16	LIGHT POLE PAD IN TURF AREAS	 9/4/18 COORDINATOR R.C.E. 56523 DATE
REDRAFTED	CD	J. NAGELVOORT	09/18		
				DRAWING NUMBER	SDL-105

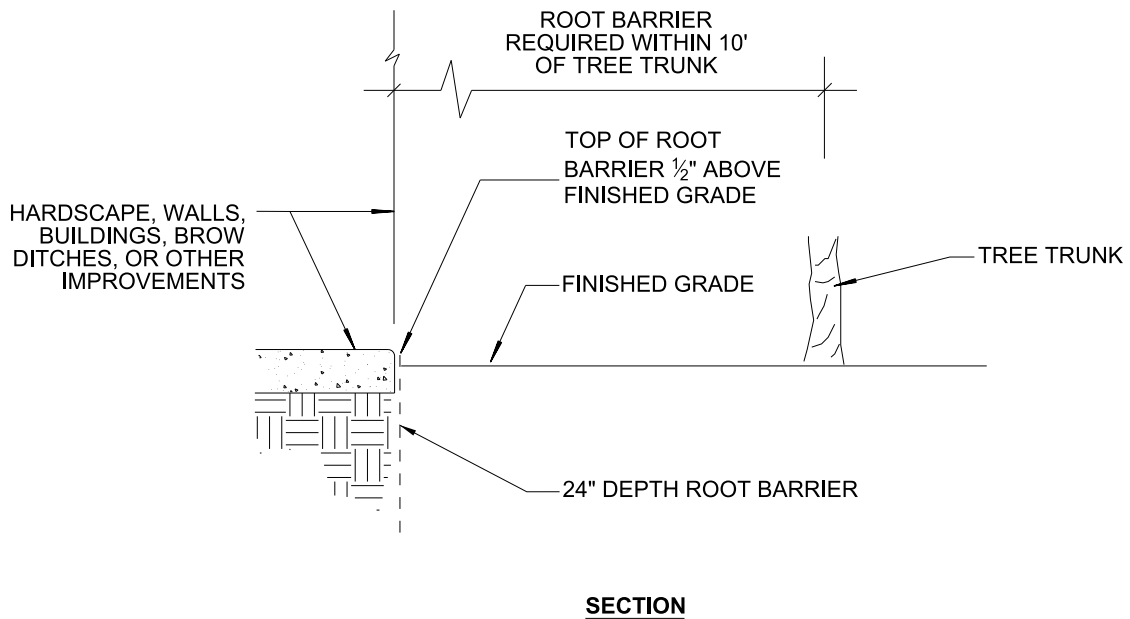
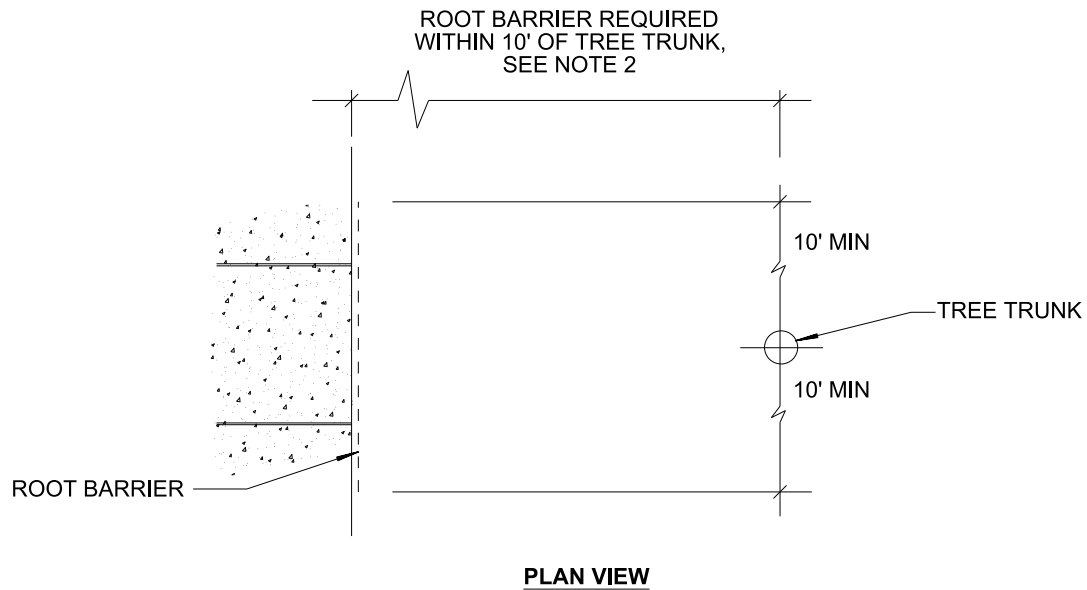

NOTE:

1. ROOT BARRIER SHALL BE INSTALLED ADJACENT TO THE IMPROVEMENT AND NOT AROUND THE ROOTBALL.
2. ROOT BARRIER REQUIRED WHEN TREE TRUNK IS WITHIN 10' OF HARDSCAPE, WALLS, BUILDINGS, BROW DITCHES, OR OTHER IMPROVEMENTS.
3. FOR ROOT BARRIER INSTALLATION WITH THE TREE GRATES **SEE SDL-104.**

REVISION	BY	APPROVED	DATE	CITY OF SAN DIEGO – STANDARD DRAWING	RECOMMENDED BY THE CITY OF SAN DIEGO STANDARDS COMMITTEE
ORIGINAL*	KA	J. NAGELVOORT	01/12		
REDRAFTED	CD	J. NAGELVOORT	09/18	ROOT CONTROL BARRIER	 9/4/18 COORDINATOR R.C.E. 56523 DATE
				DRAWING NUMBER	SDL-106

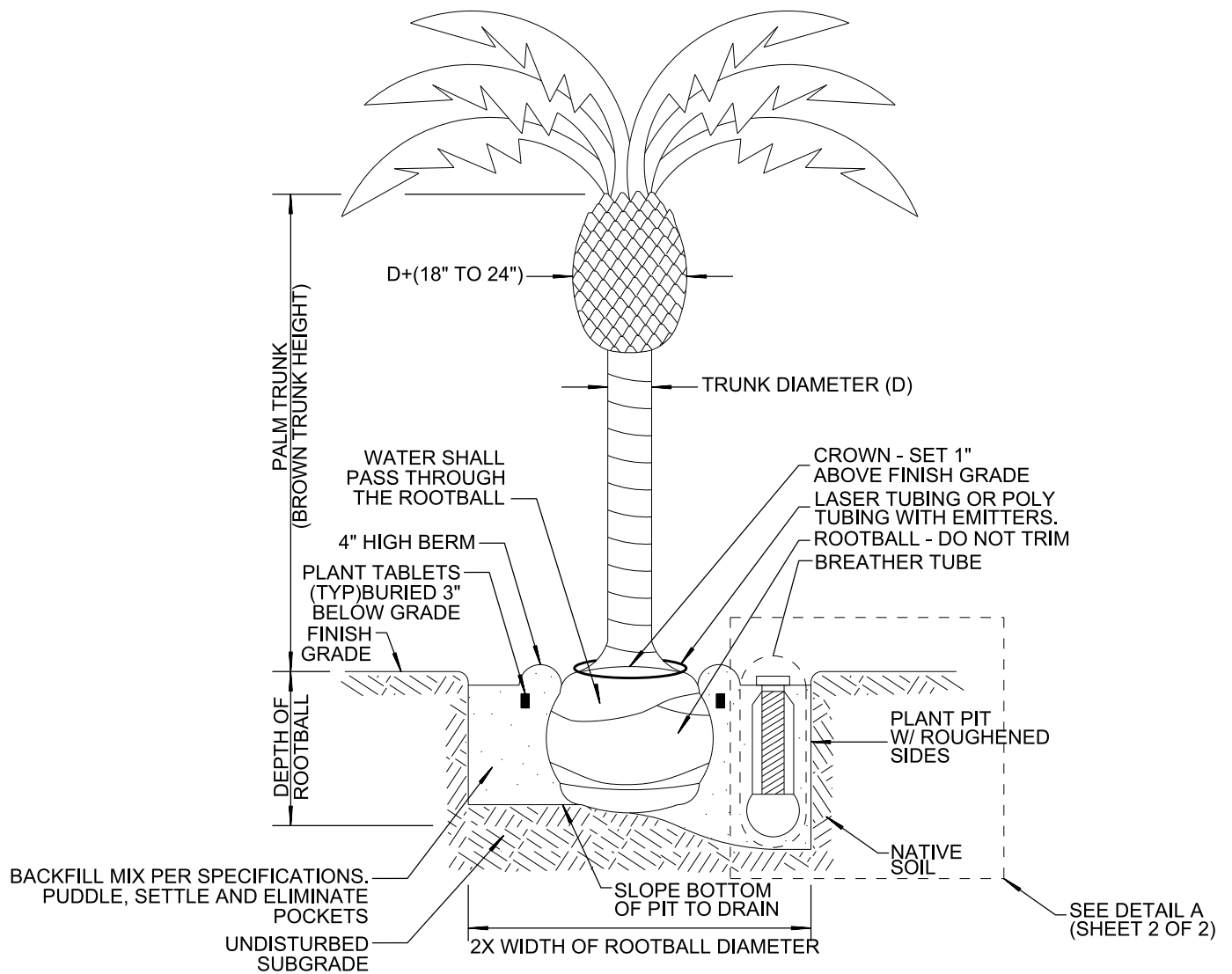

NOTES:

1. TIE PALM FRONDS TOGETHER WITH BIODEGRADABLE SISAL TWINE. TWINE SHALL BE REMOVED AFTER 90 DAYS OF TRANSPLANTING UNLESS OTHERWISE DIRECTED BY THE ENGINEER.
2. PALM TRUNKS SHALL BE SKINNED, TRIMMED, AND VERTICAL.
3. STEM DIAMETER REQUIREMENT APPLIES ONLY TO PHOENIX SPECIES.

SHEET 1 OF 2

REVISION	BY	APPROVED	DATE	CITY OF SAN DIEGO – STANDARD DRAWING	RECOMMENDED BY THE CITY OF SAN DIEGO STANDARDS COMMITTEE
ORIGINAL*	KA	J. NAGELVOORT	01/12		
REDRAFTED	CD	J. NAGELVOORT	09/18	PALM TREE PLANTING	 COORDINATOR R.C.E. 56523 DATE 9/4/18
				DRAWING NUMBER	SDL-107

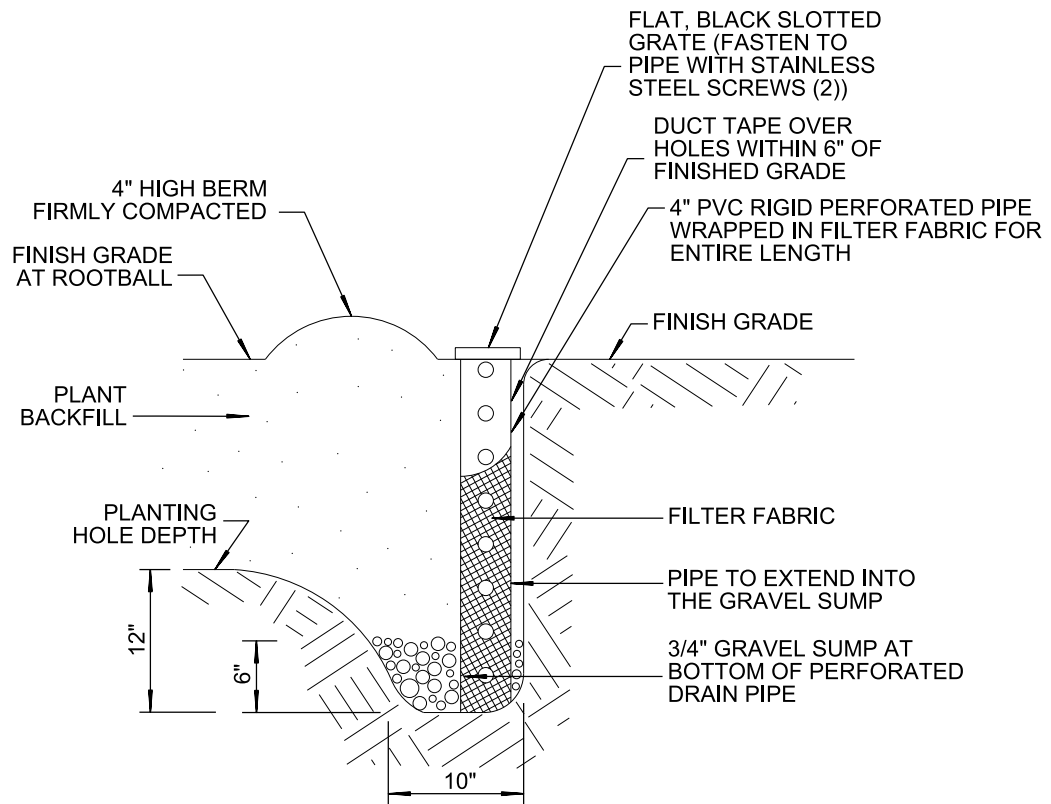

**DETAIL - A
BREATHER TUBE**

SHEET 2 OF 2

REVISION	BY	APPROVED	DATE	CITY OF SAN DIEGO – STANDARD DRAWING	RECOMMENDED BY THE CITY OF SAN DIEGO STANDARDS COMMITTEE
ORIGINAL*	KA	J. NAGELVOORT	01/12		
REDRAFTED	CD	J. NAGELVOORT	09/18	PALM TREE PLANTING	 9/4/18 COORDINATOR R.C.E. 56523 DATE
				DRAWING NUMBER SDL-107	

CHAPTER 7

MISCELLANEOUS

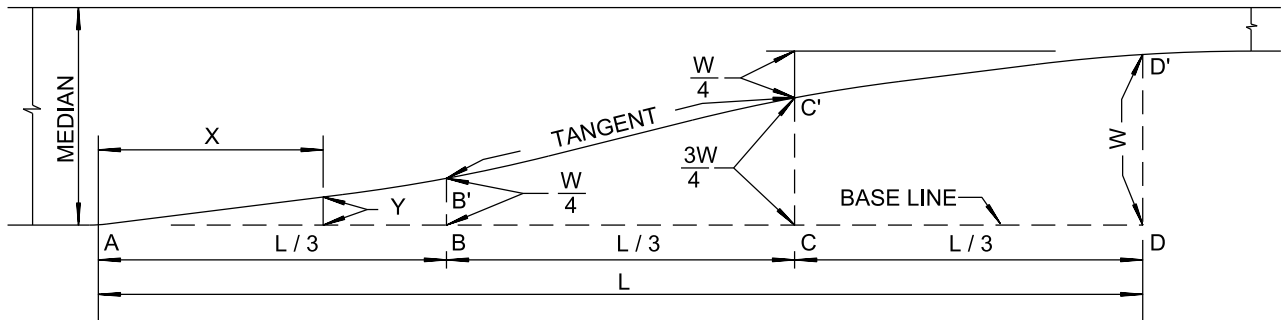

$$Y = 2.25 W \left(\frac{X}{L} \right)^2$$

L = LENGTH OF TRANSITION
W = MAXIMUM OFFSET DISTANCE
X = DISTANCE ALONG BASELINE
Y = OFFSET FROM BASELINE

L	DISTANCE X											
60'	5'	10'	15'	20'	25'	30'	35'	40'	45'	50'	55'	60'
90'	7.5'	15'	22.5'	30'	37.5'	45'	52.5'	60'	67.5'	75'	82.5'	90'
120'	10'	20'	30'	40'	50'	60'	70'	80'	90'	100'	110'	120'
W	OFFSET Y											
10'	0.16'	0.62'	1.41'	2.50'	3.75'	5.00'	6.25'	7.50'	8.59'	9.38'	9.84'	10.00'
11'	0.17'	0.69'	1.55'	2.75'	4.13'	5.50'	6.88'	8.25'	9.45'	10.31'	10.83'	11.00'
20'	0.31'	1.25'	2.81'	5.00'	7.50'	10.00'	12.50'	15.00'	17.19'	18.75'	19.69'	20.00'
22'	0.34'	1.38'	3.09'	5.50'	8.25'	11.00'	13.75'	16.50'	18.91'	20.62'	21.66'	22.00'

NOTE:

TO DETERMINE OFFSET DISTANCE FOR ANY LENGTH OF TRANSITION USE THE FORMULA $Y = 2.25W \left(\frac{X}{L} \right)^2$ FOR THE PORTIONS AB' AND C' D' WHICH ARE PARABOLIC CURVES. THE PORTION B' C' IS A TANGENT. WHEN THE BASELINE IS CURVED, THE OFFSETS ARE APPLIED TO THE CURVED BASELINE, AND B' C' IS NO LONGER A TANGENT.

REVISION	BY	APPROVED	DATE	CITY OF SAN DIEGO – STANDARD DRAWING	RECOMMENDED BY THE CITY OF SAN DIEGO STANDARDS COMMITTEE
ORIGINAL	JQ	G. PARKINSON	2/95		
UPDATED	KA	J. NAGELVOORT	02/16	LEFT TURN MEDIAN TRANSITION	 9/4/18 COORDINATOR R.C.E. 56523 DATE
REDRAFTED	CD	J. NAGELVOORT	09/18		
					DRAWING NUMBER SDM-101

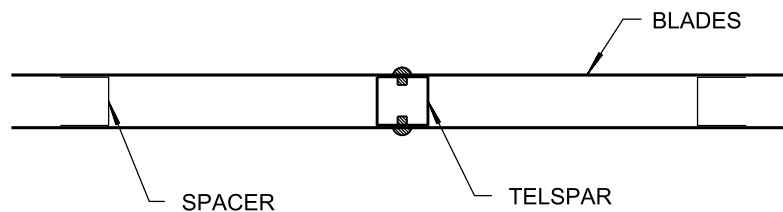
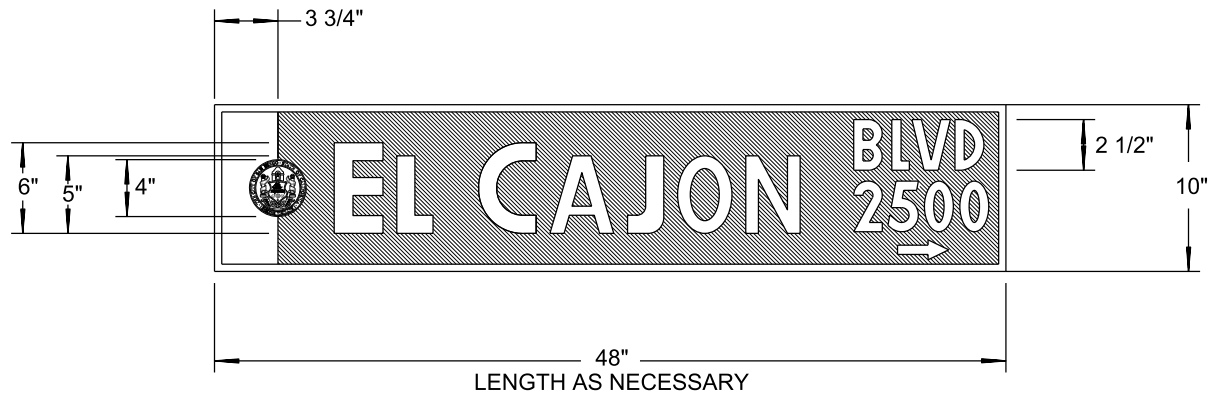

NOTES

1. LETTER STYLE: FUTURA BOLD CONDENSED
2. LETTER SIZE: 6" 5" 2 1/2"
3. CITY SEAL: 4"
4. BACKGROUND: TYPE IV PRISMATIC SHEETING
5. ELECTRO CUT BLUE OVER WHITE
6. .065 ALUMINUM
7. MOUNTED TO TELSPAR WITH 3/8" DRIVE RIVETS
8. 4" TALL BY 1 1/4" SQ. CHANNEL SPACER HELD WITH VHB 4950 TAPE
9. CONTACT CITY OF SAN DIEGO SIGN SHOP, (619) 527-7528 FOR A LIST OF APPROVED VENDORS FOR CITY SEAL.

SHEET 1 OF 4

REVISION	BY	APPROVED	DATE	CITY OF SAN DIEGO – STANDARD DRAWING	RECOMMENDED BY THE CITY OF SAN DIEGO STANDARDS COMMITTEE
ORIGINAL		J. CASEY	11/8/88		
UPDATED	KA	J. NAGELVOORT	01/12	STREET NAME SIGN	 9/4/18 COORDINATOR R.C.E. 56523 DATE
REDRAFTED	CD	J. NAGELVOORT	09/18		
				DRAWING NUMBER	SDM-102

PERMANENT STREET NAME SIGNS

GENERAL:

STREET NAME SIGN ASSEMBLY FOR POST TOP MOUNTING SHALL CONSIST OF NAME BLADE UNITS, 24" LONG 1 1/2" SQUARE TELES PAR EXTENSION AND DRIVE RIVETS. ALL AS INDICATED ON THE STANDARD DRAWINGS AND/ OR SPECIFIED IN THESE NOTES. ASSEMBLIES SHALL BE MOUNTED TO 1 3/4" SQUARE TELES PAR POSTS.

NAME BLADE UNITS:

NAME BLADE UNITS SHALL BE SINGLE FACED AND MADE FROM 10" WIDE (TOP TO BOTTOM) ALUMINUM SHEET STOCK, MILL FLAT, 6061-T6 OR 5052 ALLOY, .063 THICK. ENDS OF BLADE SHALL BE PERPENDICULAR TO TOP BOTTOM EDGES. EDGES SHALL BE FREE OF SHARP BURRS. EACH BLADE SHALL BE DRILLED WITH TWO 7/16" HOLES, ONE AT TOP AND AT BOTTOM EDGE OF SIGN. HOLES TO BE CENTERED ON BLADE AND 1/2" FROM EDGE. BLADE SHALL BE COVERED WITH TYPE IV PRISMATIC WHITE REFLECTIVE SHEETING.

LETTERING:

STREET NAME SHALL BE CUT FROM BLUE E.C. FILM MATERIAL AND APPLIED OVER THE WHITE BACKGROUND, CREATING A SIGN WITH A BLUE BACKGROUND AND WHITE LETTERING. TYPE FONT SHALL BE FUTURA BOLD CONDENSED. LETTERING HEIGHT OF STREET NAME SHALL BE 6" FOR FIRST LETTER AND 5" FOR THE REST OF THE NAME. STREET AND BLOCK NUMBER SUFFIX SHALL BE 2 1/2" FUTURA BOLD CONDENSED. LAYOUT TO BE AS SHOWN ON SHEET 1 OF 4 ON THE STANDARD DRAWING.

MOUNTING OF SIGN:

EACH NAME BLADE SHALL BE MOUNTED TO THE 1 1/2" TELES PAR EXTENSION WITH A 3/8" DRIVE RIVET. EACH STREET NAME SHALL BE MOUNTED BACK TO BACK WITH THE TELES PAR SANDWICHED IN BETWEEN AND THE ENDS FASTENED TOGETHER WITH VHB DOUBLE STICK TAPE. A SQUARE CHANNEL SPACER IS REQUIRED ON BLADES SHORTER THAN 36". THE EXTENSION IS TO BE PLACED INSIDE THE 1 3/4" TELES PAR POST AND FASTENED WITH A DRIVE RIVET.

SHEET 2 OF 4

REVISION	BY	APPROVED	DATE	CITY OF SAN DIEGO – STANDARD DRAWING	RECOMMENDED BY THE CITY OF SAN DIEGO STANDARDS COMMITTEE  9/4/18 COORDINATOR R.C.E. 56523 DATE
ORIGINAL		J. CASEY	11/88		
UPDATED	KA	J. NAGELVOORT	01/12	STREET NAME SIGN	DRAWING NUMBER SDM-102
REDRAFTED	CD	J. NAGELVOORT	0918		

STREET NAME SIGN STANDARDS

SUFFIX AND PREFIX ABBREVIATIONS:

AVENUE	AVE
STREET	ST
COURT	CT
DRIVE	DR
ROAD	RD
BOULDEVARD	BLVD
TERRACE	TER
MOUNTAIN	MTN
MOUNT	MT
POINT	PT
CAMINITO	CMTO
CAMINO	CAM
RANCHO	RCHO

SPELL OUT "FIRST AVE THROUGH TWELFTH AVE"
THEN: 13TH ST - 14TH ST ETC.

NOTE:

FOR A COMPLETE LIST OF SUFFIX AND PREFIX ABBREVIATIONS REFER TO THE OFFICIAL USPS ABBREVIATION.

SHEET 3 OF 4

REVISION	BY	APPROVED	DATE	CITY OF SAN DIEGO – STANDARD DRAWING	RECOMMENDED BY THE CITY OF SAN DIEGO STANDARDS COMMITTEE
ORIGINAL	XX	J.P. CASEY	11/88		
REV. – 1	TH		7/00	STREET NAME SIGN	 9/4/18 COORDINATOR R.C.E. 56523 DATE
UPDATED	KA	J.NAGELVOORT	01/12		
REDRAFTED	CD	J. NAGELVOORT	09/18		
					DRAWING NUMBER SDM-102

CURB & SIDEWALK	SIDEWALK WIDTH	SETBACK
CONTIGUOUS	6' OR LESS	SIDEWALK WIDTH
CONTIGUOUS	MORE THAN 6'	2' - 6"
SEPARATE	_____	2' - 6"

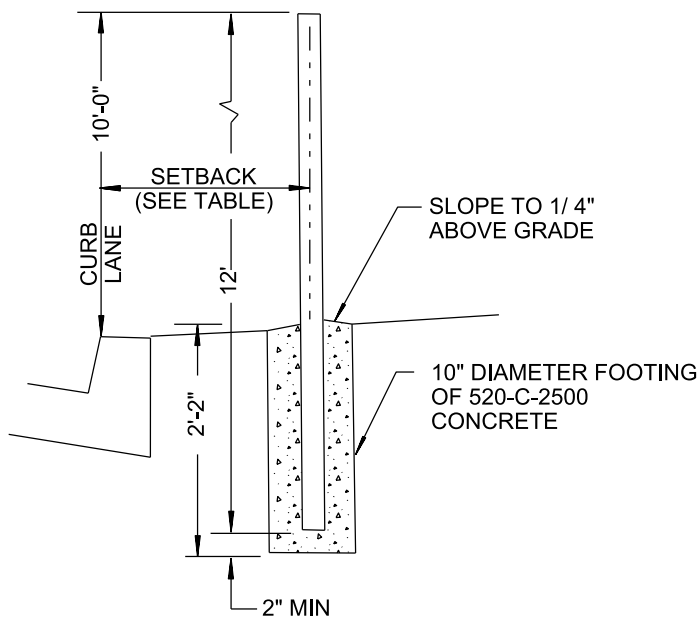

LEGEND ON PLAN

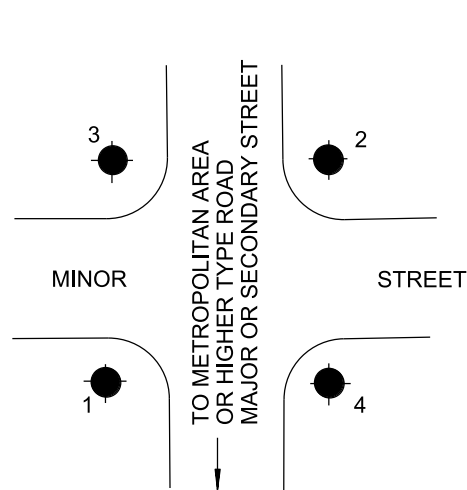

STREET NAME SIGN LOCATION

(NUMBERS INDICATE PRIORITY OF LOCATION SELECTION WHEN THERE IS A CONFLICT WITH OTHER IMPROVEMENTS)

LOCATION NOTES

1. ALONG MAJOR OR PRIMARY STREETS THERE SHALL BE 2 SIGN INSTALLATIONS PER INTERSECTION PLACED ON OPPOSITE CORNERS
2. ALONG A COLLECTOR OR LOCAL STREETS THERE SHALL BE ONE SIGN INSTALLATION PER INTERSECTION

SHEET 4 OF 4

REVISION	BY	APPROVED	DATE	CITY OF SAN DIEGO – STANDARD DRAWING	RECOMMENDED BY THE CITY OF SAN DIEGO STANDARDS COMMITTEE
ORIGINAL		J.P. CASEY	11/88		
REV. – 1	TH		7/00	STREET NAME SIGN	 9/4/18 COORDINATOR R.C.E. 56523 DATE
UPDATED	KA	J. NAGELVOORT	01/12		
REDRAFTED	CD	J. NAGELVOORT	09/18		
					DRAWING NUMBER SDM-102

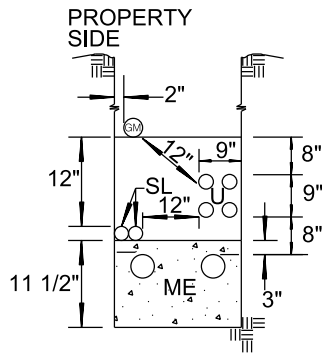

TYPE A

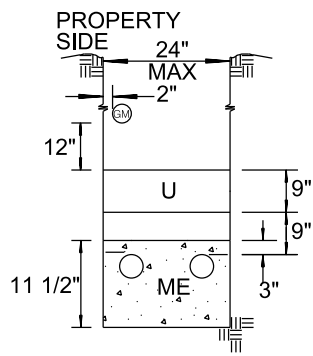

TYPE B

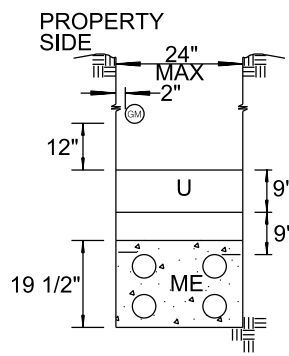

TYPE C

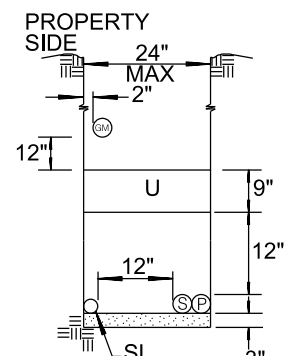

TYPE D

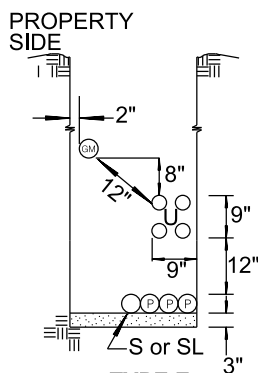

TYPE E

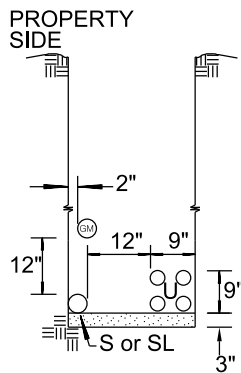

TYPE F

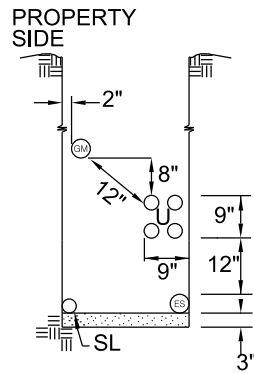

TYPE G

SERVICE TRENCH
ON PUBLIC PROPERTY

	LEGEND	MINIMUM COVER
GM	GAS MAIN	30"
GS	GAS SERVICE	30"
P	PRIMARY ELECTRIC	42"
S	SECONDARY ELECTRIC	30"
ES	ELECTRIC SERVICE	30"
ME	MULTIPLE ELECTRIC (P, S OR ES IN SPACERS) CONCRETE ENCASED	24"
SL	STREET LIGHT (NOT SERIES)	30"
U	CATV	24"
	TELCO	24"

NOTES

- ALL DIMENSIONS ARE TYPICAL UNLESS OTHERWISE NOTED.
- THE LOCATION OF UTILITIES **AS SHOWN BY THE STANDARD DRAWING** SHALL IN NO WAY VIOLATE EXISTING CODES OR REGULATIONS APPLICABLE TO INDIVIDUAL UTILITIES.
- INSTALLATION OF SEWER OR WATER UTILITIES ARE NOT PERMITTED IN THE JOINT TRENCHES SHOWN ABOVE.
- MINIMUM DEPTH OF GAS PIPE MAY, SUBJECT TO GAS COMPANY INSPECTORS APPROVAL, BE REDUCED TO 24" WHERE NECESSARY TO CLEAR STRUCTURE CROSSINGS.
- DEPTH AND WIDTH OF TRENCH VARIES.
- CATV MAIN OR TRUNK LINE CONDUIT REQUIRED ALONG ALL STREETS, EXCEPT CUL-DE-SAC STREETS LESS THAN 1000' IN LENGTH WHICH MAY BE SERVED BY FEEDER LINES ONLY.
- CATV 1 1/2" FEEDER CONDUIT SHALL RUN ACROSS STREETS WITH EACH POWER SERVICE LINE AND CAPPED AT EDGE OF SIDEWALK.
- ALL CATV TERMINALS AND CONDUITS SHALL BE TERMINATED AT GENERALLY ACCEPTED LOCATIONS AND MARKED. A MAP SHALL BE FILED WITH THE CITY SHOWING THE LOCATIONS OF THE CATV SYSTEM.
- IN NO CASE SHALL CATV CONDUITS BE PLACED WITHIN 12" OF GAS LINES, ALSO CONDUITS SHALL NOT BE PLACED DIRECTLY OVER GAS LINES.
- CATV CONDUIT MAY BE PLACED WITH THE TELCO CONDUIT PROVIDED THE TELCO MINIMUM DEPTH IS HELD.
- TRAFFIC SIGNAL CONDUIT SHALL BE PLACED WHERE STREET LIGHT CONDUIT IS SHOWN.

REVISION	BY	APPROVED	DATE	CITY OF SAN DIEGO – STANDARD DRAWING	RECOMMENDED BY THE CITY OF SAN DIEGO STANDARDS COMMITTEE
ORIGINAL*	BY	J. NAGELVOORT	01/12		
REDRAFTED	CD	J. NAGELVOORT	09/18	JOINT TRENCH LOCATIONS	 9/4/18 COORDINATOR R.C.E. 56523 DATE
				DRAWING NUMBER	SDM-103

NOTES

1. STRUCTURAL STEEL TUBING USED FOR POST & SLEEVES SHALL BE GALVANIZED 12 GAUGE COLD ROLLED STEEL OF THE NOMINAL DIMENSIONS SHOWN HERE, AND MEET THE REQUIREMENTS OF ASTM A653.
2. GALVANIZING SHALL BE PER ASTM A653. POSTS & SLEEVES SHALL HAVE 7/16" DIA. HOLES SPACED 1" O.C. 1/8" & +/- 1/8" & SHALL HAVE NO MORE VARIATION IN STRAIGHTNESS THAN 1/16" IN 3'. POSTS SHALL BE SQUARE WITHIN +/- 0.014", HAVE TWIST NO GREATER THAN 0.62" IN 3' AND HAVE CORNER RADI OF 5/32" +/- 1/64".
3. THE SIGNS SHALL BE MOUNTED ON POSTS IN ACCORDANCE WITH SECTION 56, "SIGNS" OF THE STATE STANDARD SPECIFICATIONS. ALL FASTENING HARDWARE IS TO BE PROVIDED BY THE CONTRACTOR.
4. MAXIMUM SIGN SIZE 5.2 SQ. FT.
5. TO AVOID CONCRETE INTRUSION IN THE POST HOLES, ALL METAL IN CONTACT WITH CONCRETE SHALL BE WRAPPED IN 10 MIL POLYETHYLENE WRAPPING TAPE WITH EACH WRAP OF TAPE TO OVERLAP THE PREVIOUS WRAP BY 1/3 THE WITH OF THE TAPE (INCLUDING THE BOTTOM).

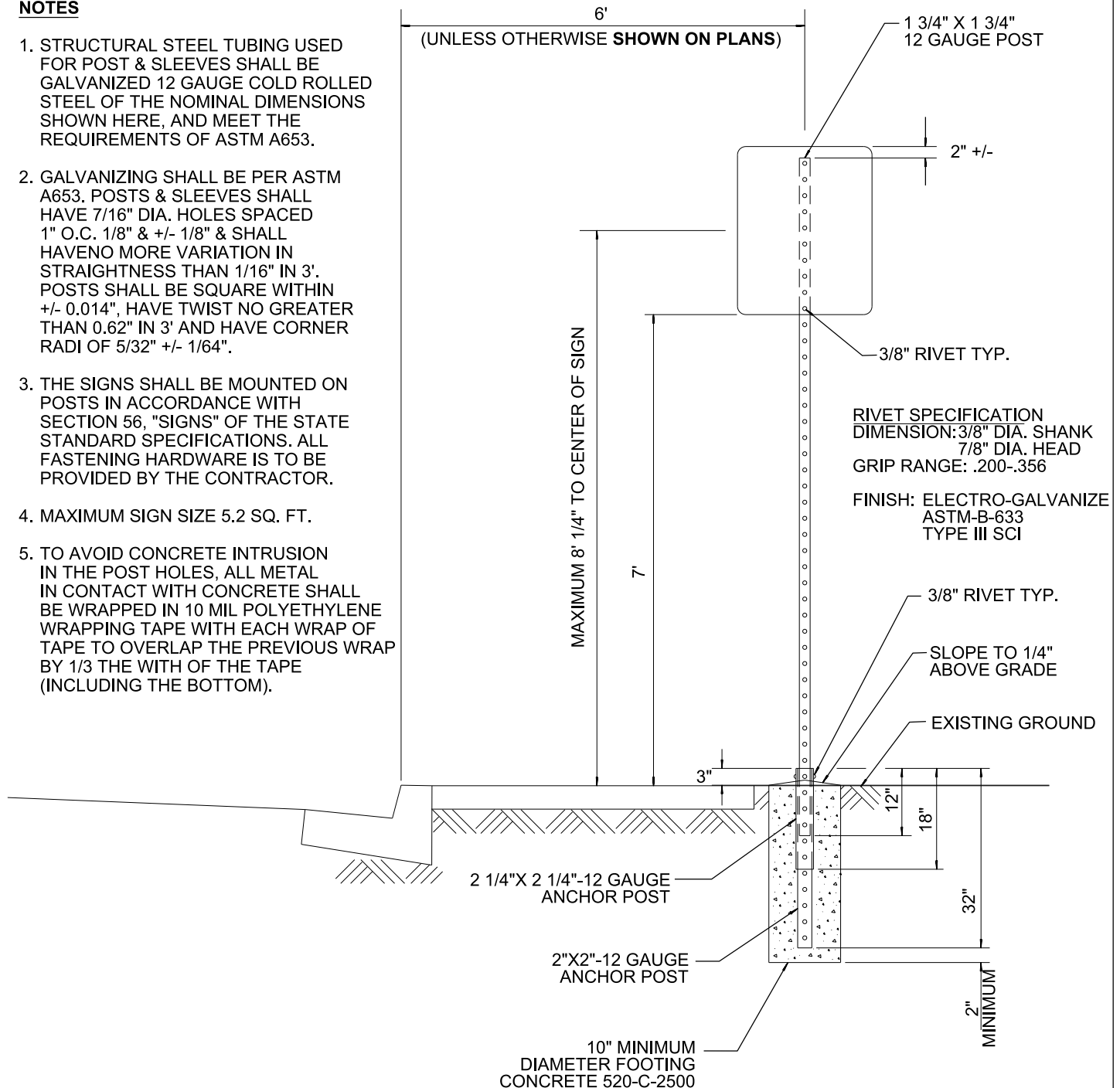

REVISION	BY	APPROVED	DATE
ORIGINAL	BB	J. NAGELVOORT	05/15
UPDATED	MM	J. NAGELVOORT	08/15
UPDATED	AR	J. NAGELVOORT	02/16
REDRAFTED	CD	J. NAGELVOORT	09/18

CITY OF SAN DIEGO – STANDARD DRAWING

BREAK-AWAY SIGN POST

RECOMMENDED BY THE CITY
OF SAN DIEGO STANDARDS COMMITTEE

Chung 9/4/18
COORDINATOR R.C.E. 56523 DATE

DRAWING
NUMBER

SDM-104

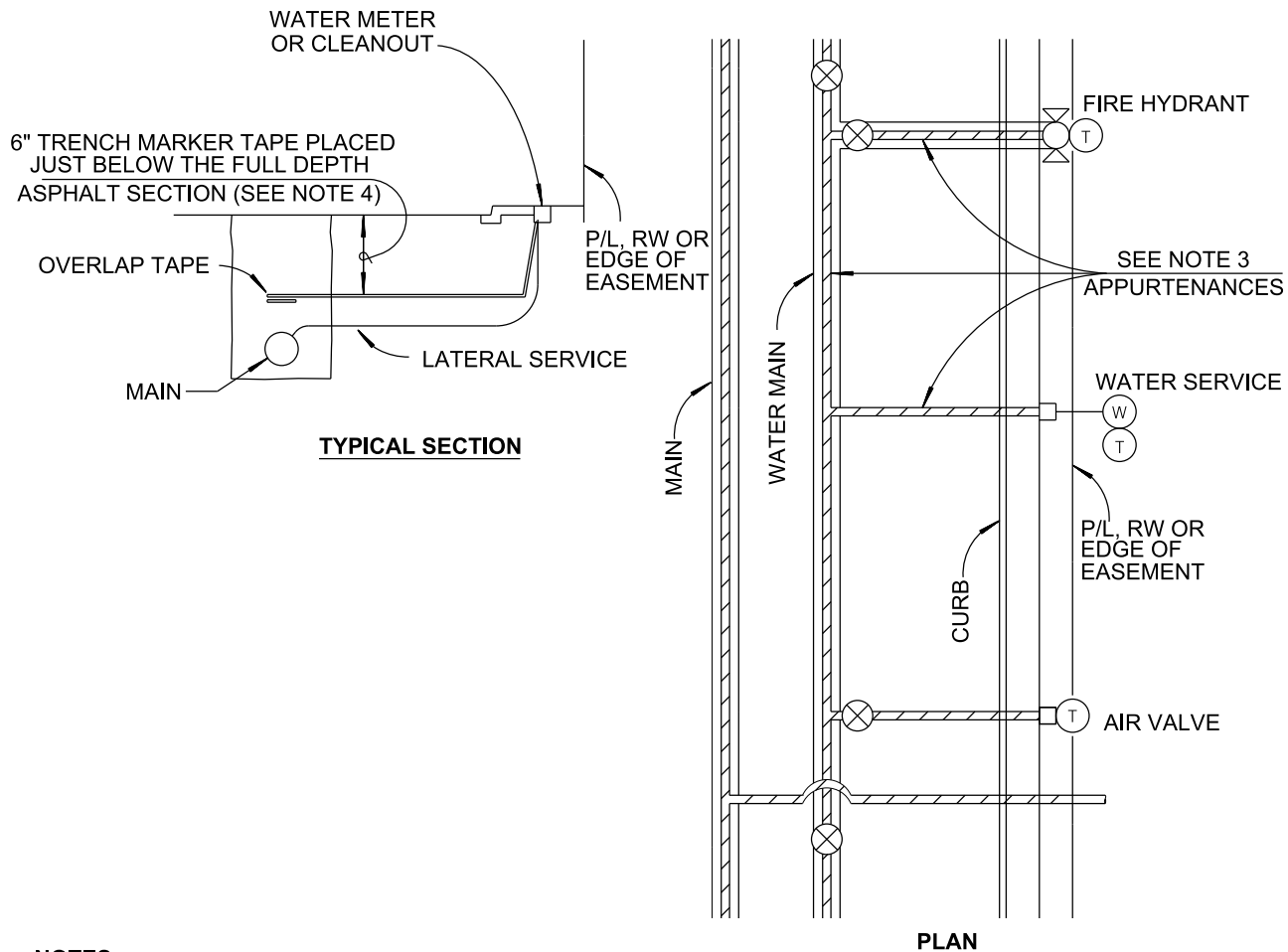

NOTES:

1. TRENCH MARKER METALLIC TAPE SHALL BE 6" WIDE AND CONSIST OF A 20 GAUGE SOLID ALUMINUM FOIL CORE, ADHERED TO A 2.55 MIL 100% VIRGIN POLYETHYLENE BACKING WHICH IS ACID, ALKALINE AND CORROSION RESISTANT. ELONGATION PROPERTIES AND TENSILE STRENGTH OF NOT LESS THAN 7,800 PSI. TAPE SHALL EXTEND WITHIN UTILITY BOX OR PULLBOX TO ALLOW MARKOUT BY CONTINUITY TESTER.
2. TAPE SHALL BE INSTALLED ABOVE THE PIPE AS SPECIFIED AND RUN CONTINUOUSLY ALONG THE LENGTH OF THE PIPE AND ALL RELATED APPURTENANCES.
 - A. BLUE WITH "CAUTION POTABLE WATER LINE BURIED BELOW" FOR WATER MAINLINES AND OVER PIPE SLEEVES.
 - B. PURPLE WITH "CAUTION RECYCLED/RECLAIMED WATER LINE BURIED BELOW" FOR RECYCLED WATER AND IRRIGATION MAINLINES.
 - C. RED WITH "CAUTION ELECTRIC LINE BURIED BELOW" FOR ELECTRICAL LINES, INCLUDING, BUT NOT LIMITED TO, 110/220V POWER TO IRRIGATION CONTROLLERS AND PUMPS, TRAFFIC SIGNALS AND STREETLIGHTS, COMMUNICATION CABLES AND IRRIGATION DIRECT BURIAL CONTROL WIRES TO REMOTE CONTROL VALVES.
 - D. GREEN WITH "CAUTION SEWER LINE BURIED BELOW" FOR SEWER MAINLINES AND OVER PIPE SLEEVES.
 - E. GREEN WITH "CAUTION STORM DRAIN LINE BURIED BELOW" FOR STORM DRAIN MAINLINES AND OVER PIPE SLEEVES.
3. FOR WATER MAIN AND SERVICES, ELECTRICALLY BOND WATER SERVICE TAPE AND WATER MAIN TAPE TOGETHER.
4. AFTER TRENCH BACKFILL IS COMPACTED, THE TAPE IS PLACED FOLLOWED BY BASE PAVE CONSTRUCTION.

REVISION	BY	APPROVED	DATE	CITY OF SAN DIEGO – STANDARD DRAWING	RECOMMENDED BY THE CITY OF SAN DIEGO STANDARDS COMMITTEE <i>CA Dungee</i> 05/21/21 COORDINATOR R.C.E. 56523 DATE
ORIGINAL	KA	J. NAGELVOORT	01/12		
UPDATED	BB	J. NAGELVOORT	06/15	WARNING / IDENTIFICATION TAPE INSTALLATION	DRAWING NUMBER SDM-105
UPDATED	BD	J. NAGELVOORT	02/16		
REDRAFTED	CD	J. NAGELVOORT	09/18		
UPDATED	LS	J. NAGELVOORT	05/21		

LEGEND:

- ① DUAL - HEIGHT DRINKING FOUNTAIN AS APPROVED BY THE CITY ENGINEER.
- ② 1/2" X 4" LOOP ANCHORS AND 1/2" X 1 1/2" BOLTS AT ALL LOCATIONS OR PER MANUFACTURER'S RECOMMENDATION.
- ③ 1 1/2" - 2" MIN. P.V.C. PIPE WITH LONG SWEEP 90 DEGREE ELBOW CONNECTION TO FOUNTAIN DRAIN.
- ④ STACKED TWO 9 1/2" X 16" CONCRETE YARD BOX WITH HINGED LOCKING TOP (BROOKS NO. 3HL OR EQUAL) SET ON RED BRICK FOUNDATION IN LANDSCAPE AREA.
- ⑤ 4" X 40' PERFORATED PLASTIC UNDERDRAIN PIPE WRAPPED WITH DRAINAGE FABRIC, ENCASED IN 3/4" CRUSHED ROCK.
- ⑥ 1" GATE VALVE WITH RED BRASS CROSS HANDLE AND UNION.
- ⑦ METER BOX **PER SDW-135**. LOCATE IN LANDSCAPE NOT HARDSCAPE.
- ⑧ 1/2" SOFT COPPER PIPE FROM GATE VALVE TO FOUNTAIN ASSEMBLY CONNECTION. INSTALL PLASTIC SLEEVE AROUND SOFT COPPER PIPE.
- ⑨ 6" THICK CONCRETE PAVEMENT. CONCRETE SHALL BE 560-C-3250.

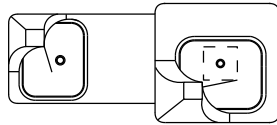
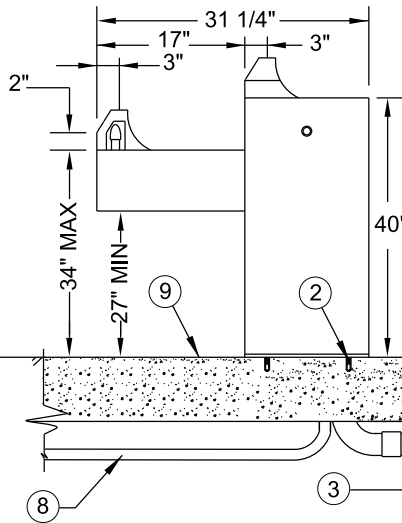
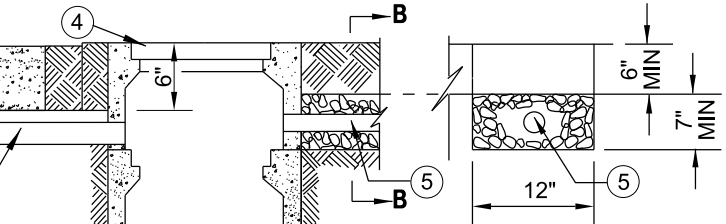
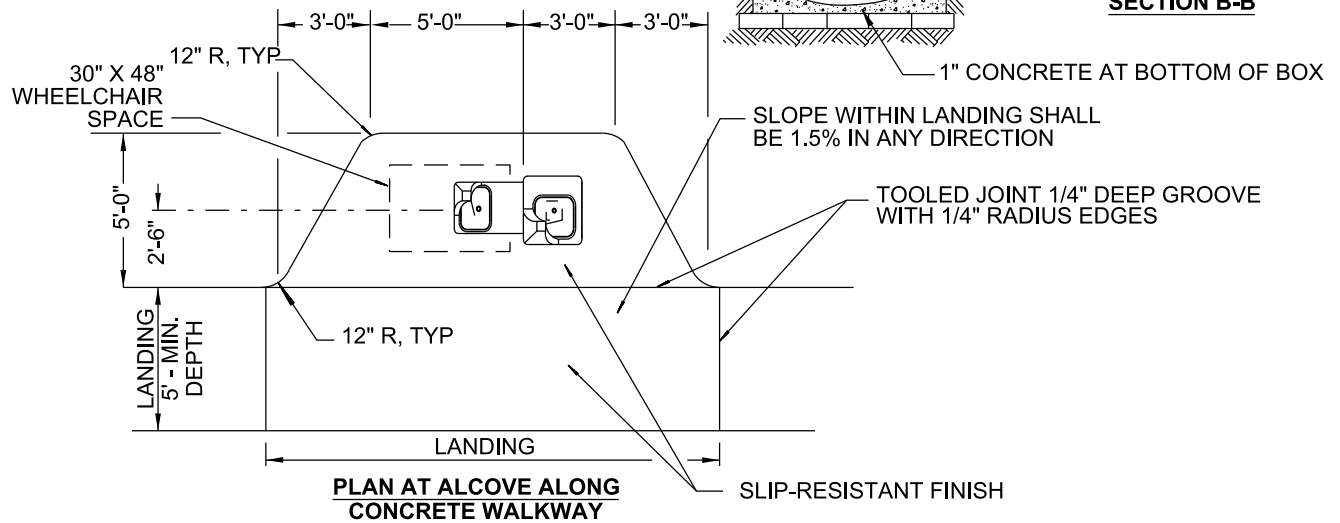
**PLAN****ELEVATION / SECTION****SECTION B-B****PLAN AT ALCOVE ALONG
CONCRETE WALKWAY**

SLIP-RESISTANT FINISH

NOTES:

1. INSTALL DRINKING FOUNTAINS SO THAT RIGHT HAND SIDE FACES PREVAILING WIND.
2. HAND FORM A CONCRETE BOWL AT BOTTOM OF YARD BOX TO FACILITATE SAND CLEAN OUT.
3. PERFORATED DRAIN PIPE AND TRENCH SHALL DRAIN AWAY FROM FOUNTAIN.
4. USE RED BRASS BUSHING REDUCERS TO ADAPT TO FEED PIPE.
5. LOCATE DRINKING FOUNTAINS IN AN ALCOVE OR AT AREAS OUTSIDE THE PATH-OF-TRAVEL OTHERWISE PROVIDE PROTECTIVE RAILING **PER SDM-108**.
6. NO WATER PONDING IS ALLOWED IN LANDING AND ALCOVE AREAS.

LEGEND ON PLANS



CITY OF SAN DIEGO - STANDARD DRAWING

**DUAL HEIGHT DRINKING FOUNTAIN
(NEW CONSTRUCTION)**RECOMMENDED BY THE CITY
OF SAN DIEGO STANDARDS COMMITTEE

COORDINATOR R.C.E. 56523

7/3/18
DATEDRAWING
NUMBER**SDM-107**

REVISION	BY	APPROVED	DATE
ORIGINAL	SM	A. OSKOU	12/03
UPDATE	FC	A. OSKOU	12/06
UPDATE	FC	A. OSKOU	12/08
UPDATE	KA	J. NAGELVOORT	01/12
UPDATE	RK	J. NAGELVOORT	07/18

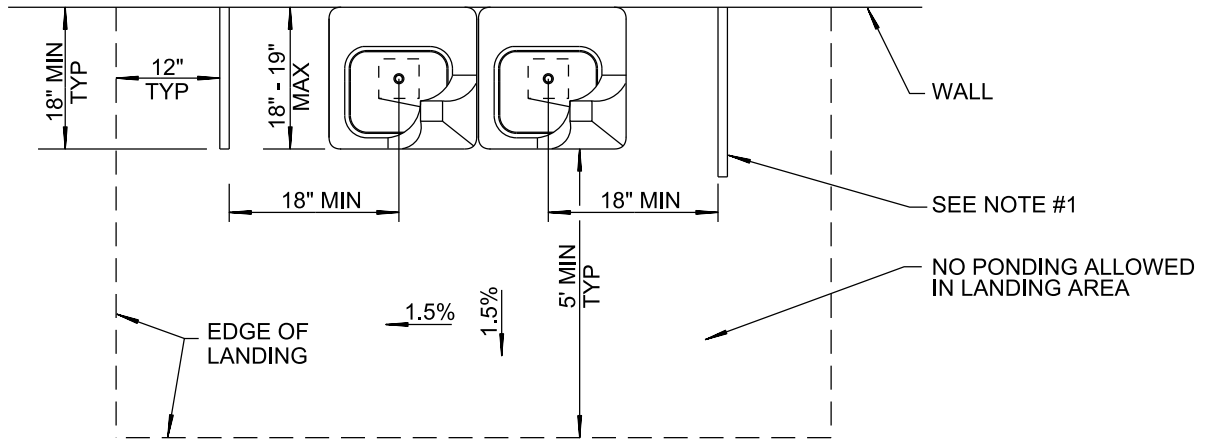

PLAN

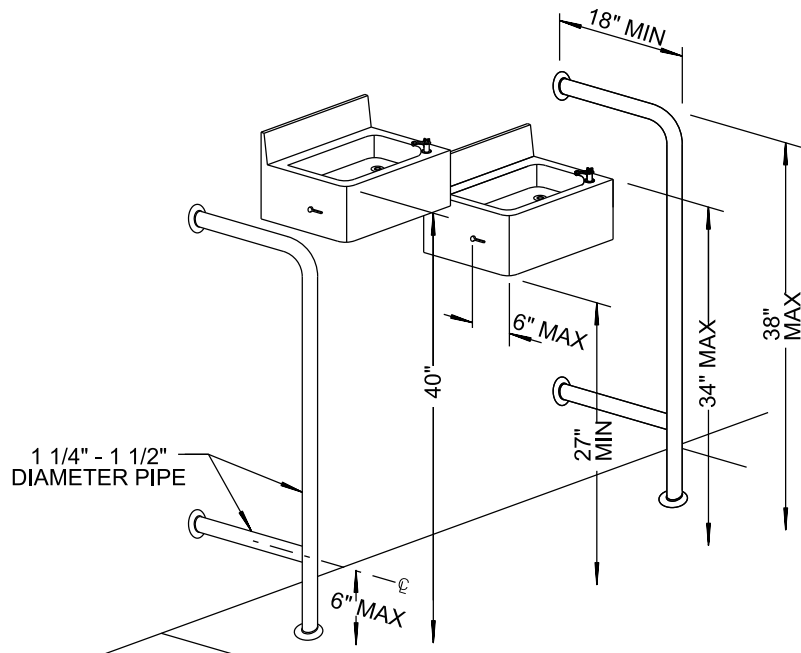

ISOMETRIC VIEW

NOTES:

- UNLESS LOCATED IN AN ALCOVE, WING WALLS OR PROTECTIVE RAILINGS ARE REQUIRED ON BOTH SIDES OF DRINKING FOUNTAINS THAT PROJECT INTO THE PATH OF TRAVEL.
- HANDRAILS AND GUARDRAILS MATERIAL & FINISH:
 - PIPE RAILINGS SHALL BE HOT DIPPED GALVANIZED OR AUSTENITIC (NON-CORROSIVE) STAINLESS STEEL.
 - PIPE RAILINGS SHALL BE SEAMLESS STEEL, ASTM A53 GRADE B.
- THE LANDING SHALL BE PAVED WITH A SOLID AND STABLE MATERIAL WITH A SLIP-RESISTANT FINISH.

LEGEND ON PLANS



REVISION	BY	APPROVED	DATE	CITY OF SAN DIEGO - STANDARD DRAWING	RECOMMENDED BY THE CITY OF SAN DIEGO STANDARDS COMMITTEE
ORIGINAL	SS	A. OSKOU	12/03		
UPDATE	FC	A. OSKOU	12/06	DUAL HEIGHT DRINKING FOUNTAIN NON-ALCOVE (FOR EXISTING STRUCTURES)	 9/4/18 COORDINATOR R.C.E. 56523 DATE
UPDATE	FC	A. OSKOU	12/08		
UPDATE	KA	J. NAGELVOORT	01/12		
REDRAFTED	CD	J. NAGELVOORT	09/18		
					DRAWING NUMBER SDM-108

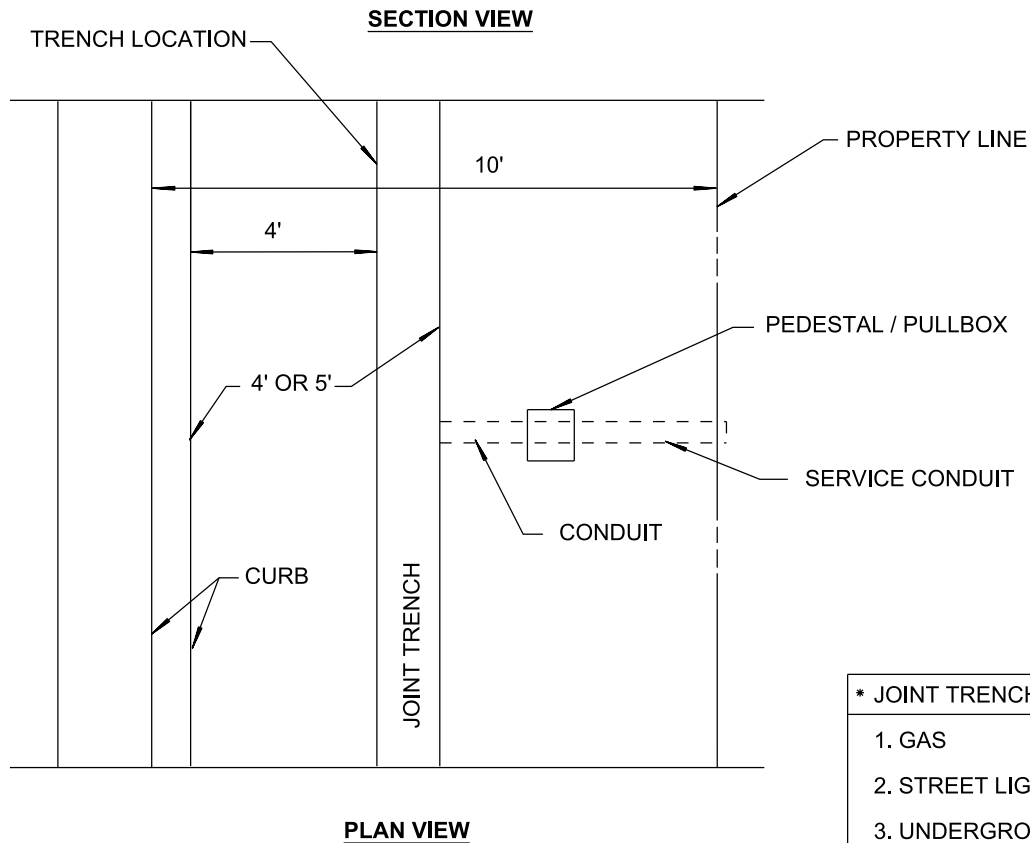
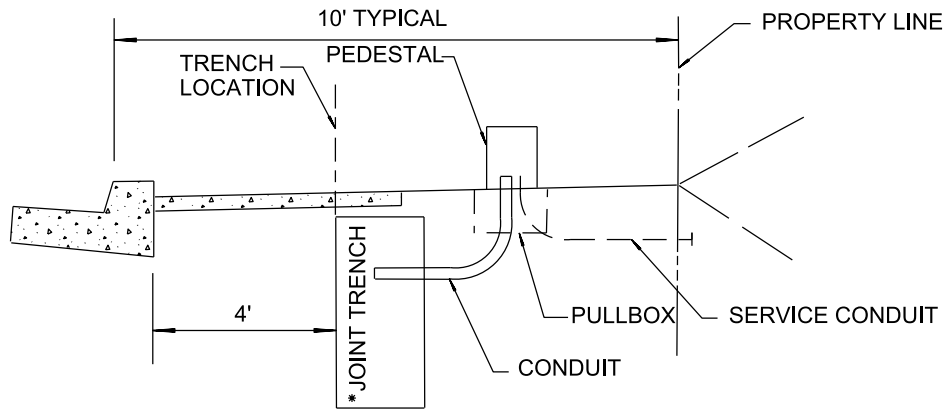

* JOINT TRENCH
1. GAS
2. STREET LIGHTS
3. UNDERGROUND ELECTRIC
4. TELEPHONE
5. CATV

NOTES:

SIDEWALK SHALL HAVE A MINIMUM OF FOUR (4) FOOT CLEAR (PATH) PASSING PEDESTALS, PULLBOXES AND OTHER STRUCTURES.

REVISION	BY	APPROVED	DATE	CITY OF SAN DIEGO – STANDARD DRAWING	RECOMMENDED BY THE CITY OF SAN DIEGO STANDARDS COMMITTEE
ORIGINAL		J.P. CASEY	8/86		
UPDATED	KA	J. NAGELVOORT	01/12	UNDERGROUND TYPICAL LOCATION (NEW CONSTRUCTION)	 9/4/18 COORDINATOR R.C.E. 56523 DATE
UPDATED	AR	J. NAGELVOORT	02/16		
REDRAFTED	CD	J. NAGELVOORT	09/18		
					DRAWING NUMBER SDM-109

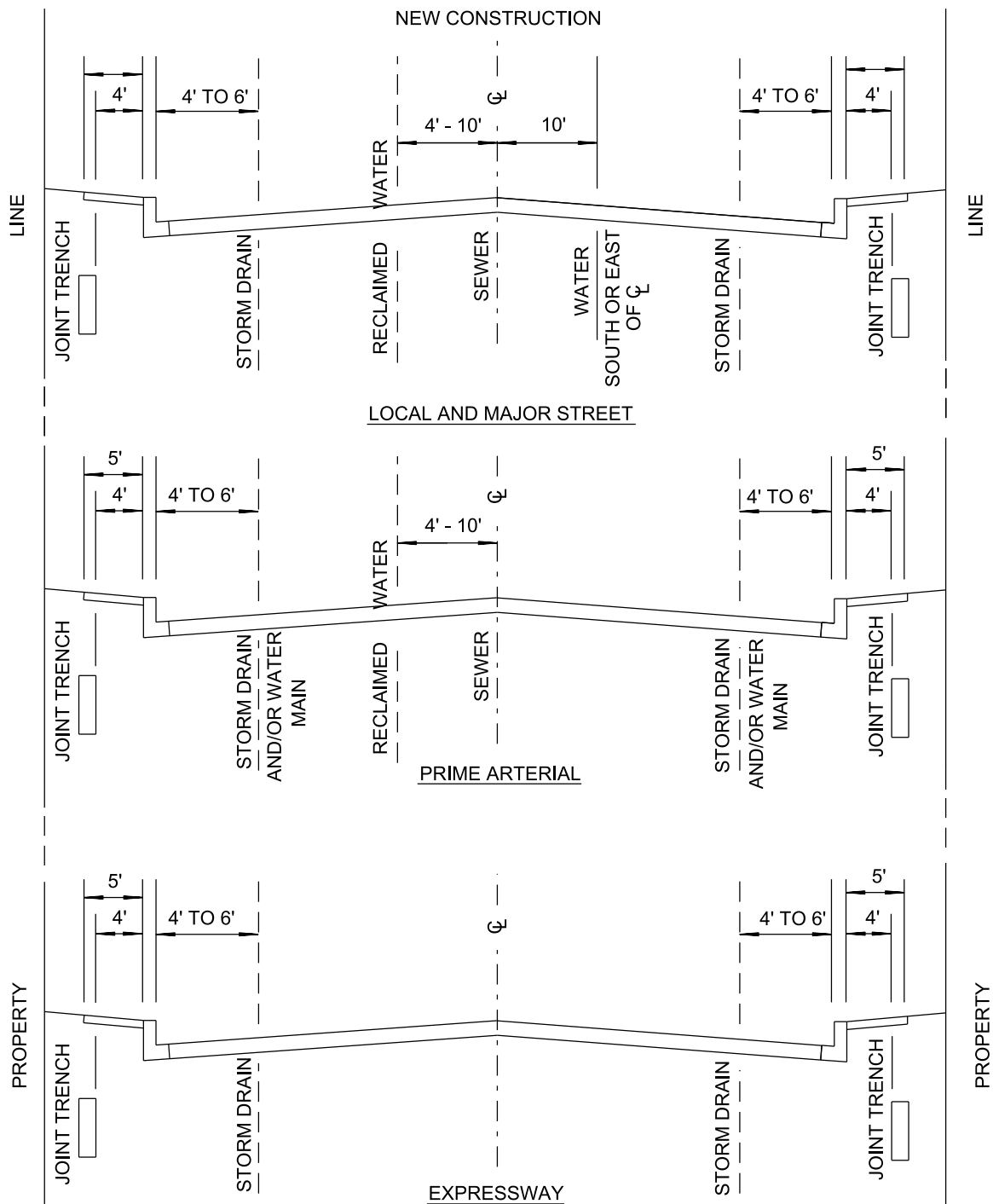

NOTES:

1. AT CATCH BASIN LOCATIONS, JOINT TRENCH SHALL BE 7' MINIMUM FROM BACK OF CURB TO INSIDE WALL OF TRENCH.
2. SEWER AND RECLAIMED WATER MAINS AND LATERALS SHALL BE DESIGNED TO CROSS UNDER POTABLE WATER MAINS WITH A MINIMUM VERTICAL SEPARATION OF 12".
3. SEWER AND RECLAIMED WATER MAINS SHALL MAINTAIN A 10' MINIMUM HORIZONTAL SEPARATION FROM ANY POTABLE WATER.

REVISION	BY	APPROVED	DATE	CITY OF SAN DIEGO – STANDARD DRAWING	RECOMMENDED BY THE CITY OF SAN DIEGO STANDARDS COMMITTEE
ORIGINAL		J. CASEY	09/86		
UPDATE	KA	J. NAGELVOORT	01/12	UTILITY LOCATIONS IN LOCAL AND MAJOR STREETS, PRIME ARTERIALS AND EXPRESSWAYS	 9/4/18 COORDINATOR R.C.E. 56523 DATE
REDRAFTED	CD	J. NAGELVOORT	09/18		
				DRAWING NUMBER	SDM-111

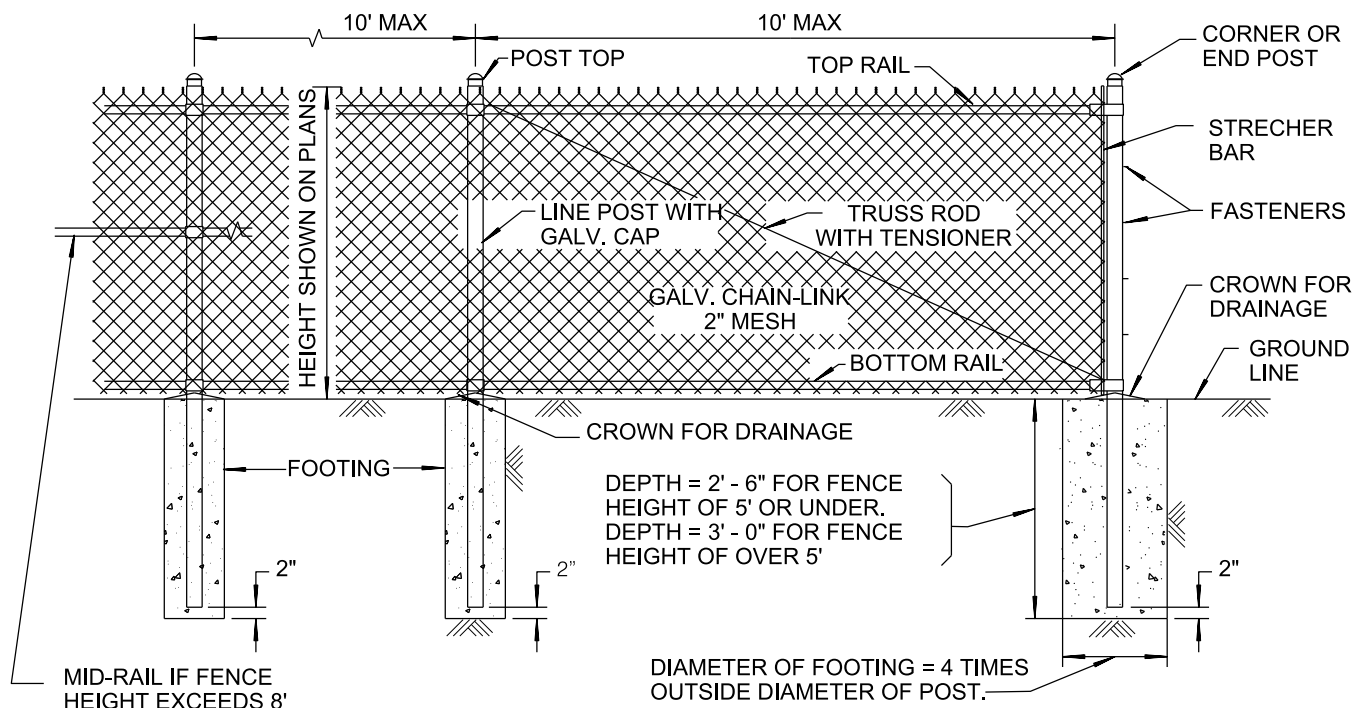

NOTES:

1. ALL FOOTINGS SHALL BE 520-C-2500 CONCRETE.
2. THE FOLLOWING ITEMS SHALL BE FURNISHED AND INSTALLED ONLY WHEN **SHOWN ON THE PLANS** OR CALLED FOR IN THE SPECIAL PROVISIONS:
 - A. BARBED WIRE
 - B. EXTENSION ARM
3. CHAIN LINK FENCE SHALL CONFORM TO THE STANDARD SPECIFICATIONS FOR PUBLIC WORKS CONSTRUCTION UNLESS SPECIFICALLY NOTED ON THIS DRAWING.
4. CHAIN LINK FENCE AND ALL FITTINGS SHALL BE 22 MIL PRESSURE-BONDED, OR 7 MIL THERMALLY-FUSED VINYL COATED, OVER 9 GAUGE ALUMINIZED STEEL CORE FABRIC, PRIOR TO COATING. POSTS AND RAILS SHALL BE GALVANIZED STEEL PVC VINYL BONDED, 10-14 MIL (COLOR SHALL MATCH FABRIC).
5. CHAIN LINK FABRIC SHALL HAVE KNUCKLED FINISH ON TOP EDGE.
6. THE FOLLOWING SHALL BE NOTED ON PLANS OR SPECIFICATIONS:
 - A. COLOR OF FENCE AND FITTINGS
 - B. MATERIAL AND FITTING STEEL CLASS: 1 OR 1A
 - C. WIRE CLASS: 1 OR 1A
7. **SEE M-20** FOR ADDITIONAL DETAILS.

LEGEND ON PLANS

—X—O—X—X—X—O—X

REVISION	BY	APPROVED	DATE	CITY OF SAN DIEGO – STANDARD DRAWING	RECOMMENDED BY THE CITY OF SAN DIEGO STANDARDS COMMITTEE <i>Chung</i> 9/4/18 COORDINATOR R.C.E. 56523 DATE
ORIGINAL		J.P. CASEY	0692		
UPDATE	KA	J. NAGELVOORT	01/12	VINYL COATED CHAIN LINK FENCE	DRAWING NUMBER SDM-112
UPDATE	HM	J. NAGELVOORT	02/16		
UPDATE	HM	J. NAGELVOORT	11/17		
REDRAFTED	CD	J. NAGELVOORT	0918		

DRILL AND TAP FOR 0.625" X 20
PENTA BOLT S/S UNC THREAD,
1.50" DEEP C BORE 1.625" DIA
X 0.625" DEEP

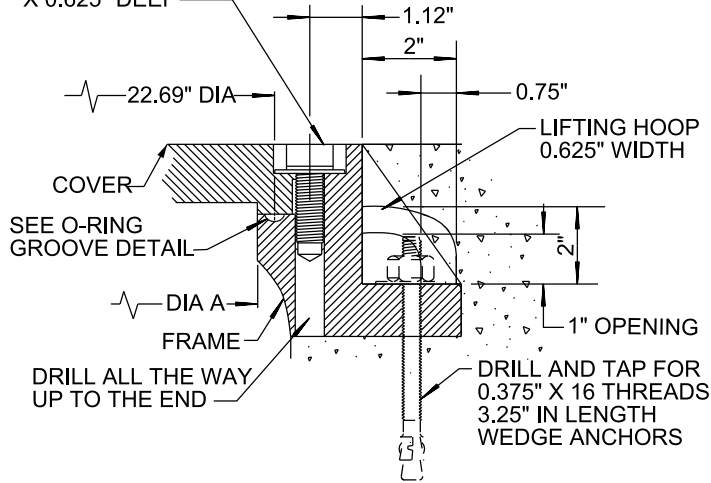

**M-1 DETAIL
COVER TO FRAME**

DRILL AND TAP FOR 0.625" X 20
PENTA BOLT S/S UNC THREAD,
1.50" DEEP C BORE 1.625" DIA
X 0.625" DEEP

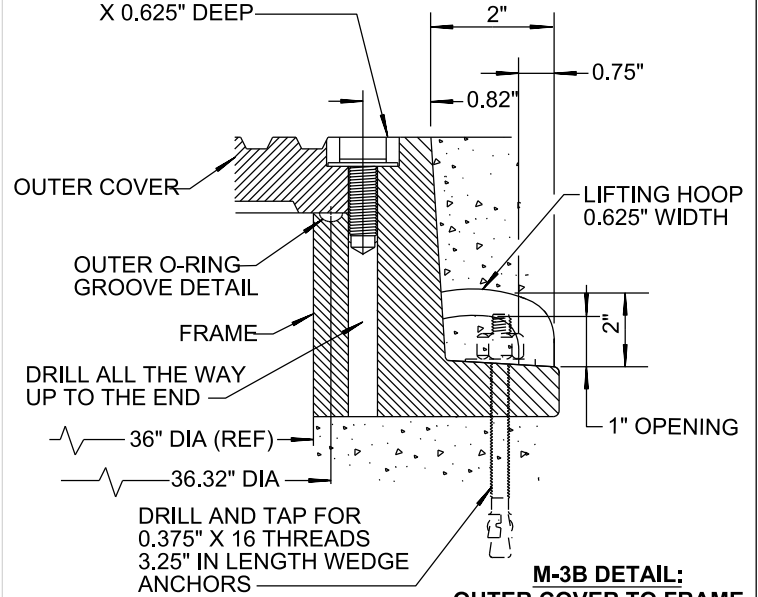

**M-3B DETAIL:
OUTER COVER TO FRAME**

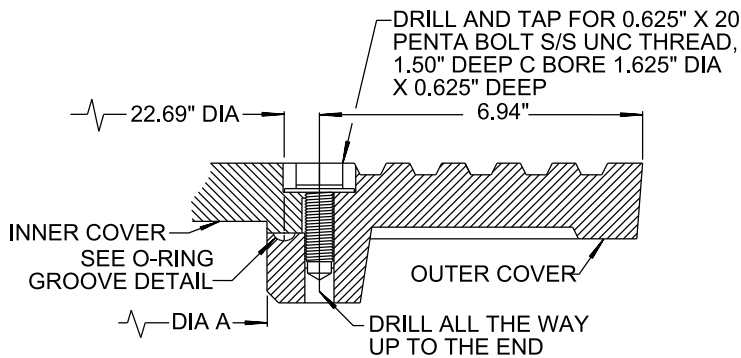

**M-3A DETAIL:
INNER COVER TO OUTER COVER**

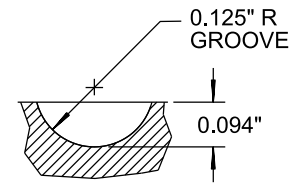

**NEOPRENE O-RING
GROOVE DETAIL**

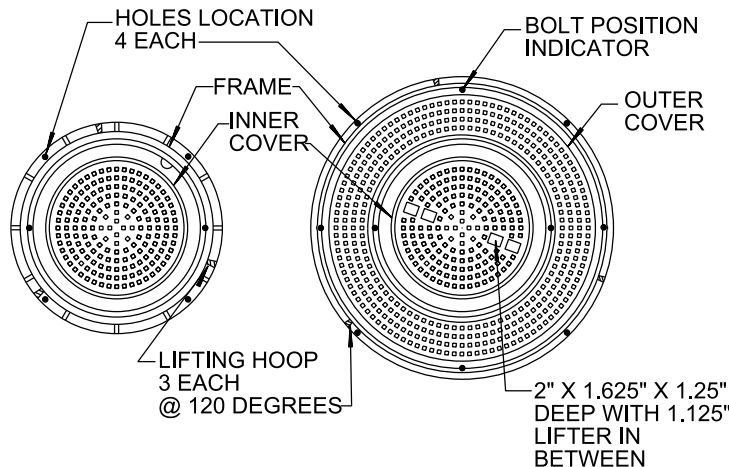

**M-1 COVER AND FRAME
BOLT PLACEMENT
(SEE NOTE 3)**

**M-3 CONCENTRIC COVERS
AND FRAME BOLT PLACEMENT
(SEE NOTE 3)**

NOTES:

- 0.625" X 20 PENTA BOLT S/S UNC THREAD, 316 STAINLESS STEEL SOCKET HEAD CAP SCREW AND 1.50" OD X 0.687" ID X 0.078 THICK 316 STAINLESS STEEL WASHER.
 - 0.25" NEOPRENE O-RING GASKET SHALL BE GLUED INTO MACHINED GROOVE. GLUE SHALL MEET THE REQUIREMENTS OF MIL-M-81288 (AMEND. 1)
 - BOLTDOWN PATTERNS:
 - M-1 DETAIL (24" COVER & FRAME):
INSTALL TWO (2) BOLTS AT 180 DEGREES.
 - M-3A DETAIL (CONCENTRIC COVERS):
BETWEEN INNER AND OUTER COVERS INSTALL TWO (2) BOLTS AT 180 DEGREES.
 - M-3B DETAIL (OUTER COVER & FRAME):
BETWEEN OUTER COVER & FRAME INSTALL FOUR (4) BOLTS AT 90 DEGREES.
- FOR M-1 AND M-3 OUTER COVER FRAME DRILL 4 HOLES FOR 0.375"x16 STAINLESS STEEL WEDGE ANCHORS 3.75" IN LENGTH AT 90 DEGREES.

REVISION	BY	APPROVED	DATE
ORIGINAL		A. OSKOU	1203
UPDATE	KA	J. NAGELVOORT	01/12
REDRAFTED	CD	J. NAGELVOORT	09/18

CITY OF SAN DIEGO - STANDARD DRAWING

MANHOLE COVER - LOCKING DEVICE

RECOMMENDED BY THE CITY
OF SAN DIEGO STANDARDS COMMITTEE

Chung 9/4/18
COORDINATOR R.C.E. 56523 DATE

DRAWING
NUMBER

SDM-113

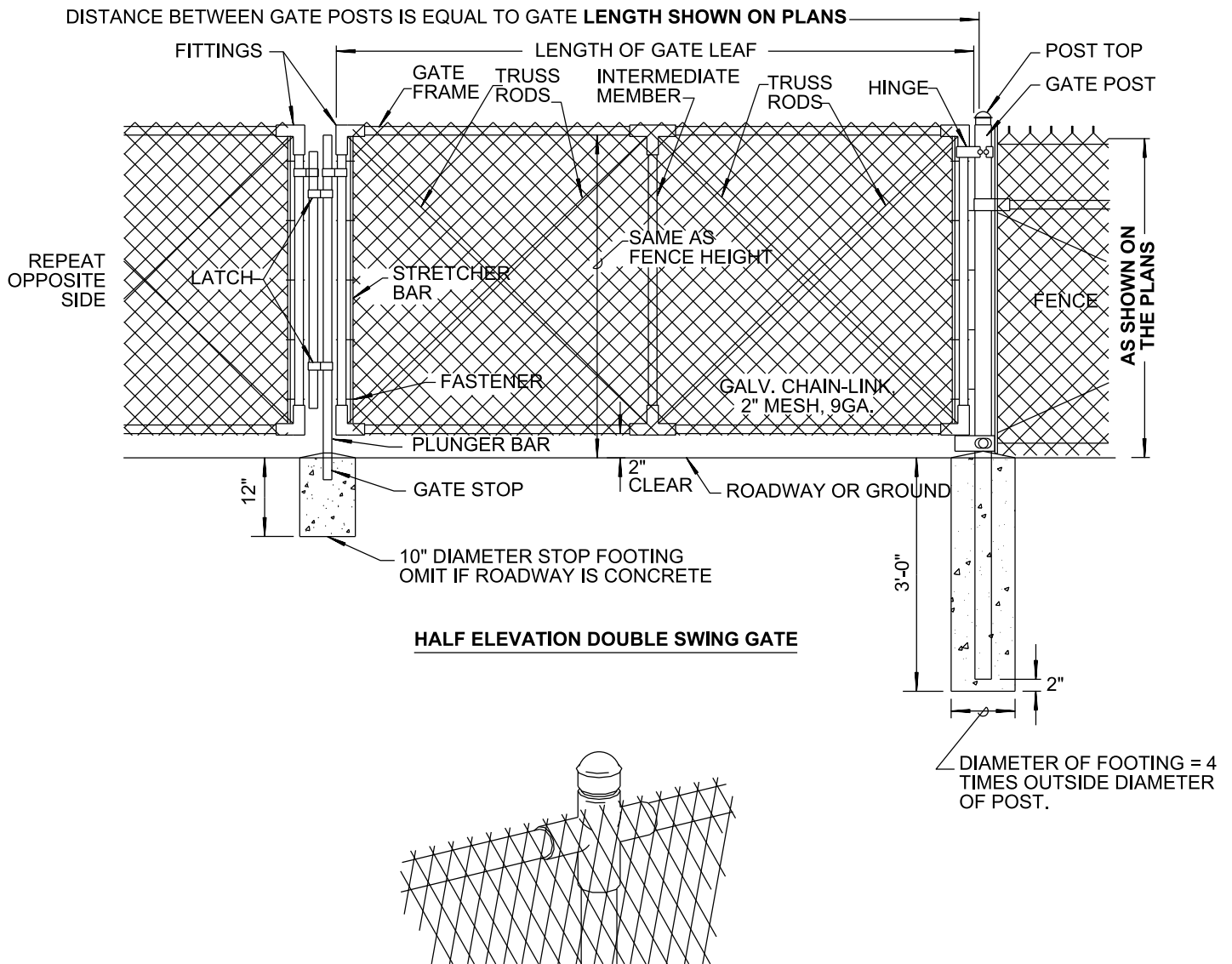

CHAIN LINK VEHICULAR GATE

NOTES:

1. ALL FOOTINGS SHALL BE 520-C-2500 CONCRETE.
2. EXTENSION POST SHALL BE FURNISHED AND INSTALLED ONLY WHEN **SHOWN ON THE PLANS** OR CALLED FOR IN THE SPECIAL PROVISIONS:
3. CHAIN LINK FENCE SHALL CONFORM TO THE STANDARD SPECIFICATIONS FOR PUBLIC WORKS CONSTRUCTION UNLESS SPECIFICALLY NOTED ON THE DRAWING.
4. CHAIN LINK FABRIC SHALL HAVE KNUCKLED FINISH ON TOP EDGE.

LEGEND ON PLANS

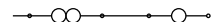

SHEET 1 OF 2

REVISION	BY	APPROVED	DATE	CITY OF SAN DIEGO – STANDARD DRAWING	RECOMMENDED BY THE CITY OF SAN DIEGO STANDARDS COMMITTEE
ORIGINAL	SM	A. OSKOU	12/03		
UPDATE	KA	J. NAGELVOORT	01/12	CHAIN LINK GATE	 9/4/18 COORDINATOR R.C.E. 56523 DATE
REDRAFTED	CD	J. NAGELVOORT	09/18		
				DRAWING NUMBER	SDM-114

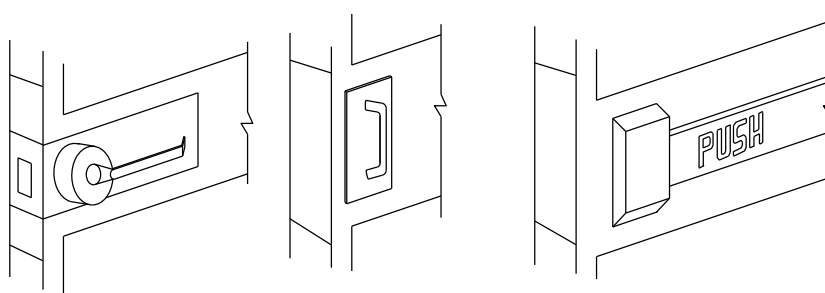

LEVER

PUSH / PULL

PANIC BAR

ACCEPTABLE GATE HARDWARE

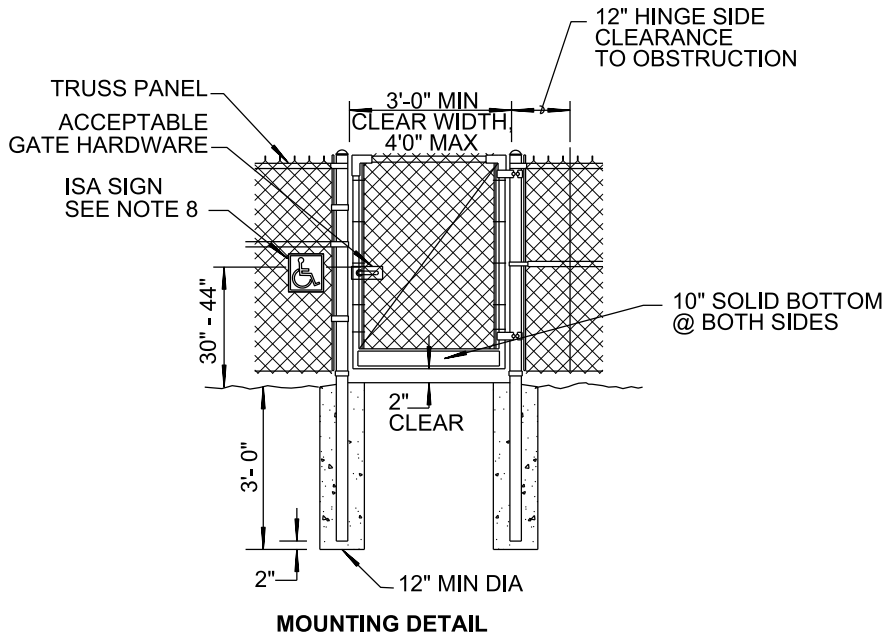

MOUNTING DETAIL

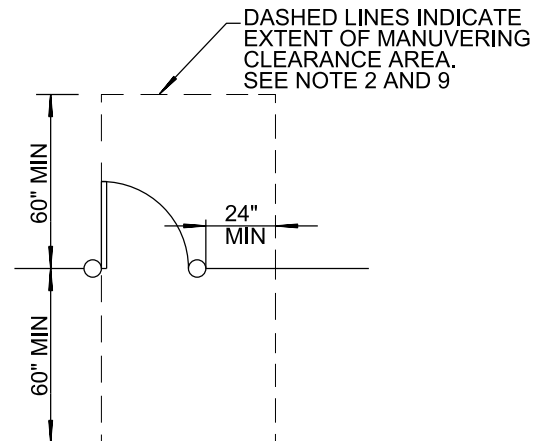

LEVEL MANEUVERING CLEARANCE

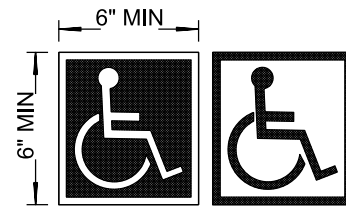

INTERNATIONAL SYMBOL OF ACCESSIBILITY SIGN (ISA)

NOTES

CHAIN LINK PEDESTRIAN GATE

1. GATES THAT ARE ACCESSIBLE TO AND USABLE BY PERSONS WITH DISABILITIES SHALL BE PROVIDED WITH AT LEAST ONE INTERNATIONAL SYMBOL OF ACCESSIBILITY SIGN AS SHOWN ABOVE.
2. THE RUNNING AND CROSS SLOPE WITHIN THE LEVEL MANEUVERING CLEARANCE AREA SHALL BE 1.5% AND DESIGNED TO PREVENT WATER FROM ACCUMULATING WITHIN THE ENTIRE SURFACE.
3. IF THE GATE IS NOT SELF - CLOSING, PROVIDE ACCEPTABLE GATE HARDWARE ON BOTH SIDES.
4. PROVIDE 3/8" DIAMETER TENSION ROD AND TIGHTENER FOR GATES THAT ARE OVER 3' IN WIDTH.
5. IF PROVIDED, TIE FABRIC TOP AND FRAME WITH 11 GAUGE WIRE.
6. LATCHING AND LOCKING GATES THAT ARE HAND OPERATED SHALL BE OPERABLE WITH A SINGLE EFFORT NOT TO EXCEED 5-POUND PRESSURE.
7. THE SYMBOL CONTRAST ON SIGN SHALL BE LIGHT ON DARK OR DARK ON LIGHT.
8. MOUNTING HEIGHT - THE SIGN SHALL BE INSTALLED ON THE FENCE / WALL ADJACENT TO THE LATCH OUTSIDE OF THE DOOR. IT SHALL BE MOUNTED TO THE CENTERLINE OF THE ACCEPTED GATE HARDWARE. MOUNTING LOCATION SHALL BE DETERMINED SO THAT A PERSON MAY APPROACH WITHIN 3" OF SIGNAGE WITHOUT ENCOUNTERING PROTRUDING OBJECTS OR STANDING WITHIN THE SWING DOOR.
9. LANDING & APPROACH SPACE SHALL COMPLY WITH CURRENT CBC TITLE 24 AND ADA / ADAS.

LEGEND ON PLANS

SHEET 2 OF 2

REVISION	BY	APPROVED	DATE	CITY OF SAN DIEGO - STANDARD DRAWING	RECOMMENDED BY THE CITY OF SAN DIEGO STANDARDS COMMITTEE
ORIGINAL	SM	A. OSKOU	12/03		
ORIGINAL	FC	A. OSKOU	12/06	CHAIN LINK GATE	 9/4/18 COORDINATOR R.C.E. 56523 DATE
UPDATE	KA	J. NAGELVOORT	01/12		
REDRAFTED	CD	J. NAGELVOORT	09/18		
					DRAWING NUMBER SDM-114

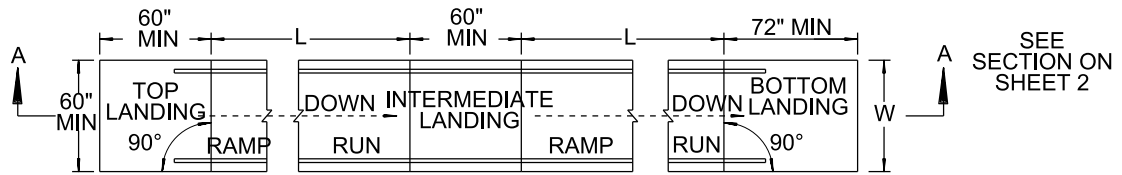

STRAIGHT RUN RAMP

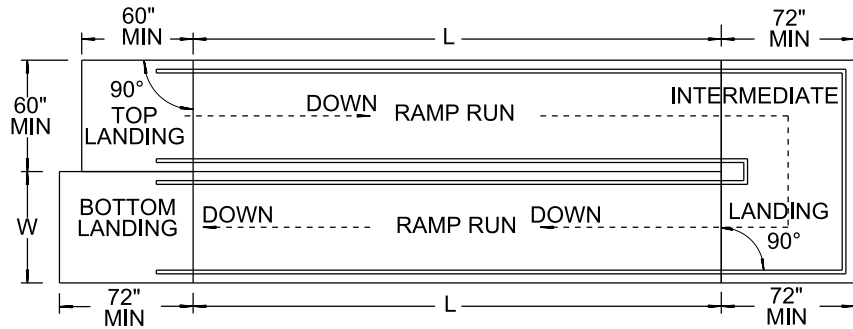

"U" SHAPED RAMP

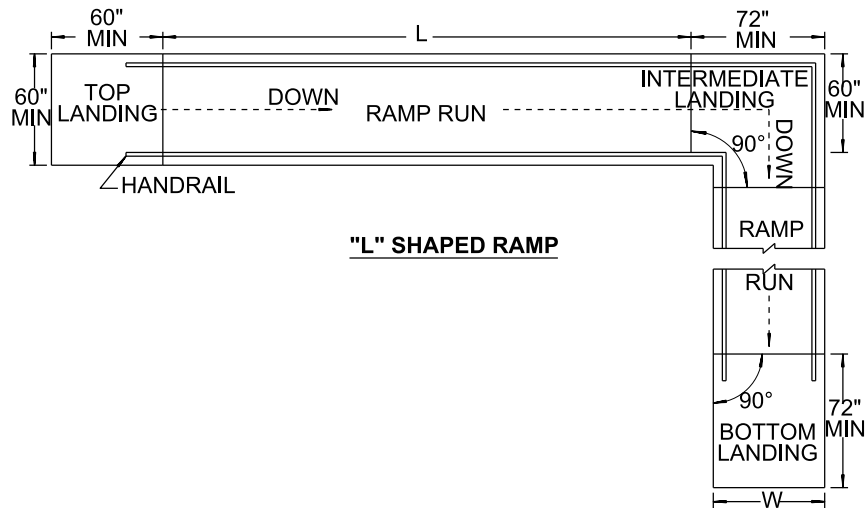

"L" SHAPED RAMP

LENGTH OF EACH SEGMENT OF RAMP RUN

MAX SLOPE	MAXIMUM LENGTH OF EACH RAMP SEGMENT (L)	MAXIMUM RISE BETWEEN LANDINGS
1:13 (7.69%)	32.5'	30"
1:14 (7.14%)	35'	30"
1:15 (6.67%)	37.5'	30"
1:16 (6.25%)	40'	30"
1:17 (5.88%)	42.5'	30"
1:18 (5.55%)	45'	30"
1:19 (5.26%)	47.5'	30"

NOTES:

1. (W) THE WIDTH OF THE RAMPS THAT ARE PART OF THE MEAN OF EGRESS WILL ALSO HAVE TO MEET THE ADDITIONAL CODE REQUIREMENTS.
2. THE WIDTH AT THE BOTTOM LANDING SHALL BE AS WIDE AS THE RAMP.
3. SPECIFY THE LEAST POSSIBLE SLOPE BELOW THE MAXIMUM TO PROVIDE A CONSTRUCTION TOLERANCE AND TO OFFER BETTER USABILITY.

SEE ADDITIONAL NOTES ON SHEET 3

SHEET 1 OF 3

REVISION	BY	APPROVED	DATE	CITY OF SAN DIEGO – STANDARD DRAWING	RECOMMENDED BY THE CITY OF SAN DIEGO STANDARDS COMMITTEE
ORIGINAL	SM	A. OSKOU	12/03		
UPDATE	FC	A. OSKOU	12/06	PEDESTRIAN RAMP AND PROTECTIVE RAILING	 COORDINATOR R.C.E. 56523
UPDATE	KA	J. NAGELVOORT	01/12		
UPDATE	FC	J. NAGELVOORT	02/16		
REDRAFTED	CD	J. NAGELVOORT	09/18		
					9/4/18 DATE DRAWING NUMBER SDM-115

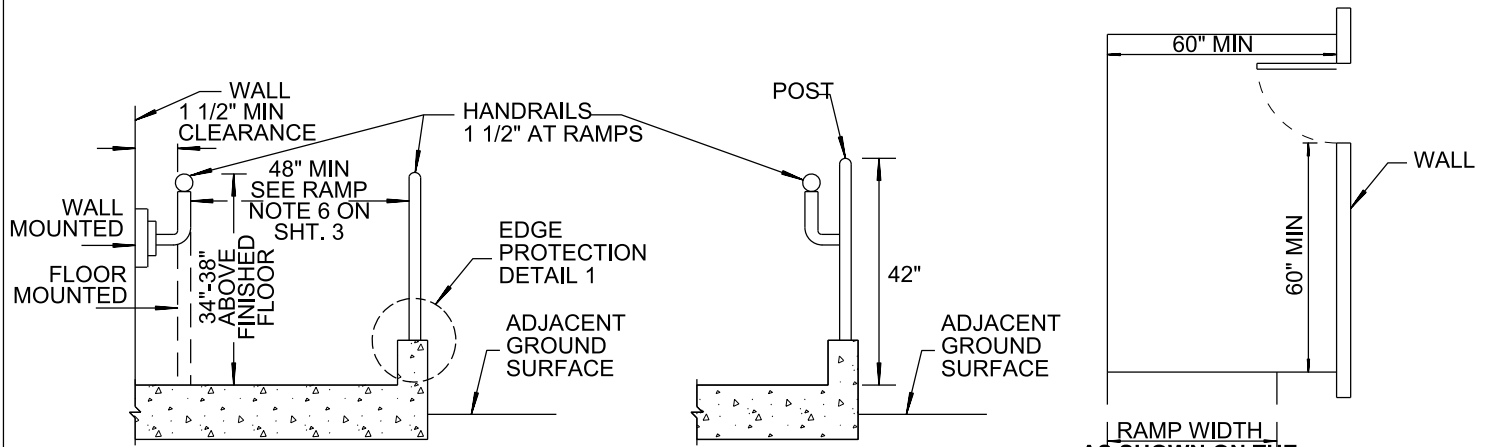

NOTE:
THE HEIGHT OF THE HANDRAIL SHALL BE CONSISTENT AT EACH RAMP RUN.

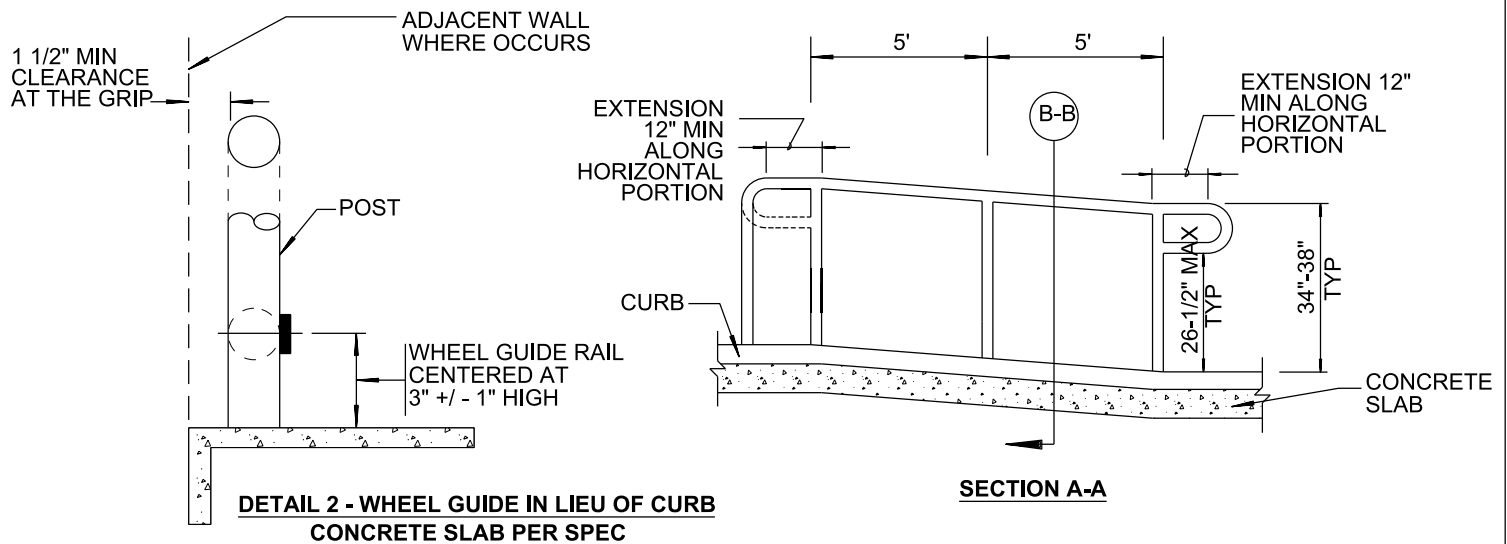
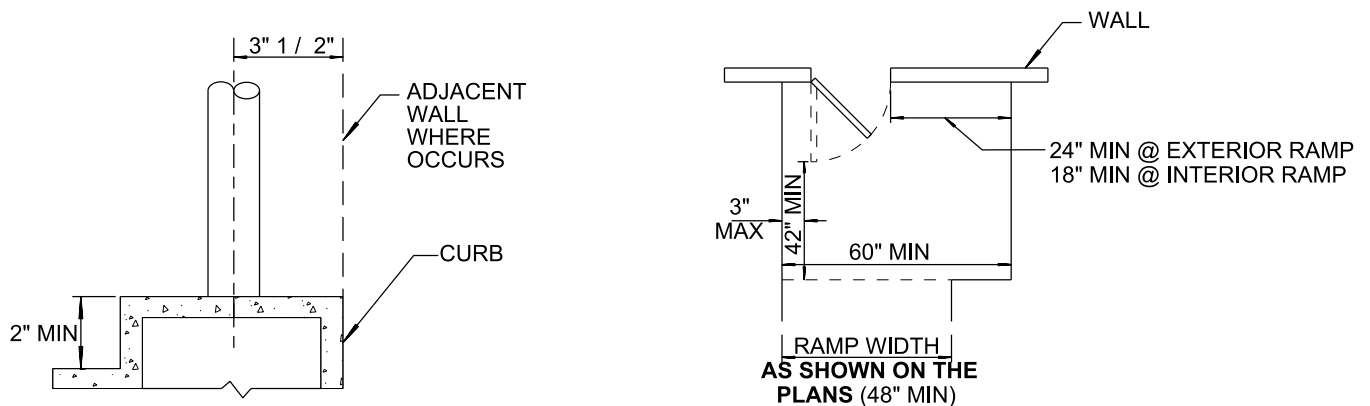

SHEET 2 OF 3

REVISION	BY	APPROVED	DATE	CITY OF SAN DIEGO – STANDARD DRAWING	RECOMMENDED BY THE CITY OF SAN DIEGO STANDARDS COMMITTEE
ORIGINAL	SM	A. OSKOU	12/03		
UPDATE	FC	A. OSKOU	12/06	PEDESTRIAN RAMP AND PROTECTIVE RAILING	 COORDINATOR R.C.E. 56523
UPDATE	KA	J. NAGELVOORT	01/12		
UPDATE	FC	J. NAGELVOORT	02/16		
REDRAFTED	CD	J. NAGELVOORT	09/18		
					9/4/18 DATE
					DRAWING NUMBER SDM-115

RAMP:

1. ANY WALKING SURFACE THAT IS PART OF AN ACCESSIBLE ROUTE WITH THE SLOPE GREATER THAN 5% SHALL BE CONSIDERED A PEDESTRIAN RAMP AND MUST COMPLY WITH THE PEDESTRIAN RAMP STANDARDS.
2. THE LEAST POSSIBLE SLOPE SHALL BE USED WITHOUT EXCEEDING 7.7%, PER CITY OF SAN DIEGO ACCESS MEMO.
3. THE RUNNING SLOPE SHALL BE UNIFORM ALONG EACH RAMP SEGMENT.
4. CROSS SLOPE SHALL NOT EXCEED 1.5%.
5. LANDINGS SHALL HAVE A 1.5% SLOPE IN BOTH DIRECTIONS.
6. WALKING SURFACE MUST BE STABLE, FIRM, AND SLIP RESISTANT. CONCRETE SHALL HAVE A MEDIUM BROOM TRANSVERSE FINISH.
7. LANDINGS MUST BE DESIGNED TO PREVENT PONDING.
8. WHERE THE CHANGE OF SLOPE OCCURS, GRADE BREAKS MUST BE PERPENDICULAR TO THE DIRECTION OF THE RAMP RUNS TO PREVENT CROSS SLOPE ISSUES.

HANDRAIL:

1. HANDRAILS ARE REQUIRED ON BOTH SIDES OF A PEDESTRIAN RAMP.
EXCEPTIONS:
a. RAMPS AT EXTERIOR DOOR LANDINGS THAT RISE LESS THAN 6 INCHES OR HAVE LESS THAN 72 INCHES LENGTH. HOWEVER, LEVEL LANDINGS SHALL BE PROVIDED AT THE TOP AND BOTTOM.
b. RAMPS IMMEDIATELY ADJACENT TO SEATING IN ASSEMBLY AREAS.
2. HANDRAILS SHALL BE CONTINUOUS FOR THE FULL LENGTH OF THE RAMP RUN PLUS THE EXTENSION.
3. INSIDE HANDRAILS AT "U" SHAPED AND "L" SHAPED RAMPS SHALL BE CONTINUOUS.
4. HANDRAILS SHALL EXTEND 12 INCHES MINIMUM BEYOND THE TOP, INTERMEDIATE AND BOTTOM OF EACH RAMP SEGMENT IN THE DIRECTION OF THE RAMP RUN, THE HANDRAIL EXTENSION SHALL BE PARALLEL TO THE LANDING SURFACE.
5. HANDRAIL EXTENSION SHALL NOT EXTEND INTO THE REQUIRED WIDTH OF AN ADJACENT ROUTE OF TRAVEL. IN EXISTING FACILITIES WHERE THE ENCROACHMENT OF THE EXTENSION IN THE DIRECTION OF THE RAMP CREATES A HAZARD, THE EXTENSION SHALL BE BENT 90 DEGREES TO THE RUN OF THE RAMP.
6. END OF HANDRAIL EXTENSION SHALL BE TURNED TO THE WALL, FLOOR OR POST.
7. END OF HANDRAIL EXTENSION SHALL BE TURNED TO THE FLOOR WHEN EXTENSION IS PROTRUDING PERPENDICULAR INTO PATH OF TRAVEL.
8. TOP GRIPPING SURFACE OF THE HANDRAIL SHALL BE UNIFORM IN HEIGHT. THE GRIPPING SURFACE SHALL BE CONTINUOUS AND SMOOTH (NO SHARP CORNERS).
9. THE GRIPPING PORTION SHALL BE 4 INCHES MIN TO 6-1/4 INCHES MAX PERIMETER DIMENSION, 1-1/4 INCHES TO 2-1/4 INCHES IN CROSS SECTIONAL NOMINAL DIMENSION OR SHAPED WITH EQUIVALENT GRIPPING SURFACE.
10. DESIGN AND SHOP DRAWINGS SHALL BE **APPROVED BY THE CITY ENGINEER** AND ACCESS COMPLIANCE OFFICER PRIOR TO FABRICATION.
11. ADJACENT WALL OR OTHER SURFACES SHALL BE FREE OF ANY SHARP OR ABRASIVE ELEMENT (SMOOTH FINISH).
12. A GUARDRAIL 42 INCHES ABOVE FINISHED FLOOR SHALL BE INSTALLED ALONG OPEN EDGES OF THE RAMP AND LANDINGS THAT ARE 30 INCHES OR MORE IN HEIGHT FROM THE ADJACENT GROUND SURFACE AND THE RAMP IS NOT BOUNDED BY A WALL OR FENCE. **SEE SDM-118.**
13. PROVIDE A CONTINUOUS GUIDE CURB OR GUIDE RAIL IF POSTS ARE INSTALLED ON THE RAMP SURFACE OR IF THE FINISH SURFACE IS GREATER THAN 4 INCHES HIGHER THAN THE ADJACENT GROUND SURFACE.
14. FOR HANDRAIL AND GUARDRAIL MATERIAL, FINISHES AND ADDITIONAL DETAILS, SEE RELATED DETAIL DRAWINGS.

SHEET 3 OF 3

REVISION	BY	APPROVED	DATE	CITY OF SAN DIEGO – STANDARD DRAWING	RECOMMENDED BY THE CITY OF SAN DIEGO STANDARDS COMMITTEE
ORIGINAL	SM	A. OSKQUI	12/03		
UPDATE	FC	A. OSKQUI	12/06	PEDESTRIAN RAMP AND PROTECTIVE RAILING	 9/4/18 COORDINATOR R.C.E. 56523 DATE
UPDATE	KA	J. NAGELVOORT	01/12		
UPDATE	FC	J. NAGELVOORT	02/16		
REDRAFTED	CD	J. NAGELVOORT	09/18		
					DRAWING NUMBER SDM-115

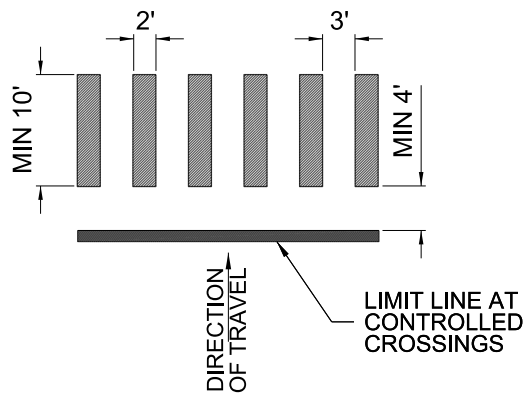

TYPICAL CONTINENTAL CROSSWALK MARKINGS

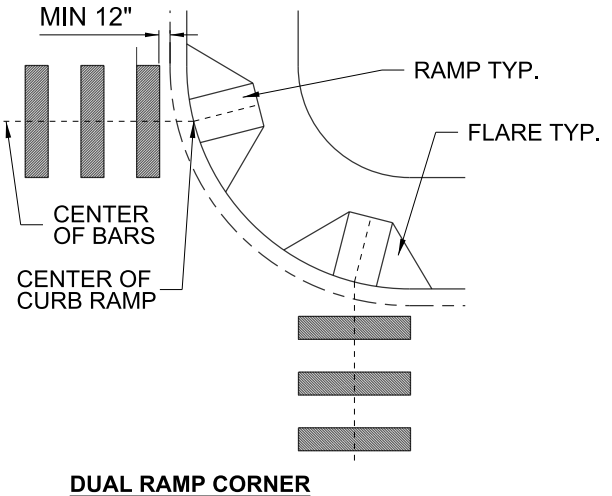
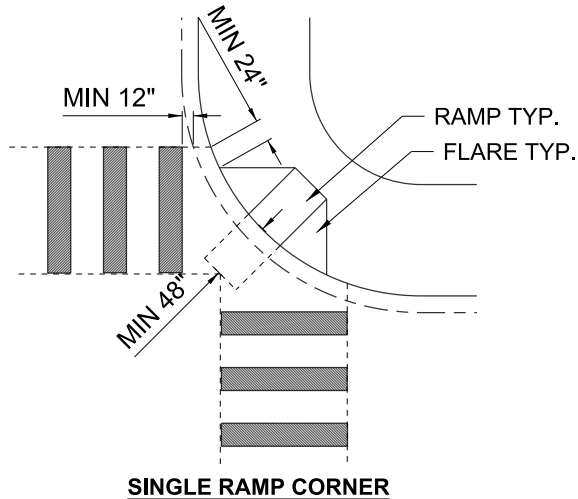

LEGEND

- CONSTRUCTION LINE
- - CURB & GUTTER
- CROSSWALK BAR (24" WIDE)

GENERAL NOTES:

1. ALL MARKED CROSSWALKS SHALL HAVE CONTINENTAL MARKINGS UNLESS APPROVED OTHERWISE.
2. MARKED CROSSWALK LOCATIONS CONSISTING OF BRICK PAVERS OR OTHER DECORATIVE PAVING SHALL BE PROVIDED WITH A LIMIT LINE ONLY.
3. SIGNALIZED INTERSECTIONS SHALL BE PROVIDED WITH A MARKED CROSSWALK ACROSS EACH LEG WHERE PEDESTRIANS ARE PERMITTED TO CROSS.
4. CONTINENTAL CROSSWALK MARKINGS SHALL BE ALIGNED PARALLEL TO THE DIRECTION OF VEHICULAR TRAVEL.
5. LIMIT LINES SHALL BE INSTALLED A MINIMUM OF 4 FEET IN ADVANCE OF MARKED CROSSWALKS FOR THE APPROACH LANES AT ALL CONTROLLED CROSSINGS.
6. MARKED CROSSWALKS SHOULD BE A MINIMUM OF 10 FEET IN WIDTH. PLACEMENT OF CONTINENTAL CROSSWALKS SHALL COMPLY WITH ACCESSIBILITY REGULATIONS PER THE MOST RECENT VERSION OF AMERICANS WITH DISABILITIES ACT (ADA) STANDARDS.
7. THE CROSSWALK BETWEEN A DUAL RAMP CORNER AND A SINGLE RAMP CORNER SHALL BE AT LEAST 10 FEET WIDE AND SATISFY THE MINIMUM OF 2 FEET BEYOND THE FLARE REQUIREMENT FOR THE SINGLE RAMP.
8. CONTINENTAL CROSSWALK BARS SHALL BE UNIFORM WITHIN THE SAME CROSSING. NO PARTIAL BARS SHALL BE INSTALLED.
9. A CROSSWALK BAR SHALL BE CENTERED IN THE CENTER OF THE CROSSING.
10. CROSSWALK MARKINGS SHALL BE CALIFORNIA MANUAL ON UNIFORM TRAFFIC CONTROL DEVICES (CA-MUTCD) RETROREFLECTIVITY COMPLIANT AND SKID RESISTANT.

SHEET 1 OF 3

REVISION	BY	APPROVED	DATE	CITY OF SAN DIEGO – STANDARD DRAWING	RECOMMENDED BY THE CITY OF SAN DIEGO STANDARDS COMMITTEE
ORIGINAL	JF	J.NAGELVOORT	0215		<div><div>9/4/18</div><div>COORDINATOR R.C.E. 56523DATE</div></div>
REDRAFTED	CD	J.NAGELVOORT	0918		
				<div>DRAWING NUMBER</div> <div>SDM-116</div>	

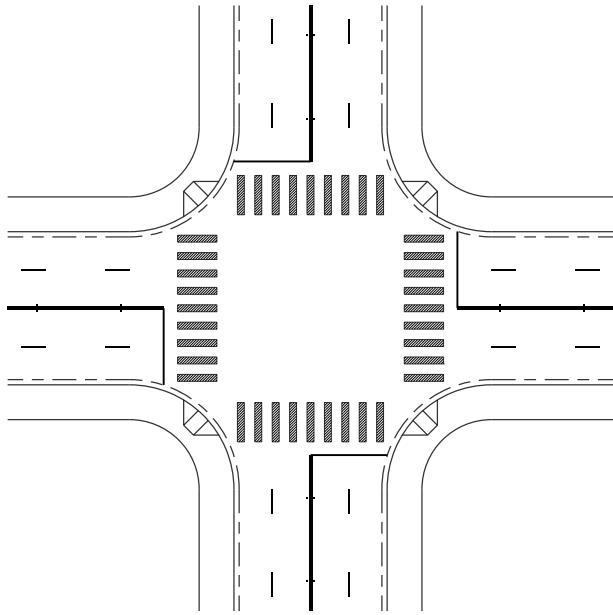

CASE 1 - SINGLE RAMP ORTHOGONAL

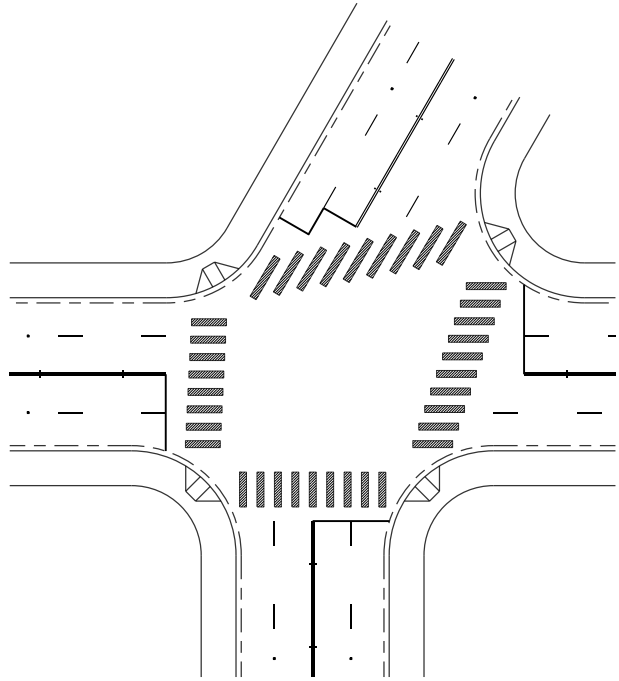

CASE 2 - SINGLE RAMP SKEWED

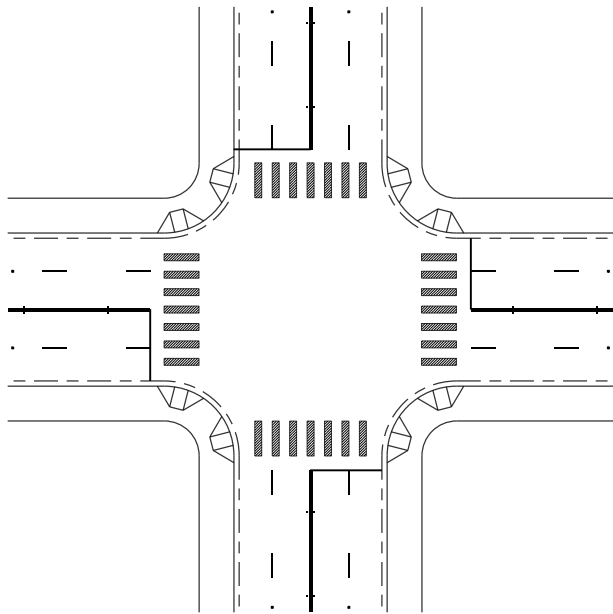

CASE 3 - DUAL RAMP ORTHOGONAL

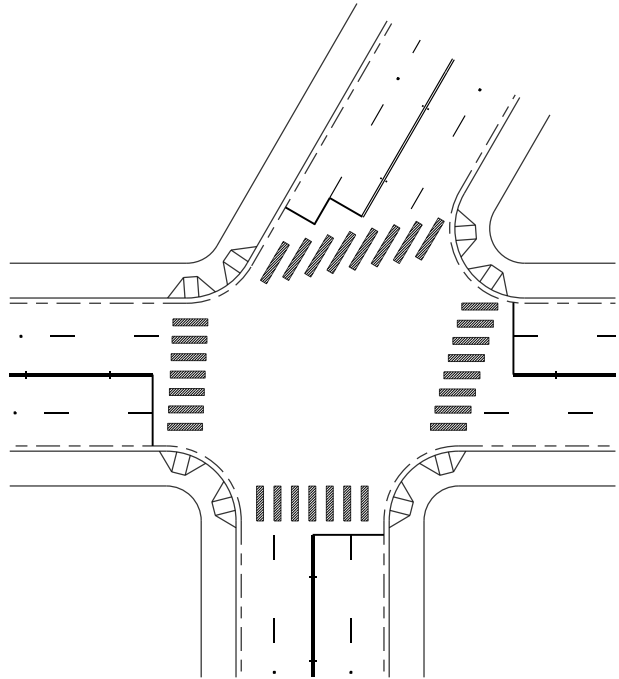

CASE 4 - DUAL RAMP SKEWED

LEGEND

- CONSTRUCTION LINE
- CURB & GUTTER
- █ CROSSWALK BAR (24" WIDE)

SHEET 2 OF 3

REVISION	BY	APPROVED	DATE	CITY OF SAN DIEGO – STANDARD DRAWING	RECOMMENDED BY THE CITY OF SAN DIEGO STANDARDS COMMITTEE	
ORIGINAL	JF	J.NAGELVOORT	0215		<div>CONTINENTAL CROSSWALK MARKINGS LAYOUT AND NOTES</div>	<div><div></div><div>COORDINATOR R.C.E. 56523</div></div> <div>9/4/18</div> <div>DATE</div>
REDRAFTED	CD	J.NAGELVOORT	0918			
					DRAWING NUMBER	
					SDM-116	

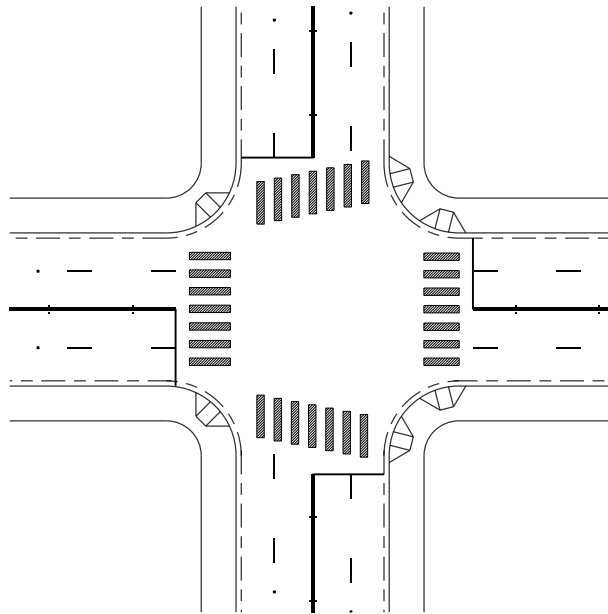

CASE 5 - DUAL AND SINGLE RAMP ORTHOGONAL

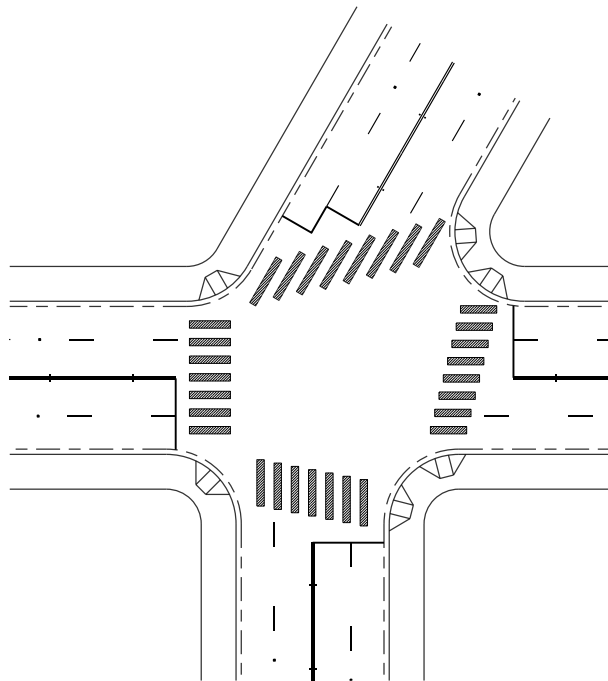

CASE 6 - DUAL AND SINGLE RAMP SKEWED

LEGEND

- CONSTRUCTION LINE
- - CURB & GUTTER
- CROSSWALK BAR (24" WIDE)

SHEET 3 OF 3

REVISION	BY	APPROVED	DATE	CITY OF SAN DIEGO – STANDARD DRAWING	RECOMMENDED BY THE CITY OF SAN DIEGO STANDARDS COMMITTEE  9/4/18 COORDINATOR R.C.E. 56523 DATE
ORIGINAL	JF	J.NAGELVOORT	0215		
REDRAFTED	CD	J.NAGELVOORT	0918	CONTINENTAL CROSSWALK MARKINGS LAYOUT AND NOTES	DRAWING NUMBER SDM-116

ON-STREET PARKING REQUIREMENTS:

1. WHERE ON-STREET PARKING IS PROVIDED ON THE BLOCK PERIMETER AND THE PARKING IS MARKED OR METERED, ACCESSIBLE PARKING SPACES SHALL BE PROVIDED IN ACCORDANCE WITH TABLE BELOW. WHERE PARKING PAY STATIONS ARE PROVIDED AND THE PARKING IS NOT MARKED, EACH 20'-0" FEET OF BLOCK PERIMETER WHERE PARKING IS PERMITTED SHALL BE COUNTED AS ONE PARKING SPACE.
2. MINIMUM REQUIRED PARKING RATIO FOR ACCESSIBLE PARKING SPACES.

TOTAL NUMBER OF MARKED OR METERED PARKING SPACES ON THE BLOCK PERIMETER	MINIMUM REQUIRED NUMBER OF ACCESSIBLE PARKING SPACES
1-25	1
26-50	2
51-75	3
76-100	4
101-150	5
151-200	6
201 AND OVER	4% OF TOTAL

NOTES:

1. METERED PARKING INCLUDES PARKING METERED BY PAY STATIONS. WHERE PARKING ON PART OF THE BLOCK PERIMETER IS ALTERED, THE MINIMUM NUMBER OF ACCESSIBLE PARKING SPACES REQUIRED IS BASED ON THE TOTAL NUMBER OF MARKED OR METERED PARKING SPACES ON THE BLOCK PERIMETER.
2. VAN PARKING SPACE IS NOT REQUIRED ON-STREET.

3. REVERSE ANGLED PARKING SHALL FOLLOW THE SAME REQUIREMENTS AS STANDARD ANGLED PARKING.

OFF-STREET PARKING REQUIREMENTS:

1. WHERE PARKING IS PROVIDED ON EACH FACILITY (LOT OR STRUCTURE), ACCESSIBLE PARKING SPACES SHALL BE PROVIDED.
2. PARKING SPACES USED EXCLUSIVELY FOR BUSES, TRUCKS, OTHER DELIVERY VEHICLES, OR VEHICULAR IMPOUND SHALL NOT BE REQUIRED TO COMPLY WITH THE ACCESSIBLE PARKING RATIO IF THE LOTS ACCESSED BY THE PUBLIC ARE PROVIDED WITH A PASSENGER DROP-OFF AND LOADING ZONE COMPLYING WITH PASSENGER LOADING ZONE STANDARDS. **SEE SDM-117 SHEET 9.**

A. MINIMUM REQUIRED PARKING RATIO FOR ACCESSIBLE PARKING SPACES

TOTAL NUMBER OF PARKING SPACES PROVIDED IN PARKING FACILITY	MINIMUM NUMBER OF REQUIRED ACCESSIBLE PARKING SPACES
1-25	1
26-50	2
51-75	3
76-100	4
101-150	5
151-200	6
201-300	7
301-400	8
401-500	9
501-1,000	2% OF TOTAL
1,001 AND OVER	20, PLUS 1 FOR EACH 100, OR FRACTION THEREOF, OVER 1000

EXCEPTIONS:

1. 10% OF THE TOTAL NUMBER OF PARKING SPACES AT OUTPATIENT UNITS AND FACILITIES SHALL BE ACCESSIBLE.
2. 20% OF THE TOTAL NUMBER OF PARKING SPACES AT UNITS AND FACILITIES SPECIALIZING IN TREATMENT OR SERVICES FOR PERSONS WITH MOBILITY IMPAIRMENTS SHALL BE ACCESSIBLE.

B. THE REQUIRED PARKING RATIO FOR ACCESSIBLE PARKING STALLS IS PROVIDED FOR EACH PARKING LOT ON THE SITE.

C. AT LEAST ONE VAN PARKING SPACE IS REQUIRED FOR EVERY SIX OR FRACTION OF SIX PARKING SPACES.

D. IN BUILDINGS OR FACILITIES WITH MULTIPLE ACCESSIBLE ENTRANCES WITH ADJACENT PARKING SPACES SHALL BE DISPERSED AND LOCATED CLOSEST TO THE ACCESSIBLE ENTRANCES. A VAN ACCESSIBLE SPACE SHALL BE PROVIDED AT EACH LOCATION.

3. VERTICAL CLEARANCE - PARKING SPACES FOR VANS AND THEIR ADJACENT ACCESS AISLE AND VEHICULAR ROUTES SERVING THEM SHALL PROVIDE A VERTICAL CLEARANCE OF 8'-2" MINIMUM.

SHEET 1 OF 9

REVISION	BY	APPROVED	DATE	CITY OF SAN DIEGO – STANDARD DRAWING	<div>RECOMMENDED BY THE CITY OF SAN DIEGO STANDARDS COMMITTEE</div> <div> 9/17/18</div> <div>COORDINATOR R.C.E. 56523 DATE</div>
ORIGINAL	FC	A. OSKOU	12/06		
UPDATED	KA	J. NAGELVOORT	01/12		
UPDATED	FC	J. NAGELVOORT	02/16		
UPDATED	FC	J. NAGELVOORT	09/18		
				ACCESSIBLE PARKING (NOTES)	<div>DRAWING NUMBER</div> SDM-117

4. THE SURFACE OF THE ENTIRE AREA OF THE ACCESSIBLE PARKING SPACE(S) AND ACCESS AISLE(S) SHALL HAVE A SLOPE OF 1.5% IN ANY DIRECTION.
 - A. GUTTERS AND SWALES SHALL NOT BE INCLUDED IN THE OVERALL DIMENSIONS OF THE ACCESSIBLE PARKING SPACES AND ACCESS AISLES, UNLESS SLOPE AND CROSS SLOPE IS 1.5% MAXIMUM.
 - B. THE SURFACE SLOPE OF THE AREA IMMEDIATELY SURROUNDING THE ACCESSIBLE PARKING SPACE SHALL BE 1.5% FOR A WIDTH OF 4'-0".
 - C. ADEQUATE DRAINAGE SHALL BE PROVIDED SO THAT WATER DOES NOT ACCUMULATE WITHIN THE ACCESSIBLE PARKING SPACE AND ACCESS AISLE.
 - D. THE GUTTER SLOPE AT THE OPENING OF THE CURB RAMPS SERVING THE ACCESS AISLES SHALL BE 1.5%.
5. ACCESS AISLES (LOADING AND UNLOADING AREAS) SHALL BE PROVIDED FOR SINGLE AND DOUBLE ACCESSIBLE PARKING SPACES.
 - A. THE ACCESS AISLE SHALL BE CONNECTED TO AN ACCESSIBLE ROUTE.
 - B. FOR REGULAR ACCESSIBLE SPACE, THE ACCESS AISLE SHALL BE ON EITHER SIDE OF THE VEHICLE WHEN THE VEHICLE IS GOING FORWARD INTO THE PARKING SPACE.
 - C. FOR VAN SPACE, THE ACCESS AISLE SHALL BE PLACED ON THE SIDE OPPOSITE THE DRIVER'S SIDE WHEN THE VEHICLE IS GOING FORWARD INTO THE PARKING SPACE (i.e. PASSENGER SIDE OF THE VEHICLE).
 - D. THE CURB RAMP MAY NOT ENCROACH INTO THE REQUIRED DIMENSIONS FOR THE ACCESSIBLE PARKING SPACE AND ACCESS AISLE.
 - E. CURB RAMPS SERVING THE ACCESS AISLES SHALL COMPLY WITH THE APPLICABLE CURB RAMP STANDARDS.
6. A WHEEL STOP SHALL BE REQUIRED IF THE WIDTH OF THE SIDEWALK OR WALKWAY IS LESS THAN 6'-0". A WHEEL STOP SHALL NOT BE INSTALLED AT ON-STREET PARKING.
7. PARKING SPACES AND ACCESS AISLES SHALL BE DESIGNED SUCH THAT A PEDESTRIAN IS NOT REQUIRED TO TRAVEL BEHIND A PARKING SPACE OTHER THAN TO PASS BEHIND THE PARKING SPACE FOR THEIR PARKED VEHICLE.
8. SIGNAGE:
 - A. PAVEMENT PARKING SIGNS SUCH AS THE INTERNATIONAL SYMBOL OF ACCESSIBILITY (ISA) AND "NO PARKING" AT THE ACCESS AISLES SHALL BE PLACED SO THAT THEY ARE VISIBLE TO TRAFFIC ENFORCEMENT OFFICIALS WHEN THE VEHICLE IS PARKED PROPERLY. **SEE DETAIL ON SDM-117 SHEET 5.**
 - B. WHEN POSTED WITHIN THE CIRCULATION PATH, THE SIGN SHALL BE MOUNTED 7'-0" MINIMUM ABOVE THE FINISH FLOOR TO THE BOTTOM OF THE SIGN **PER SDM-104.**

IF INSTALLED ON A WALL, THE SIGN MAY BE CENTERED ON THE WALL AT THE INTERIOR END OF THE PARKING SPACE 5'-0" ABOVE GRADE TO THE BOTTOM OF THE SIGN.
 - C. A TOW AWAY SIGN SHALL BE INSTALLED AND VISIBLE AT EACH ENTRANCE TO THE OFF STREET PARKING FACILITY OR IMMEDIATELY ADJACENT TO THE ACCESSIBLE PARKING SPACE.
9. IF THE ACCESSIBLE ROUTE CROSSES OR ADJOINS THE VEHICULAR WAY AND THE WALKING SURFACE IS NOT SEPARATED BY CURBS, RAILINGS, OR OTHER ELEMENTS BETWEEN THE PEDESTRIAN AREAS AND VEHICULAR AREAS, THE BOUNDARY BETWEEN THE AREAS SHALL BE DEFINED BY A 3'-0" WIDE DETECTABLE WARNING TILES. DETECTABLE WARNING TILES SHALL BE **PER SDG-130.**
10. REVERSE ANGLED PARKING SHALL FOLLOW THE SAME REQUIREMENTS AS STANDARD ANGLED PARKING.

SHEET 2 OF 9

REVISION	BY	APPROVED	DATE	CITY OF SAN DIEGO – STANDARD DRAWING	<div>RECOMMENDED BY THE CITY OF SAN DIEGO STANDARDS COMMITTEE</div> <div> 9/17/18</div> <div>COORDINATOR R.C.E. 56523 DATE</div>
ORIGINAL	FC	A. OSKQUI	12/06		
UPDATED	KA	J. NAGELVOORT	01/12		
UPDATED	FC	J. NAGELVOORT	02/16		
UPDATED	FC	J. NAGELVOORT	09/18		
				ACCESSIBLE PARKING (NOTES)	DRAWING NUMBER
					SDM-117

PASSENGER DROP-OFF AND LOADING ZONE (ON-STREET AND OFF-STREET):

1. WHERE PROVIDED, AT LEAST ONE ACCESSIBLE PASSENGER DROP-OFF AND LOADING ZONE SHALL BE ACCESSIBLE.
2. AN ACCESSIBLE PASSENGER DROP-OFF AND LOADING ZONE SHALL BE PROVIDED IN EVERY CONTINUOUS 100 LINEAR FEET OF LOADING SPACE, OR FRACTION THEREOF.
3. VEHICLE PULL-UP SPACE - PASSENGER DROP-OFF AND LOADING ZONES SHALL PROVIDE A VEHICULAR PULL-UP SPACE 8'-0" WIDE MINIMUM AND 20'-0" LONG MINIMUM.
4. ACCESS AISLE - PASSENGER DROP-OFF AND LOADING ZONES SHALL BE PROVIDED WITH ACCESS AISLES ADJACENT AND PARALLEL TO THE VEHICLE PULL-UP SPACE.
 - A. ACCESS AISLE SHALL BE 5'-0" WIDE MINIMUM AND EXTEND THE FULL LENGTH OF THE VEHICLE PULL-UP SPACE.
 - B. ACCESS AISLES SHALL CONNECT DIRECTLY TO AN ACCESSIBLE ROUTE AND SHALL NOT OVERLAP THE VEHICULAR WAY.
 - C. ACCESS AISLES SHALL BE MARKED AS REQUIRED FOR ALL ACCESS AISLES.
 - D. VEHICLE PULL-UP SPACES AND ACCESS AISLES SERVING THEM SHALL BE AT THE SAME LEVEL AS THE VEHICLE PULL-UP SPACES THEY SERVE. ANY CHANGES IN ELEVATION SHALL BE SERVED BY A CURB RAMP(S).
 - E. VEHICLE PULL-UP SPACE AND ACCESS AISLE SLOPES SHALL BE 1.5% IN ANY DIRECTION. ADEQUATE DRAINAGE SHALL BE PROVIDED SO THAT WATER DOES NOT POND IN THE ACCESS AISLE.
 - F. OFF-STREET VEHICLE PULL-UP SPACE AND ACCESS AISLE SLOPES SHALL BE 1.5% IN ANY DIRECTION.
 - G. ON-STREET VEHICLE PULL-UP SPACE AND ACCESS AISLE RUNNING SLOPE MAY FOLLOW THE EXISTING SLOPE OF THE STREET CROSS SLOPE SHALL BE 1.5% MAXIMUM AT THE ACCESS AISLE, EXCEPT THAT AT THE PULL-UP SPACE THE 1.5% CROSS SLOPE WILL BE REQUIRED TO THE MAXIMUM EXTENT FEASIBLE.
 - H. ADEQUATE DRAINAGE SHALL BE PROVIDED SO THAT WATER DOES NOT POND IN THE ACCESS AISLE.
5. A MINIMUM OF 9'-6" VERTICAL CLEARANCE SHALL BE PROVIDED AT ACCESSIBLE PASSENGER DROP-OFF AND LOADING ZONES AND ALONG AT LEAST ONE VEHICLE ACCESS ROUTE TO SUCH AREAS FROM SITE ENTRANCE(S) AND EXIT(S).
6. PASSENGER LOADING ZONES SHALL BE IDENTIFIED BY A REFLECTORIZED SIGN POSTED IMMEDIATELY ADJACENT TO AND VISIBLE FROM THE PASSENGER DROP-OFF AND LOADING ZONE STATING "PASSENGER LOADING ZONE ONLY".
 - A. WHEN LOCATED IN A PATH OF TRAVEL, THE SIGN SHALL BE MOUNTED **PER SDM-104**.
7. PARKING FACILITIES THAT PROVIDE VALET PARKING SERVICES SHALL PROVIDE AT LEAST ONE ACCESSIBLE PASSENGER LOADING ZONE.

SHEET 3 OF 9

REVISION	BY	APPROVED	DATE	CITY OF SAN DIEGO – STANDARD DRAWING	RECOMMENDED BY THE CITY OF SAN DIEGO STANDARDS COMMITTEE
ORIGINAL	FC	A. OSKOUJ	12/06		
UPDATED	KA	J. NAGELVOORT	01/12		
UPDATED	FC	J. NAGELVOORT	02/16		
UPDATED	FC	J. NAGELVOORT	09/18		
				ACCESSIBLE PARKING (NOTES)	 9/17/18 COORDINATOR R.C.E. 56523 DATE
					DRAWING
					NUMBER SDM-117

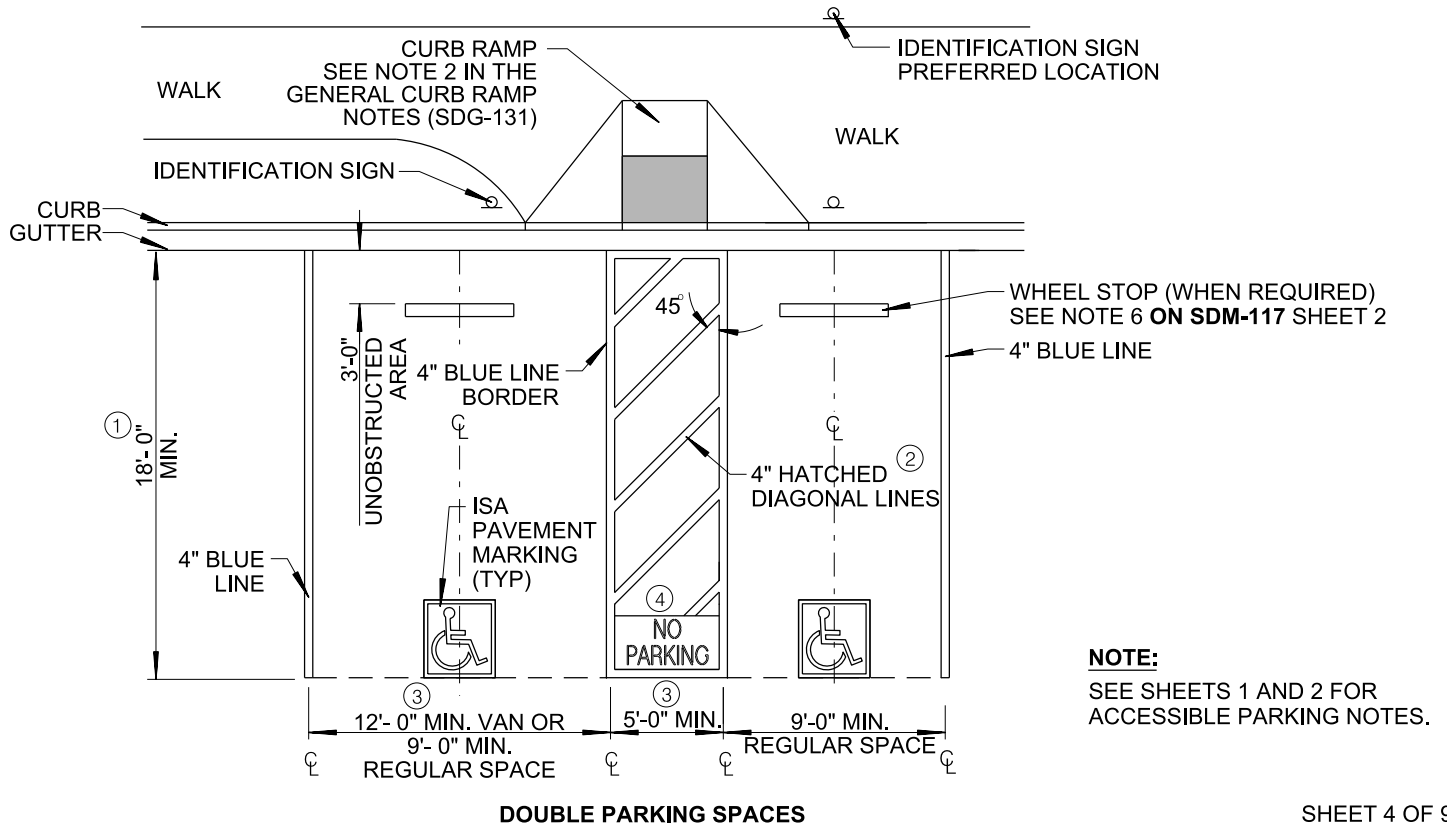
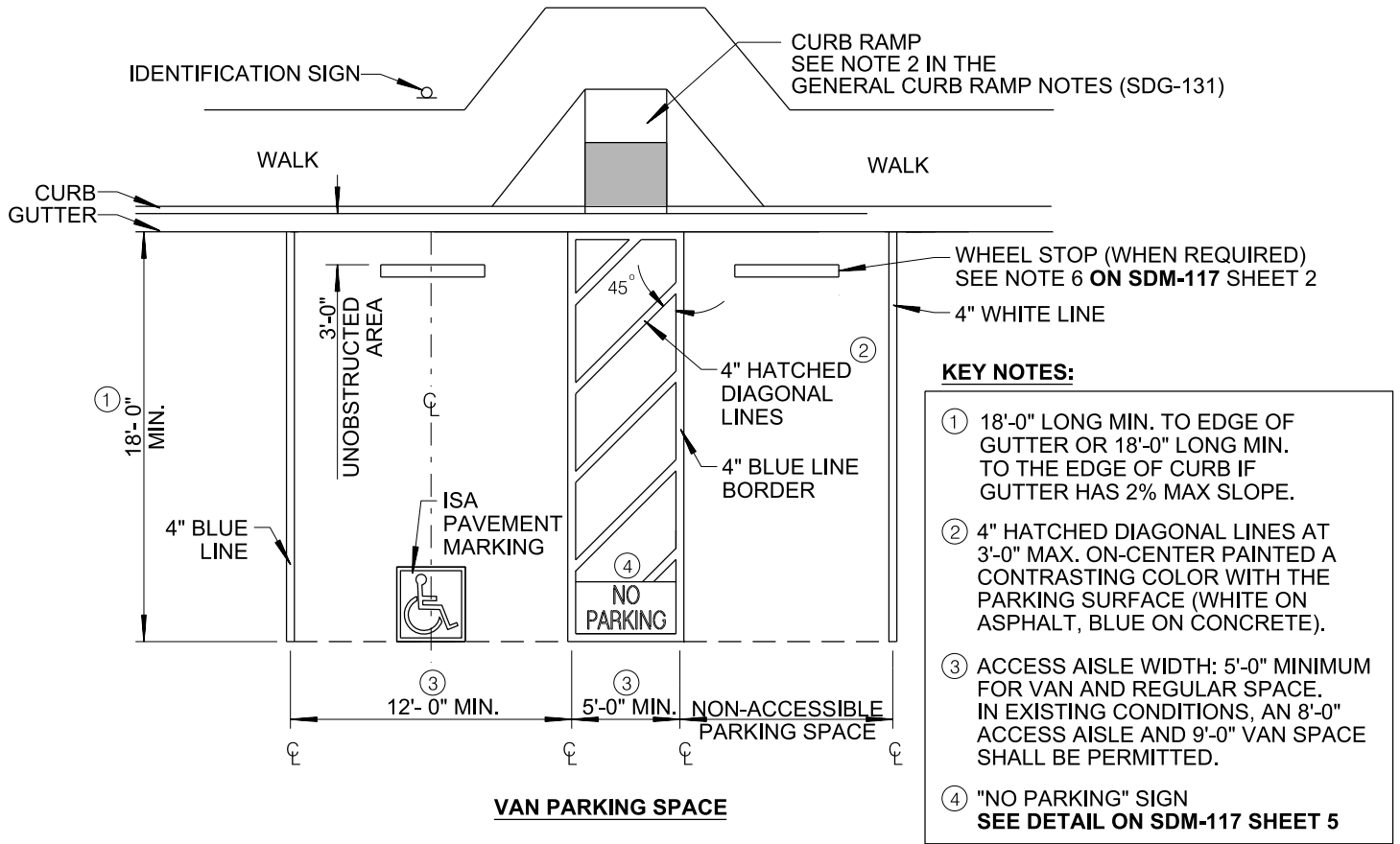

REVISION	BY	APPROVED	DATE	CITY OF SAN DIEGO – STANDARD DRAWING	RECOMMENDED BY THE CITY OF SAN DIEGO STANDARDS COMMITTEE
ORIGINAL	FC	A. OSKOUI	12/06		<div><div>9/17/18</div></div> <div>COORDINATORR.C.E. 56523DATE</div>
UPDATED	KA	J. NAGELVOORT	01/12		
UPDATED	FC	J. NAGELVOORT	02/16		
UPDATED	FC	J. NAGELVOORT	08/18		

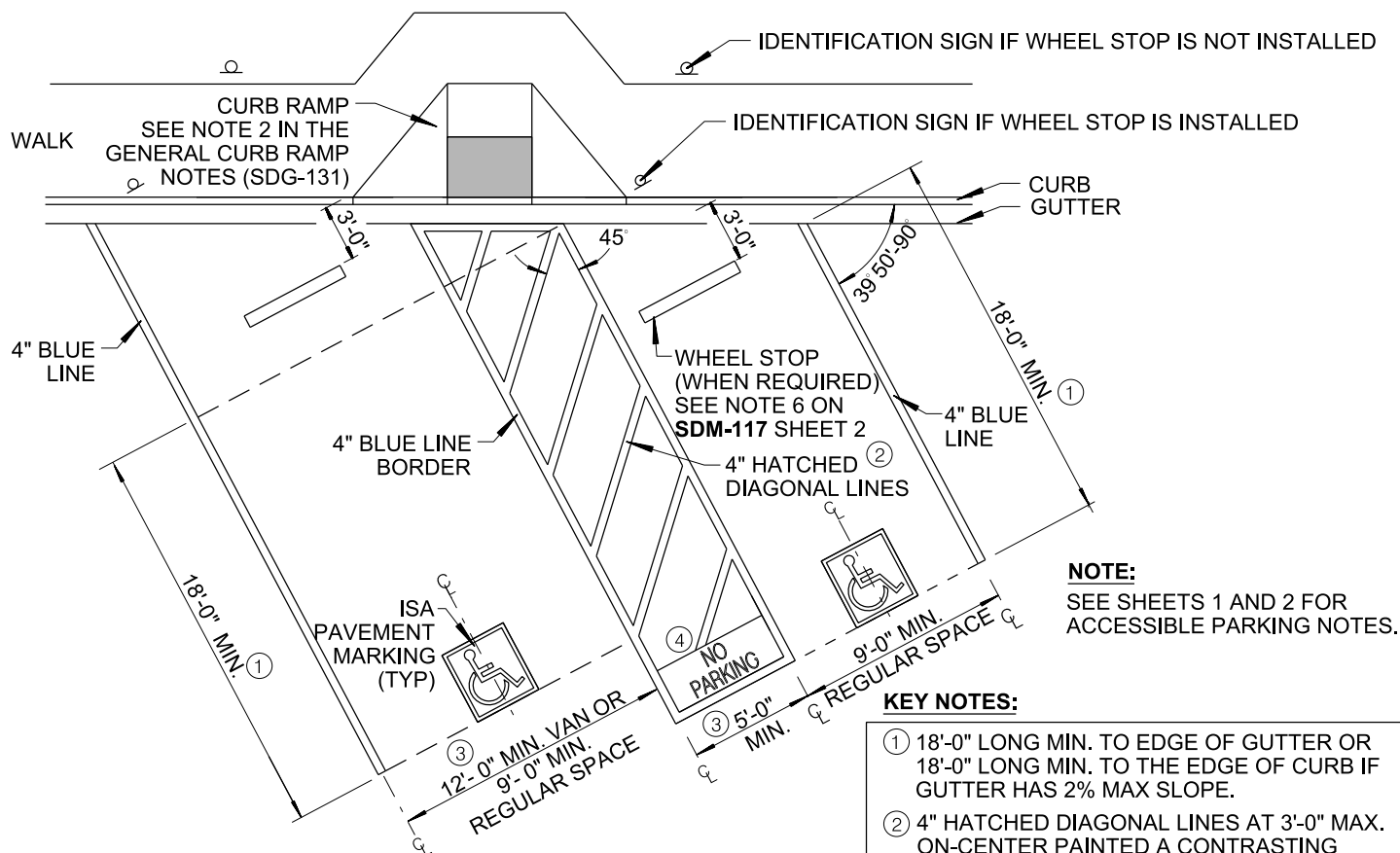

DIAGONAL DOUBLE PARKING SPACES

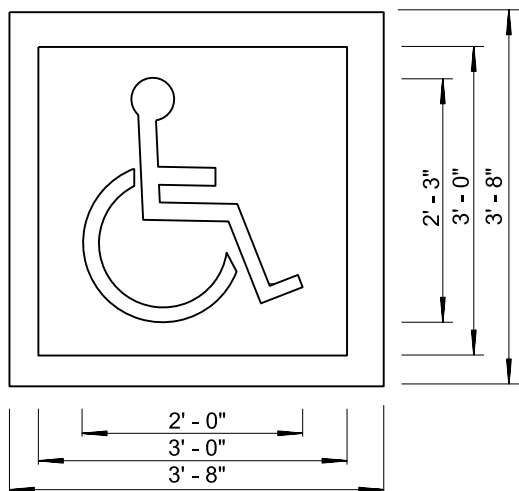

NOTES:

1. THE ISA SHALL BE PAINTED WHITE ON A BLUE BACKGROUND. THE COLOR BLUE SHALL MATCH FS 15090 IN THE FEDERAL STANDARD 595C. A BORDER MAY BE PROVIDED INSIDE OR OUTSIDE OF THE MINIMUM REQUIRED ISA DIMENSION.
2. THE LOCATION OF THE ISA SHALL BE VISIBLE TO A TRAFFIC ENFORCEMENT OFFICER WHEN THE VEHICLE IS STATIONED IN THE PARKING SPACE.

**INTERNATIONAL SYMBOL OF ACCESSIBILITY (ISA)
PAVEMENT MARKING**



NOTES:

1. THE WORDS "NO PARKING" SHALL BE LOCATED AT THE END OF THE ACCESS AISLE SO THAT IT IS VISIBLE TO TRAFFIC ENFORCEMENT OFFICIALS.
2. THE LETTERS SHALL BE NO LESS THAN 12" HIGH AND PAINTED IN WHITE LETTERS ON A BLUE BACKGROUND. THE COLOR BLUE SHALL MATCH FS15090 IN THE FEDERAL STANDARD 595C.

"NO PARKING" PAVEMENT MARKING

SHEET 5 OF 9

REVISION	BY	APPROVED	DATE	CITY OF SAN DIEGO – STANDARD DRAWING	RECOMMENDED BY THE CITY OF SAN DIEGO STANDARDS COMMITTEE	
ORIGINAL	KA	J. NAGELVOORT	01/12		ACCESSIBLE PARKING (OFF-STREET)	 9/17/18
UPDATED	FC	J. NAGELVOORT	02/16	COORDINATOR R.C.E. 56523 DATE		
UPDATED	FC	J. NAGELVOORT	09/18	DRAWING NUMBER		SDM-117



**MULTIPLE SIGNS
OFF-STREET PARKING ONLY**

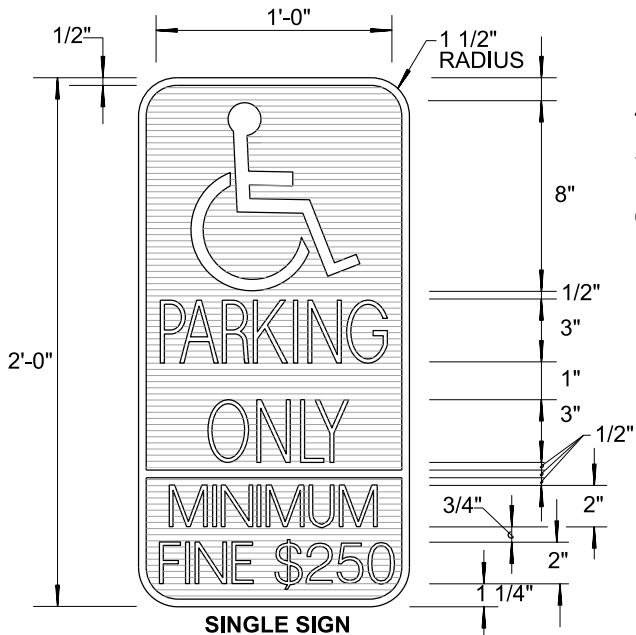

**SINGLE SIGN
OFF-STREET PARKING
ON-STREET PARKING**

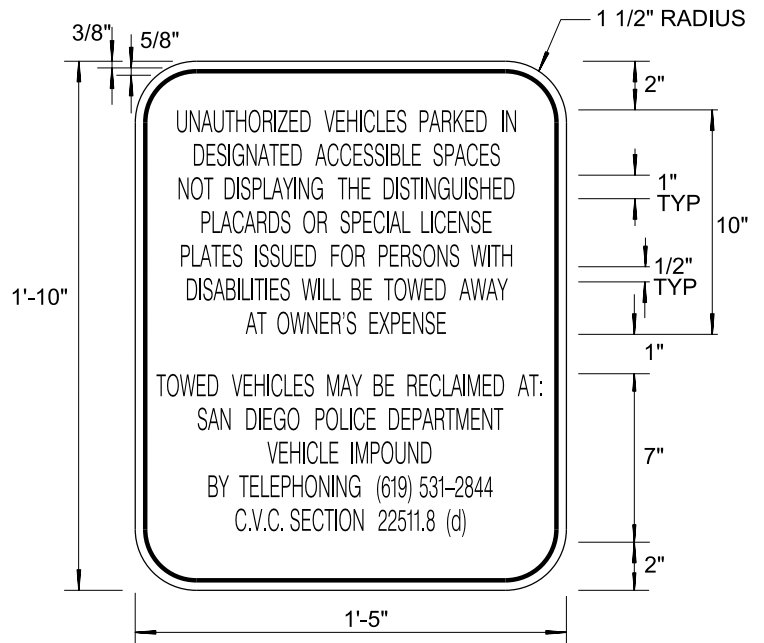

**TOW-AWAY SIGN
FOR OFF-STREET PARKING ONLY**

NOTES:

1. SIGN POST: **SEE SDM-104** FOR "BREAK-AWAY SIGN POST".
2. SIGNS SHALL BE CONSTRUCTED ON MINIMUM 1/16" THICK ALUMINUM.
3. COLORS:

PARKING SIGNS:
BACKGROUND - BLUE (RETROREFLECTIVE)
BORDER, TEXT, AND SYMBOL - WHITE (RETROREFLECTIVE)

TOW AWAY SIGN:
BACKGROUND - WHITE (RETROREFLECTIVE)
BORDER AND LEGEND - BLACK

4. FONTS: SAN SERIF CLEARVIEW, 1" MIN LETTER HEIGHT
5. THE BOTTOM OF THE LOWEST SIGN SHALL BE AT LEAST 7'-0" OR HIGHER TO THE WALKING SURFACE OR 5'-0" IF INSTALLED ON A WALL.
6. SEE SHEET 2 FOR ADDITIONAL NOTES.

SHEET 6 OF 9

REVISION	BY	APPROVED	DATE
ORIGINAL	KA	J. NAGELVOORT	01/12
UPDATED	FC	J. NAGELVOORT	02/16
UPDATED	FC	J. NAGELVOORT	09/18

CITY OF SAN DIEGO – STANDARD DRAWING

**ACCESSIBLE PARKING
(SIGNS)**

RECOMMENDED BY THE CITY
OF SAN DIEGO STANDARDS COMMITTEE

Chung 9/17/18
COORDINATOR R.C.E. 56523 DATE

DRAWING
NUMBER

SDM-117

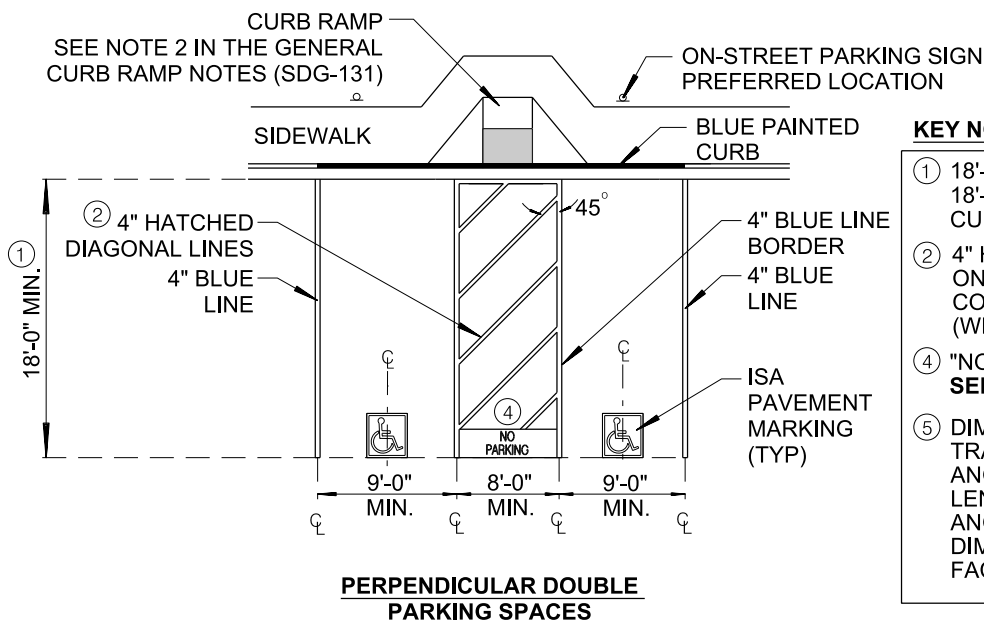

KEY NOTES:

- ① 18'-0" LONG MIN TO EDGE OF GUTTER OR 18'-0" LONG MIN TO THE EDGE OF CURB IF GUTTER HAS 2% MAX SLOPE.
- ② 4" HATCHED DIAGONAL LINES AT 3'-0" MAX ON-CENTER PAINTED A CONTRASTING COLOR WITH THE PARKING SURFACE (WHITE ON ASPHALT, BLUE ON CONCRETE).
- ④ "NO PARKING" SIGN
SEE DETAILS ON SDM-117 SHEET 5
- ⑤ DIMENSION IS BASED OFF THE CITY'S TRAFFIC ENGINEERING AND OPERATIONS ANGLE PARKING GUIDELINES AND THE LENGTH SHALL VARY BASED ON THE ANGLE AND TYPE OF STREET. THE DIMENSION SHALL BE TAKEN FROM FACE OF CURB, NOT EDGE OF GUTTER.

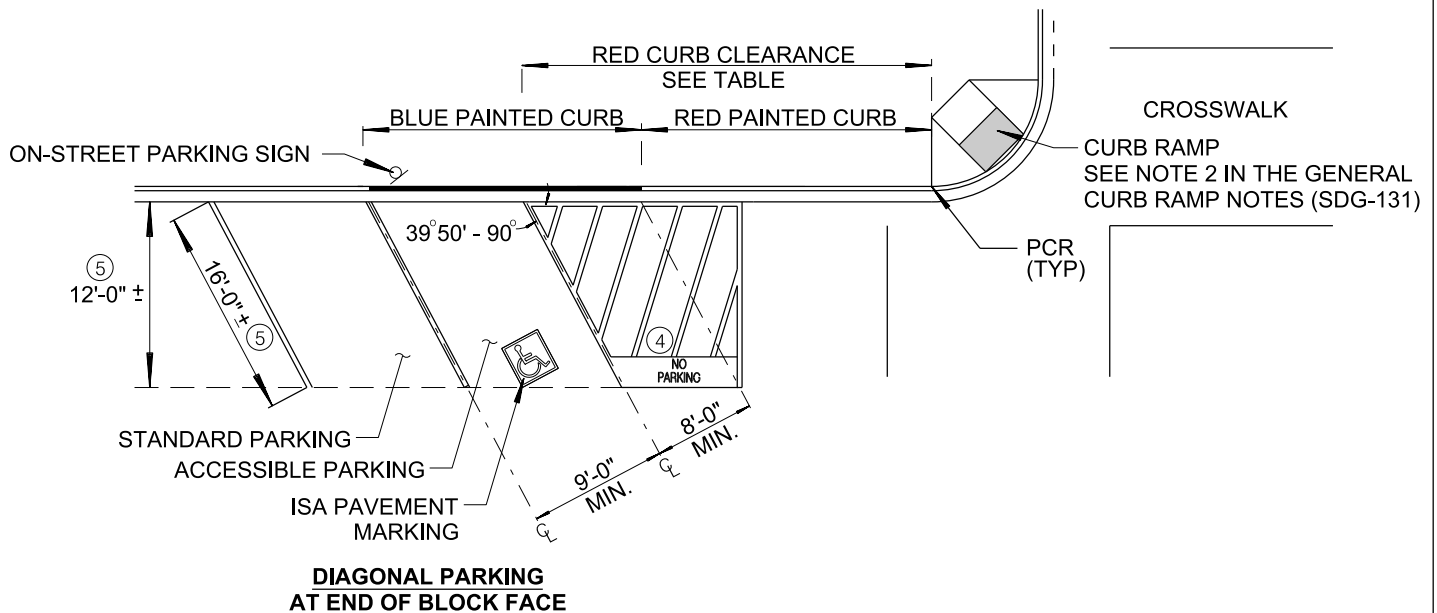

NOTES:

1. NO ACCESSIBLE PARKING SPACE OR ACCESS AISLE SHALL BE WITHIN 15'-0" OF A FIRE HYDRANT.
2. IN THE RED CURB CLEARANCE TABLE, THE MINIMUM RED CURB LENGTH FOR A 90° ANGLED PARKING SPACE VARIES BASED ON LOCATION, SIGHT VISIBILITY, AND OTHER FACTORS. CONTACT THE CITY'S TRAFFIC ENGINEERING AND OPERATIONS DIVISION FOR ASSISTANCE.
3. SEE SHEETS 1 AND 2 FOR ADDITIONAL NOTES.

ANGLE	MINIMUM RED CURB/ CLEARANCE FROM INTERSECTION/ DRIVEWAY
39° 50'	20'-0"
45°	18'-0"
50°	15'-0"
55°	13'-0"
60°	11'-0"
90°	6'-0" MIN. TO 10'-0" MAX.

RED CURB CLEARANCE TABLE

SHEET 7 OF 9

REVISION	BY	APPROVED	DATE	CITY OF SAN DIEGO – STANDARD DRAWING	RECOMMENDED BY THE CITY OF SAN DIEGO STANDARDS COMMITTEE
ORIGINAL	FC	A. OSKOU	12/06		
UPDATED	FC	J. NAGELVOORT	02/16	ACCESSIBLE PARKING (ON-STREET)	 9/17/18 COORDINATOR R.C.E. 56523 DATE
UPDATED	FC	J. NAGELVOORT	09/18		
				DRAWING NUMBER	SDM-117

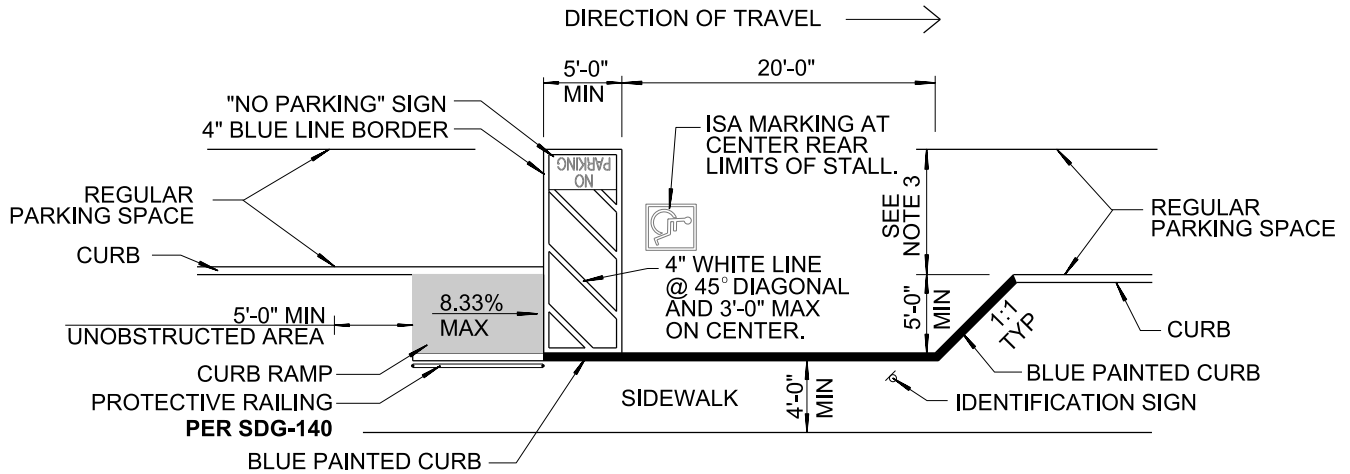

**ON-STREET PARKING
WITH LOADING ZONE**

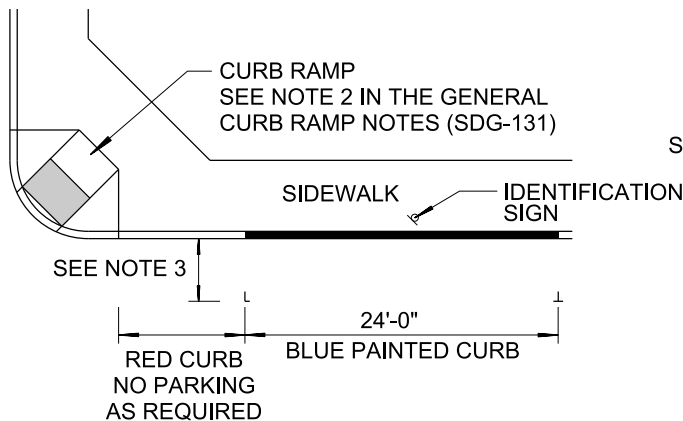

**PARALLEL PARKING AT END OF BLOCK FACE
ON-STREET PARALLEL PARKING**

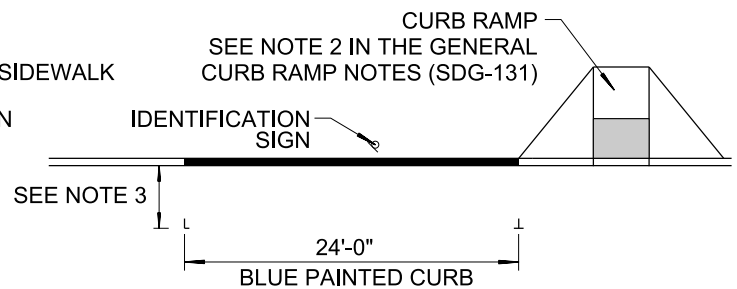

**PARALLEL PARKING AT MID-BLOCK FACE
ON-STREET PARALLEL PARKING**

NOTES:

1. SEE SHEETS 1 THROUGH 3 OF SDM-117 FOR ACCESSIBLE PARKING NOTES.
2. AN ACCESS AISLE IS NOT REQUIRED WHERE THE WIDTH OF THE ADJACENT SIDEWALK OR THE AVAILABLE ROW IS LESS THAN 10'-0". WHEN AN ACCESS AISLE IS NOT PROVIDED, PARKING SHALL BE LOCATED AT THE END OF THE BLOCK FACE.
3. THE WIDTH OF THE ACCESSIBLE SPACE SHALL BE THE SAME WIDTH AS THE ADJACENT MARKED REGULAR SPACE. IF THE WIDTH OF THE REGULAR SPACE(S) IS NOT MARKED, THEN THE WIDTH OF THE ACCESSIBLE SPACE SHALL BE 8'-0" MIN. TO 9'-0" MAX. WITHOUT REDUCING THE WIDTH OF THE TRAFFIC LANE.
4. INCLUDE THE FOLLOWING INFORMATION ON THE STRIPING PLAN OR DETAIL:
 - A. TOTAL NUMBER OF EXISTING ON-STREET PARKING SPACES
 - B. TOTAL NUMBER OF EXISTING ON-STREET ACCESSIBLE PARKING SPACES
 - C. TOTAL NUMBER OF NEW ON-STREET PARKING SPACES
 - D. TOTAL NUMBER OF REQUIRED ON-STREET ACCESSIBLE PARKING SPACES BLOCK PERIMETER
 - E. TOTAL NUMBER OF ON-STREET ACCESSIBLE PARKING SPACES PROVIDED

SHEET 8 OF 9

REVISION	BY	APPROVED	DATE	CITY OF SAN DIEGO – STANDARD DRAWING	RECOMMENDED BY THE CITY OF SAN DIEGO STANDARDS COMMITTEE
ORIGINAL	FC	A. OSKOU	12/06		
UPDATED	FC	J. NAGELVOORT	02/16	ACCESSIBLE PARKING (ON-STREET)	 9/17/18 COORDINATOR R.C.E. 56523 DATE
UPDATED	FC	J. NAGELVOORT	09/18		
				DRAWING NUMBER	SDM-117

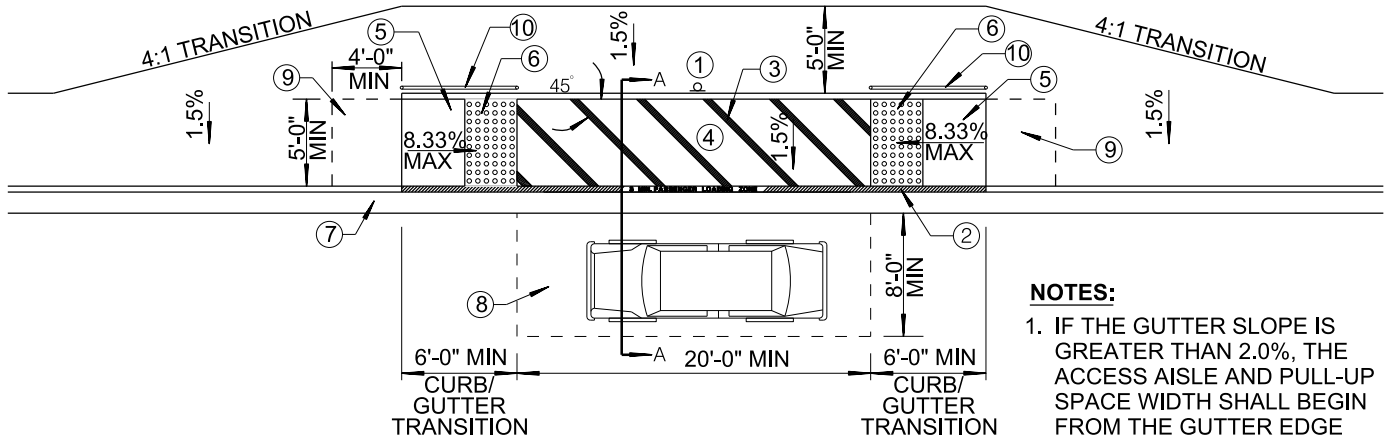

PASSENGER LOADING ZONE

NOTES:

1. IF THE GUTTER SLOPE IS GREATER THAN 2.0%, THE ACCESS AISLE AND PULL-UP SPACE WIDTH SHALL BEGIN FROM THE GUTTER EDGE INSTEAD OF FLOWLINE.

2. SEE SHEET 3 FOR ADDITIONAL NOTES.

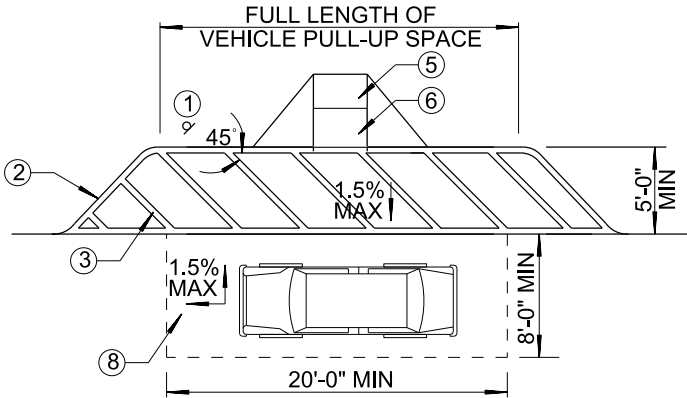

PASSENGER LOADING ZONE

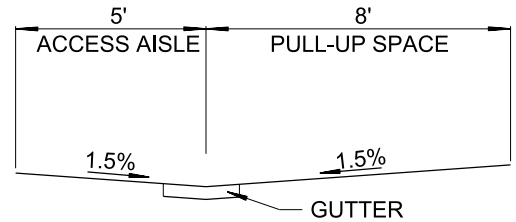

**SECTION A-A
OFF-STREET
ON-STREET NEW ROADWAY**

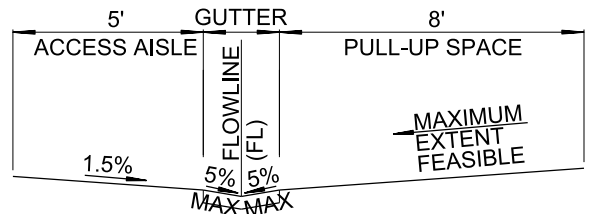

**SECTION A-A
ON-STREET EXISTING ROADWAY**

KEY NOTES:

- 1 ACCESSIBLE PASSENGER DROP-OFF AND LOADING ZONE SIGN (1'-6" X 1'-6" - BLACK LETTERING ON WHITE BACKGROUND).
- 2 6" WHITE PAINTED CURB AND CURB FACE (STENCILED WITH 4" BLACK SANS SERIF CLEARVIEW, 3" MIN "PASSENGER LOADING ZONE").
- 3 4" WIDTH WHITE STRIPING AT 3'-0" O.C. AND 45° TO CURB FACE.
- 4 VEHICLE ACCESS AISLE
 - A. OFF-STREET - SLOPES SHALL NOT EXCEED 1.5% IN ANY DIRECTION.
 - B. ON-STREET - CROSS SLOPE SHALL NOT EXCEED 1.5%. THE RUNNING SLOPE MAY FOLLOW THE EXISTING SLOPE OF THE STREET.
- 5 CURB RAMP
- 6 DETECTABLE WARNING TILE **PER SDG-130**
- 7 THE SLOPE OF THE GUTTER WITHIN THE ACCESS AISLE SHALL NOT EXCEED 5%.
- 8 VEHICLE PULL-UP SPACE SHALL MEASURE 20'-0" X 8'-0".
 - A. OFF-STREET PULL-UP SPACE - SLOPES SHALL NOT EXCEED 1.5% IN ANY DIRECTION.
 - B. ON-STREET PULL-UP SPACE - CROSS SLOPE SHALL BE 1.5% IF FEASIBLE (OTHERWISE TO THE MAXIMUM EXTENT). THE RUNNING SLOPE MAY FOLLOW THE EXISTING SLOPE OF THE STREET.
- 9 4'-0" X 5'-0" LEVEL LANDING
- 10 PROTECTIVE RAILING **PER SDG-140**
- 11 ALL DEVIATION FROM THIS STANDARD MAY BE ALLOWED PROVIDED THE DESIGN AND/OR DOCUMENTATION WAS REVIEWED BY THE CITY REPRESENTATIVE.



SHEET 9 OF 9

REVISION	BY	APPROVED	DATE	CITY OF SAN DIEGO – STANDARD DRAWING	RECOMMENDED BY THE CITY OF SAN DIEGO STANDARDS COMMITTEE	
ORIGINAL	KA	J. NAGELVOORT	01/12		<div>ACCESSIBLE PARKING (ON AND OFF-STREET PASSENGER DROP-OFF AND LOADING ZONE)</div>	<div><div></div><div>COORDINATOR R.C.E. 56523</div></div> <div>9/17/18</div> <div>DATE</div>
UPDATED	FC	J. NAGELVOORT	02/16			
UPDATED	FC	J. NAGELVOORT	09/18			
						DRAWING NUMBER
					SDM-117	

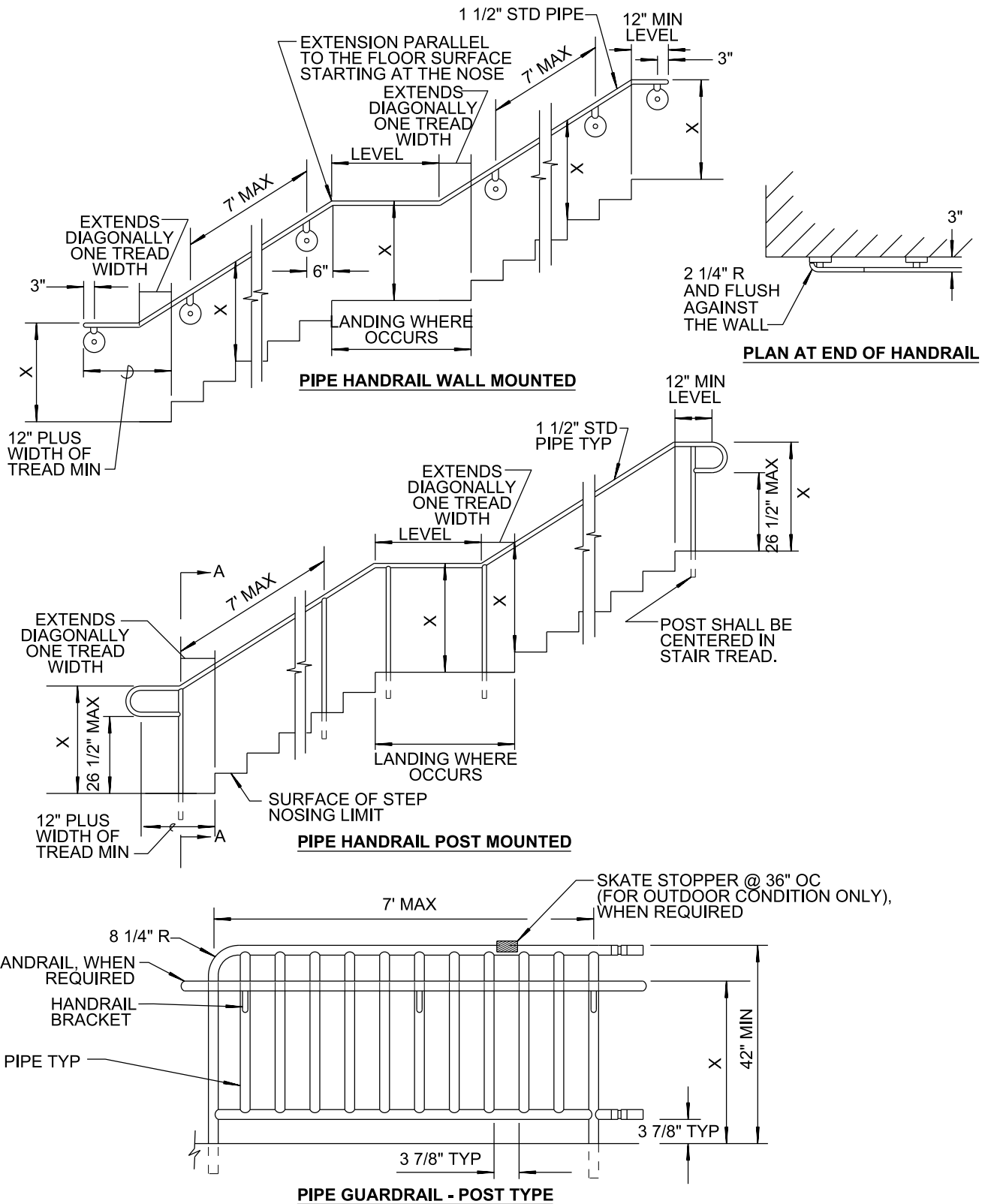

NOTES:

1. "X", THE TOP OF GRIPPING SURFACE OF HANDRAILS SHALL BE THE SAME HEIGHT VERTICALLY ABOVE WALKING SURFACES, STAIR NOSINGS, AND LANDING SURFACES. HANDRAILS SHALL BE AT A CONSISTENT HEIGHT ABOVE WALKING SURFACES, STAIR NOSINGS, AND LANDING SURFACES. SPECIFY ONE HEIGHT DIMENSION BETWEEN 34" AND 38".
2. BOTTOM AND TOP LANDINGS SHALL BE AS WIDE AS THE WIDTH OF THE STAIR, 48" MINIMUM.

SHEET 1 OF 3

REVISION	BY	APPROVED	DATE	CITY OF SAN DIEGO - STANDARD DRAWING	RECOMMENDED BY THE CITY OF SAN DIEGO STANDARDS COMMITTEE
ORIGINAL*	BB	J. NAGELVOORT	01/12		
UPDATED	FC	J. NAGELVOORT	02/16	PEDESTRIAN PROTECTIVE RAILING & STAIR HANDRAIL	 9/4/18 COORDINATOR R.C.E. 56523 DATE
REDRAFTED	CD	J. NAGELVOORT	09/18		
				DRAWING NUMBER	SDM-118

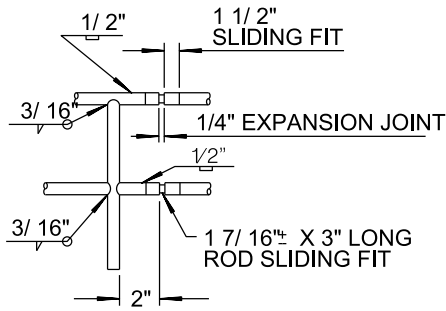
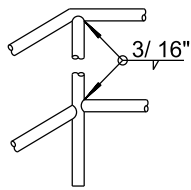
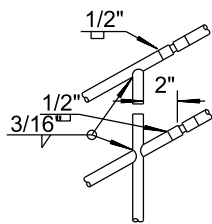

WELDING DETAILS

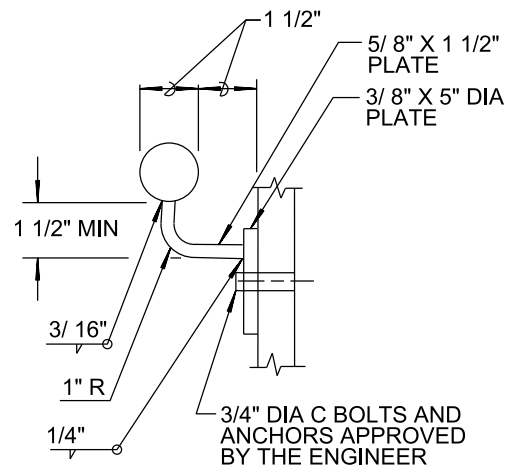

HANDRAIL BRACKET

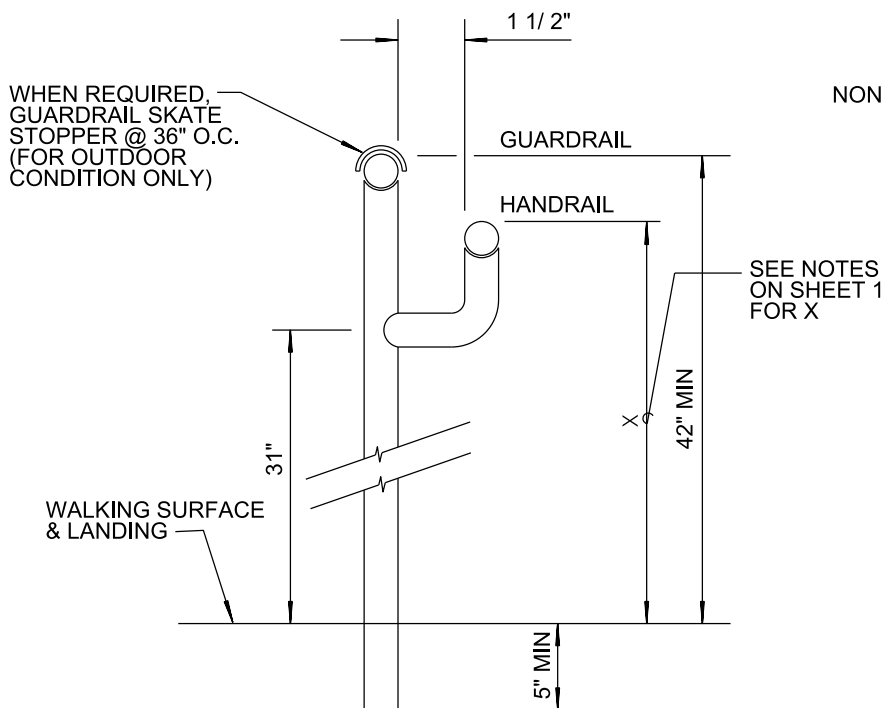

PIPE GUARDRAIL

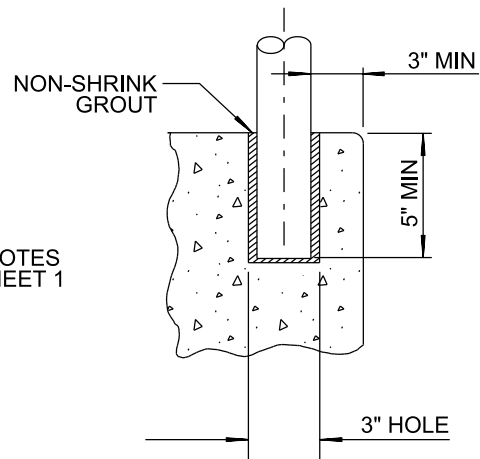

MOUNTING DETAIL*

*POST SHALL BE GROUTED IN PLACE USING NON-SHRINK GROUT.

RAILING NOTES

1. 1/4" EXPANSION JOINTS @ 16' ON CENTER.
2. WELD AND GRIND SMOOTH ALL CONNECTIONS.
3. ALL RAILING TO BE HOT DIP GALVANIZED AFTER FABICATION.
4. PIPE SHALL BE SEAMLESS STEEL ASTM A53 GRADE B.
5. INSTALL HANDRAILS ON BOTH SIDES.
6. STAIRS AND LANDINGS THAT ARE OPEN ON ONE OR BOTH SIDES AND MORE THAN 30" ABOVE THE ADJACENT GROUND SHALL BE PROVIDED WITH GUARDRAIL.

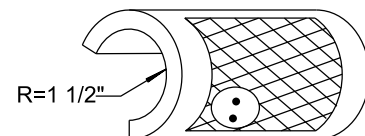

**ALUMINUM GUARDRAIL
SKATE STOPPER**

SHEET 2 OF 3

REVISION	BY	APPROVED	DATE	CITY OF SAN DIEGO – STANDARD DRAWING	RECOMMENDED BY THE CITY OF SAN DIEGO STANDARDS COMMITTEE
UPDATE	KA	J. NAGELVOORT	01/12		
UPDATE	FC	J. NAGELVOORT	02/16	PEDESTRIAN PROTECTIVE RAILING & STAIR HANDRAIL	 9/4/18 COORDINATOR R.C.E. 56523 DATE
REDRAFTED	CD	J. NAGELVOORT	09/18		
				DRAWING NUMBER	SDM-118

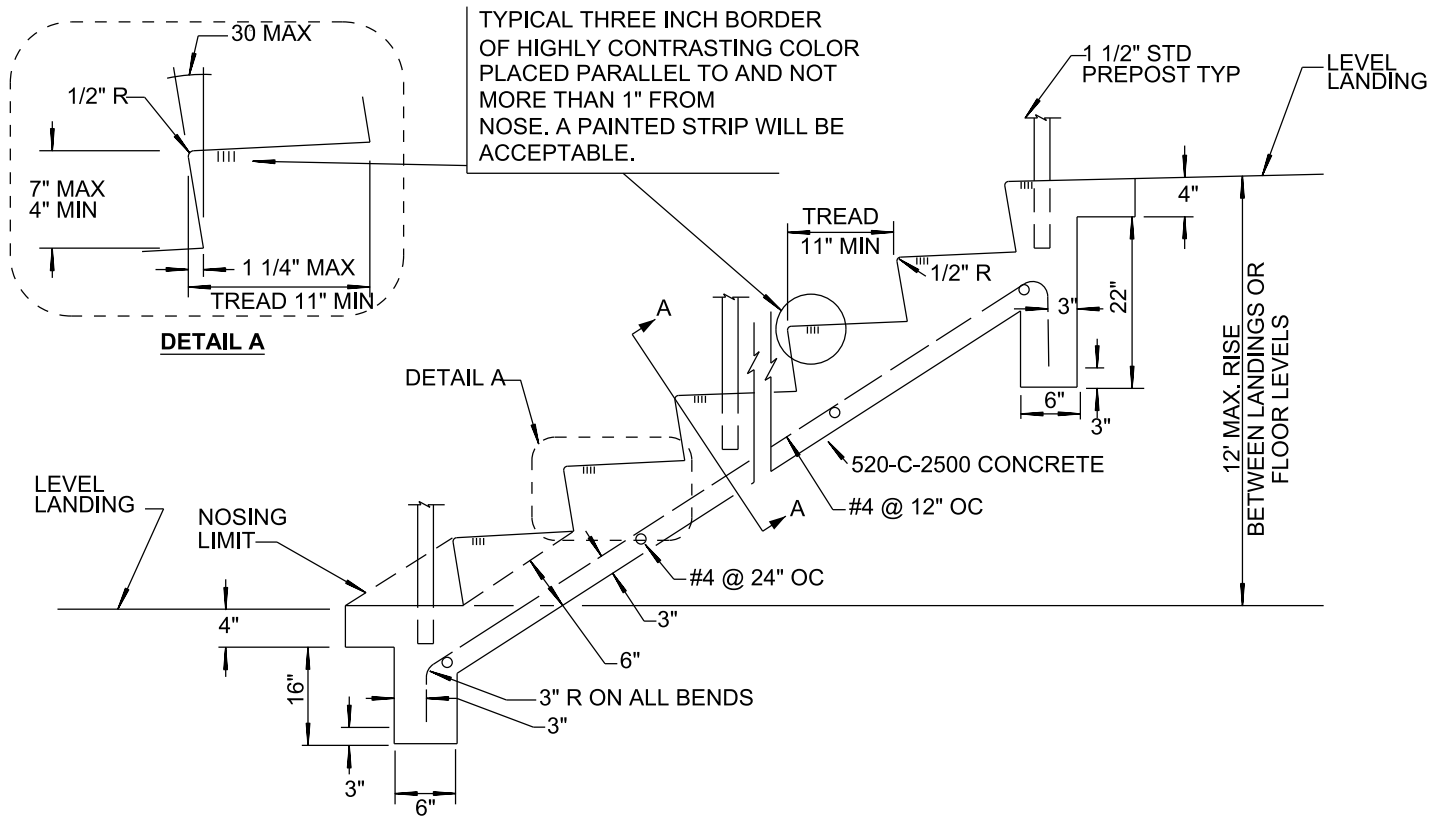

SECTION B-B

NOTES

1. BROOM FINISH ON TREADS, TROWEL FINISH ON ALL OTHER EXPOSED SURFACES.
2. 1/4" PER 1' SLOPE ON TREADS FOR DRAINAGE.

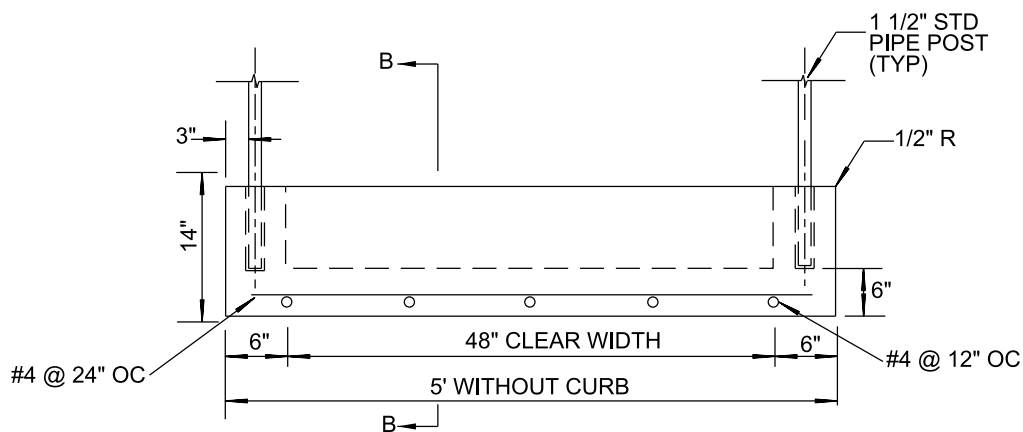

**SECTION A-A
CONCRETE STEPS**

SHEET 3 OF 3

REVISION	BY	APPROVED	DATE	CITY OF SAN DIEGO - STANDARD DRAWING	RECOMMENDED BY THE CITY OF SAN DIEGO STANDARDS COMMITTEE
UPDATED	KA	J. NAGELVOORT	01/12		
UPDATED	FC	J. NAGELVOORT	02/16	PEDESTRIAN PROTECTIVE RAILING & STAIR HANDRAIL	 COORDINATOR R.C.E. 56523
REDRAFTED	CD	J. NAGELVOORT	09/18		
				DRAWING NUMBER	SDM-118

9/4/18
DATE

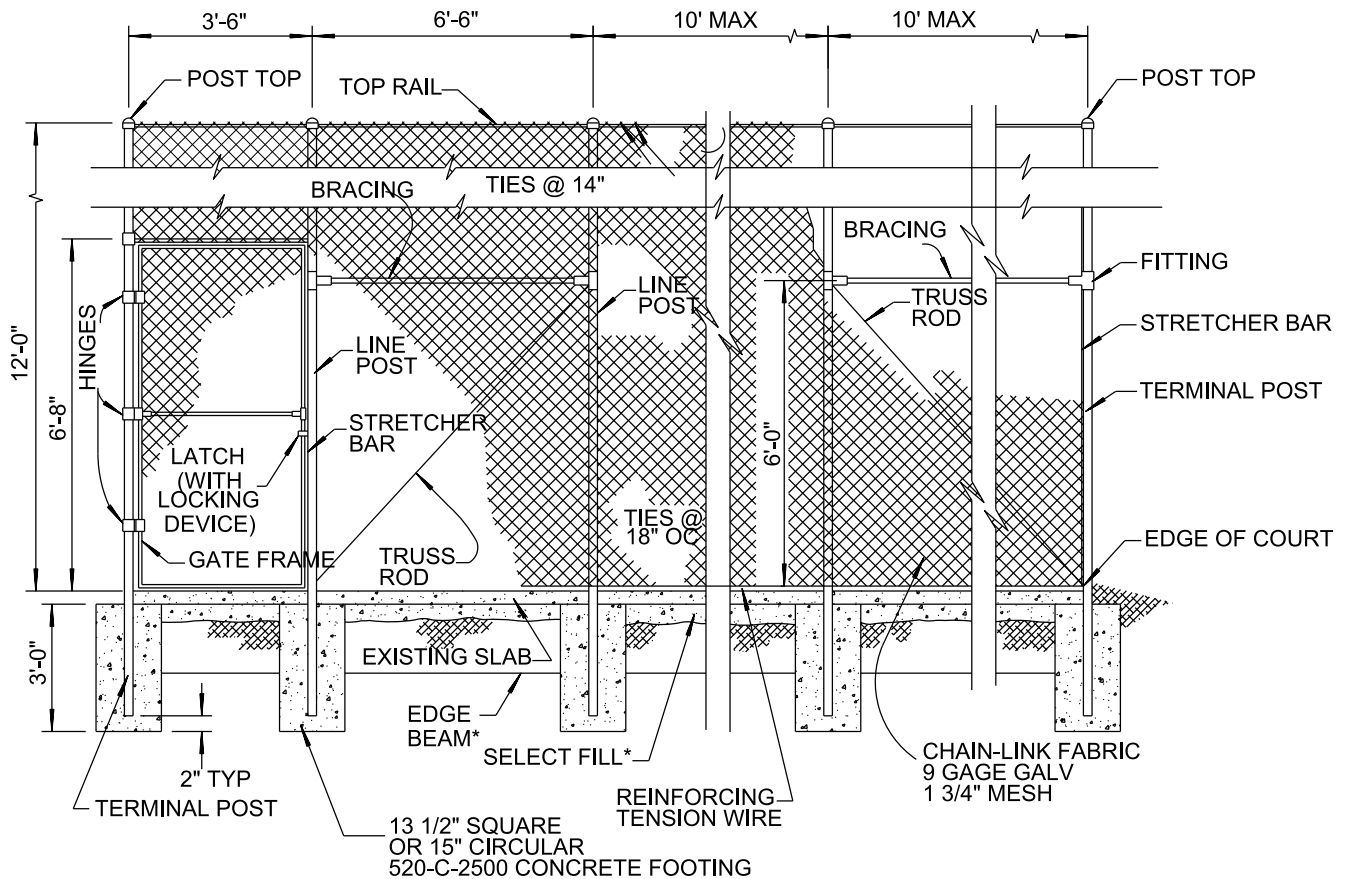

* FOR EDGE BEAM, SLAB, AND SELECT FILL DETAILS, SEE PLANS.

ELEVATION

DESCRIPTION	MIN. SIZE IN INCHES		MIN. WEIGHT PER LIN FT IN LBS
LINE POST	2.375 IN	OD	3.65LBS
TERMINAL POST	2.875 IN	OD	5.79LBS
TOP RAIL	1.660 IN	OD	2.27LBS
BRACING	1.660 IN	OD	2.27LBS
GATE FRAME	1.660 IN	OD	2.27LBS

NOTE:

1. CHAIN LINK FABRIC SHALL BE ERECTED ON THE INTERIOR SIDE OF THE COURTS.
2. CHAIN LINK FABRIC SHALL HAVE KNUCKLED FINISH ON TOP EDGE.

CAUTION:

THIS STANDARD DRAWING IS NOT TO BE USED IF ANY WIND SCREEN IS TO BE APPLIED TO THE FENCE.

REVISION	BY	APPROVED	DATE	CITY OF SAN DIEGO – STANDARD DRAWING	RECOMMENDED BY THE CITY OF SAN DIEGO STANDARDS COMMITTEE
ORIGINAL*	KA	J. NAGELVOORT	01/12		
REDRAFTED	CD	J. NAGELVOORT	09/18	TENNIS COURT FENCE CHAIN LINK	 9/4/18 COORDINATOR R.C.E. 56523 DATE
					DRAWING NUMBER SDM-119

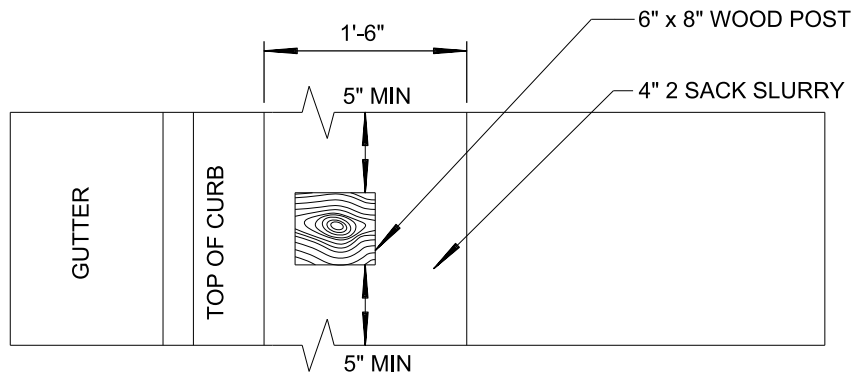
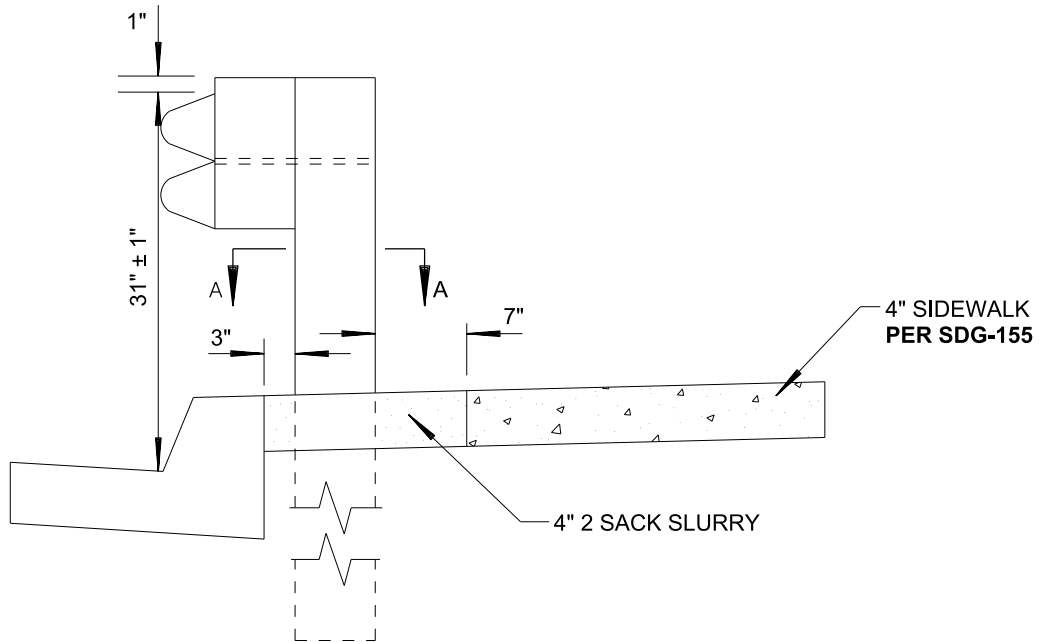

**POST KNOCKOUT PLAN DETAIL
SECTION A-A**

NOTES:

1. THIS STANDARD DRAWING SHALL BE USED WHEN GUARDRAIL IS INSTALLED ADJACENT TO CURB, GUTTER, AND SIDEWALK. THE POST KNOCKOUT DETAIL DOES NOT APPLY WHEN GUARDRAIL IS INSTALLED IN A PARKWAY.
2. SEE CALTRANS STANDARD PLANS FOR ADDITIONAL GUARDRAIL DETAILS.

REVISION	BY	APPROVED	DATE	CITY OF SAN DIEGO – STANDARD DRAWING	RECOMMENDED BY THE CITY OF SAN DIEGO STANDARDS COMMITTEE
ORIGINAL*	KA	J. NAGELVOORT	01/12		
UPDATE	KA	J. NAGELVOORT	08/13	GUARDRAIL	 9/4/18 COORDINATOR R.C.E. 56523 DATE
UPDATE	AR	J. NAGELVOORT	02/16		
REDRAFTED	CD	J. NAGELVOORT	09/18		
				DRAWING NUMBER	SDM-130

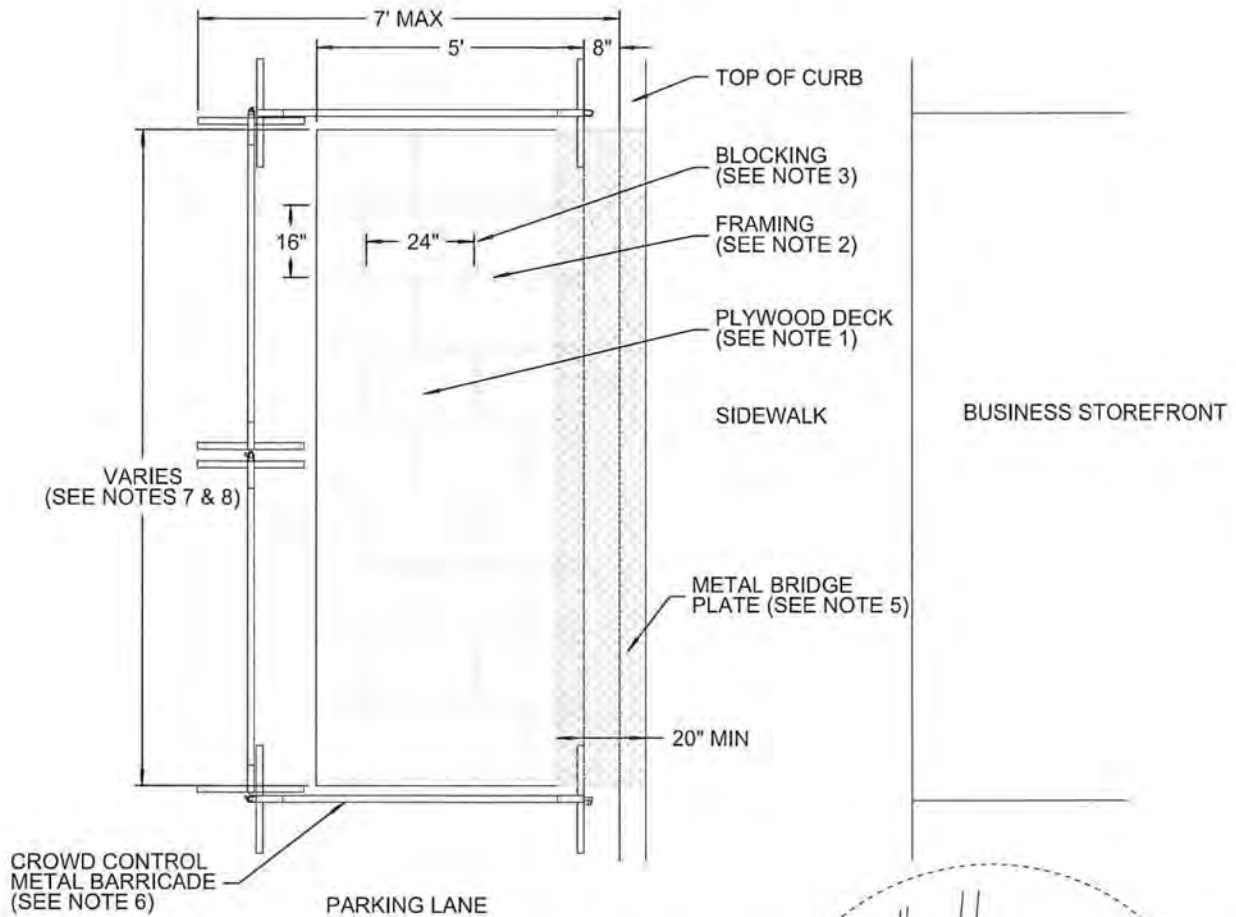

TYPICAL PLAN VIEW

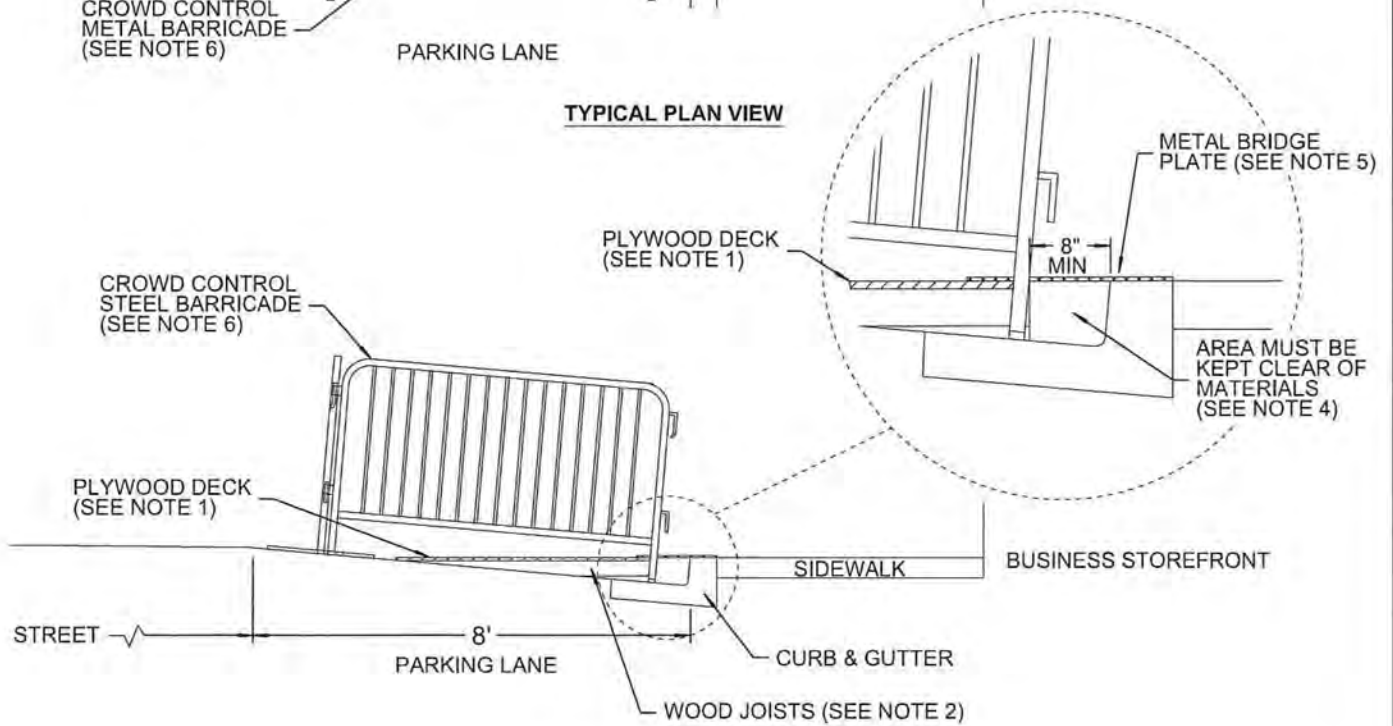

TYPICAL SIDE ELEVATION

SEE SHEET 2 FOR ADDITIONAL NOTES

SHEET 1 OF 2

REVISION	BY	APPROVED	DATE	CITY OF SAN DIEGO - STANDARD DRAWING		RECOMMENDED BY THE CITY OF SAN DIEGO STANDARDS COMMITTEE	
ORIGINAL	LS	J. NAGELVOORT	01/21				
				TEMPORARY PEDESTRIAN PLAZA / OUTDOOR DINING PLATFORM		<i>Chung</i> COORDINATOR R.C.E. 56523	01/15/21 DATE
						DRAWING NUMBER	SDM-131

NOTES:

1. THE DINING PLATFORM SURFACE SHALL BE CONSTRUCTED WITH A MINIMUM 3/4" THICK PLYWOOD (TYPE CDX, GRADE C, MINIMUM) WITH A TOP FINISH OF A SLIP-RESISTANT COATING. THE DECK SLOPE SHALL BE NO GREATER THAN 2% IN ANY DIRECTION TO THE MAXIMUM EXTENT FEASIBLE.
2. PLATFORM FRAMING SHALL BE 2X4 (MINIMUM) AT 16 INCHES ON CENTER CONTOURED TO MATCH THE SLOPE OF THE ROADWAY TO PROPERLY LEVEL THE PLATFORM SURFACE WITH THE TOP OF THE CURB.
3. PROVIDE 2X4 BLOCKING BETWEEN JOISTS AT EVERY 24 INCHES ON CENTER, STAGGERED THE ENTIRE LENGTH AND WIDTH OF THE DINING PLATFORM.
4. A MINIMUM SEPARATION OF 8 INCHES IS REQUIRED BETWEEN THE EDGE OF THE PLATFORM AND THE FACE OF CURB FOR PROPER DRAINAGE AND STORM DRAIN COMPLIANCE.
5. THE METAL BRIDGE PLATE SHALL BE 1/4" THICK, SLIP-RESISTANT AND SECURELY BOLTED TO THE DECK WITH A SLOPE NOT TO EXCEED 5.0%. THE METAL BRIDGE PLATE SHALL OVERLAP WITH THE TOP OF CURB A MINIMUM OF 6". IF THE METAL BRIDGE PLATE IS THICKER THAN 1/4" BUT LESS THAN 1/2", THE LEADING EDGES MUST BE BEVELED WITH A SLOPE NOT STEEPER THAN 2:1.
6. THE SIDES OF THE DINING PLATFORM, ON THE STREET SIDE, SHALL BE PROTECTED WITH 45" HIGH FLAT BASED CROWD CONTROL METAL BARRICADES WITH LINKING HOOKS, OR APPROVED EQUIVALENT. THE BARRICADES SHALL NOT EXCEED A MAXIMUM 7 FEET FROM THE FACE OF THE CURB.
7. THE DINING PLATFORM SHALL NOT OBSTRUCT ANY PUBLIC UTILITIES, UTILITY ACCESS HOLES, ACCESS PANELS AND/OR VALVES.
8. THE DINING PLATFORM SHALL NOT BLOCK ANY DRIVEWAYS OR EXCEED THE PROPERTY LINE OF THE PROPERTY IT SERVES.
9. THE APPLICANT SHALL MAINTAIN AN ACCESSIBLE MINIMUM 5-FOOT WIDE, CLEAR, UNOBSTRUCTED, AND STRAIGHT PEDESTRIAN ACCESS CORRIDOR (WITH 6-FOOT 8-INCH OVERHEAD CLEARANCE) AT THE SIDEWALK NEXT TO THE PLATFORM AT ALL TIMES. SIGNS, DINING TABLES AND CHAIRS, AND OTHER OBSTRUCTIONS ARE RESTRICTED ALONG THIS PEDESTRIAN ACCESS CORRIDOR. A 5-FOOT CLEAR, PAVED, AND UNOBSTRUCTED PORTION OF THE SIDEWALK SHALL BE MAINTAINED AT ALL TIMES IN FRONT OF THE MAIN ACCESSIBLE ENTRANCE TO THE PLATFORM AND THE BUSINESS STOREFRONT.
10. THE DINING PLATFORM SHALL NOT BE INSTALLED ON A STREET WITH A SPEED LIMIT GREATER THAN 30 MILES PER HOUR.
11. THE DINING PLATFORM SHALL NOT INTERFERE WITH THE USE OF DESIGNATED ACCESSIBLE PARKING SPACES, CROSSWALKS, PEDESTRIAN PUSHBUTTONS, BIKE LANES, FIRE LANES, CURB RAMPS, METROPOLITAN TRANSIT SYSTEM (MTS) STOPS OR OTHER ACCESS FEATURES OF THE PUBLIC RIGHT-OF-WAY.
12. THE APPLICANT SHALL SWEEP OUT DEBRIS FROM UNDER THE DINING PLATFORM TO KEEP IT FREE AND CLEAR OF ALL DEBRIS AT ALL TIMES.
13. IT IS THE APPLICANT'S RESPONSIBILITY TO ENSURE THAT THE DRAINAGE AREA BETWEEN THE CURB AND THE PLATFORM REMAINS CLEAR OF DEBRIS AND PROPER DRAINAGE OCCURS AT ALL TIMES. DURING RAIN EVENTS, AT THE SOLE DISCRETION OF THE CITY THE PLATFORM MAY NEED TO BE REMOVED AT THE APPLICANT'S EXPENSE TO PREVENT FLOODING.
14. IT IS THE APPLICANT'S RESPONSIBILITY TO PROVIDE THE REQUIRED ACCESSIBLE SEATING AND TABLES AT ALL DINING AREAS OF THE RESTAURANT INCLUDING THE PLATFORM AREA AS REQUIRED IN THE 2010 AMERICANS WITH DISABILITIES ACT AND 2019 CALIFORNIA BUILDING CODE.
15. UPON A 30-DAY NOTICE AT THE SOLE DISCRETION OF THE CITY ENGINEER, THE APPLICANT SHALL REMOVE THE PLATFORM FROM THE STREET FOR ANY PLANNED CITY OVERLAY, SLURRY SEAL OR OTHER MAINTENANCE OR CONSTRUCTION PROJECT. REMOVAL SHALL BE AT THE DINING PLATFORM OWNER'S EXPENSE.
16. AT THE CITY'S SOLE DISCRETION THE CITY ENGINEER MAY REQUIRE REMOVAL OF THE PLATFORM, AT THE APPLICANTS EXPENSE, IF IT IS NOT USED OR MAINTAINED AS INTENDED, IF IT IS DETERMINED TO BE A PUBLIC SAFETY HAZARD OR PUBLIC NUISANCE, OR IF USE OF THE SPACE IS NEEDED FOR ANOTHER PURPOSE.
17. ANY DEVIATIONS FROM THIS STANDARD (I.E. SLOPES, MATERIALS, FRAMING, ETC.) REQUIRE A REVIEW AND APPROVAL OF THE DEVIATION FROM STANDARDS FORM.
18. ANY DESIGN DEVIATIONS (I.E. PLANTERS, PERIMETER FIXED SEATING, AND OTHER ARCHITECTURAL FEATURES) WILL REQUIRE THE ENTIRE PLATFORM BE SUBMITTED TO THE DEVELOPMENT SERVICES DEPARTMENT FOR THE APPROPRIATE REGULATORY REVIEW AND PERMITTING PROCESS SUBJECT TO FEES.
19. THE APPLICANT IS RESPONSIBLE TO COMPLY WITH ANY OTHER STATE AND HEALTH DEPARTMENT REGULATIONS AND SAN DIEGO MUNICIPAL CODE REQUIREMENTS ON DINING AND OTHER RELATED FOOD, WINE, LIQUOR, AND BEVERAGE SERVICES.
20. APPLICANTS CHOOSING TO USE THIS STANDARD DRAWING MUST AGREE TO SIGN A HOLD HARMLESS AGREEMENT WITH THE CITY SUCH THAT THE APPLICANT ASSUMES ALL LIABILITY FOR ANY DAMAGES OR PERSONAL INJURIES THAT MAY OCCUR, INCLUDING BUT NOT LIMITED TO FLOOD DAMAGE AND/OR PROPERTY DAMAGE AS A RESULT OF INSTALLING THE DINING PLATFORM WITHIN THE PUBLIC RIGHT-OF-WAY.

SHEET 2 OF 2

REVISION	BY	APPROVED	DATE	CITY OF SAN DIEGO - STANDARD DRAWING	RECOMMENDED BY THE CITY OF SAN DIEGO STANDARDS COMMITTEE
ORIGINAL	LS	J. NAGELVOORT	01/21		 01/15/21 COORDINATOR R.C.E. 56523 DATE
				TEMPORARY PEDESTRIAN PLAZA / OUTDOOR DINING PLATFORM	DRAWING NUMBER SDM-131

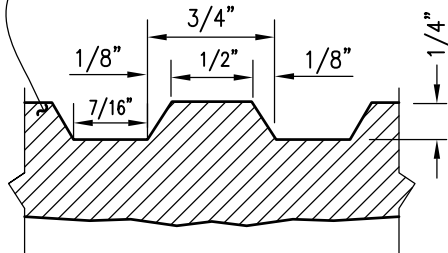
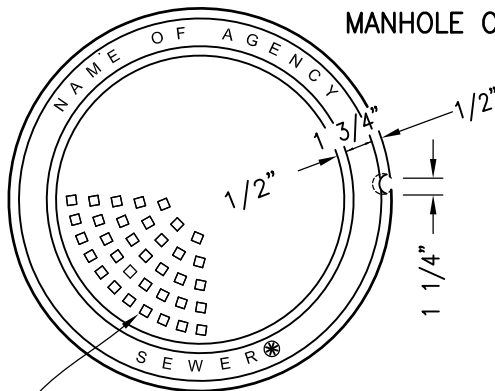
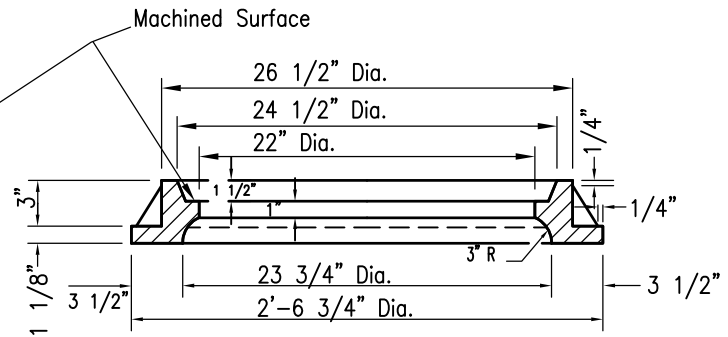
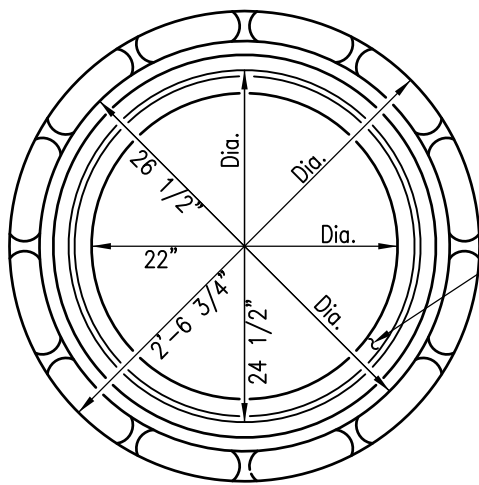

DETAIL

MANHOLE COVER FRAME

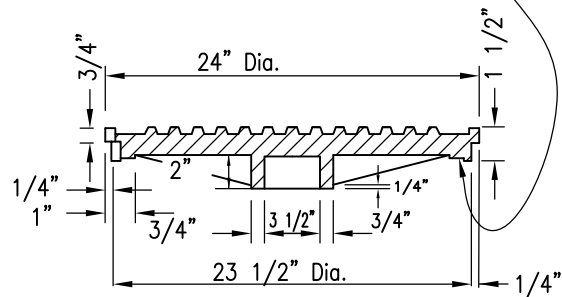
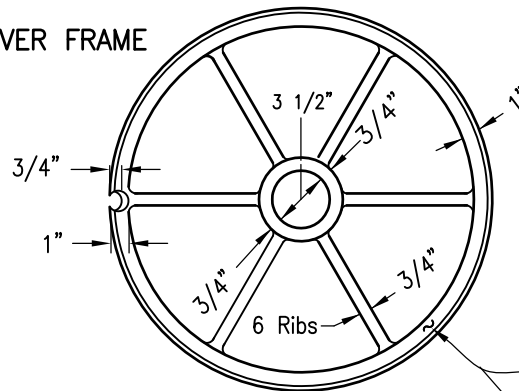

NOTES

1. Frame and cover shall be cast iron. Cast iron shall conform to ASTM 48, Class 35B.
2. Weights: Frame 166 lbs – 193 lbs.
Cover 147 lbs – 171 lbs.
3. Machine all matching surfaces and seats of frame and cover to prevent rocking.
4. Imported frames and covers shall have the country of origin marked in compliance with federal regulations.

MANHOLE COVER

FOR	MARK
Sewer Projects	Sewer
Storm Drain Projects	Storm Drain
Water Projects	Water

Revision	By	Approved	Date
ORIGINAL		Kercheval	12/75
Delete Metric		D. Gerschoffer	05/12
Reviewed		T. Stanton	12/15
Reviewed		T. Stanton	10/18

SAN DIEGO REGIONAL STANDARD DRAWING

24" MANHOLE FRAME AND COVER
HEAVY DUTY

RECOMMENDED BY THE SAN DIEGO
REGIONAL STANDARDS COMMITTEE

T. Stanton 10/25/2018
Chairperson R.C.E. 19246 Date

DRAWING
NUMBER M-01

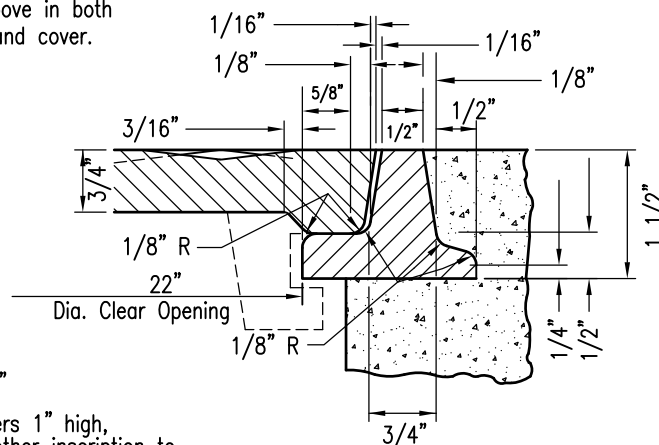

SECTION THROUGH RIM

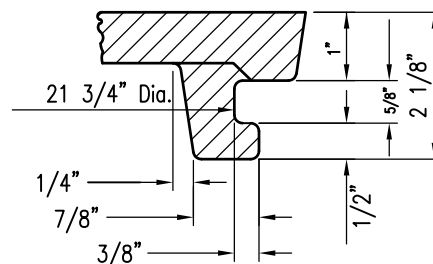

SECTION THROUGH LUG

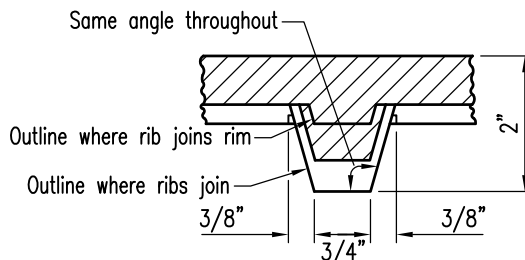

SECTION THROUGH
RIB AT MID RADIUS

	FOR	MARK
Sewer Projects		Sewer
Storm Drain Projects		Storm Drain
Water Projects		Water

DRAWING NUMBER	M-02
-------------------	------

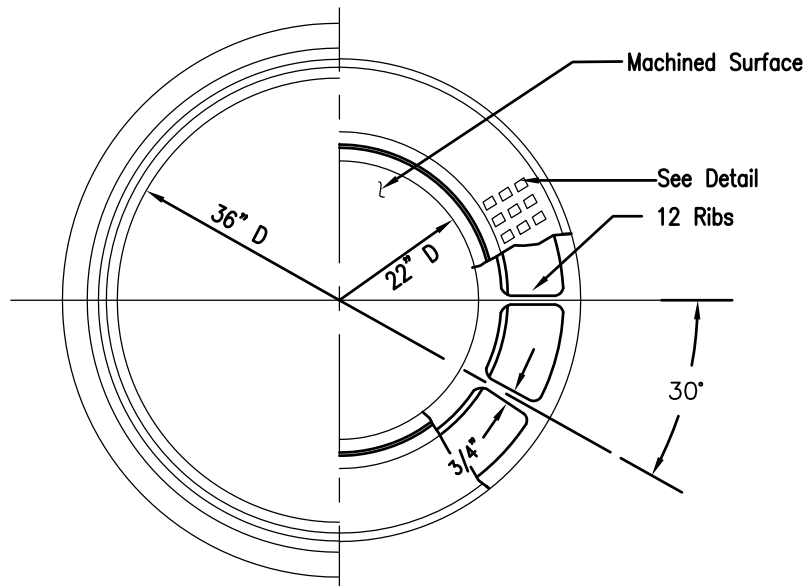

HALF PLAN FRAME & COVER

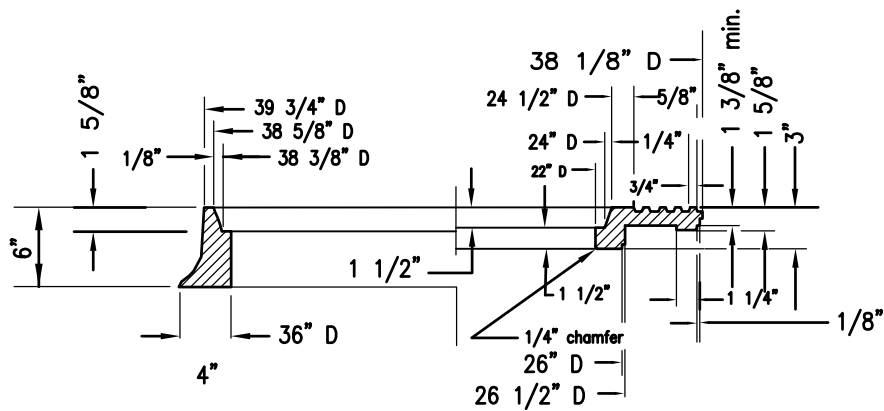

HALF SECTION FRAME & COVER

NOTES

1. Frame and cover shall be cast iron. Cast iron shall conform to ASTM 48, Class 35B.
2. Weights: Frame 314 lbs - 363 lbs.
Outer Cover 285 lbs - 330 lbs.
Inner Cover 147 lbs - 171 lbs.
3. Machine all matching surfaces and seats of frame and cover to prevent rocking.
4. Imported frames and covers shall have the country of origin marked in compliance with federal regulations.

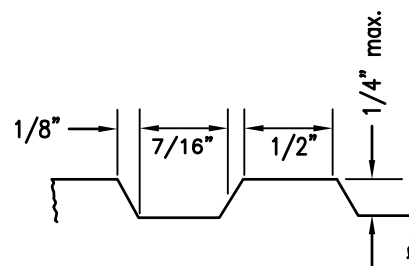

DETAIL

Revision	By	Approved	Date	SAN DIEGO REGIONAL STANDARD DRAWING	RECOMMENDED BY THE SAN DIEGO REGIONAL STANDARDS COMMITTEE
UPDATED	DG	T. STANTON	12/15		
REVIEWED	DG	T. STANTON	10/18	36" MANHOLE FRAME AND TWO CONCENTRIC COVERS HEAVY DUTY	 Chairperson R.C.E. 19246 Date
				DRAWING NUMBER	M-03A

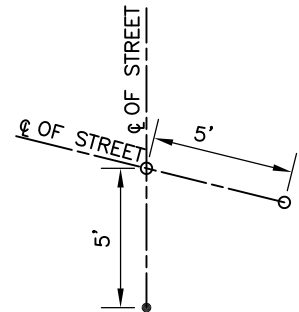

ALTERATION LOCATION OF MONUMENT.
TIE DISTANCES SHOWN ON FINAL SUB-
DIVISION MAP IF ALTERNATE LOCATION
IS USED
SEE ADDITIONAL STREET SURVEY
MONUMENT NOTES ON M-10B



Technical drawing of a manhole assembly showing cross-sections of the pipe box, base, and surrounding pavement/grout.

Labels and dimensions include:

- AC PAVEMENT
- CI FRAME
- GROUT AROUND BOX
- 1/4"
- 8" DIA
- 10 1/4" DIA
- 3" MIN
- 6"
- PAVEMENT
- PRECAST CONCRETE PIPE BOX
- 12"
- 1"
- 36"
- 560-C-3250 CONCRETE
- 6" DIA (MIN)
- ALL AROUND BASED

TYPICAL MONUMENT
SECTION IN PAVED AREA

Revision	By	Approved	Date	SAN DIEGO REGIONAL STANDARD DRAWING	RECOMMENDED BY THE SAN DIEGO REGIONAL STANDARDS COMMITTEE
ORIGINAL		Kercheval	12/75		STREET SURVEY MONUMENT
Revised		D. Gerschoffer	09/15		

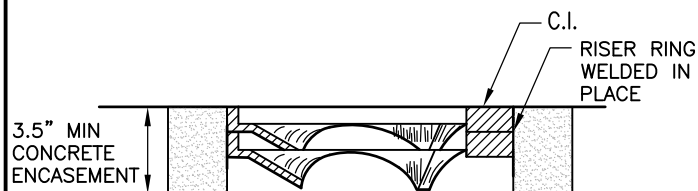

RISER RING WELDED TO EXISTING RING

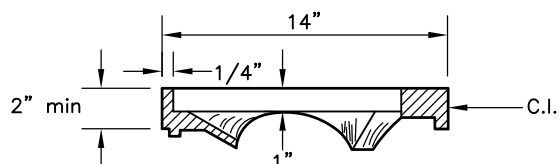

RISER RING

BRICK SUPPORT ALL AROUND
ON 2" SAND BASE.

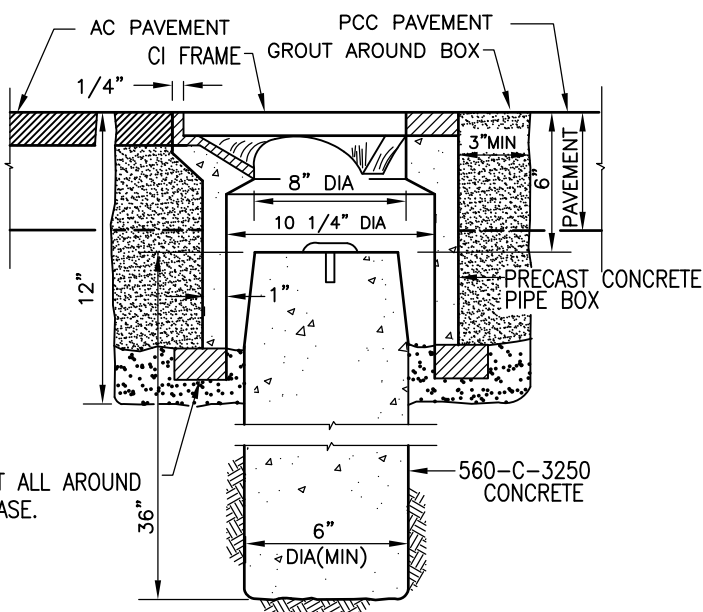

TYPICAL MONUMENT
SECTION IN PAVED AREA

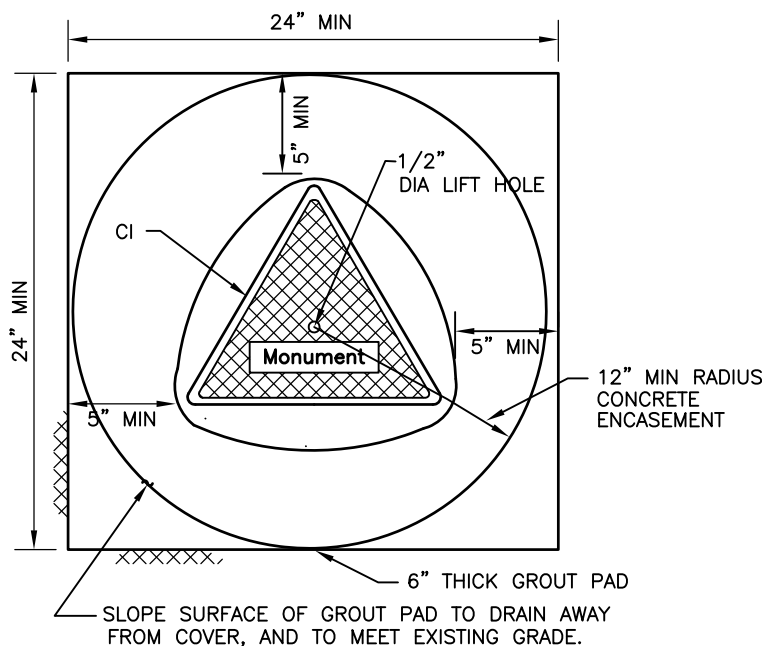

PLAN-IN UNPAVED AREA

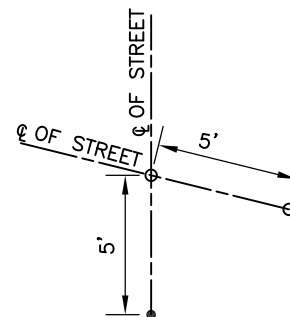

ALTERATION LOCATION OF MONUMENT.
TIE DISTANCES SHOWN ON FINAL SUB-
DIVISION MAP IF ALTERNATE LOCATION
IS USED.
SEE ADDITIONAL STREET SURVEY
MONUMENT NOTES ON M-10B

LOCATION OF STREET
SURVEY MONUMENT

Revision	By	Approved	Date	SAN DIEGO REGIONAL STANDARD DRAWING		RECOMMENDED BY THE SAN DIEGO REGIONAL STANDARDS COMMITTEE	
New		T.Stanton	10/15	STREET SURVEY MONUMENT OVERLAY ADJUSTMENT		<i>T. Stanton</i> 10/25/2018 Chairperson R.C.E. 19246 Date	DRAWING NUMBER M-10B
Revised		D.Gerschoffer	10/18				

NOTES

1. COVER AND FRAME TO BE CAST INTEGRALLY WITH PIPE BOX.
2. MONUMENT BASE MAY BE CAST IN PLACE OR PRECAST.
3. FORM AND TAPER EXPOSED UPPER 6" OF CAST-IN-PLACE BASE TO A TOP DIAMETER OF 5". (PRECAST BASE SHALL BE SAND BACKFILLED)
4. MONUMENT MARKER SHALL BE A DOMED BRASS, 3" IN DIAMETER.
5. MONUMENT LOCATION:
 - A) SET ON ALL CENTERLINE INTERSECTIONS UNLESS ACTUAL LOCATION IS MODIFIED BY THE AGENCY AND SHOWN IN MODIFIED LOCATION ON MAP. WHEN CENTERLINE INTERSECTIO IS IMPRACTICAL, OFFSET 5' ON CENTERLINE OF MAJOR STREET, (SEE DETAIL AT RIGHT). IF NEITHER CETERLINE CAN BE OCCUPIED, TWO MONUMENTS WILL BE SET IN LINE AROUND THE FRONT ON THE PERIMETER OF A 10' DIAMETER CIRCLE, WHOSE CENTER IS THE POINT.
 - B) SET ON CENTERLINE AT INTERVALS NOT EXCEEDING 1000' ON STRAIGHT RUNS.
 - C) SET ON CENTERLINE AT POINTS OF CURVATURE.
 - D) SET ON CENTER AT CENTER POINTS OF CUL-DE-SACS.
 - E) SET ON CENTERLINE WHEN CENTER POINT OF CUL-DE-SAC IS OFFSET FROM CENTERLINE.
 - F) THESE STANDARDS MAY BE MODIFIED AT THE DISCRETION OF THE THE AGENCY IN CASES WHERE STRICT COMPLIANCE THEREWITH RESULTS IN MORE MONUMENTS THAN IT CONSIDERS NECESSARY. THE FOLLOWING TECHNIQUE FOR REDUCING THE NUMBER OF MONUMENTS WILL BE ROUTINE.
 - G) SUBSTITUTION OF ONE MONUMENT ON THE "POINT OF INTERSECTION" FOR MONUMENTS AT THE "BEGINNING OF CURVE" AND THE "ENDING OF CURVE" WHEN THE "POINT OF INTERSECTION" FALLS WITHIN THE PAVEMENT AREA.
 - H) DELETION OF ANY MONUMENT OTHERWISE REQUIRED BY THESE STANDARDS WHEN ITS POSITION CAN BE DETERMINED BY TURNING ONE ANGLE FROM A POINT ON A STRAIGHT LINE BETWEEN TWO OTHER MONUMENTS, PROVIDING SUCH POINT IS NOT MORE THAN 300' FROM THE POINT ON WHICH THE DELETED MONUMENT WOULD HAVE BEEN PLACED.
 - I) FOR RAISING STREET SURVEY MONUMENT TO FINISH GRADE, RISER RING IS TO BE WELDED TO EXISTING RING AND BROUGHT TO SURFACE. ALL WELDING MUST BE DONE TO THE EXTERIOR OF THE RISER RING. NO INTERIOR WELDS ARE TO BE DONE. ENCASE RISER RING IN FAST SETTING CONCRETE WITH A MINIMUM OF 3.5" THICKNESS. CONCRETE MUST OBTAIN 1600 PSI BEFORE TRAFFIC USE, AND HAVE A MINIMUM STRENGTH OF 3250 PSI.

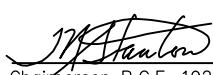
Revision	By	Approved	Date	SAN DIEGO REGIONAL STANDARD DRAWING	RECOMMENDED BY THE SAN DIEGO REGIONAL STANDARDS COMMITTEE
ORIGINAL		Kercheval	12/75		
Reviewed		T. Stanton	09/15	STREET SURVEY MONUMENT NOTES	 10/25/2018 Chairperson R.C.E. 19246 Date
Delete Metric		D. Gerschoffer	05/12		
Note 4 Rev		D. Gerschoffer	02/14		
Note 1 Rev		D. Gerschoffer	10/18		
					DRAWING NUMBER M-10C

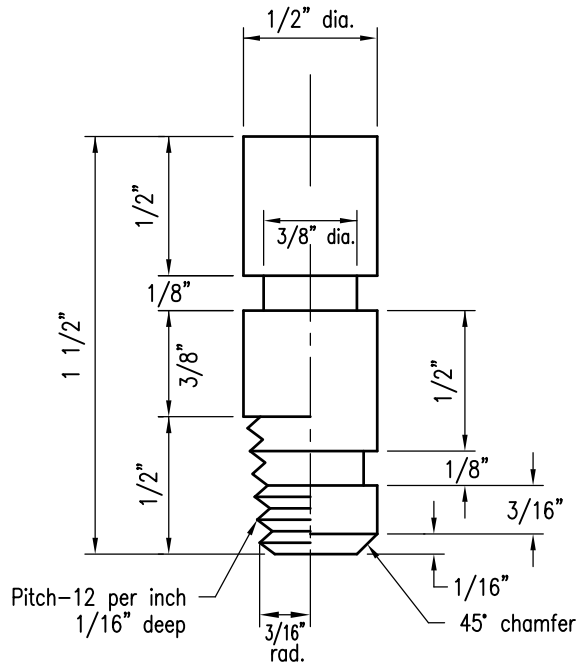

TYPE-A TYPE-B
ELEVATION

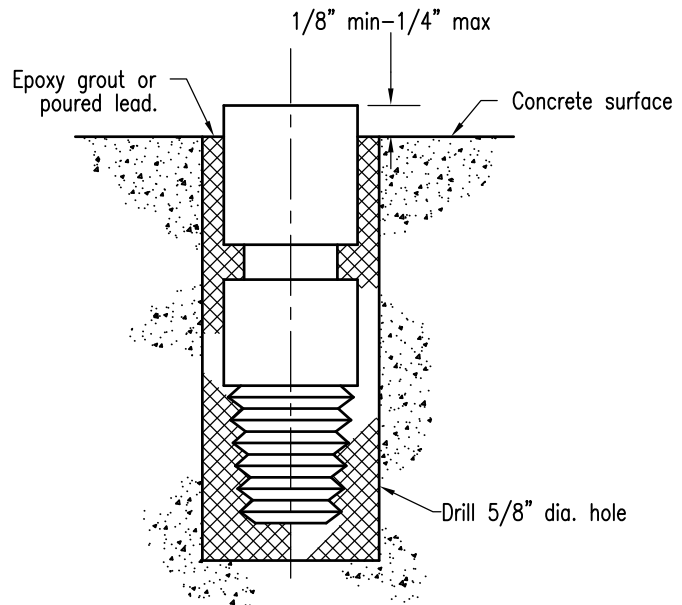

INSTALLATION IN EXISTING CONCRETE
(Typical for Type A or B)

NOTES

1. Material- Brass A.S.T.M. B-16. All machine tolerances $\pm 1/64$ " machine finish.
2. May be installed in fresh concrete at time of installation of concrete structure.
3. Location-in most stable, permanent location in vicinity, such as in base for street light standard or traffic signal (behind sidewalk), in curb (not near joint, on curve or near trees), on top of drainage headwall, in foundation for building

Revision	By	Approved	Date	SAN DIEGO REGIONAL STANDARD DRAWING	RECOMMENDED BY THE SAN DIEGO REGIONAL STANDARDS COMMITTEE
ORIGINAL		Kercheval	12/75		
Add Metric		T. Stanton	03/03	BENCH MARK – BRASS PLUG	<div> 10/25/2018</div> <div>Chairperson R.C.E. 19246 Date</div> <div>DRAWING NUMBER M-11</div>
Delete Metric		D. Gerschoffer	05/12		
Revised		D. Gerschoffer	09/15		
Reviewed		D. Gerschoffer	10/18		

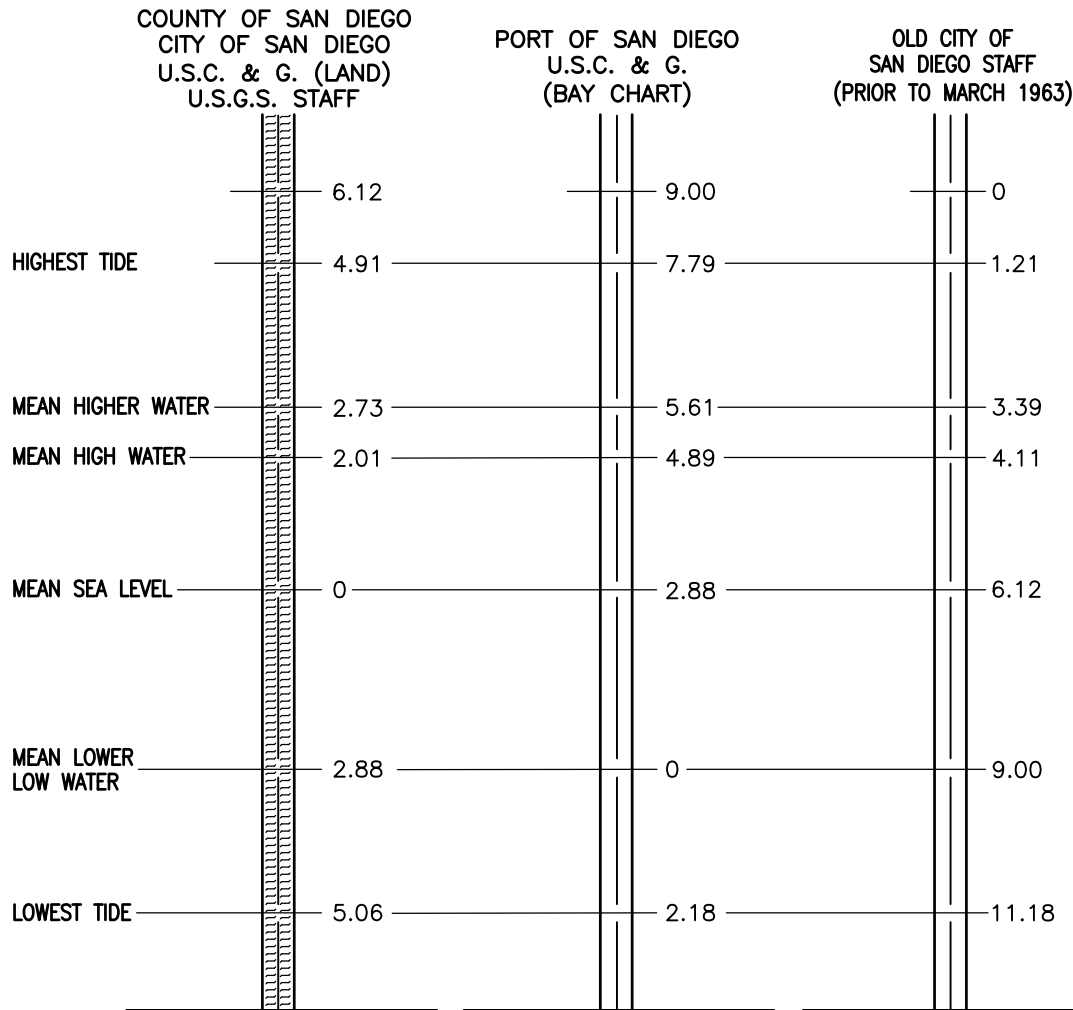

LEGEND

U.S.C. & G. = United States Coast and Geodetic Survey.
 U.S.G.S. = United States Geological Survey.
 MEAN HIGH WATER = Mean of all high water in San Diego Bay.
 MEAN HIGHER WATER = Mean of all higher water in San Diego Bay.
 Bay charts and topography up to the mean high tide based on zero at the mean lower low water.

SOURCE

Data based on U.S.C. & G. "Sea level Datum of 1929".

Revision	By	Approved	Date	SAN DIEGO REGIONAL STANDARD DRAWING		RECOMMENDED BY THE SAN DIEGO REGIONAL STANDARDS COMMITTEE	
ORIGINAL		Kercheval	12/75	DATUMS		<div> Chairperson R.C.E. 19246 Date 10/25/2018</div> <div>DRAWING NUMBER M-12</div>	
Add Metric		T. Stanton	03/03				
Delete Metric		D. Gerschoffer	05/12				
Revised		D. Gerschoffer	09/15				
Reviewed		D. Gerschoffer	10/18				

FOUND MONUMENTS

Found monuments must denote the character of the monument, how it is identified and the record, or no record as applicable.

SET MONUMENTS – Criteria for Locating and Character

On subdivision boundaries, permanent monuments are required; and must be shown on the map at intervals as specified by the local agency. The location of such points that are unacceptable or will be destroyed by construction may be established by ties to permanent reference monuments shown on the final map.

A permanent monument shall be no less substantial than the following:

- a. An iron pipe of minimum two inch diameter not less than 2' in length placed upright in the ground so that the top of said pipe is flush with the surface. Said pipe shall be filled with a metal or cement plug at least three inches in depth and centered with a metal tack and disc; or
- b. A metal plug with tack and disc set flush with the surface in portland cement concrete sidewalk, curb or pavement; or other monument satisfactory to the City Engineer or County Surveyor. The metal plug shall be anchored 1" deep in sidewalk.

Lot corners and points of curves along street and alley right of way lines where portland cement concrete sidewalks, curbs or pavement exist, or will be constructed as part of the subdivision requirements, shall be identified with tack and disc set flush with the surface along an extension of the lot line at an approved offset, to be measured radially or at right angles to the right of way line in said sidewalk, curb pavement. In case the sideline of the lot is not radial or at right angles to the right of way line a disc shall be set along an extension of the sideline at an offset to be measured radially or at right angles to the right of way line. Where no such concrete work exists, and none will be required to be constructed, all lot corners, angle points and points of curve shall be marked with a monument no less substantial than a one-half inch steel rod or pipe, 18" long, set flush with the surface.

LEGEND



Fd 2" Iron Pipe Marked RCE XXXX or per Map XXX unless otherwise noted



Fd Street Survey Monument Stamped RCE XXXX or LS XXXX



Set 2" x 24" Iron Pipe Marked RCE XXXX or LS XXXX



Set Lead and Disc Stamped RCE XXXX or LS XXXX



Set 1/2" x 18" Iron Pipe Marked RCE XXXX or LS XXXX



Set Street Survey Monument Stamped RCE XXXX or LS XXXX per Standard Drawing M-10

The addition of other symbols is permissible where such will result in a clearer map.

The following notes should be used in the legend where applicable.

Unless otherwise shown on this map:

1. All lot corners except as described below will be monumented by a 1/2" by 18" iron pin stamped (RCE or LS number).
2. Lot corners along the sideline of dedicated street right of way will be monumented by a disc stamped (RCE or LS number), set along an extension of the lot line at an offset of ___ in the (curb, sidewalk). The offset shall be measured radially, or at right angles, to the right of way line. (See example below.)
3. All points of curve of the sidelines of dedicated streets will be monumented by a disc stamped (RCE or LS number), set at an offset of ___ in the (curb, sidewalk). The offset shall be measured radially.

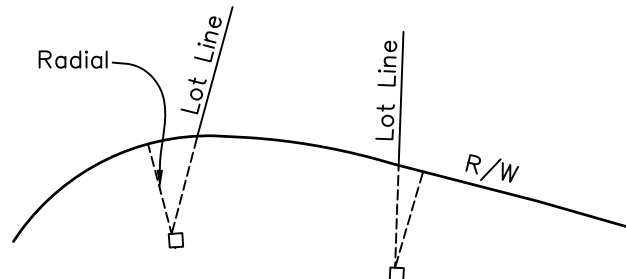

EXAMPLE OF OFFSET DISCS

Revision	By	Approved	Date	SAN DIEGO REGIONAL STANDARD DRAWING	RECOMMENDED BY THE SAN DIEGO REGIONAL STANDARDS COMMITTEE
ORIGINAL		Kercheval	12/75		SURVEY MONUMENTS
Revised		D. Gerschoffer	09/15		
Reviewed		D. Gerschoffer	10/18		

1 Gram = 15.4324 grains
 1 Gram = 0.0353 oz.
 1 Kg. = 2.2046 lb.
 1 Kg. = 0.0011 ton
 1 Ton (met) = 1.1023 ton

WEIGHT

1 Grain = 0.0648 g.
 1 Ounce = 28.3495 g.
 1 Pound = 0.4536 kg.
 1 Ton = 907.1848 kg.
 1 Ton = 0.9072 ton (met)

1 Sq. cm. = 0.1550 sq. in.
 1 Sq. m. = 10.7639 sq. ft.
 1 Sq. m. = 1.1960 sq. yd.
 1 Hectare = 2.4710 acres
 1 Sq. km. = 0.3861 sq. mile
 1 Sq. km. = 247.10 acres

AREA

1 Sq. in. = 6.4516 sq. cm.
 1 Sq. ft. = 0.0929 sq. m.
 1 Sq. yd. = 0.8361 sq. m.
 1 Acre = 0.4047 hectare
 1 Sq. mile = 2.5900 sq. km.
 1 Acre = 0.0040 sq. km.

1 Cu. cm. = 0.0610 cu. in.
 1 Cu. m. = 35.3134 cu. ft.
 1 Cu. m. = 1.3079 cu. yd.

VOLUME

1 Cu. in. = 16.3872 cu. cm.
 1 Cu. ft. = 0.0283 cu. m.
 1 Cu. yd. = 0.7646 cu. m.

1 Liter = 61.0250 cu. in.
 1 Liter = 0.0353 cu. ft.
 1 Liter = 0.2642 gal. (U.S)
 1 Liter = 0.0284 Bu.

CAPACITY

1 Cu. in. = 0.0164 liter
 1 Cu. ft. = 28.3162 liters
 1 Gal. = 3.7853 liters
 1 Bu. = 35.2383 liters

1 MM. = 0.0394 in.
 1 CM. = 0.3937 in.
 1 Meter = 3.2808 ft.
 1 Meter = 1.0936 yd.
 1 Km. = 0.6214 mile

LENGTH

1 In. = 25.4000 mm.
 1 In. = 2.5400 cm.
 1 Ft. = 0.3048 m.
 1 Yd. = 0.9144 m.
 1 Mile = 1.6093 km.

MULTIPLE PREFIX
 1000000 mega
 1000 kilo
 100 hecto
 10 deka

METRIC PREFIX

MULTIPLE PREFIX
 1/10 deci
 1/100 centi
 1/1000 milli
 1/1000000 micro

TEMPERATURE

Degrees Fahrenheit = $9/5$ (Degrees Celsius) + 32

Degrees Centigrade = $5/9$ (Degrees Fahrenheit - 32)

Revision	By	Approved	Date	SAN DIEGO REGIONAL STANDARD DRAWING	RECOMMENDED BY THE SAN DIEGO REGIONAL STANDARDS COMMITTEE
ORIGINAL		Kercheval	12/75		
Revised		D. Gerschoffer	09/15	METRIC EQUIVALENTS	 Chairperson R.C.E. 19246 Date 10/25/2018
Reviewed		D. Gerschoffer	10/18		
					DRAWING NUMBER M-14

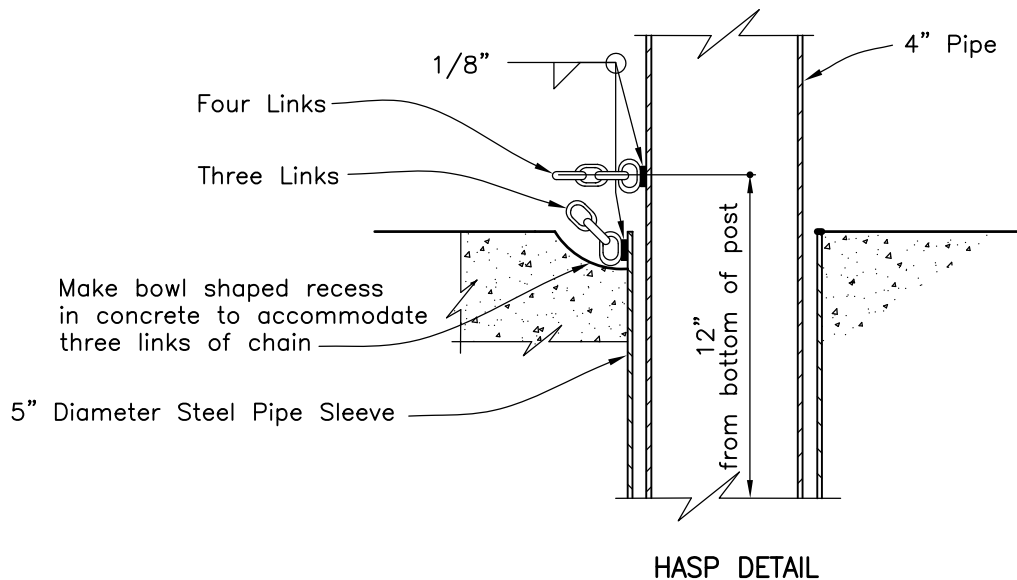
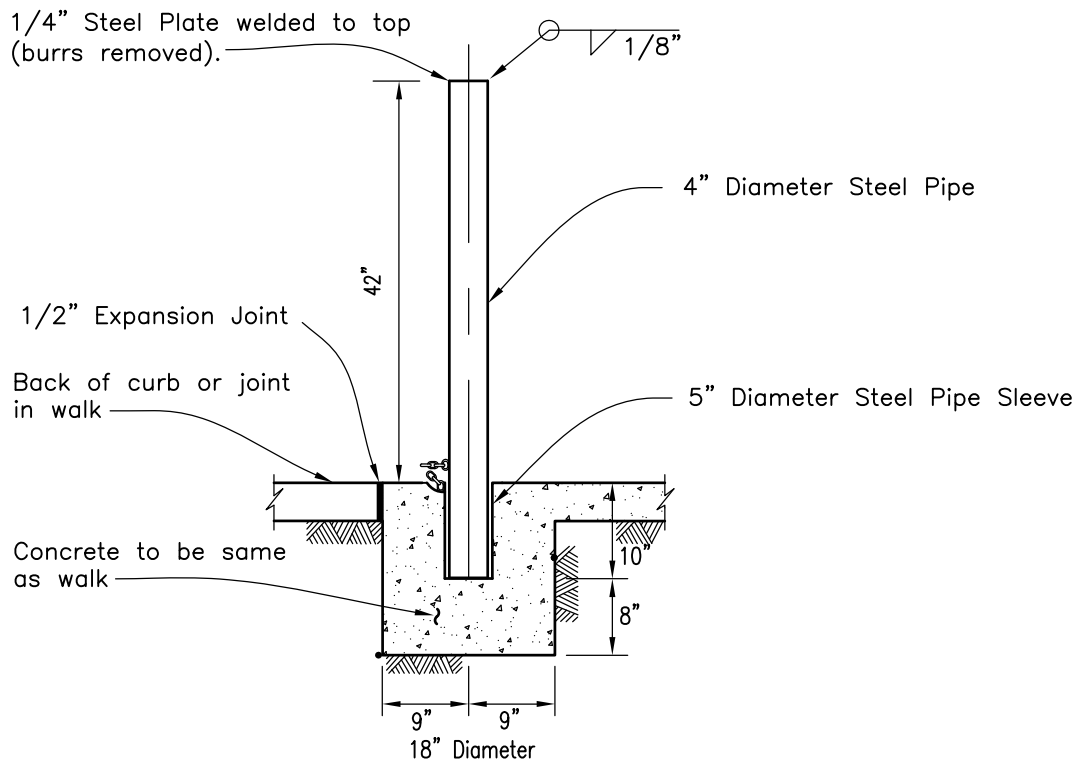

NOTES

- Chain to be 1/4" proof coil chain galvanized steel.
Weld four links to post and three links to pipe sleeve.
- All metal to be hot-dip galvanized after fabrication.

LEGEND ON PLANS



Revision	By	Approved	Date	SAN DIEGO REGIONAL STANDARD DRAWING		RECOMMENDED BY THE SAN DIEGO REGIONAL STANDARDS COMMITTEE	
ORIGINAL		Kercheval	12/75	DEMOUNTABLE POST		 10/25/2018 Chairperson R.C.E. 19246 Date	
Revised		D. Gerschoffer	09/15				
Reviewed		D. Gerschoffer	10/18				
						DRAWING NUMBER	M-16

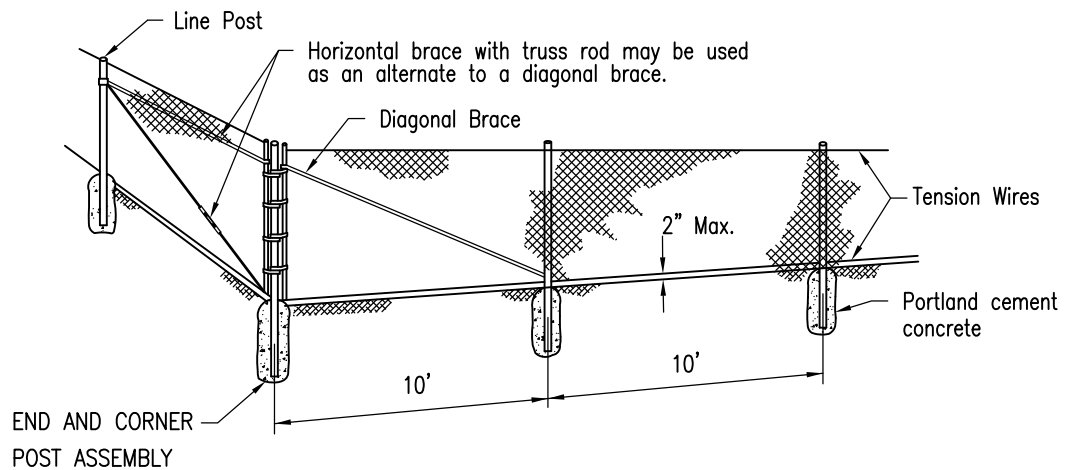

Line posts at 1000' max. intervals braced and trussed in both directions.

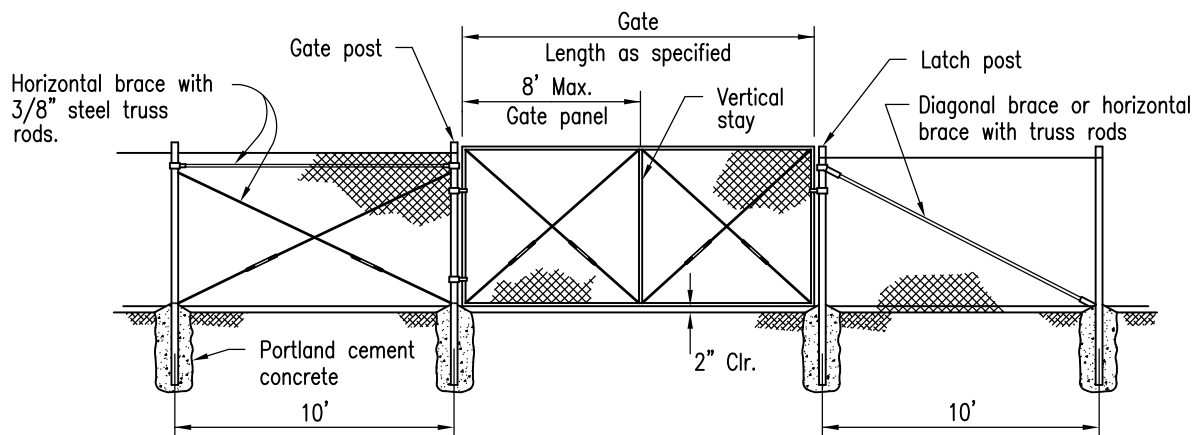
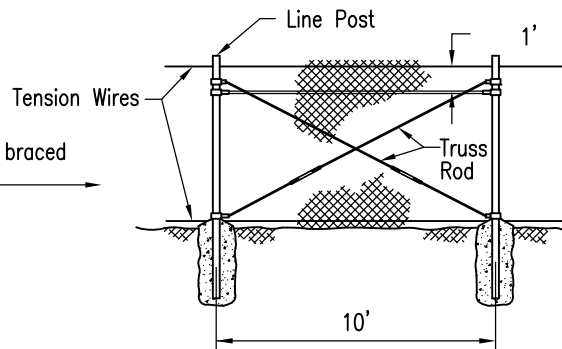

Revision	By	Approved	Date
ORIGINAL		Kercheval	12/75
Revised		D. Gerschoffer	09/15
Reviewed		D. Gerschoffer	10/18

SAN DIEGO REGIONAL STANDARD DRAWING

CHAIN LINK FENCE DETAILS

RECOMMENDED BY THE SAN DIEGO
REGIONAL STANDARDS COMMITTEE

M. Stanton 10/25/2018
Chairperson R.C.E. 19246 Date

DRAWING
NUMBER M-20

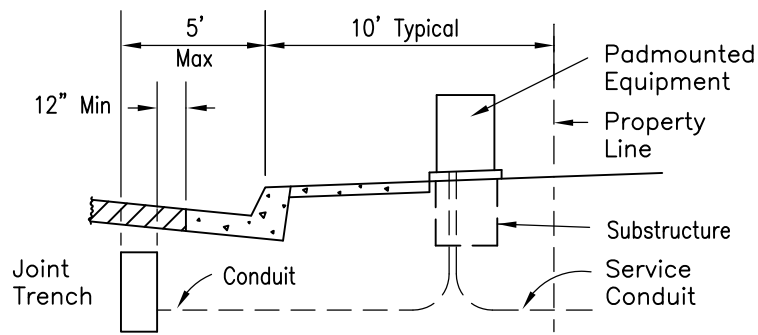

SIDEWALK NEXT TO CURB

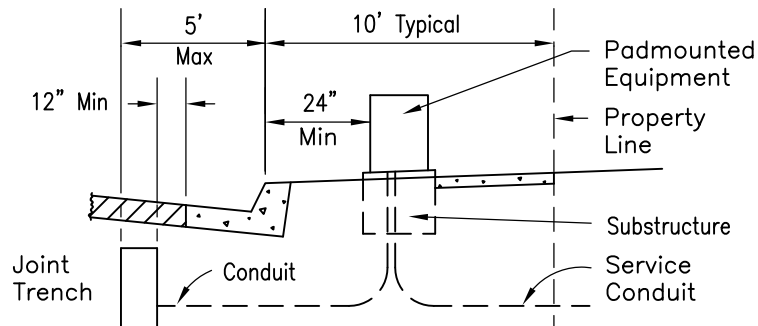

SIDEWALK NEXT TO PROPERTY LINE

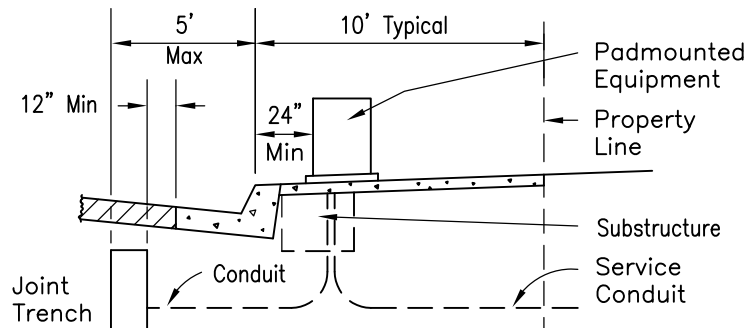

SIDEWALK NEXT TO CURB AND PROPERTY LINE

NOTES

1. Sidewalk shall have a minimum of 4' clear area (path, not including curb) passing pedestals, pullboxes and other structures.
2. See Standard Drawing M-15 for joint trench.

Revision	By	Approved	Date	SAN DIEGO REGIONAL STANDARD DRAWING	RECOMMENDED BY THE SAN DIEGO REGIONAL STANDARDS COMMITTEE
ORIGINAL		Kercheval	12/75		
Revised		D. Gerschoffer	09/15	UNDERGROUND TYPICAL LOCATION CONVERSION/REPLACEMENT/ UPGRADE	 10/25/2018 Chairperson R.C.E. 19246 Date
Reviewed		D. Gerschoffer	10/18		
					DRAWING NUMBER M-21

CHAPTER 8

*RECYCLED
WATER
SYSTEMS*

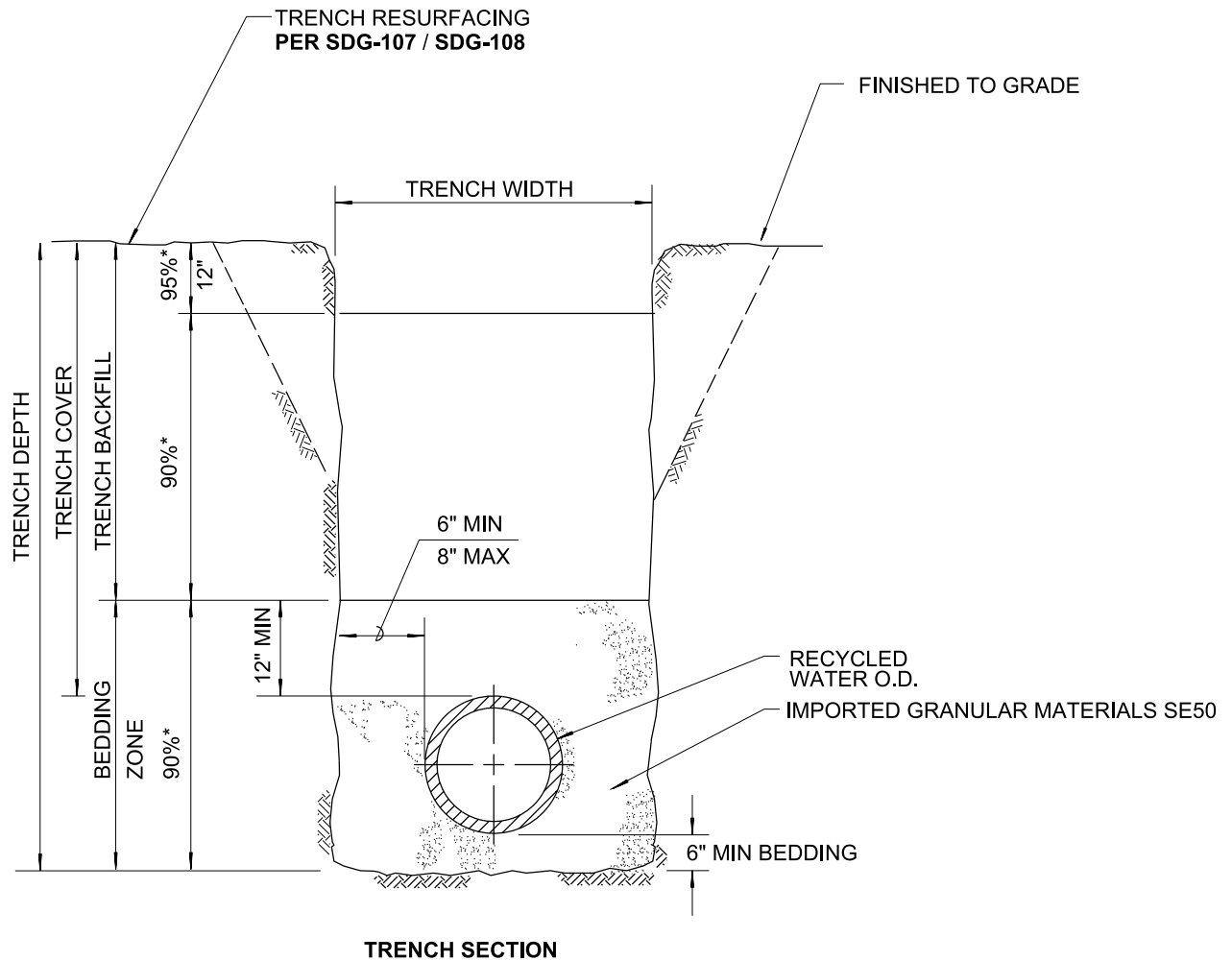

NOTES:

1. (*) INDICATES MINIMUM RELATIVE COMPACTION. IT SHALL BE 95% MIN IN THE TOP FOOT.
2. MINIMUM COVER: 4' FOR RECYCLED WATER MAIN.
3. RECYCLE WATER PIPE SHALL BE PURPLE COLOR CODED INTEGRALLY STAMPED OR MARKED AS "CAUTION - RECYCLED WATER - DO NOT DRINK".
4. WARNING / IDENTIFICATION METAL TAPE SHALL BE PLACED AT 4' BELOW TRENCH CAP AND 12" BELOW FINISH GRADE IN UNIMPROVED STREETS.
5. THE TERM RECLAIMED WATER IS THE SAME AS THE TERM RECYCLED WATER.
6. 1' SAND CUSHION OR A 6" MINIMUM SAND CUSHION WITH 1" NEOPRENE PAD SHALL BE PLACED FOR ALL CROSSINGS UTILITIES WHEN VERTICAL CLEARANCE IS 1' OR LESS. THE NEOPRENE PAD SHALL BE PLACED ON THE MOST FRAGILE UTILITY.

REVISION	BY	APPROVED	DATE	CITY OF SAN DIEGO – STANDARD DRAWING	RECOMMENDED BY THE CITY OF SAN DIEGO STANDARDS COMMITTEE
ORIGINAL	KA	J. NAGELVOORT	01/12		
REDRAFTED	CD	J. NAGELVOORT	09/18	PIPE BEDDING AND TRENCH BACKFILL FOR RECYCLED WATER MAINS	 9/4/18 COORDINATOR R.C.E. 56523 DATE
				DRAWING NUMBER	SDRW-101

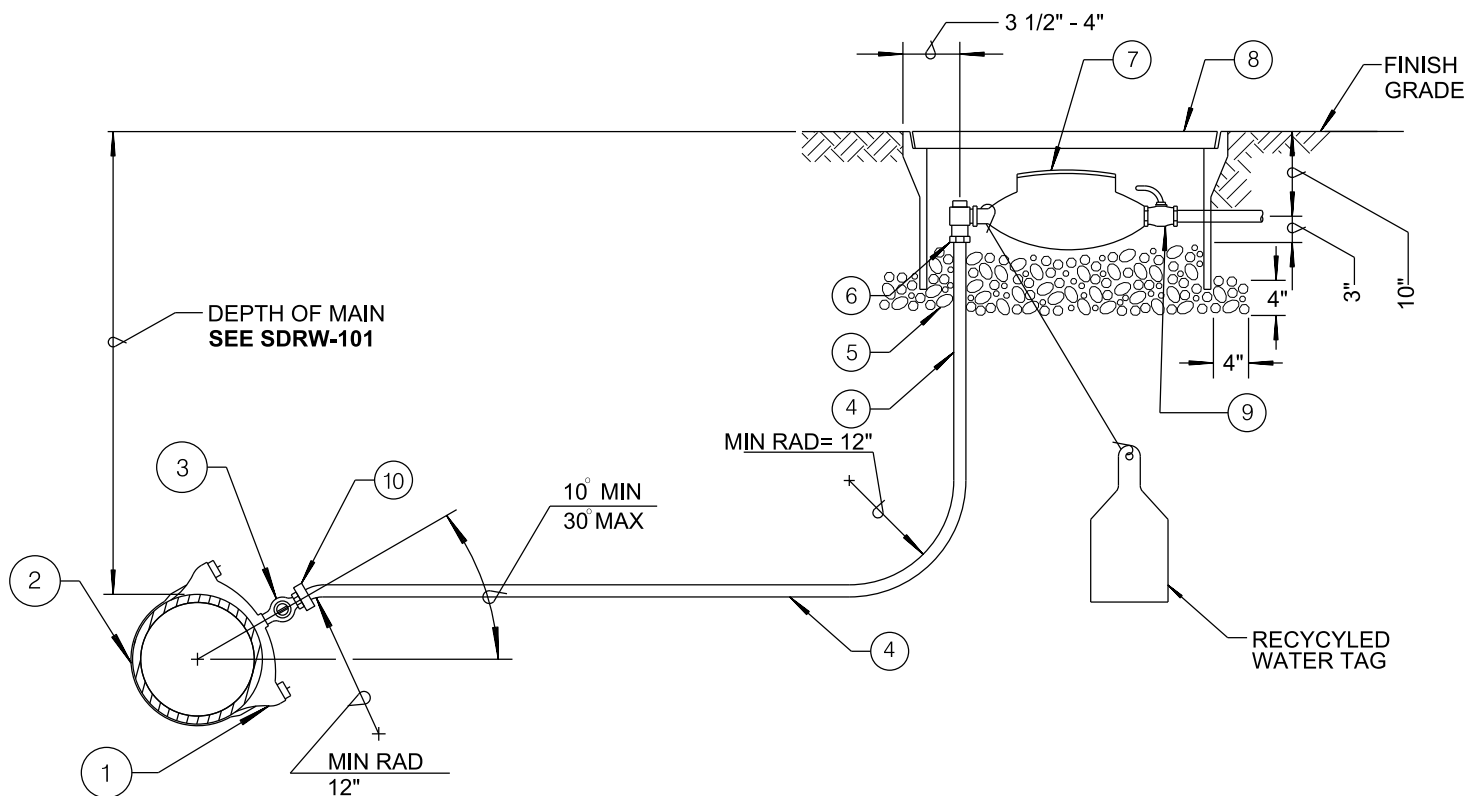

NOTES:

1. INSTALL CORPORATION STOP WITH KEY IN THE SIDE POSITION.
2. SET TOP OF METER BOX FLUSH WITH SIDEWALK, CURB, OR FINISH GRADE.
3. LOCATE METER BOX **AS SHOWN ON WS-03**.
4. INSTALL WARNING/ IDENTIFICATION TAPE **PER SDM-105**.
5. WATER LATERALS INSTALLED FOR THE USE OF RECYCLED WATER SHALL BE IDENTIFIED AS DESCRIBED IN SPECIFICATIONS.
6. SILVER SOLDER JOINTS SHALL NOT BE USED.
7. ON STEEL MAINS, USE WELD ON COUPLINGS. ON DUCTILE IRON, MAINS, USE DUCTILE IRON SERVICE SADDLES.
8. TOP TAPS ARE NOT PERMITTED, AND ANY GLUE JOINTS SHALL BE BEVELED PRIOR TO ASSEMBLY.
9. NO RECYCLED WATER SHALL ENTER INTO THE STORM DRAIN.
10. FOR STEEL AND DI MAINS, INSTALL DIELECTRIC UNION AFTER CORPORATION STOP.
11. WAX TAPE FROM MAIN TO 3" PAST DIELECTRIC UNION, INCLUDING SADDLE.

LEGEND ON PLANS

SHEET 1 OF 2

ITEM NO	SIZE AND DESCRIPTION	ITEM NO	SIZE AND DESCRIPTION
①	SIZE x 2" BRONZE SERVICE SADDLE (DOUBLE STRAP)	⑥	2" BRONZE ANGLE METER STOP WITH LOCKWING
②	RECYCLED WATER MAIN	⑦	WATER METER FURNISHED AND INSTALLED BY THE CITY
③	2" BRONZE CORPORATION STOP	⑧	METER BOX WITH LID, 17"x 30"
④	2" x REQUIRED LENGTH COPPER PIPE TYPE "K" SOFT/RIGID OR UNLESS OTHERWISE SPECIFIED.	⑨	CUSTOMER SHUT-OFF VALVE (LOCKABLE)
⑤	3/8" ROCK, 4" TO 6" DEEP	⑩	2" COPPER DIELECTRIC UNION. REQUIRED FOR STEEL OR DI MAINS.

REVISION	BY	APPROVED	DATE	CITY OF SAN DIEGO – STANDARD DRAWING	RECOMMENDED BY THE CITY OF SAN DIEGO STANDARDS COMMITTEE 9/4/18 COORDINATOR R.C.E. 56523 DATE
ORIGINAL	KA	J. NAGELVOORT	01/12		
UPDATED	KA	J. NAGELVOORT	08/13		
UPDATED	EF	J. NAGELVOORT	11/17		
REDRAFTED	CD	J. NAGELVOORT	09/18		

2" RECYCLED WATER SERVICE INSTALLATION AND MARKING				DRAWING NUMBER	SDRW-102
---	--	--	--	-------------------	-----------------

CHIP 2" "RW" IN CURB
FACE TO IDENTIFY
RECYCLED WATER
SERVICE LOCATION

"PUD RW"
EMBOSSSED SIGN

PURPLE POLYMER
PLASTIC COVER

"PURPLE"
STEEL
HINGE
HEAD
COVER

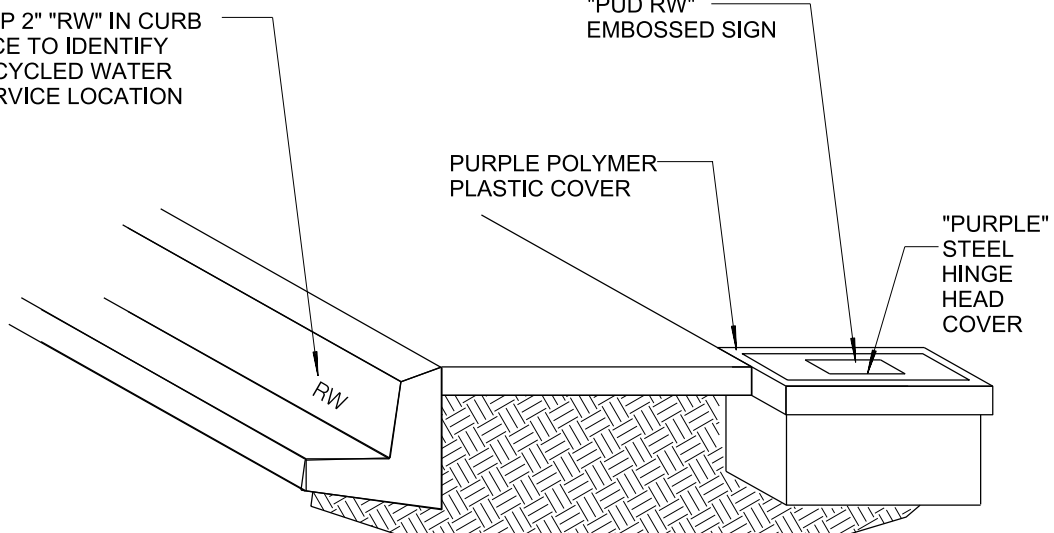

NOTES:

1. FOR ALL RECYCLED WATER SERVICE READING LID OF METER BOX SHALL BE PAINTED WITH PURPLE PANTONE #522 FOR ALL RECYCLED WATER SERVICE.
2. METER AND VALVES SHALL BE LABELED OR TAGGED TO INDICATE RECYCLED WATER.

SHEET 2 OF 2

REVISION	BY	APPROVED	DATE	CITY OF SAN DIEGO – STANDARD DRAWING	RECOMMENDED BY THE CITY OF SAN DIEGO STANDARDS COMMITTEE
ORIGINAL	KA	A. OSKOU	01/12		
UPDATED	KA	J. NAGELVOORT	08/13	2" RECYCLED WATER SERVICE INSTALLATION AND MARKING	 9/4/18 COORDINATOR R.C.E. 56523 DATE
UPDATED	EF	J. NAGELVOORT	11/17		
REDRAFTED	CD	J. NAGELVOORT	09/18		
					DRAWING NUMBER SDRW-102

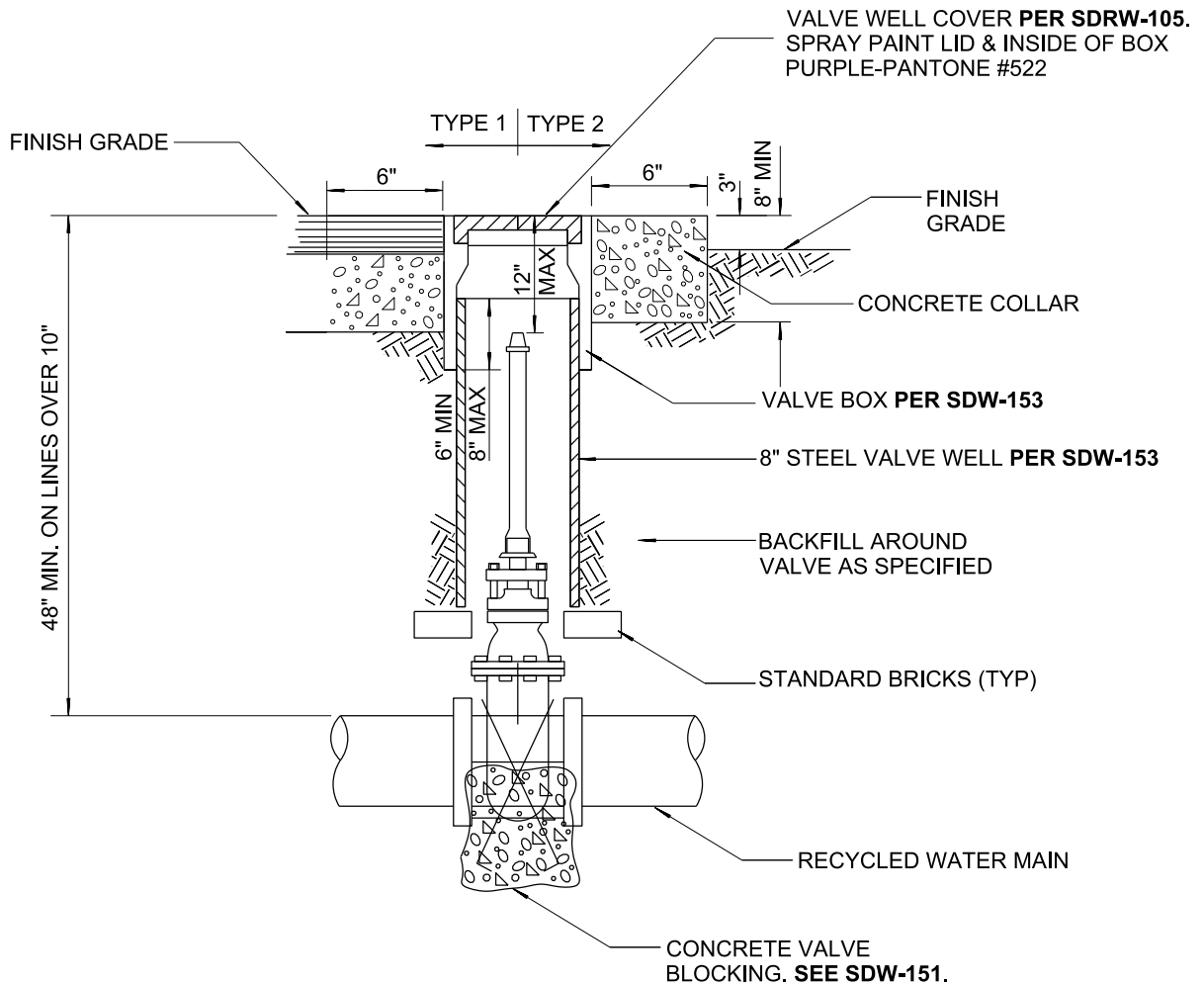

NOTES:

1. PROVIDE HEXAGON TYPE VALVE STEM EXTENSION IF DEPTH TO VALVE NUT EXCEEDS 2'. **SEE SDRW-106**.
2. USE FOR H10 LOADING OR LESS.
3. TYPE 1 INSTALLATION APPLIES TO VALVES WITHIN ROADWAYS.
TYPE 2 INSTALLATION APPLIES TO VALVES OUTSIDE ROADWAYS.

REVISION	BY	APPROVED	DATE	CITY OF SAN DIEGO – STANDARD DRAWING	RECOMMENDED BY THE CITY OF SAN DIEGO STANDARDS COMMITTEE
ORIGINAL	KA	J. NAGELVOORT	01/12		
UPDATED	HM	J. NAGELVOORT	02/16	RECYCLED WATER VALVE AND VALVE BOX (LIGHT DUTY)	 9/4/18 COORDINATOR R.C.E. 56523 DATE
REDRAFTED	CD	J. NAGELVOORT	09/18		
				DRAWING	SDRW-103
				NUMBER	

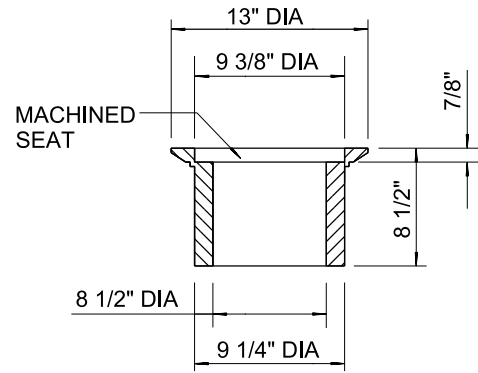
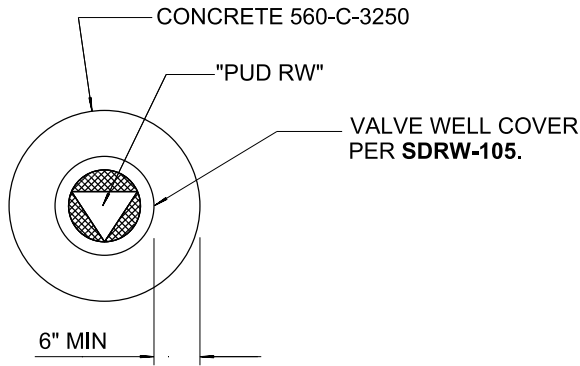

**CAST IRON VALVE
WELL FRAME**

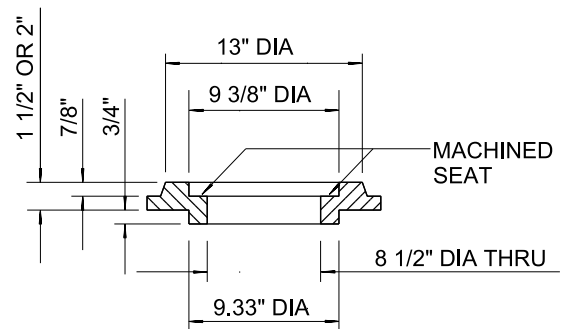
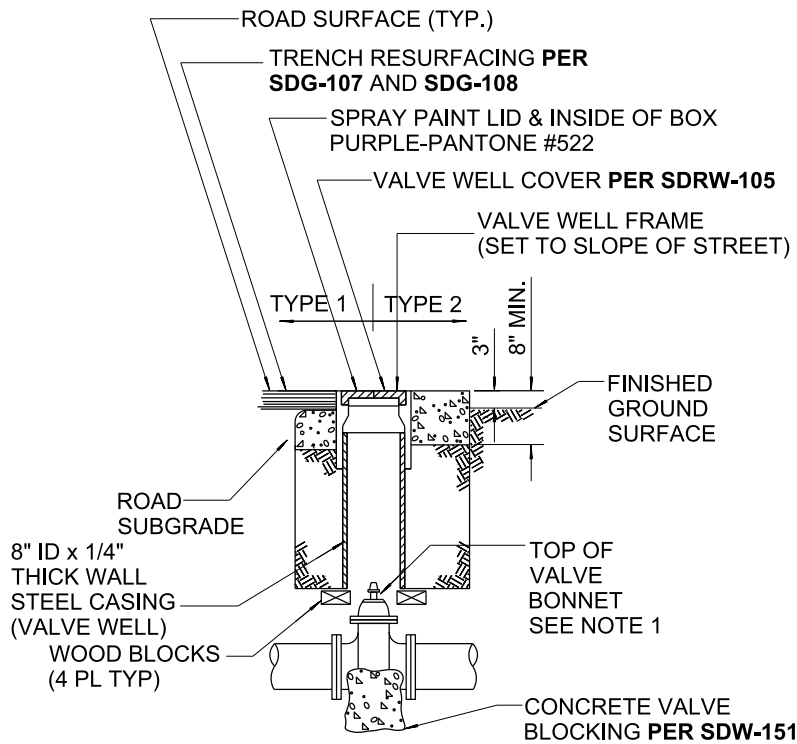

CAST IRON RISER RING

**FOR RETROFITTING AND
OVERLAY PROJECTS**

**VALVE WELL & FRAME
FOR NEW INSTALLATIONS**

NOTES:

1. PROVIDE RECYCLED WATER VALVE KEY EXTENSION FOR ALL VALVES.
2. THE SURFACE OF THE VALVE WELL COVER SHALL MATCH THE STREET CROSS SLOPE AND PROFILE.
3. VALVE BOX AND COVER BASED ON SOUTH BAY FOUNDRY #1208N OR APPROVED EQUAL.
4. TYPE 1 INSTALLATION APPLIES TO VALVES WITHIN ROADWAYS.
TYPE 2 INSTALLATION APPLIES TO VALVES OUTSIDE ROADWAYS.
5. **SEE SDRW-106** FOR VALVE STEM EXTENSION.

REVISION	BY	APPROVED	DATE	CITY OF SAN DIEGO – STANDARD DRAWING	RECOMMENDED BY THE CITY OF SAN DIEGO STANDARDS COMMITTEE
ORIGINAL	KA	J. NAGELVOORT	01/12		<div>RECYCLED WATER VALVE AND VALVE BOX (HEAVY DUTY)</div>
UPDATED	KA	J. NAGELVOORT	08/13		
UPDATED	HM	J. NAGELVOORT	02/16		
REDRAFTED	CD	J. NAGELVOORT	09/18		
				DRAWING NUMBER	

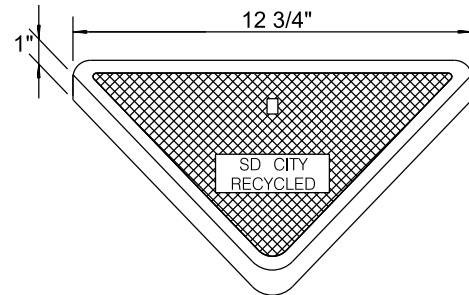
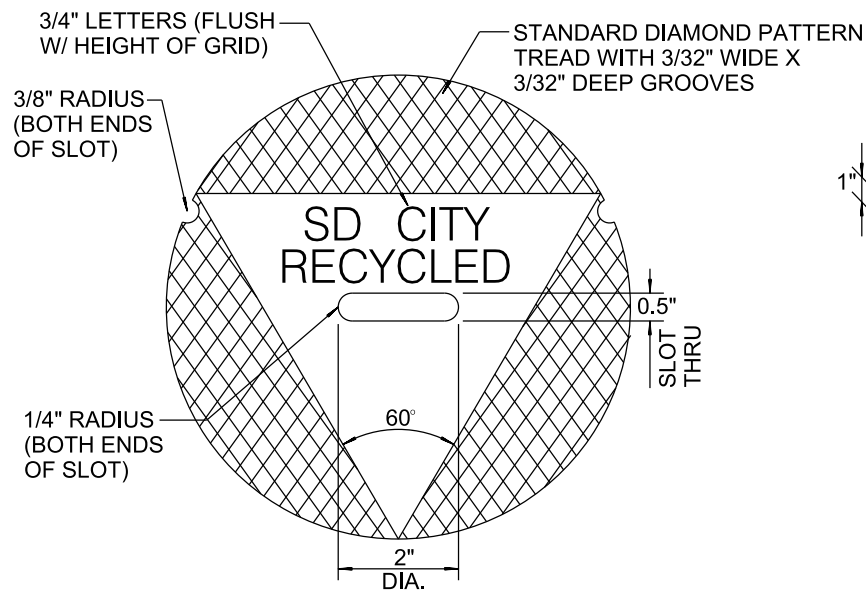

CAST IRON COVER
WEIGHT = 15 lb

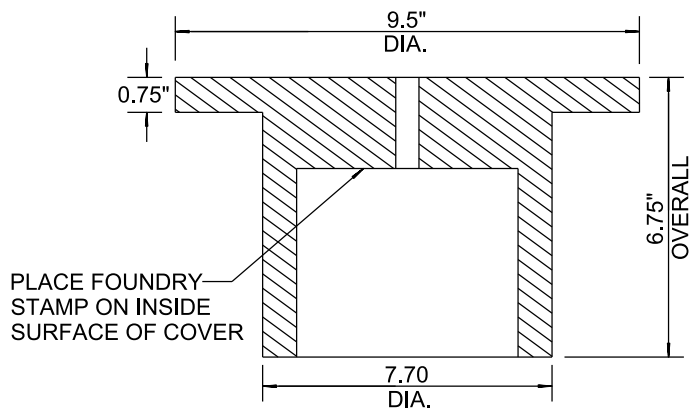

CAST IRON VALVE WELL COVER
WEIGHT = 20 lb MIN

DETAIL 1

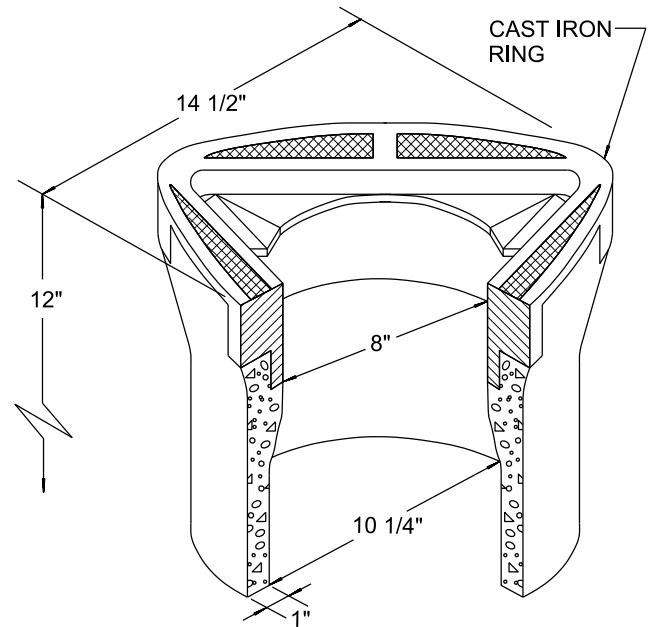

V4-T BOX
WEIGHT = 60 lb

DETAIL 2

NOTE

COVER SHALL BE COLORED PURPLE W/ RED DOT

REVISION	BY	APPROVED	DATE	CITY OF SAN DIEGO – STANDARD DRAWING	RECOMMENDED BY THE CITY OF SAN DIEGO STANDARDS COMMITTEE
ORIGINAL	BB	J. NAGELVOORT	01/12		<div>RECYCLED WATER VALVE WELL COVER</div>
UPDATED	BB	J. NAGELVOORT	08/13		
REDRAFTED	CD	J. NAGELVOORT	09/18		
				DRAWING NUMBER	SDRW-105

RECOMMENDED BY THE CITY OF SAN DIEGO STANDARDS COMMITTEE

 9/4/18
COORDINATOR R.C.E. 56523 DATE

DRAWING NUMBER **SDRW-105**

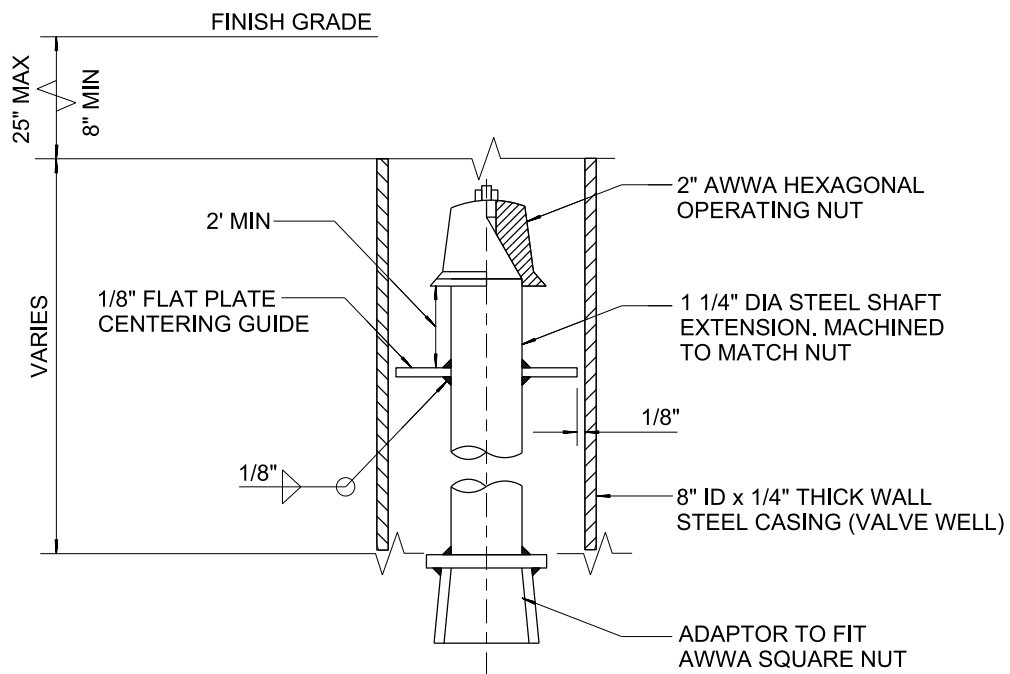

REVISION	BY	APPROVED	DATE	CITY OF SAN DIEGO – STANDARD DRAWING	RECOMMENDED BY THE CITY OF SAN DIEGO STANDARDS COMMITTEE
ORIGINAL	KA	J. NAGELVOORT	01/12		
REDRAFTED	CD	J. NAGELVOORT	09/18	RECYCLED WATER VALVE KEY EXTENSION	 9/4/18 COORDINATOR R.C.E. 56523 DATE
				DRAWING NUMBER	SDRW-106

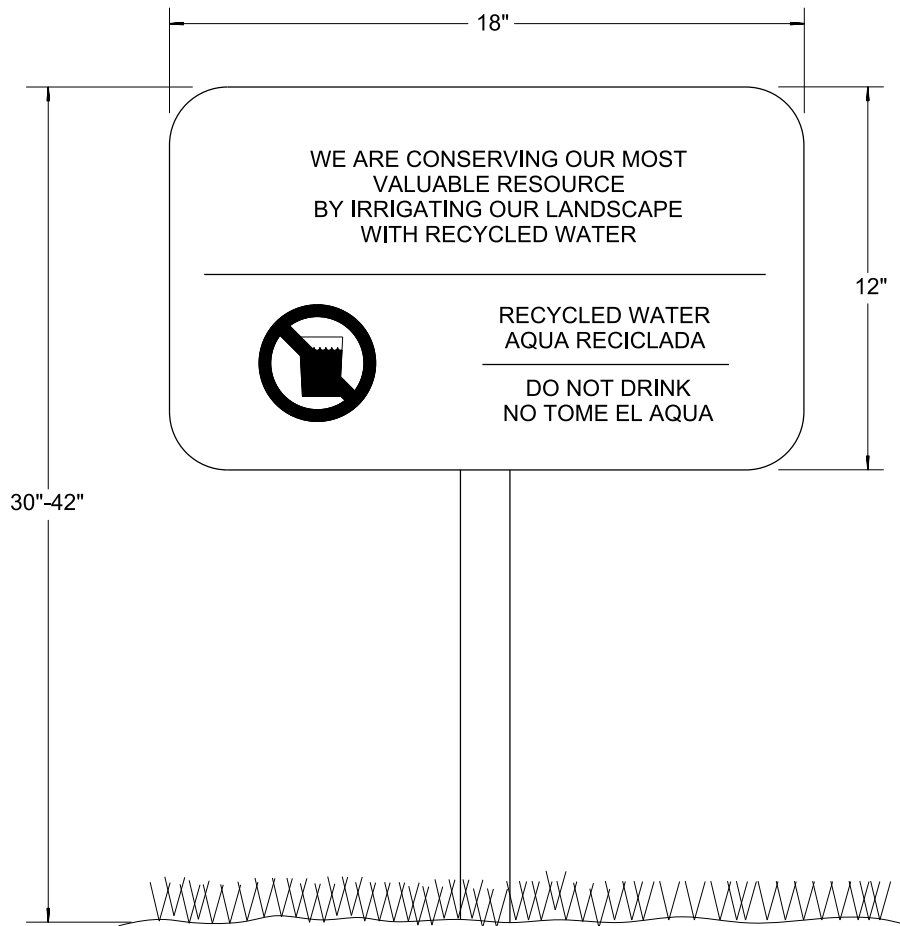

RECYCLED WATER IRRIGATION ADVISORY SIGN

SHEET 1 OF 4

REVISION	BY	APPROVED	DATE	CITY OF SAN DIEGO – STANDARD DRAWING	RECOMMENDED BY THE CITY OF SAN DIEGO STANDARDS COMMITTEE  9/4/18 COORDINATOR R.C.E. 56523 DATE
ORIGINAL	KA	J. NAGELVOORT	01/12		
UPDATED	CD	J. NAGELVOORT	09/18	RECYCLED WATER SIGNS	DRAWING NUMBER SDRW-108



SIZE: 4" HIGH x 8" WIDE
COLORS:
 BACKGROUND: WHITE
 LETTERS: PANTONE 522 PURPLE
 CIRCLE/SLASH: DARK RED OVER WATER GLASS
 WATER GLASS: PANTONE 522 PURPLE
 1/4" WIDE BORDER: PANTONE 522 PURPLE
 HOLES: 1/8" AT CORNERS

RECYCLED WATER PROCESS SIGN

SHEET 2 OF 4

REVISION	BY	APPROVED	DATE	CITY OF SAN DIEGO – STANDARD DRAWING	RECOMMENDED BY THE CITY OF SAN DIEGO STANDARDS COMMITTEE  COORDINATOR R.C.E. 56523	9/4/18 DATE
ORIGINAL	KA	J. NAGELVOORT	01/12			
REDRAFTED	CD	J. NAGELVOORT	09/18	RECYCLED WATER SIGNS	DRAWING NUMBER	SDRW-108



SIZE: 4" HIGH x 8" WIDE

COLORS:

BACKGROUND: WHITE

LETTERS: PANTONE 522 PURPLE

CIRCLE/SLASH: DARK RED WATER TAP

WATER TAP: PANTONE 522 PURPLE

1/4" WIDE BORDER: PANTONE 522 PURPLE

HOLES: 1/8" AT CORNERS

RECYCLED WATER SIGN FOR IRRIGATION

SHEET 3 OF 4

REVISION	BY	APPROVED	DATE	CITY OF SAN DIEGO – STANDARD DRAWING	RECOMMENDED BY THE CITY OF SAN DIEGO STANDARDS COMMITTEE
ORIGINAL	KA	J. NAGELVOORT	01/12		
REDRAFTED	CD	J. NAGELVOORT	09/18	RECYCLED WATER SIGNS	 9/4/18 COORDINATOR R.C.E. 56523 DATE
DRAWING NUMBER				SDRW-108	

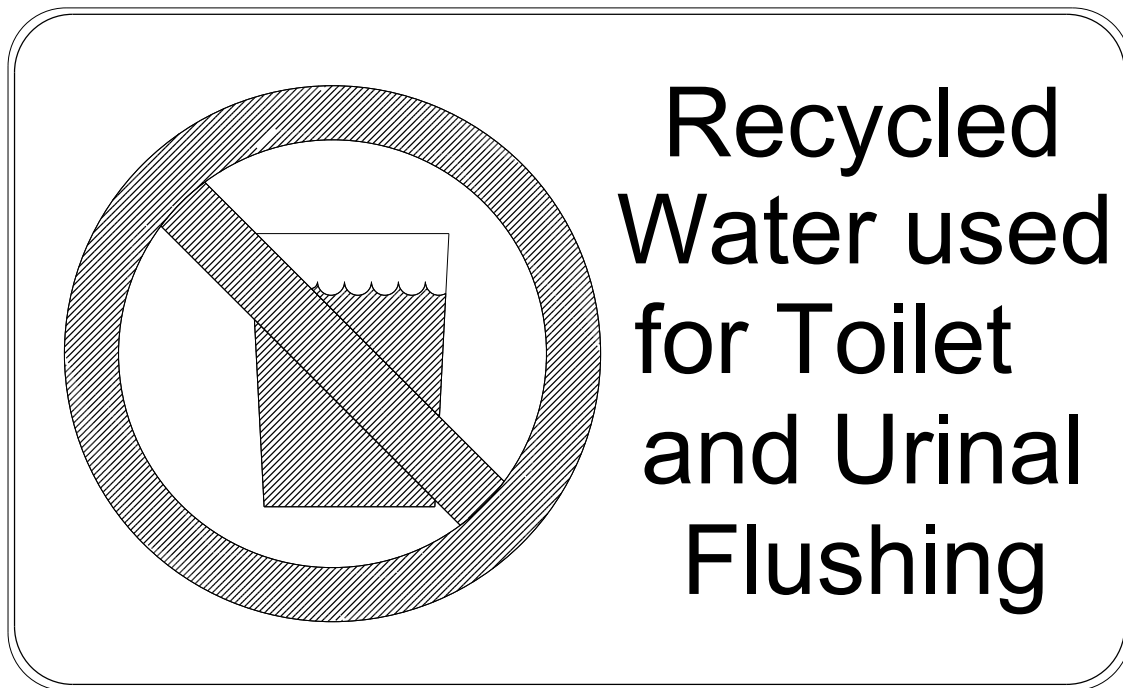

SIZE:

4" HIGH x 8" WIDE

COLORS:

BACKGROUND:

WHITE

LETTERS:

PANTONE 522 PURPLE

CIRCLE/SLASH:

DARK RED OVER WATER GLASS

WATER GLASS:

PANTONE 522 PURPLE

1/4" WIDE BORDER:

PANTONE 522 PURPLE

HOLES:

1/8" AT CORNERS

RECYCLED WATER SIGN FOR TOILET & URINAL FLUSHING

SHEET 4 OF 4

REVISION	BY	APPROVED	DATE	CITY OF SAN DIEGO – STANDARD DRAWING	RECOMMENDED BY THE CITY OF SAN DIEGO STANDARDS COMMITTEE
ORIGINAL	KA	J. NAGELVOORT	01/12		
REDRAFTED	CD	J. NAGELVOORT	09/18	RECYCLED WATER SIGNS	 <div>9/4/18</div> <div>COORDINATOR R.C.E. 56523 DATE</div>
					<div>DRAWING NUMBER</div> <div>SDRW-108</div>

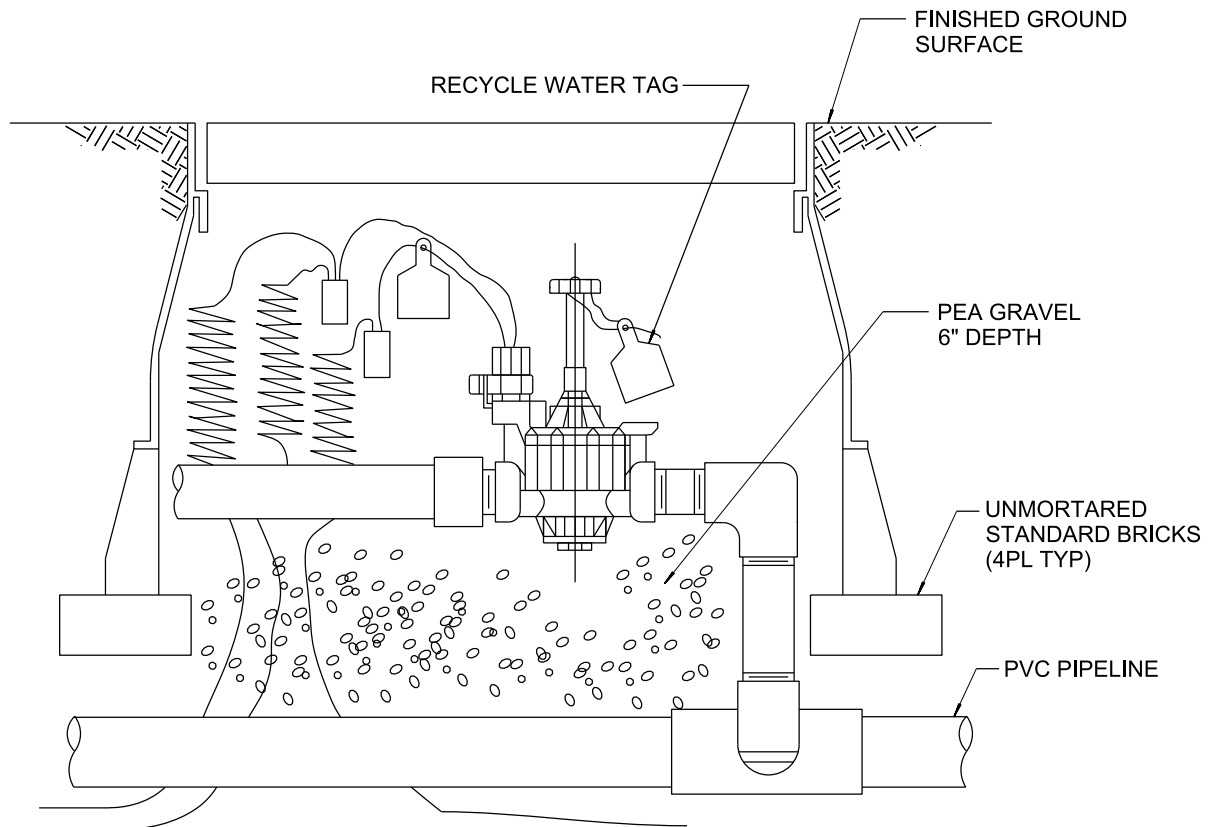

NOTES:

1. RECYCLE WATER IRRIGATION VALVE BOX COVER SHALL BE COLOR CODED PANTONE #522
2. TEFLON SHALL BE USED ON THREADED CONNECTIONS

REVISION	BY	APPROVED	DATE	CITY OF SAN DIEGO – STANDARD DRAWING	RECOMMENDED BY THE CITY OF SAN DIEGO STANDARDS COMMITTEE <i>Chung</i> 9/4/18 COORDINATOR R.C.E. 56523 DATE
ORIGINAL	KA	J. NAGELVOORT	01/12		
REDRAFTED	CD	J. NAGELVOORT	09/18	SIGN / TAG FOR RECYCLED WATER IRRIGATION REMOTE CONTROL VALVE	DRAWING NUMBER SDRW-109

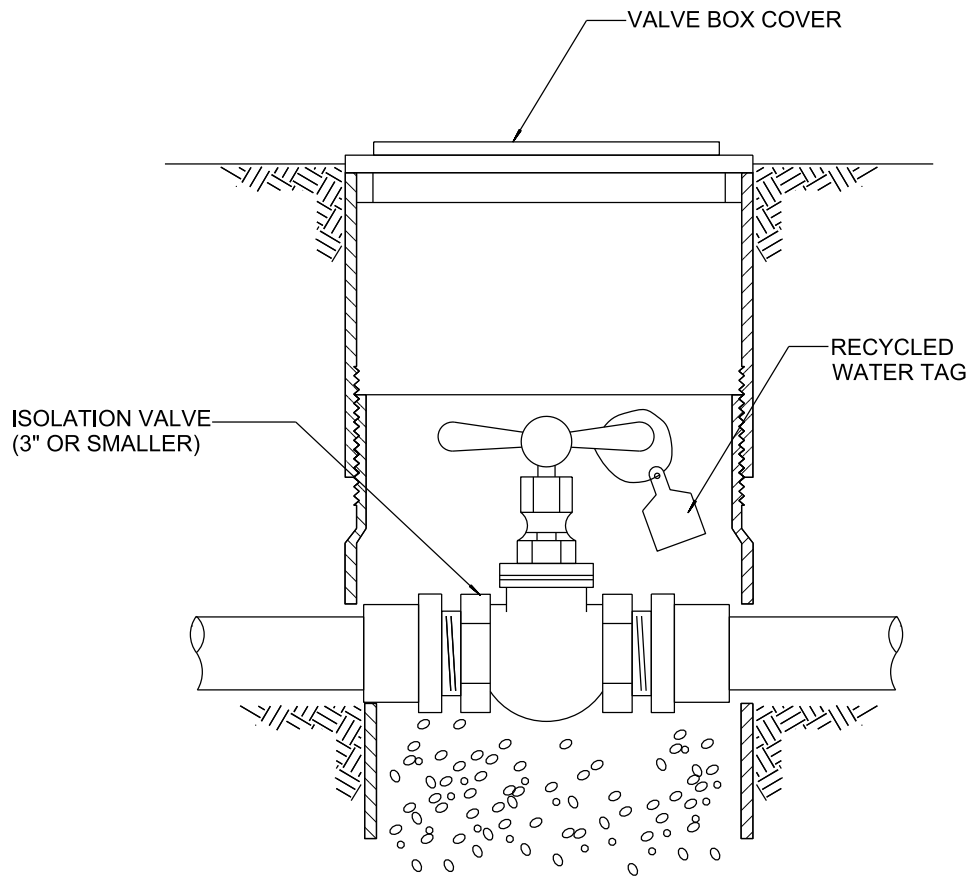

NOTE:

RECYCLE WATER IRRIGATION VALVE BOX COVER

REVISION	BY	APPROVED	DATE	CITY OF SAN DIEGO – STANDARD DRAWING	RECOMMENDED BY THE CITY OF SAN DIEGO STANDARDS COMMITTEE <i>Chung</i> 9/4/18 COORDINATOR R.C.E. 56523 DATE
ORIGINAL	KA	J. NAGELVOORT	01/12		
REDRAFTED	CD	J. NAGELVOORT	09/18	SIGN / TAG FOR RECYCLED WATER IRRIGATION VALVE	DRAWING NUMBER SDRW-110

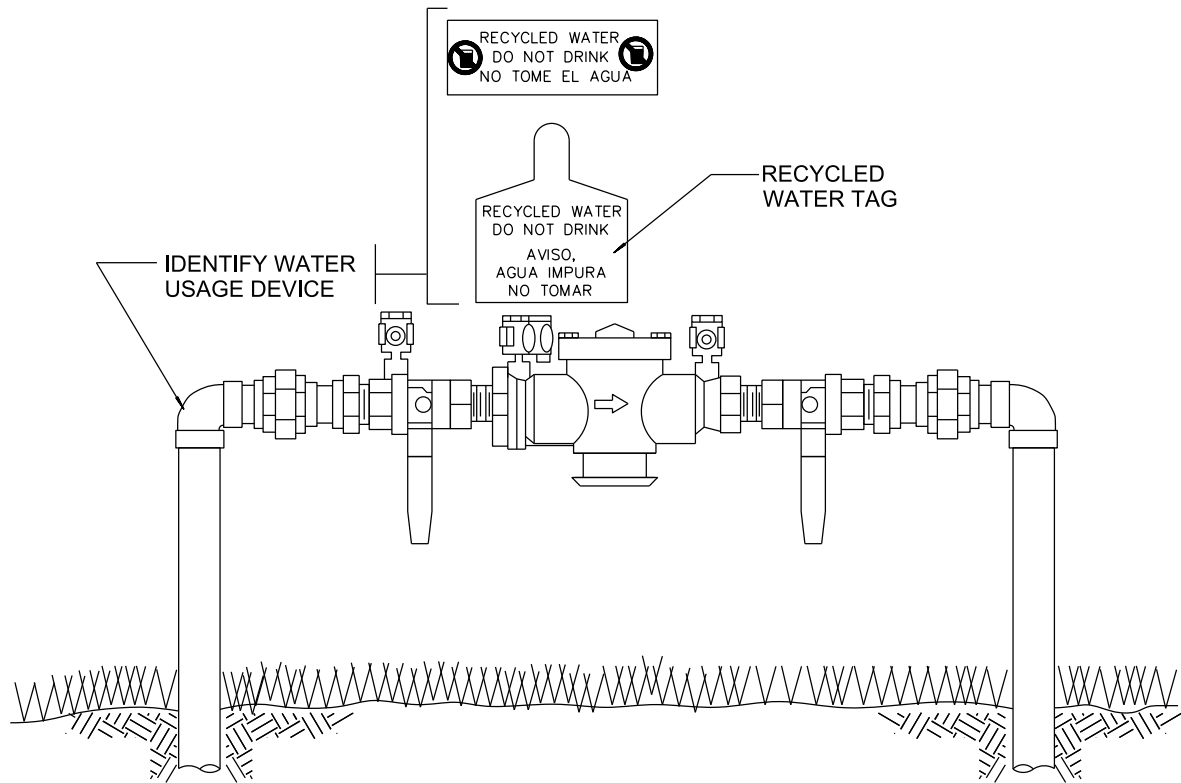

NOTE:

ALL RECYCLED METERS, AIR/VACUUM RELIEF VALVES, VALVES, PRESSURE REDUCING VALVES, PUMPS, PUMP CONTROL VALVES, ETC., SHALL BE TAGGED OR LABELED INDICATING THAT THE DEVICES ARE ON RECYCLED WATER SYSTEM AND COLOR CODED PANTONE #522. 12" MINIMUM CLEARANCE BETWEEN GROUND AND WATER CONTROL DEVICES.

REVISION	BY	APPROVED	DATE	CITY OF SAN DIEGO – STANDARD DRAWING	RECOMMENDED BY THE CITY OF SAN DIEGO STANDARDS COMMITTEE	
ORIGINAL	KA	J. NAGELVOORT	01/12		<div>SIGN / TAG FOR IDENTIFICATION OF RECYCLED WATER CONTROL DEVICES</div>	<div><div>COORDINATOR R.C.E. 56523</div></div> <div>9/4/18</div> <div>DATE</div>
REDRAFTED	CD	J. NAGELVOORT	0918			
					DRAWING NUMBER	SDRW-111

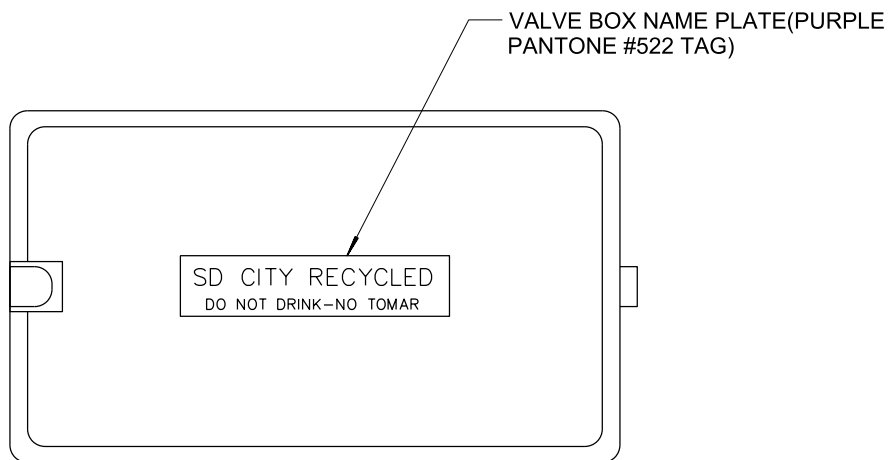
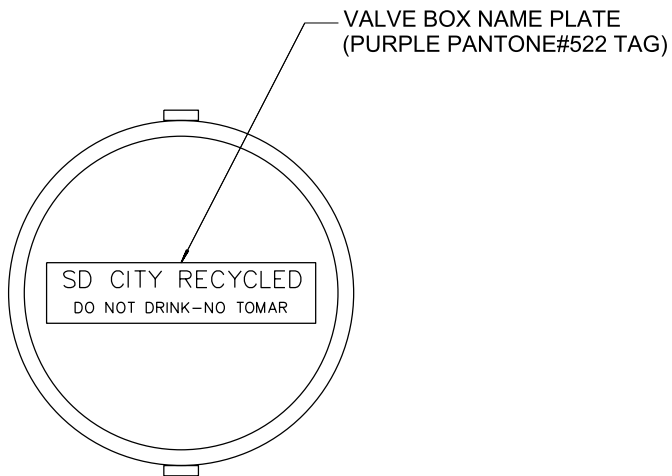

NOTE:

ALL RECYCLED WATER IRRIGATION BOX COVERS AND LIDS SHALL BE COLOR CODED PANTONE #522

REVISION	BY	APPROVED	DATE	CITY OF SAN DIEGO – STANDARD DRAWING	RECOMMENDED BY THE CITY OF SAN DIEGO STANDARDS COMMITTEE
ORIGINAL	KA	J. NAGELVOORT	01/12		
UPDATE	KA	J. NAGELVOORT	09/13	SIGN / TAG FOR RECYCLED WATER IRRIGATION BOX COVER / LID	 9/4/18 COORDINATOR R.C.E. 56523 DATE
REDRAFTED	CD	J. NAGELVOORT	09/18		
				DRAWING NUMBER	SDRW-112

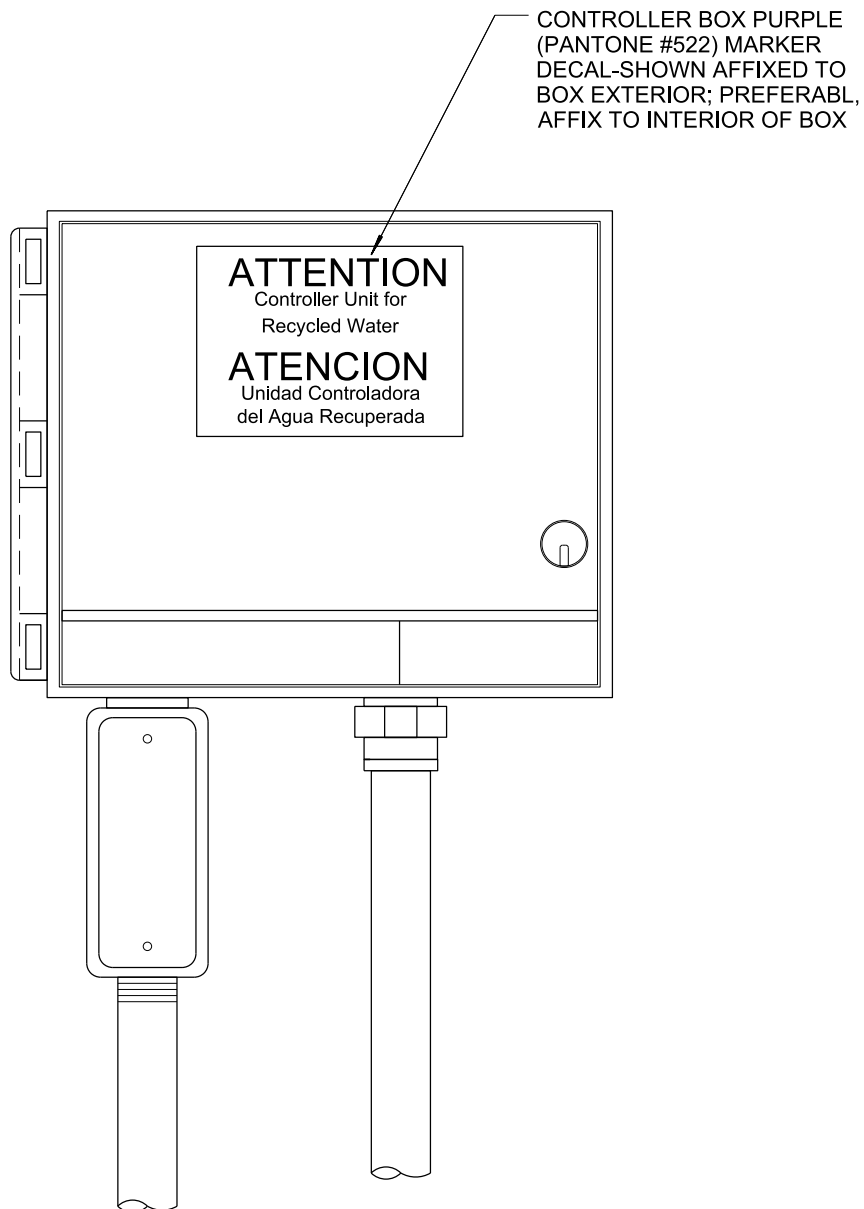

NOTES:

RECYCLED WATER IRRIGATION SYSTEM CONTROLLER BOX SHALL BE COLOR CODED PANTONE #522

REVISION	BY	APPROVED	DATE	CITY OF SAN DIEGO – STANDARD DRAWING	<div>RECOMMENDED BY THE CITY OF SAN DIEGO STANDARDS COMMITTEE</div> <div> 9/4/18</div> <div>COORDINATOR R.C.E. 56523 DATE</div>
ORIGINAL	KA	J. NAGELVOORT	01/12		
REDRAFTED	CD	J. NAGELVOORT	09/18		
<div>SIGN / TAG FOR RECYCLED WATER AUTOMATIC IRRIGATION CONTROLLER</div>				DRAWING NUMBER	SDRW-113

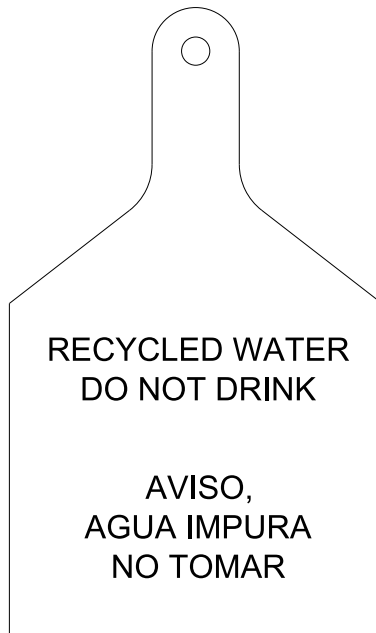

FRONT

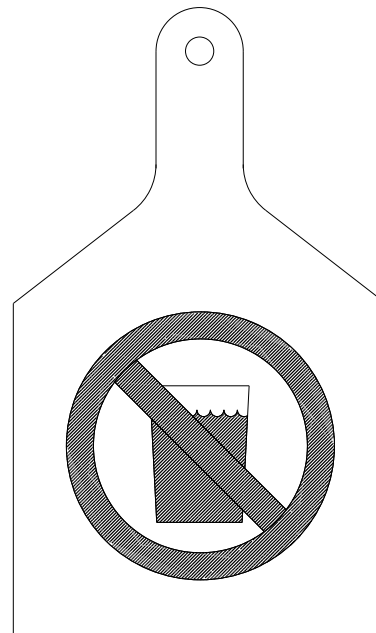

BACK

SAMPLE WARINING TAG. BACKGROUND PURPLE (PANTONE #522)
WITH BLACK LETTERING.

REVISION	BY	APPROVED	DATE	CITY OF SAN DIEGO – STANDARD DRAWING	RECOMMENDED BY THE CITY OF SAN DIEGO STANDARDS COMMITTEE <i>Chung</i> 9/4/18 COORDINATOR R.C.E. 56523 DATE
ORIGINAL	KA	J. NAGELVOORT	01/12		
REDRAFTED	CD	J. NAGELVOORT	09/18	RECYCLED WATER TAG	DRAWING NUMBER SDRW-114

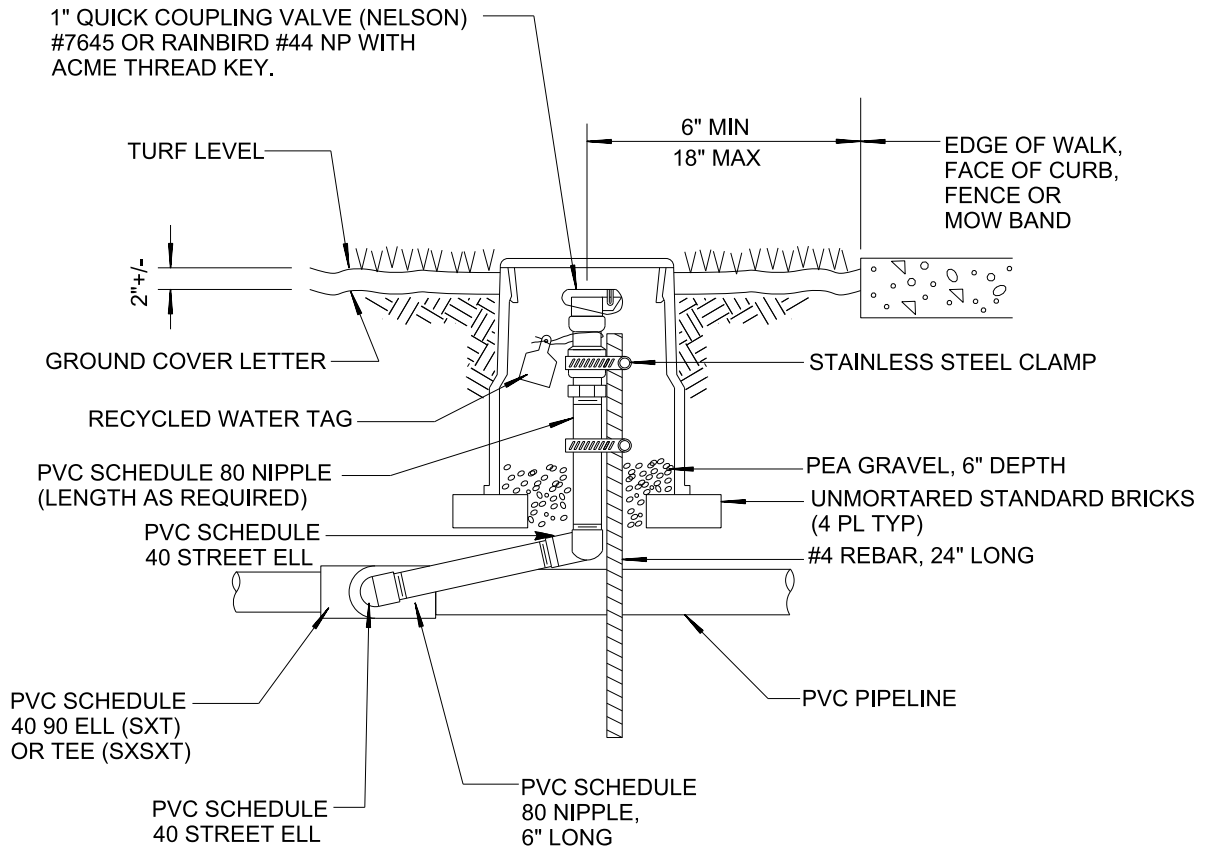

NOTE:

1. NEW CONSTRUCTION - ALL QUICK COUPLING VALVES SHALL HAVE NON-POTABLE LOCKING PURPLE THERMOPLASTIC RUBBER COVERS.
2. RETROFITS - REPLACE ALL EXISTING QUICK COUPLING VALVES WITH NON-POTABLE LOCKING PURPLE THERMOPLASTIC RUBBER COVERS.
3. TEFLON SHALL BE USED ON THREADED CONNECTIONS.

TYPE A (#4 ROD)

SHEET 1 OF 2

REVISION	BY	APPROVED	DATE	CITY OF SAN DIEGO – STANDARD DRAWING	RECOMMENDED BY THE CITY OF SAN DIEGO STANDARDS COMMITTEE
ORIGINAL	KA	J. NAGELVOORT	01/12		
REDRAFTED	CD	J. NAGELVOORT	09/18	RECYCLED WATER QUICK COUPLING VALVE	 9/4/18 COORDINATOR R.C.E. 56523 DATE
				DRAWING NUMBER	SDRW-115

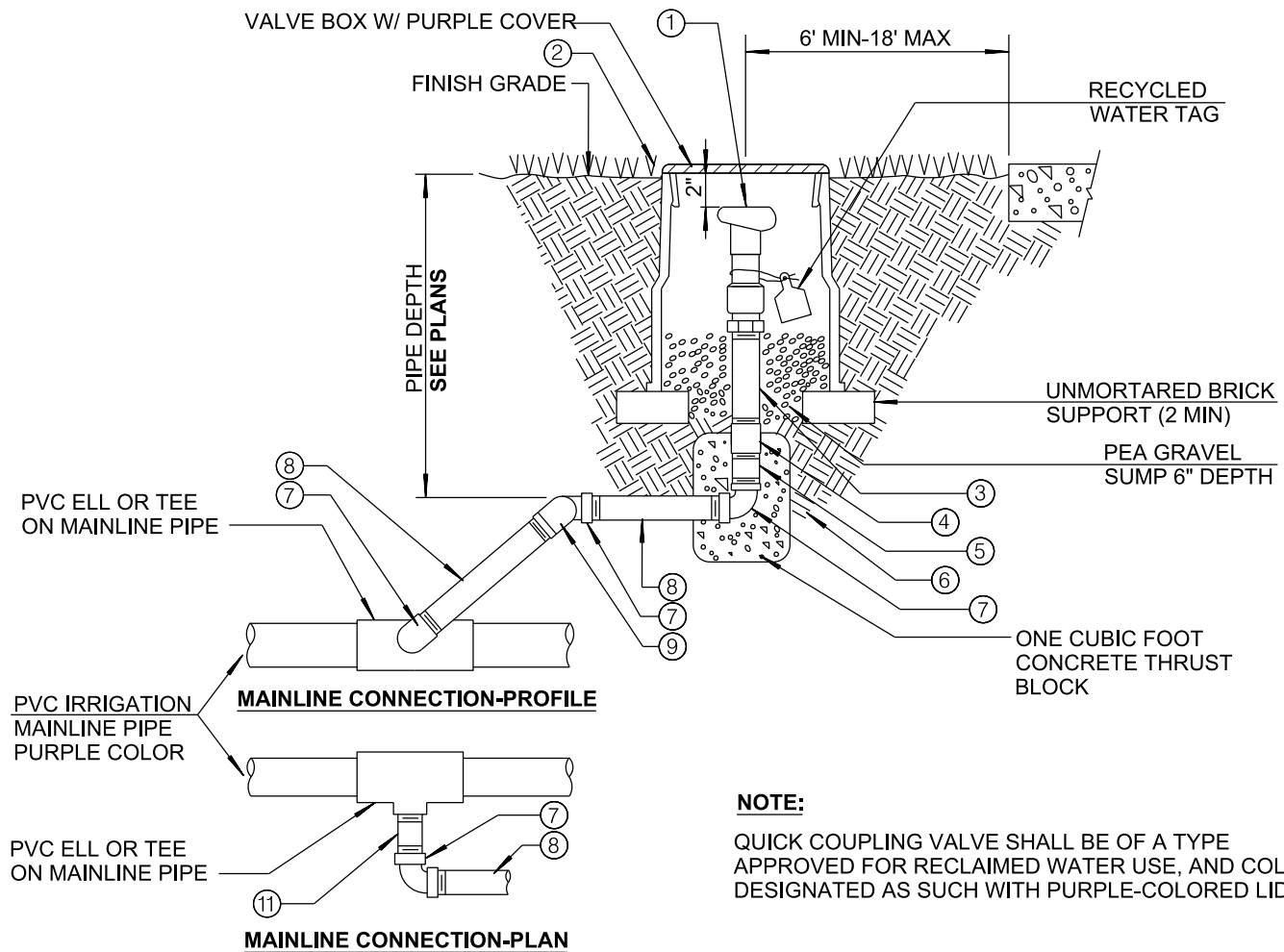

- ①- 1" QUICK COUPLING VALVE WITH PURPLE-COLORED LID (SEE LEGEND AND SPECIFICATIONS)
- ②- FLUSH IN TURF AREAS, 2" IN SHRUB AND GROUND COVER AREAS.
- ③- RED BRASS NIPPLE, 6" LENGTH MIN
- ④- RED BRASS COUPLING, EXTEND 1/2" ABOVE TOP OF CONCRETE THRUST BLOCK
- ⑤- RED BRASS NIPPLE, LENGTH AS REQUIRED
- ⑥- UNDISTURBED OR 90% COMPACTED SUBGRADE
- ⑦- RED BRASS ELL
- ⑧- RED BRASS NIPPLE, 8" LENGTH MIN
- ⑨- RED BRASS STREET ELL
- ⑩- PVC ELL OR TEE ON MAINLINE PIPE
- ⑪- SCHEDULE 80 PVC NIPPLE, 4" LENGTH MIN

TYPE B (KICK BLOCK)

SHEET 2 OF 2

REVISION	BY	APPROVED	DATE	CITY OF SAN DIEGO - STANDARD DRAWING	RECOMMENDED BY THE CITY OF SAN DIEGO STANDARDS COMMITTEE
ORIGINAL	KA	J. NAGELVOORT	01/12		
REDRAFTED	CD	J. NAGELVOORT	09/18	RECYCLED WATER QUICK COUPLING VALVE	 9/4/18 COORDINATOR R.C.E. 56523 DATE
				DRAWING NUMBER	SDRW-115

BRICK SUPPORTS ON
COMPACTED UNDISTURBED
SUBGRADE (MIN OF FOUR
PER BOX)

PVC SCHEDULE
40 SOLVENT
WELD FITTINGS

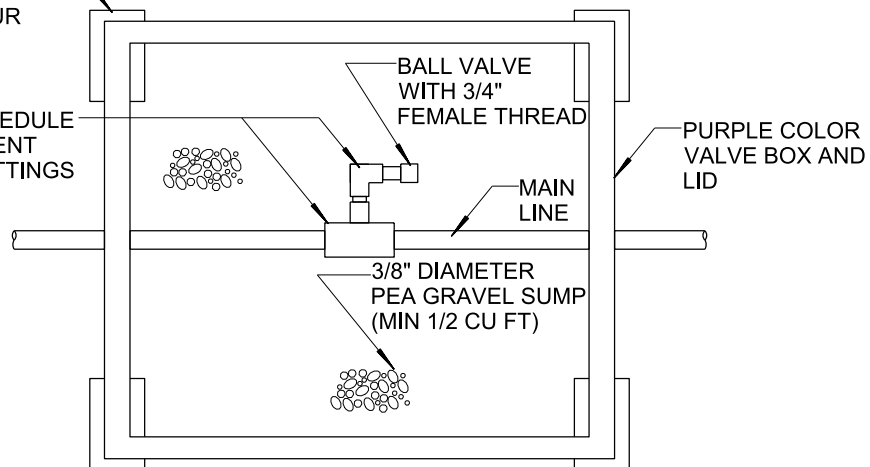

BALL VALVE
WITH 3/4"
FEMALE THREAD

PURPLE COLOR
VALVE BOX AND
LID

MAIN
LINE

3/8" DIAMETER
PEA GRAVEL SUMP
(MIN 1/2 CU FT)

REVISION	BY	APPROVED	DATE	CITY OF SAN DIEGO – STANDARD DRAWING	RECOMMENDED BY THE CITY OF SAN DIEGO STANDARDS COMMITTEE	
ORIGINAL	KA	J. NAGELVOORT	01/12		<div>CROSS CONNECTION CONTROL TEST STATION</div>	<div><div></div><div>COORDINATOR</div></div> <div><div>9/4/18</div><div>DATE</div></div>
REDRAFTED	CD	J. NAGELVOORT	09/18			
					DRAWING NUMBER	SDRW-116

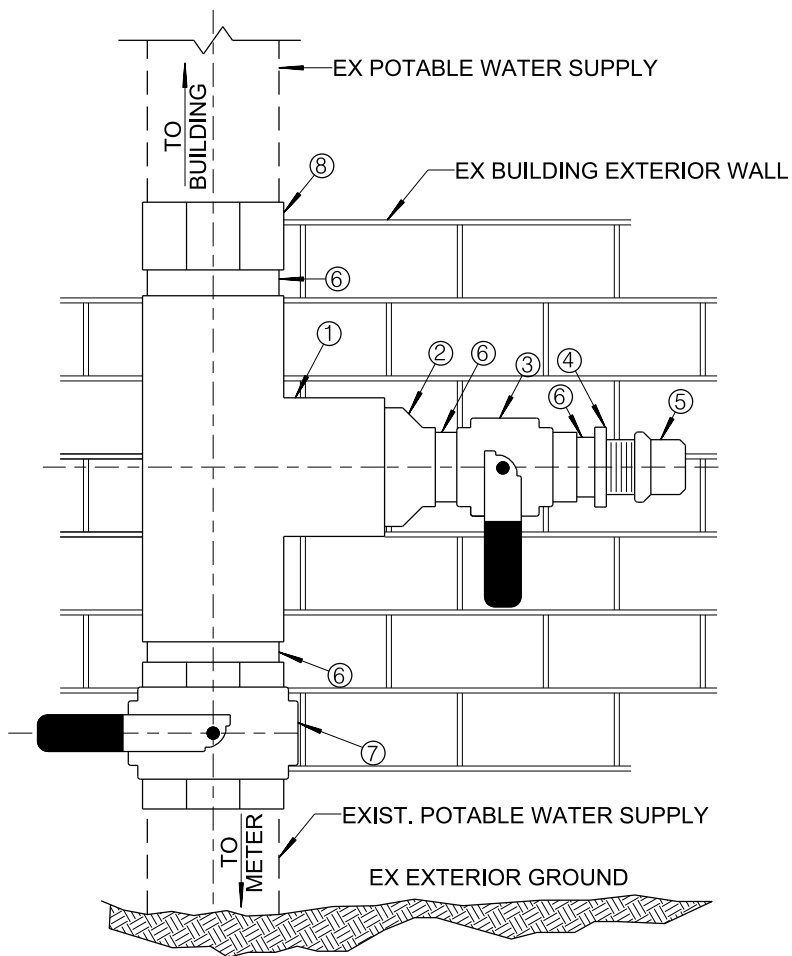

NOTES:

- ①- TEE SIZE TO MATCH EXISTING PIPE
- ②- REDUCER TO 2" DIAMETER PIPE, IF TEE IS LARGER THAN 2" DIAMETER
INCREASER TO 2" DIAMETER PIPE, IF TEE IS SMALLER THAN 2" DIAMETER
- ③- 2" BRASS BALL VALVE
- ④- 1 1/2" FIRE HOSE CONNECTION, MIN. 4" HORIZ.
CLEARANCE 6" TO 14" ABOVE EXISTING GROUND
- ⑤- 1 1/2" CAP
- ⑥- MISCELLANEOUS NIPPLES AS REQUIRED
- ⑦- INSTALL BRASS BALL VALVE SIZE TO MATCH EXIST PIPE
- ⑧- INSTALL UNION SIZE TO MATCH EXISTING PIPE

REVISION	BY	APPROVED	DATE	CITY OF SAN DIEGO – STANDARD DRAWING	RECOMMENDED BY THE CITY OF SAN DIEGO STANDARDS COMMITTEE
ORIGINAL	KA	A. OSKOU	01/12		
REDRAFTED	CD	J. NAGELVOORT	09/18	THRESHOLD BYPASS PIPING	 9/4/18 COORDINATOR R.C.E. 56523 DATE
				DRAWING NUMBER	SDRW-120

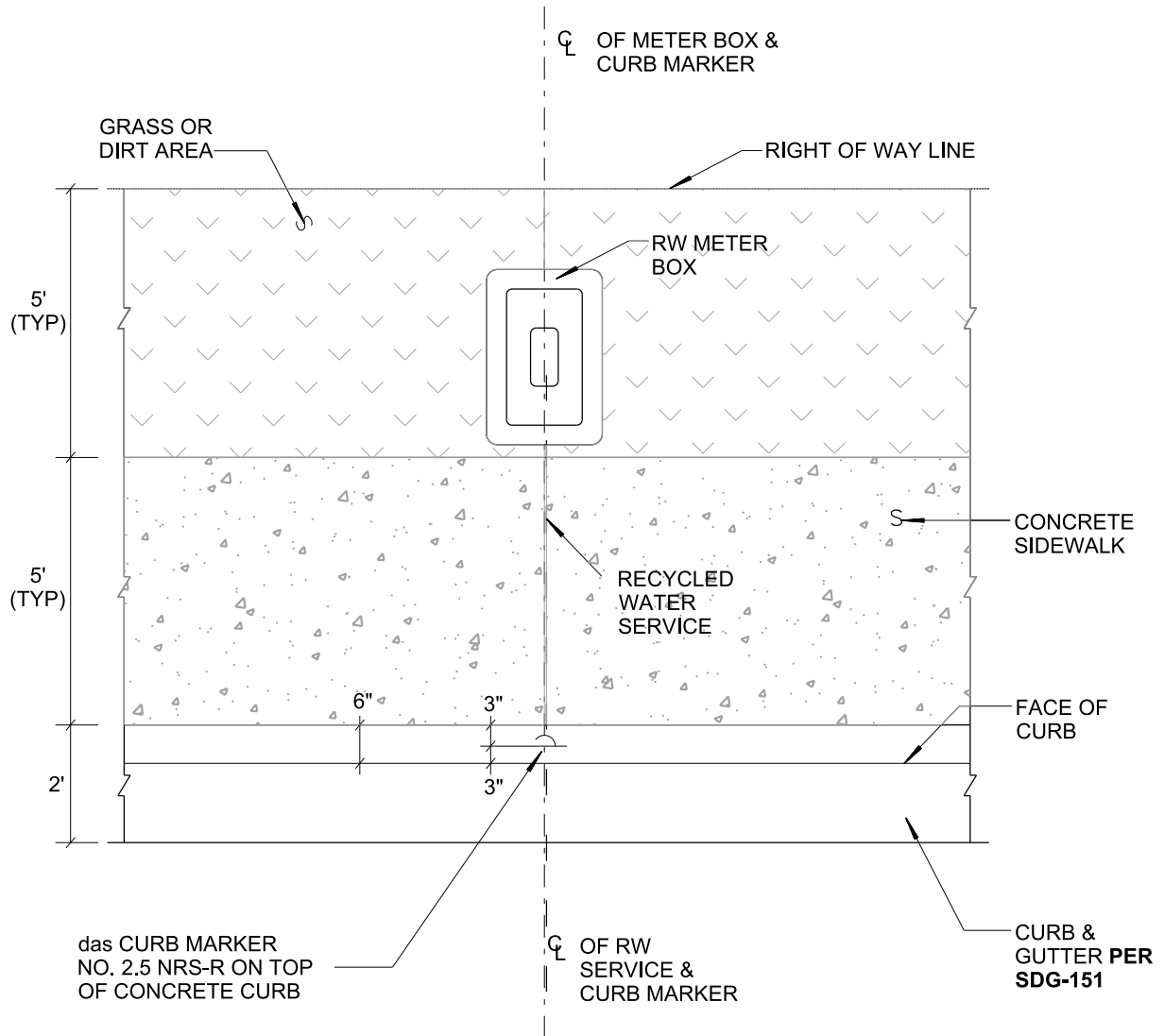

REVISION	BY	APPROVED	DATE	CITY OF SAN DIEGO – STANDARD DRAWING	RECOMMENDED BY THE CITY OF SAN DIEGO STANDARDS COMMITTEE
ORIGINAL	KA	J. NAGELVOORT	01/12		
REDRAFTED	CD	J. NAGELVOORT	09/18	TYPICAL CURB MARKER INSTALLATION LOCATION	 <div> <div>COORDINATOR</div> <div>R.C.E. 56523</div> </div> <div> <div>9/4/18</div> <div>DATE</div> </div>
				DRAWING NUMBER	SDRW-121

CHAPTER 9

SEWER

SYSTEM

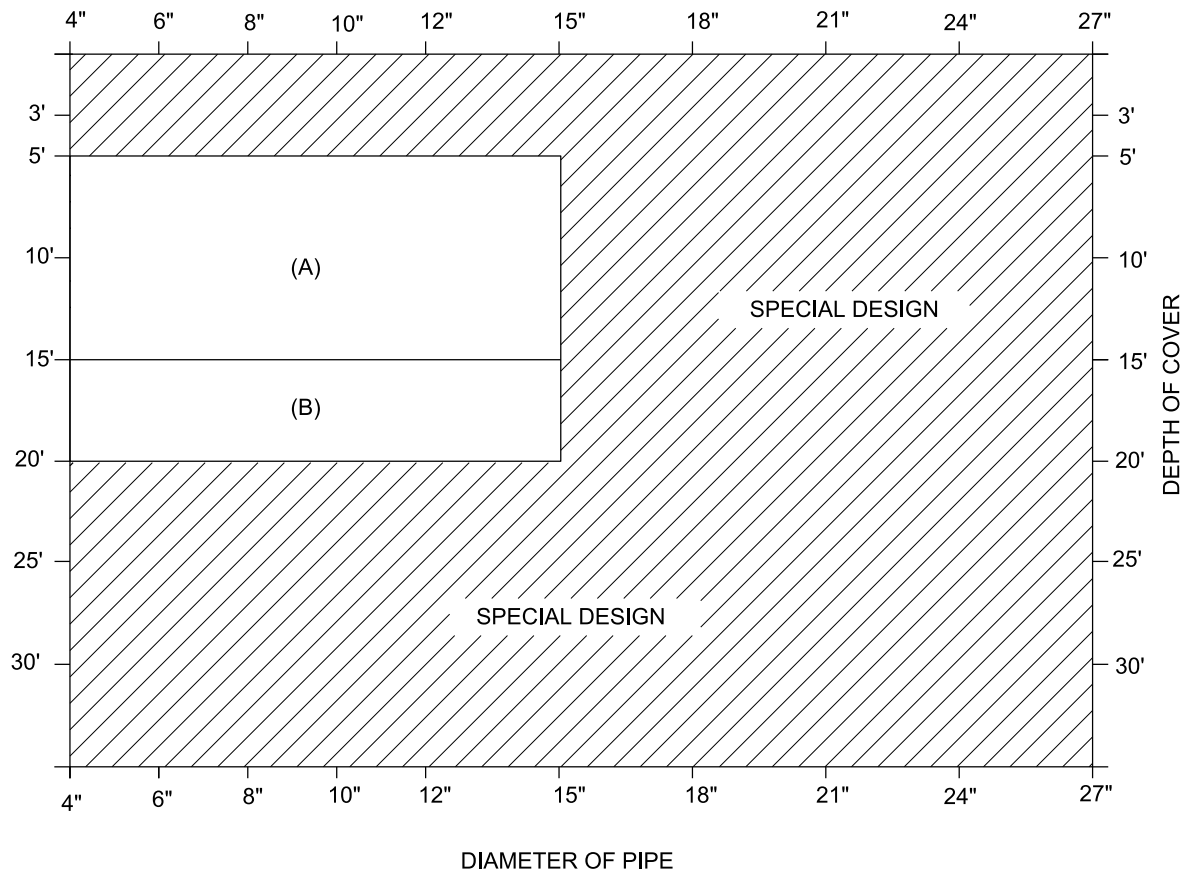

(A) SDR - 35 OR PIPE STIFFNESS OF 46 PSI PER ASTM D2412

(B) SDR - 35 IF SOIL REPORT SUBSTANTIATES THE ASSUMPTIONS IN NOTE 1, OTHERWISE USE SDR-26, IN LIEU OF THE SOIL REPORT

NOTE:

1. THIS STANDARD DRAWING SHALL BE USED ONLY WHERE EXISTING SOIL CONDITIONS ARE STABLE. STABLE SOIL IS DEFINED AS STANDARD PENETRATION TEST BLOW COUNT EQUAL TO OR GREATER THAN 13 BLOWS PER FOOT OR SHEAR STRENGTH GREATER THAN 750 PSF. OBTAINED FROM UNCONFINED COMPRESSION TEST.
2. STANDARD DESIGN ASSUMPTION: $K_b = .110$, $D_f = 1.0$, $E' = 750$ psi
 $W_c = \text{PRISM LOAD @ } W = 125 \text{ LB/FT}^3$
3. SEE PIPE BEDDING AND TRENCH BACKFILL DRAWING, **SDW-110 AND SDRW-101**.
4. INSTALLATIONS IN GROUND WATER SHALL REQUIRE A SPECIAL DESIGN.
5. DESIGN REF.: ASCE MANUALS AND REPORTS ON ENGINEERING PRACTICE - NO. 60 "GRAVITY SANITARY SEWER DESIGN AND CONSTRUCTION."

REVISION	BY	APPROVED	DATE	CITY OF SAN DIEGO – STANDARD DRAWING	RECOMMENDED BY THE CITY OF SAN DIEGO STANDARDS COMMITTEE
ORIGINAL		J. MUELLER	6-15-83		
UPDATED		J. CASEY	8-26-86	PERMISSIBLE DEPTH OF COVER FOR PVC PIPE	 9/4/18 COORDINATOR R.C.E. 56523 DATE
UPDATED		J. CASEY	11-8-88		
UPDATED	KA	J. NAGELVOORT	01/12		
UPDATED	KA	J. NAGELVOORT	01/14		
REDRAFTED	CD	J. NAGELVOORT	09/18		
				DRAWING NUMBER	SDS-101

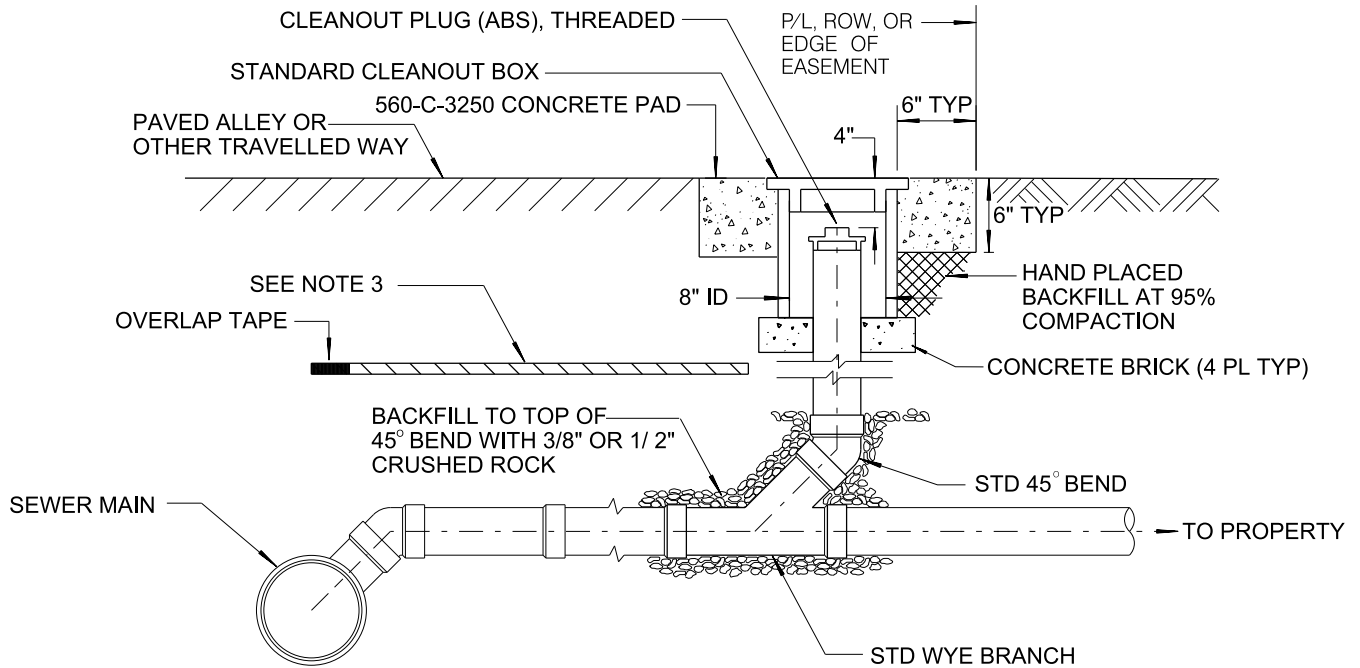

SECTION A-A

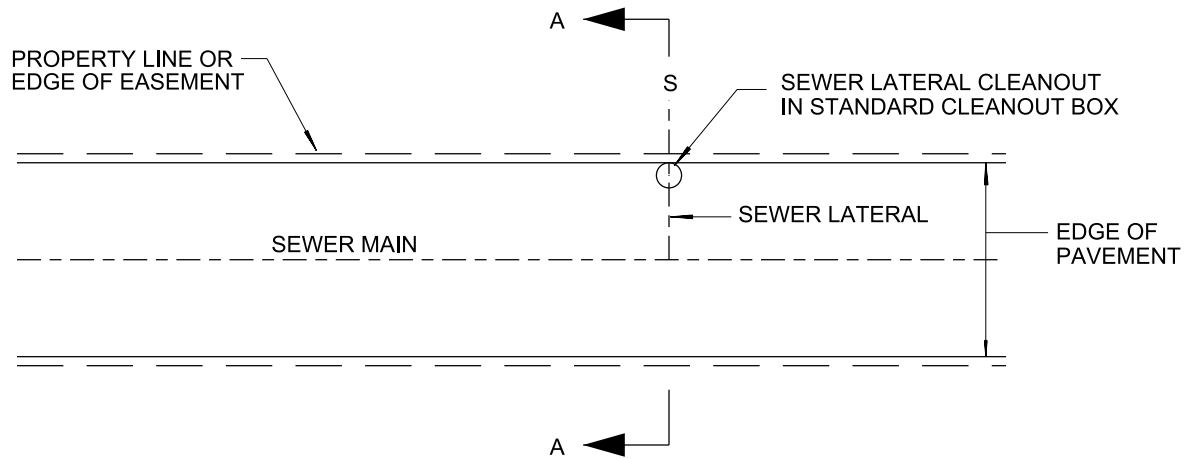



PLAN

NOTES:

1. RISER AND CLEANOUT PLUG SHALL BE SAME DIAMETER AS SEWER LATERAL.
2. CLEANOUT SHALL BE PLACED INSIDE A STANDARD CLEANOUT BOX.
3. INSTALL WARNING/ IDENTIFICATION TAPE **PER SDM-105**.
4. LATERALS ARE NOT ALLOWED IN DRIVEWAYS.
5. CONCRETE PAD SHALL BE 560-C-3250 CONCRETE 6 INCHES DEEP AND 6 INCHES AROUND CLEANOUT BOX.
6. CLEAN OUT COVERS IN THE PAVED ALLEY/ROADWAY OR OTHER AREAS SUBJECT TO VEHICULAR LOADING SHALL BE CAST IRON.

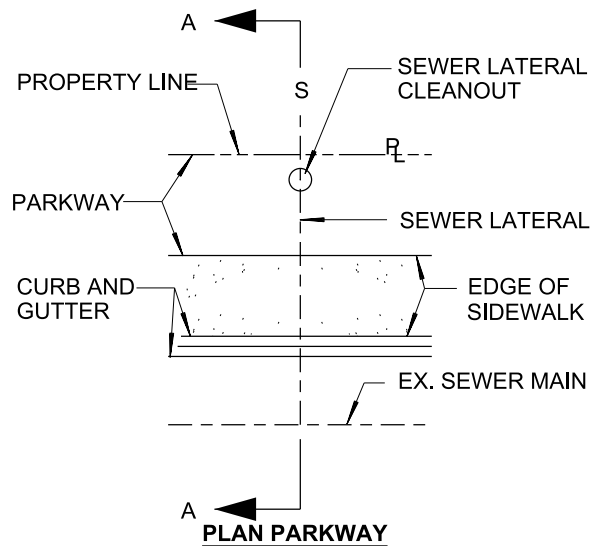
REVISION	BY	APPROVED	DATE	CITY OF SAN DIEGO – STANDARD DRAWING	RECOMMENDED BY THE CITY OF SAN DIEGO STANDARDS COMMITTEE <i>CA Dungee</i> 9/22/20 COORDINATOR R.C.E. 56523 DATE
ORIGINAL	SS	A. OSKOU	12/03		
UPDATED	KA	J. NAGELVOORT	01/12	SEWER LATERAL CLEANOUT (IN PAVED ALLEY OR OTHER AREAS SUBJECT TO TRAFFIC)	DRAWING NUMBER SDS-102
UPDATED	JN	J. NAGELVOORT	02/18		
REDRAFTED	CD	J. NAGELVOORT	09/18		
UPDATED	TP	J. NAGELVOORT	09/20		



REVISION	BY	APPROVED	DATE	<p>CITY OF SAN DIEGO – STANDARD DRAWING</p> <p>SEWER LATERAL CLEANOUT ON SIDEWALK AND PARKWAY</p>	<p>RECOMMENDED BY THE CITY OF SAN DIEGO STANDARDS COMMITTEE</p> <p> 9/22/20</p> <p>COORDINATOR R.C.E. 56523 DATE</p>
DETAIL	SS	A. OSKOU	12/03		
UPDATED	KA	J. NAGELVOORT	01/12		
UPDATED	BB	J. NAGELVOORT	07/15		
UPDATED	JN	J. NAGELVOORT	11/17		
REDRAFTED	CD	J. NAGELVOORT	08/18		
UPDATED	TP	J. NAGELVOORT	09/20		<p>DRAWING NUMBER SDS-103</p>

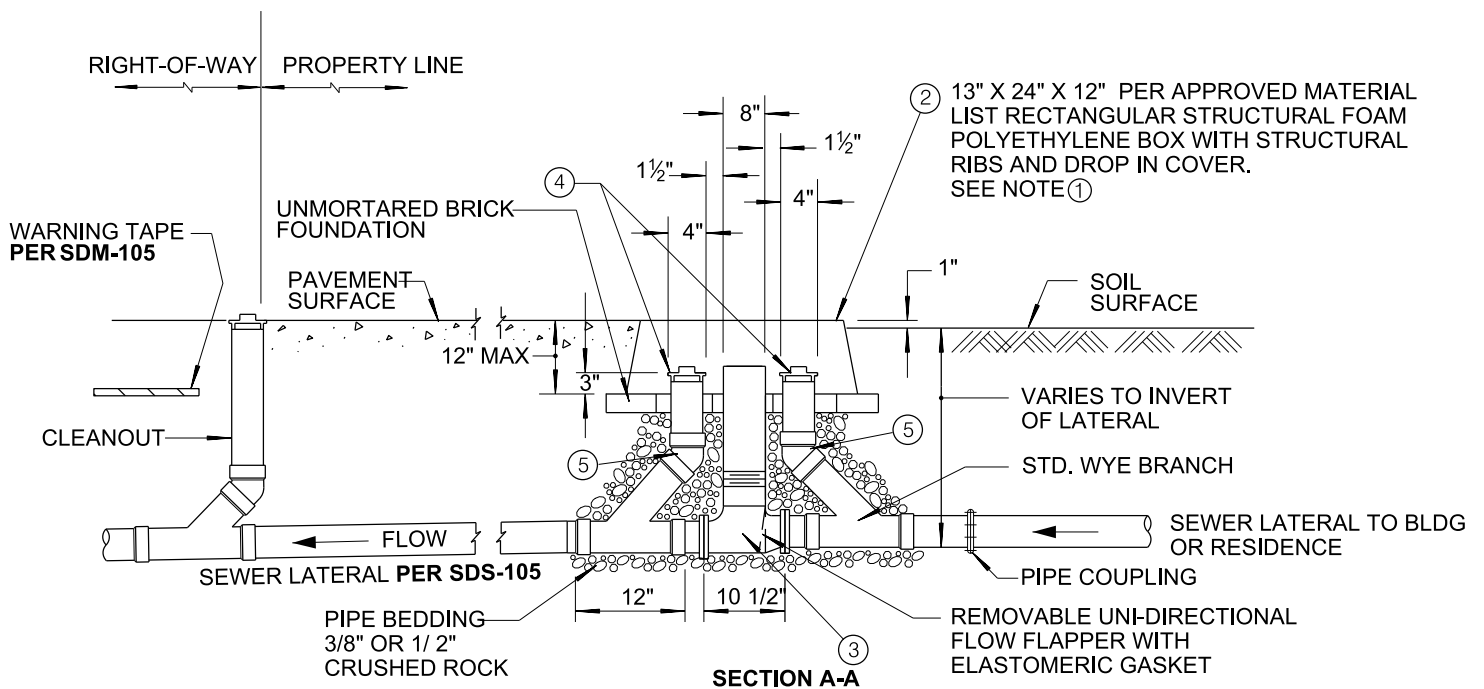
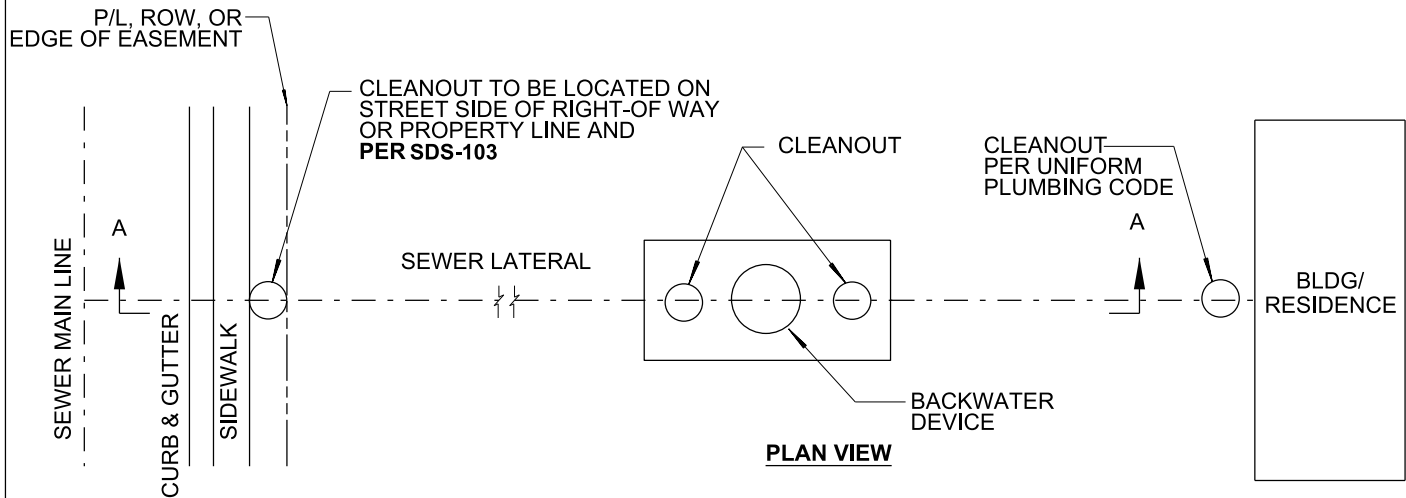

NOTES:

- ① WHEN BACKWATER DEVICE IS INSTALLED IN THE DRIVEWAY, SEE SHEET 2
- ② INSTALL VALVE BOX SO THAT IT IS FLUSH WITH PAVEMENT SURFACE OR 1" ABOVE FINISH GRADE (SOIL SURFACE).
- ③ PVC BACKWATER DEVICE AND ATTACHED PARTS SHALL BE PER THE CALIFORNIA PLUMBING CODE (CPC).
- ④ CLEANOUT PLUG (ABS) THREADED.
- ⑤ STANDARD 45° BEND.
- ⑥ THE BACKWATER DEVICE SHALL BE LOCATED AS CLOSE TO THE STRUCTURE AS REASONABLY POSSIBLE TO MINIMIZE THE DEPTH OF THE BACKWATER DEVICE.

SHEET 1 OF 2

REVISION	BY	APPROVED	DATE	CITY OF SAN DIEGO – STANDARD DRAWING	RECOMMENDED BY THE CITY OF SAN DIEGO STANDARDS COMMITTEE
DETAIL	CS	A. OSKOU	12/03		
UPDATED	KA	J. NAGELVOORT	01/12	4" BACKWATER DEVICE	 COORDINATOR R.C.E. 56523
UPDATED	BB	J. NAGELVOORT	07/14		
UPDATED	HM	J. NAGELVOORT	02/16		
UPDATED	JN	J. NAGELVOORT	11/17		
REDRAFTED	CD	J. NAGELVOORT	09/18		
					9/4/18 DATE
					DRAWING NUMBER
					SDS-104

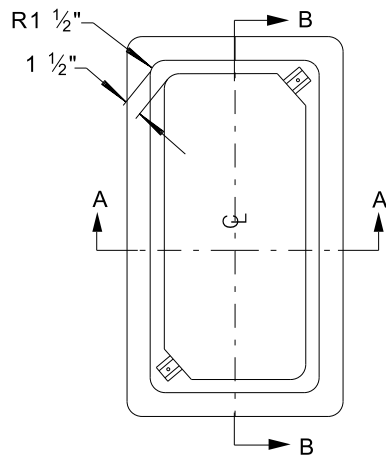

TOP VIEW

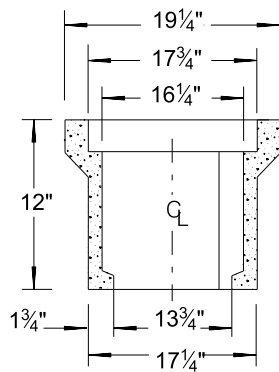

SECTION A-A

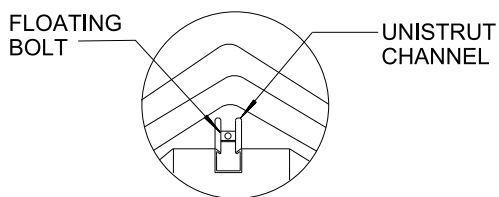

DETAIL - A

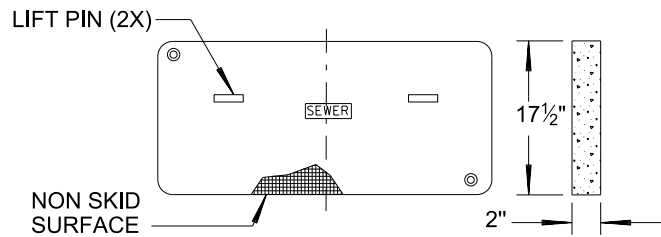

POLYMER CONCRETE COVER

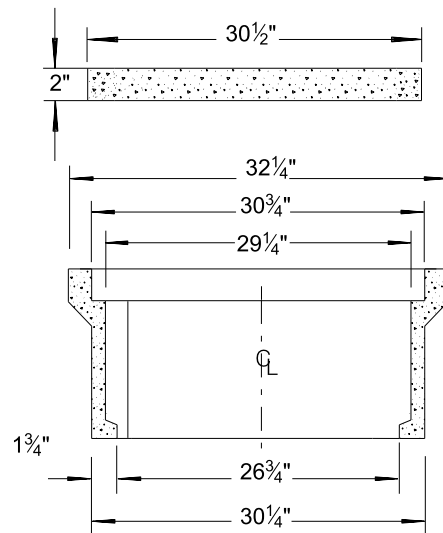

SECTION B-B

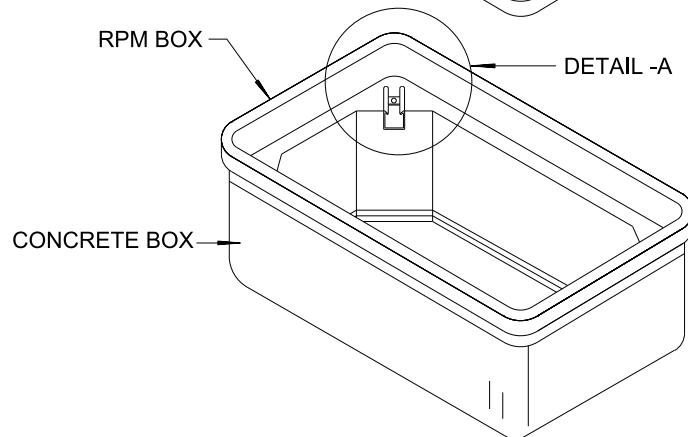
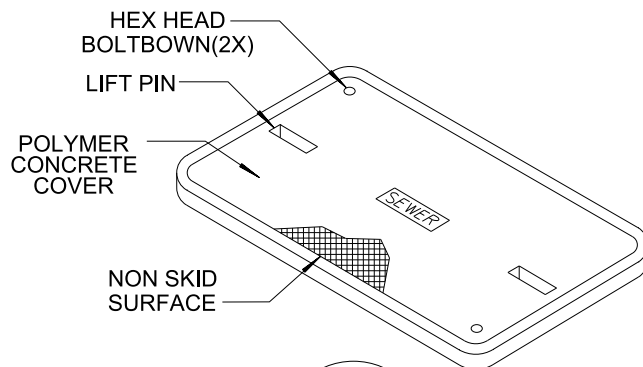

NOTE:

1. THE BOX & COVER IS 10K LOAD RATED.

SHEET 2 OF 2

REVISION	BY	APPROVED	DATE	CITY OF SAN DIEGO – STANDARD DRAWING	RECOMMENDED BY THE CITY OF SAN DIEGO STANDARDS COMMITTEE
DETAIL	SS	A. OSKOU	12/03		
UPDATED	KA	J. NAGELVOORT	01/12	4" BACKWATER DEVICE	 COORDINATOR R.C.E. 56523 DATE
UPDATED	BB	J. NAGELVOORT	07/14		
UPDATED	HM	J. NAGELVOORT	02/16		
UPDATED	CD	J. NAGELVOORT	11/17		
REDRAFTED	CD	J. NAGELVOORT	09/18		
					DRAWING NUMBER SDS-104

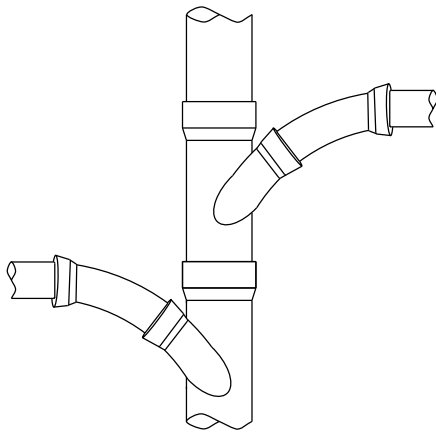
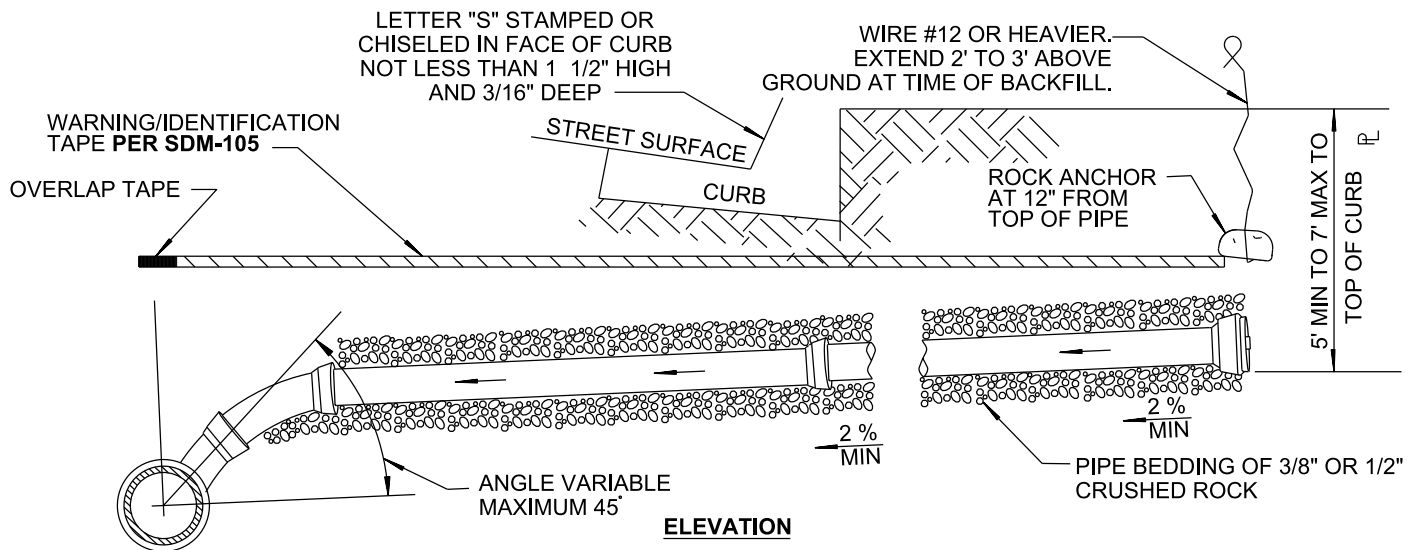
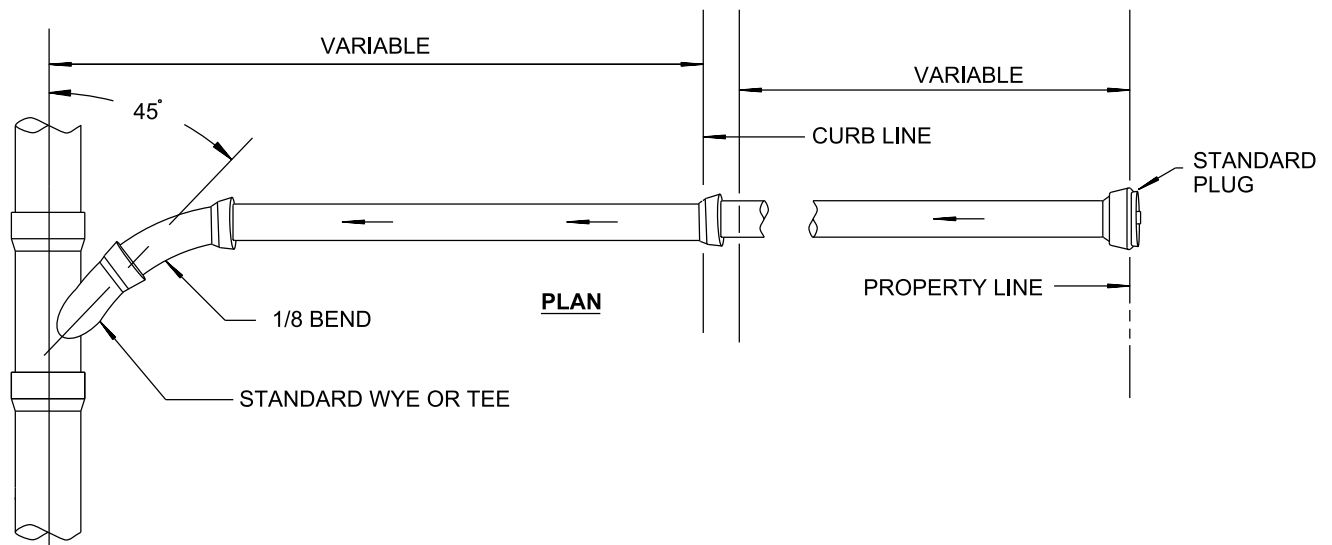

DETAIL SHOWING THE MANNER OF CONNECTING OPPOSITE LATERALS TO A SEWER MAIN. TWO CONNECTIONS SHALL NOT BE MADE IN THE SAME LENGTH OF PIPE.

NOTES

1. IN NO CASE SHALL A LATERAL CONNECT TO THE SEWER MAIN DIRECTLY ON TOP OF THE PIPE.
2. ALL JOINTS ON SEWER LATERAL PIPE SHALL BE COMPRESSION TYPE OR APPROVED SOLVENT WELD.
3. LATERAL SHALL EXTEND TO PROPERTY LINE **UNLESS SHOWN OTHERWISE ON PLANS**
4. DO NOT TAP HOLE AND INSERT LATERAL PIPE DIRECTLY INTO EXISTING MAIN. ALL CONNECTIONS TO EXISTING MAINS SHALL BE MADE USING AN APPROVED SADDLE FOR CLAY PIPE OR APPROVED WYE FOR PVC PIPE.
5. ALL CONNECTIONS TO NEWLY INSTALLED SEWER MAINS SHALL BE MADE USING A WYE MATCHING THE MATERIAL OF THE MAIN.

LEGEND ON PLANS

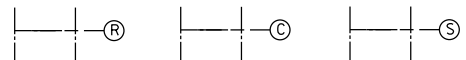

REVISION	BY	APPROVED	DATE
DETAIL	JP	A. OSKOU	12/03
UPDATED	KA	J. NAGELVOORT	01/12
UPDATED	JN	J. NAGELVOORT	11/17
REDRAFTED	CD	J. NAGELVOORT	09/18
UPDATED	TP	J. NAGELVOORT	12/19

CITY OF SAN DIEGO – STANDARD DRAWING

HOUSE CONNECTION (SEWER LATERAL)

RECOMMENDED BY THE CITY
OF SAN DIEGO STANDARDS COMMITTEE

Chungpa 12/18/19
COORDINATOR R.C.E. 56523 DATE

DRAWING
NUMBER

SDS-105

TRENCH
RESURFACING PER
SDG-107 AND SDG-108

ROAD SURFACE

MANHOLE FRAME AND
COVER SEE M-3.

GRADE RING
OR RISER

SHAFT
B

LEVEL

LEVEL

10" MIN

B

SECTION A-A

3'-0"

18" MAX

3'-0"

5'-0"

VARIES

4" MIN

"A" SEE NOTE 6

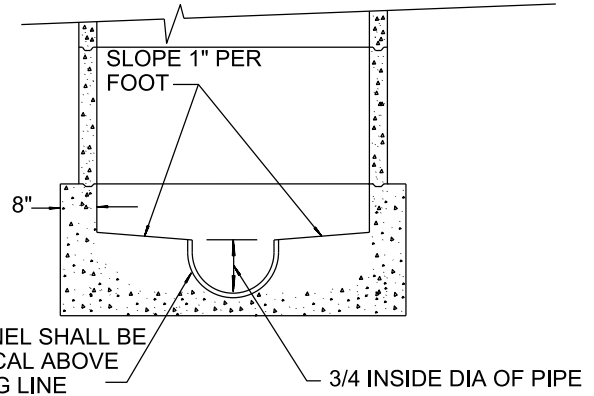

SECTION B-B

NOTES:

- MANHOLE FRAME AND ALL JOINTS SHALL BE SET IN CLASS "C" MORTAR.
- ALL PRECAST COMPONENTS SHALL BE MANUFACTURED IN ACCORDANCE WITH ASTM C478.
- VERTICAL WALL OF CONE SHALL BE ON THE UPSTREAM SIDE OF THE MANHOLE.
- CONCRETE BASE SHALL BE 560-C-3250.
- APPROVED WATER STOP REQUIRED FOR PLASTIC PIPE CONNECTORS.
- PRECAST SECTIONS SHALL BE USED WITHIN DIMENSION "A" AS REQUIRED, IN ORDER OF PREFERENCE LISTED:
 - CONE (NOTCHED FOR PIPE IF DIMENSION "A" IS LESS THAN 3').
 - 6" TO 18" OF 3' DIAMETER GRADE RINGS AND/OR RISERS.
 - 5' DIAMETER SHAFT VARIABLE HEIGHT.
- FLEXIBLE PIPE JOINTS SHALL BE REQUIRED WITHIN 12" OF INSIDE FACE OF MANHOLE, EXCEPT FOR PLASTIC PIPE.
- ALL PATCHING WITHIN MANHOLE BASE SHALL BE EPOXY MORTAR.
- PRIOR APPROVAL OF PRECAST BASE IS REQUIRED BY THE ENGINEER.
- MANHOLES SERVING 18" DIAMETER PIPE AND LARGER SHALL USE PRECAST RISERS LINED WITH WHITE PVC SHEETS IMBEDDED WITH LOCKING EXTENSIONS TO THE CONCRETE WALL. THE BASE AND ALL REMAINING EXPOSED CONCRETE SHALL BE COATED WITH AN APPROVED POLYURETHANE COATING.

LEGEND ON PLANS



REVISION	BY	APPROVED	DATE	CITY OF SAN DIEGO - STANDARD DRAWING	RECOMMENDED BY THE CITY OF SAN DIEGO STANDARDS COMMITTEE
DETAIL	SS	A. OSKOU	12/03		
UPDATE	KA	J. NAGELVOORT	01/12	MANHOLE 5' X 3' DIAMETER	 9/4/18 COORDINATOR R.C.E. 56523 DATE
UPDATE	GB	J. NAGELVOORT	07/15		
UPDATE	HM	J. NAGELVOORT	02/16		
REDRAFTED	CD	J. NAGELVOORT	08/19		
					DRAWING NUMBER SDS-106

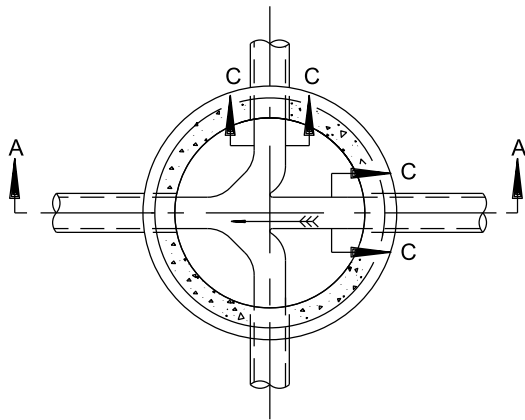

SECTION B-B

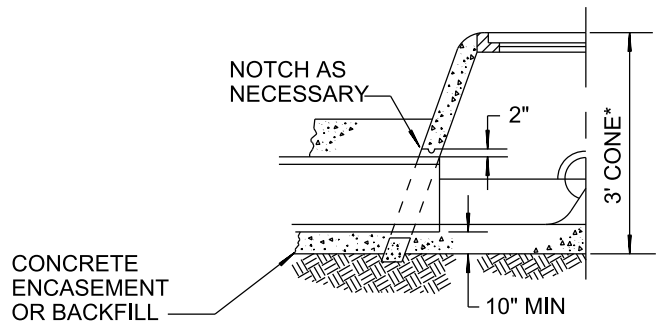

* EITHER CONCENTRIC OR ECCENTRIC CONE MAY BE USED

HALF SECTION SHALLOW MANHOLE

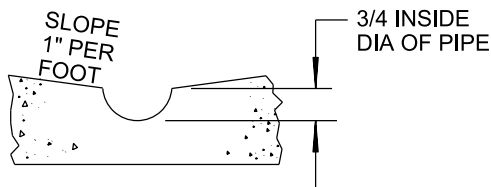

SECTION C-C

NOTES

1. ALL RISER JOINTS SHALL BE EPOXY MORTARED.
2. ALL PRECAST COMPONENTS SHALL BE MANUFACTURED IN ACCORDANCE WITH ASTM C478.
3. VERTICAL WALL OF CONE SHALL BE ON THE UPSTREAM SIDE OF THE MANHOLE.
4. CONCRETE BASE SHALL BE 560-C-3250.
5. APPROVED WATER STOP REQUIRED FOR PLASTIC PIPE CONNECTIONS.
6. PRECAST SECTIONS SHALL BE USED WITHIN DIMENSION "A" AS REQUIRED, IN ORDER OF PREFERENCE LISTED:
 - A) CONE (NOTCHED FOR PIPE IF DIMENSION "A" IS LESS THAN 3').
 - B) 3" TO 18" OF 3' GRADE RINGS AND RISERS.
 - C) 4' DIAMETER SHAFT VARIABLE HEIGHT.
7. FLEXIBLE PIPE JOINTS SHALL BE REQUIRED WITHIN 12" OF INSIDE FACE OF MANHOLE, EXCEPT FOR PLASTIC PIPE.
8. ALL PATCHING WITHIN MANHOLE BASE SHALL BE EPOXY MORTAR.
9. PRIOR APPROVAL OF PRECAST BASE IS REQUIRED BY THE ENGINEER.

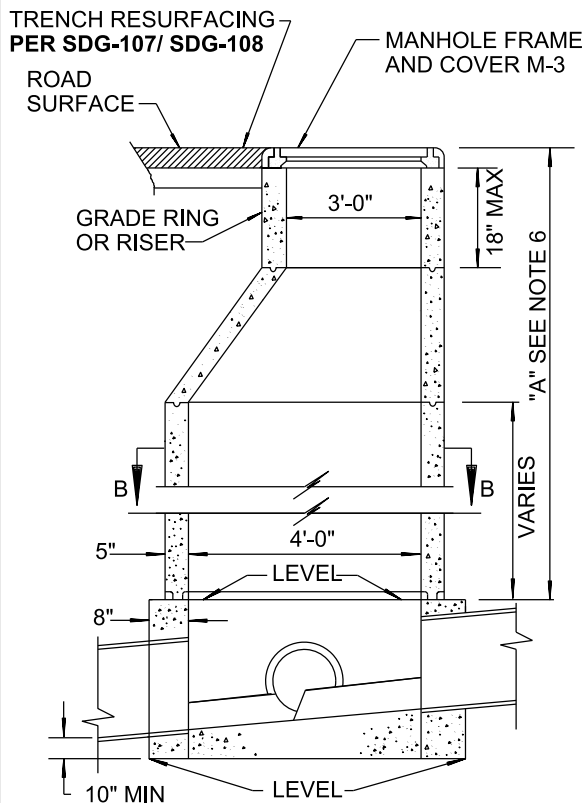

SECTION A-A

LEGEND ON PLANS

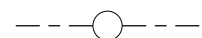

REVISION	BY	APPROVED	DATE	CITY OF SAN DIEGO – STANDARD DRAWING	RECOMMENDED BY THE CITY OF SAN DIEGO STANDARDS COMMITTEE
DETAIL	JP	A. OSKOU	1203		
UPDATED	KA	J. NAGELVOORT	01/12	MANHOLE 4' X 3' DIAMETER (FOR 15" MAXIMUM DIAMETER PIPE)	 9/4/18 COORDINATOR R.C.E. 56523 DATE
UPDATED	GB	J. NAGELVOORT	07/15		
REDRAFTED	CD	J. NAGELVOORT	09/18		
				DRAWING NUMBER	SDS-107

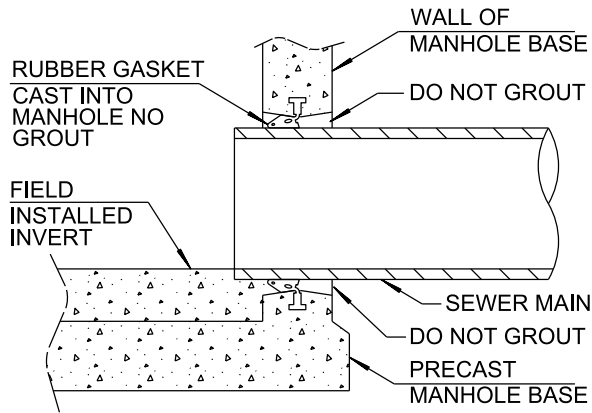

PRECAST MANHOLE BASE TYPE 'A'

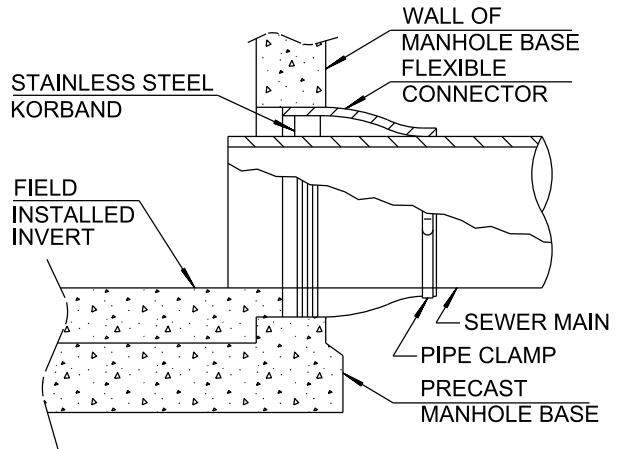

PRECAST MANHOLE BASE TYPE 'B'

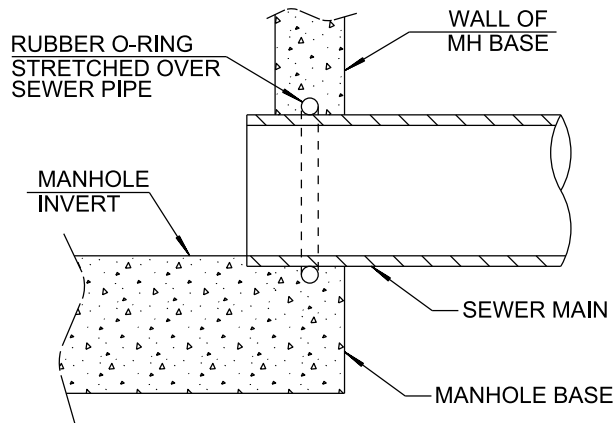

CAST IN PLACE MANHOLE BASE

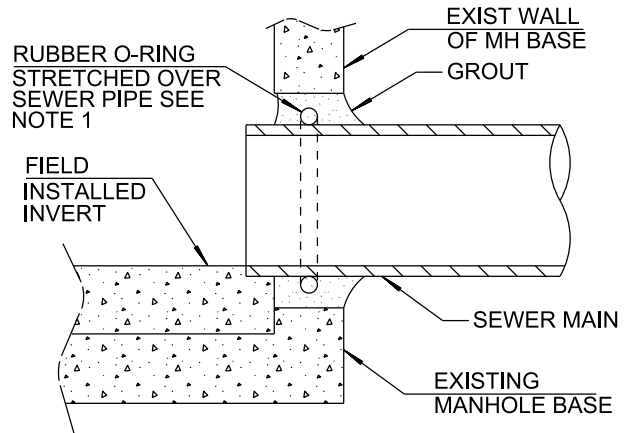

BREAKING INTO EXIST MANHOLE BASE

NOTES:

- 1) A RUBBER O-RING OR A FLEXIBLE CONNECTOR (AS SHOWN IN PRECAST MANHOLE BASE TYPE 'B') SHALL BE USED WHEN BREAKING INTO EXISTING MANHOLE
- 2) FOR MANHOLES REQUIRING COATING AND LINING, **SEE SM-07**

REVISION	BY	APPROVED	DATE	CITY OF SAN DIEGO – STANDARD DRAWING	RECOMMENDED BY THE CITY OF SAN DIEGO STANDARDS COMMITTEE
ORIGINAL*	KA	J. NAGELVOORT	01/12		
REDRAFTED	CD	J. NAGELVOORT	09/18	MANHOLE PIPE CONNECTORS	 9/4/18 COORDINATOR R.C.E. 56523 DATE
				DRAWING NUMBER	SDS-108

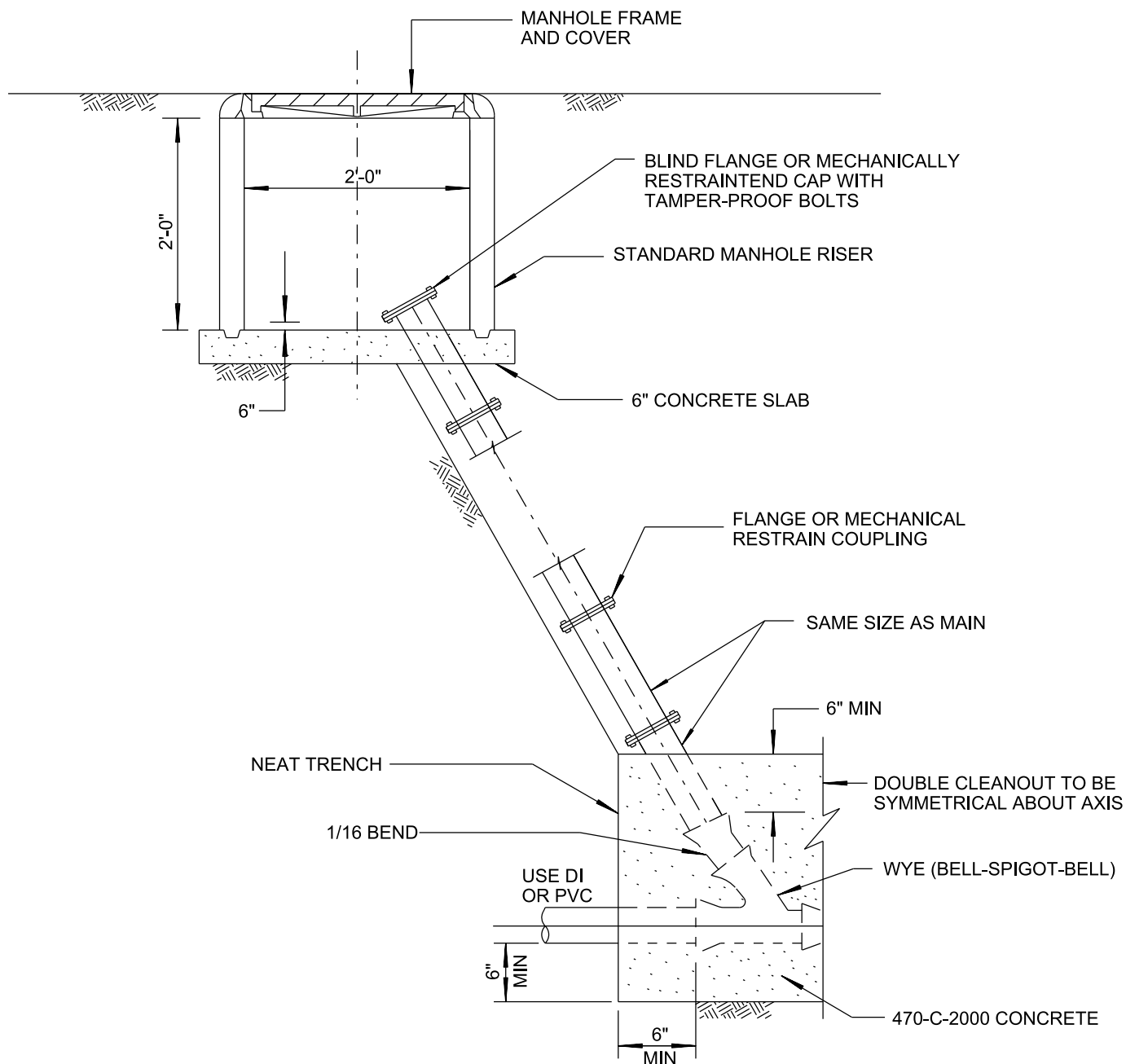

NOTES

1. SIMILAR POLYVINYL CHLORIDE COMPONENTS MAY BE USED IN ACCORDANCE WITH ASTM STANDARD SPECIFICATION D2241 AND D3139.
2. CONCRETE SLAB SHALL BE 560-C-3250.
3. USE HEAVY DUTY MANHOLE FRAME AND COVER, M-1, IN AREAS SUBJECT TO VEHICULAR TRAFFIC; USE LIGHT DUTY MANHOLE FRAME AND COVER, M-2, IN ALL OTHER LOCATIONS.
4. MINIMUM PIPE PRESSURE CLASS 200.

LEGEND ON PLANS

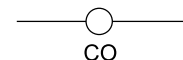

REVISION	BY	APPROVED	DATE	CITY OF SAN DIEGO – STANDARD DRAWING	RECOMMENDED BY THE CITY OF SAN DIEGO STANDARDS COMMITTEE
DETAIL	JP	A. OSKOU	12/03		
UPDATED	KA	J. NAGELVOORT	01/12	CLEANOUT - SEWER FORCE MAIN	 9/4/18 COORDINATOR R.C.E. 56523 DATE
REDRAFTED	CD	J. NAGELVOORT	09/18		
				DRAWING NUMBER	SDS-109

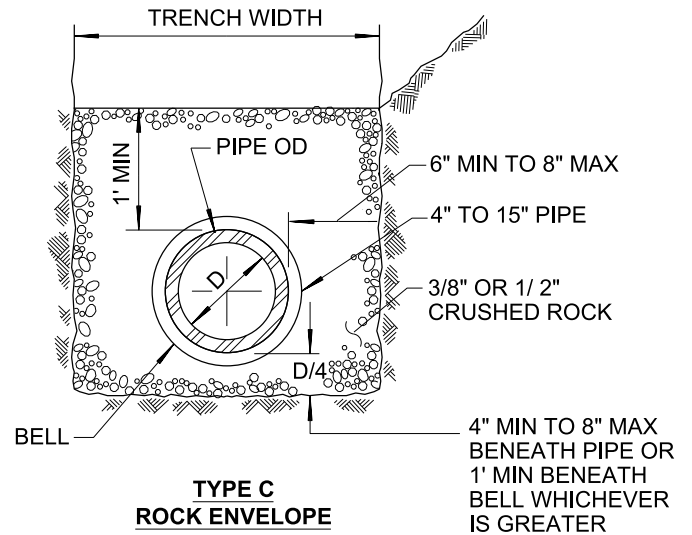
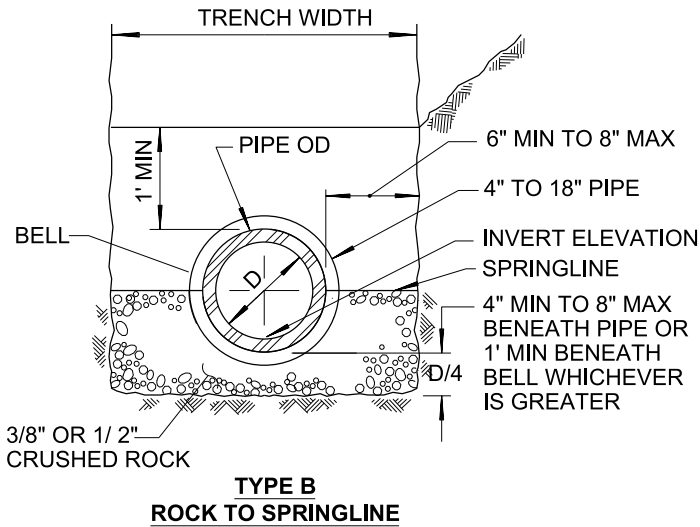
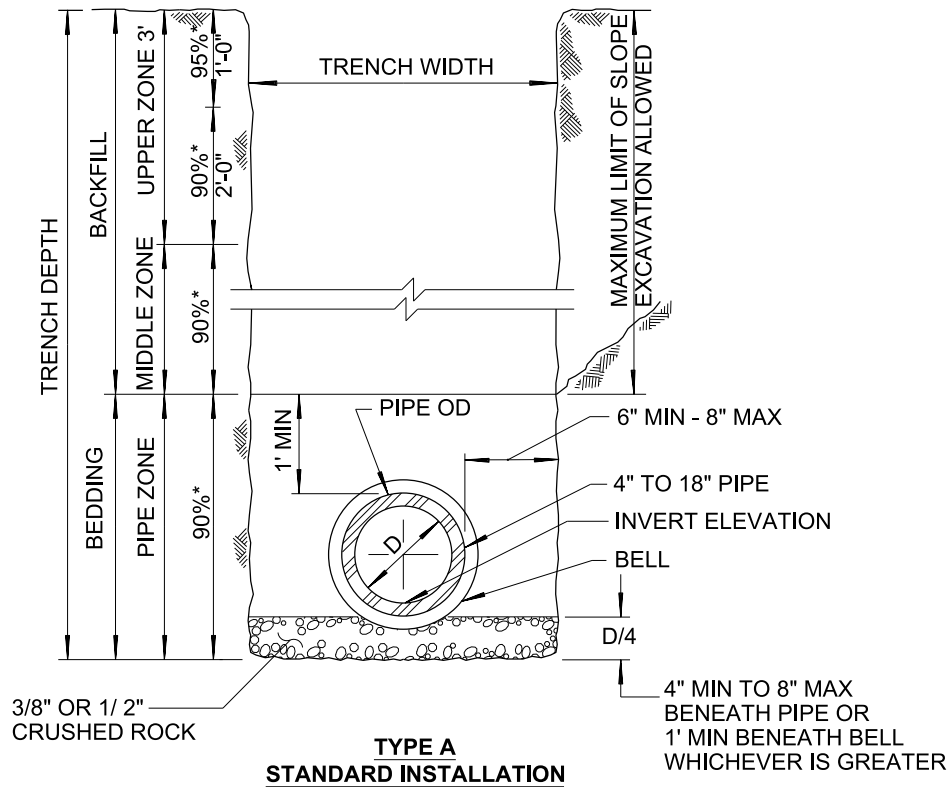

NOTES

1. FOR TRENCH RESURFACING IN IMPROVED STREETS **SEE STANDARD DRAWINGS SDG-107 AND SDG-108**.
2. (*) INDICATES MINIMUM RELATIVE COMPACTION.
3. MINIMUM DEPTH OF COVER FROM THE TOP OF PIPE TO FINISH GRADE FOR PVC SDR 35 SEWER MAIN SHALL BE 5'. FOR SHALLOWER DEPTH, SPECIAL DESIGN IS REQUIRED. **SEE SDS-101**
4. SEE TYPE A INSTALLATION FOR DETAILS NOT SHOWN FOR TYPES B AND C.
5. FOR PIPE SIZE ENCASEMENT LARGER THAN 15", MAXIMUM SIDEWALL CLEARANCE SHALL BE 12" OR **AS SHOWN ON THE PLANS**.
6. INSTALL WARNING IDENTIFICATION TAPE **PER SDM-105**
7. A 1' SAND CUSSION, OR A 6" MINIMUM SAND CUSHION WITH 1" NEOPRENE PAD, SHALL BE PLACED FOR CROWING UTILITIES WHEN VERTICAL CLEARANCE IS 1' OR LESS. THE NEOPRENE PAD SHALL BE LACED ON THE MOST FRAGILE UTILITY.

REVISION	BY	APPROVED	DATE	CITY OF SAN DIEGO - STANDARD DRAWING	RECOMMENDED BY THE CITY OF SAN DIEGO STANDARDS COMMITTEE
ORIGINAL	RA	A. OSKOUJ	12/06		
UPDATED	KA	J. NAGELVOORT	01/12	PIPE BEDDING AND TRENCH BACKFILL FOR SEWERS	 9/4/18 COORDINATOR R.C.E. 56523 DATE
UPDATED	HM	J. NAGELVOORT	02/16		
UPDATED	JN	J. NAGELVOORT	11/17		
REDRAFTED	CD	J. NAGELVOORT	09/18		
					DRAWING NUMBER SDS-110

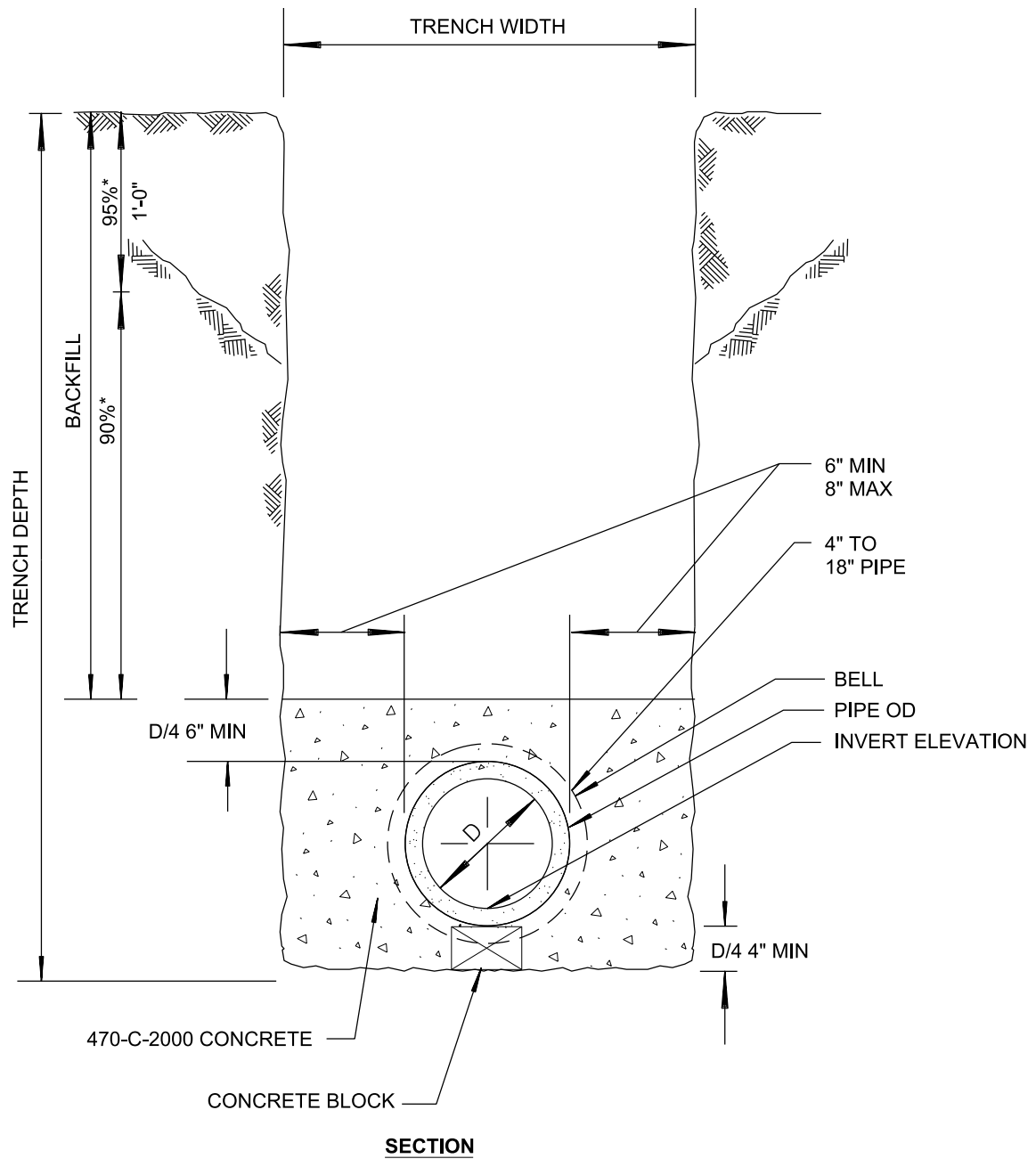

NOTES:

1. ENCASE PIPE TO THE NEAREST FLEXIBLE JOINT.
2. FOR TRENCH RESURFACING IN IMPROVED STREETS, **SEE SDG-107 AND SDG-108.**
3. CONCRETE ENCASEMENT SHALL BE USED FOR RIGID PIPE ONLY.
4. 6" METAL TAPE SHALL BE INSTALLED ABOVE PIPE 4" BELOW PAVEMENT SECTION, **PER SDM-105.**
5. (*) INDICATES MINIMUM RELATIVE COMPACTION.

LEGEND ON PLANS

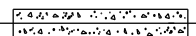

REVISION	BY	APPROVED	DATE	CITY OF SAN DIEGO – STANDARD DRAWING	RECOMMENDED BY THE CITY OF SAN DIEGO STANDARDS COMMITTEE
ORIGINAL	RA	A. OSKOU	1206		
UPDATED	KA	J. NAGELVOORT	01/12	CONCRETE ENCASEMENT	 9/4/18 COORDINATOR R.C.E. 56523 DATE
UPDATED	CD	J. NAGELVOORT	09/17		
REDRAFTED	CD	J. NAGELVOORT	09/18		
				DRAWING NUMBER	SDS-112

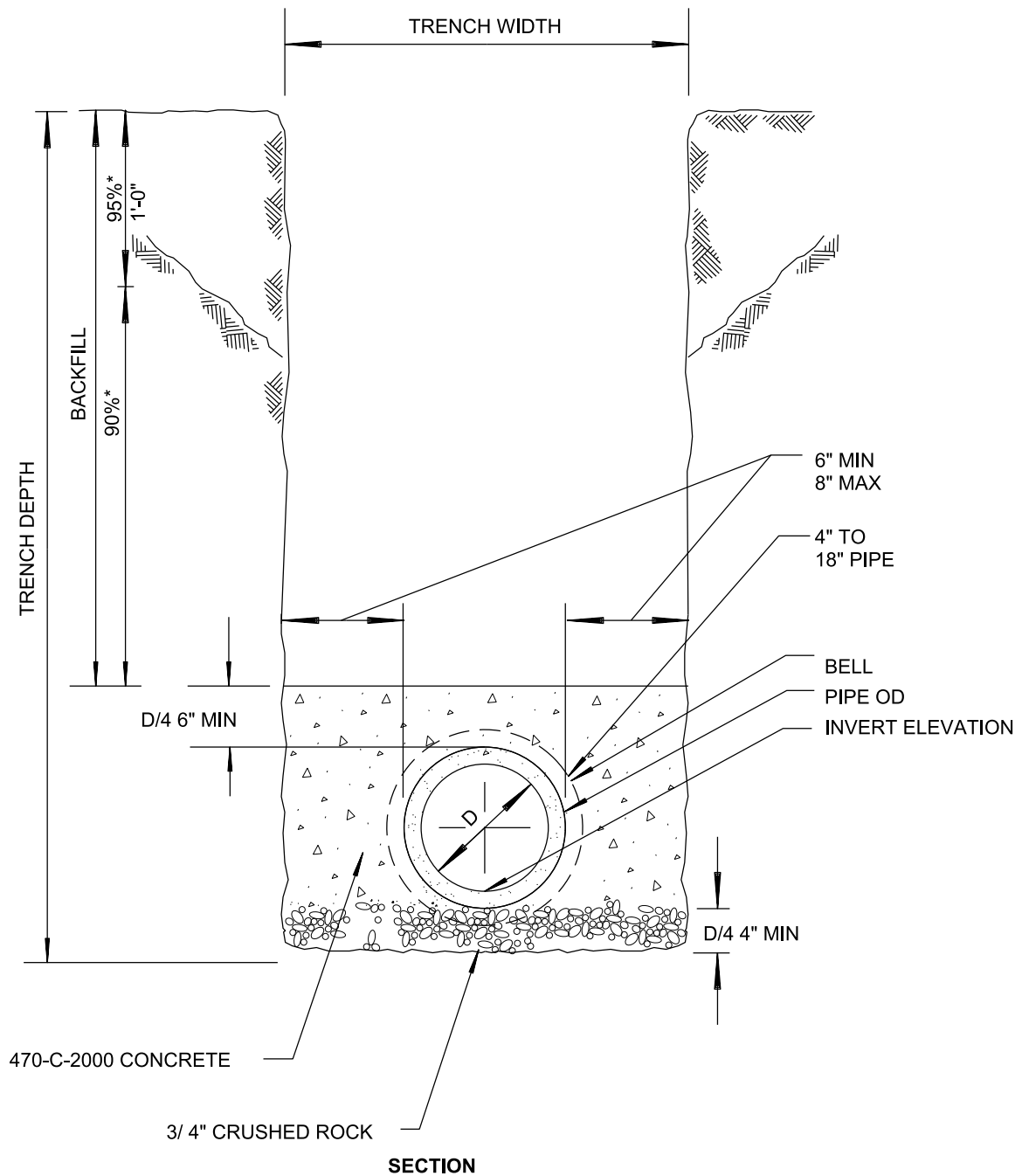

NOTE

1. FOR TRENCHING IN IMPROVED STREETS **SEE SDG-107 AND SDG-108.**
2. CONCRETE BACKFILL FOR PVC PIPE CAN BE USED ABOVE THE PIPE BEDDING ZONE.
3. 6" METAL TAPE SHALL BE INSTALLED ABOVE PIPE 4" BELOW PAVEMENT SECTION.
4. (*) INDICATES MINIMUM RELATIVE COMPACTION.

LEGEND ON PLANS

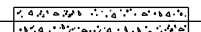

REVISION	BY	APPROVED	DATE	CITY OF SAN DIEGO – STANDARD DRAWING	RECOMMENDED BY THE CITY OF SAN DIEGO STANDARDS COMMITTEE
ORIGINAL	RA	A. OSKOU	12/06		
UPDATED	KA	J. NAGELVOORT	01/12	CONCRETE BACKFILL	 9/4/18 COORDINATOR R.C.E. 56523 DATE
REDRAFTED	CD	J. NAGELVOORT	09/18		
					DRAWING
					NUMBER SDS-113

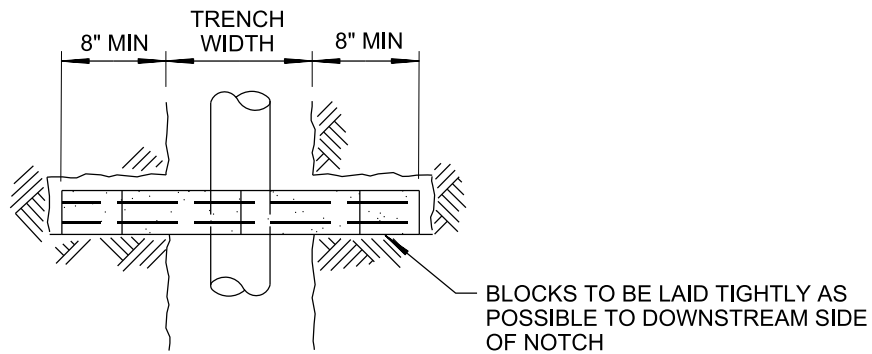

PLAN

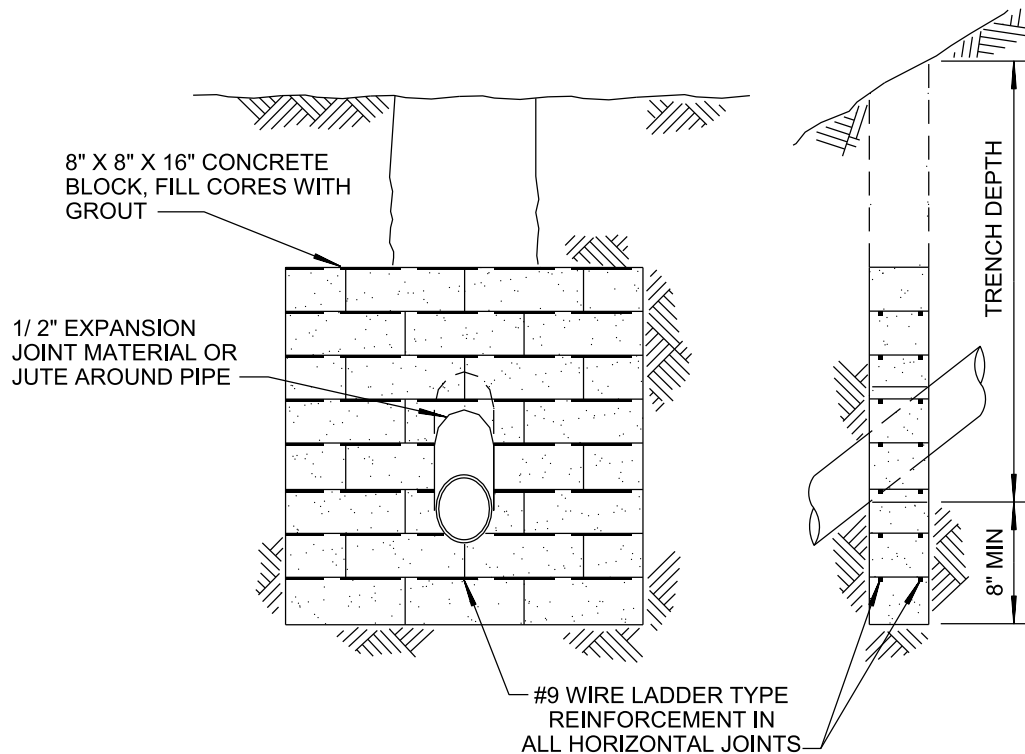

FRONT ELEVATION

SIDE ELEVATION

NOTE

PIPE PROTECTION CAN ONLY BE USED ABOVE THE PIPE BEDDING ZONE FOR PVC PIPE.

LEGEND ON PLANS



REVISION	BY	APPROVED	DATE	CITY OF SAN DIEGO – STANDARD DRAWING	RECOMMENDED BY THE CITY OF SAN DIEGO STANDARDS COMMITTEE	
ORIGINAL	RA	A. OSKOU	12/06		<div>CONCRETE ANCHOR</div>	<div> 9/4/18</div> <div>COORDINATOR R.C.E. 56523 DATE</div>
UPDATED	KA	J. NAGELVOORT	01/12	DRAWING NUMBER		SDS-114
REDRAFTED	CD	J. NAGELVOORT	09/18			

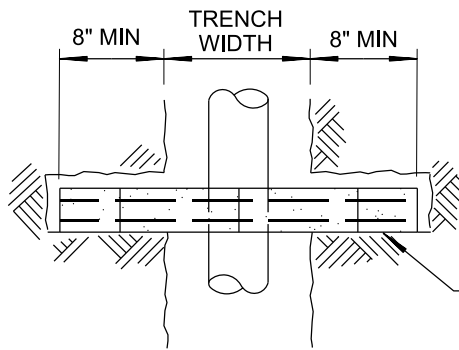

BLOCKS TO BE LAID TIGHTLY AS POSSIBLE TO DOWNSTREAM SIDE OF NOTCH

PLAN

8" X 8" X 16" CONCRETE BLOCK, FILL CORES WITH GROUT

1/2" EXPANSION JOINT MATERIAL OR JUTE AROUND PIPE

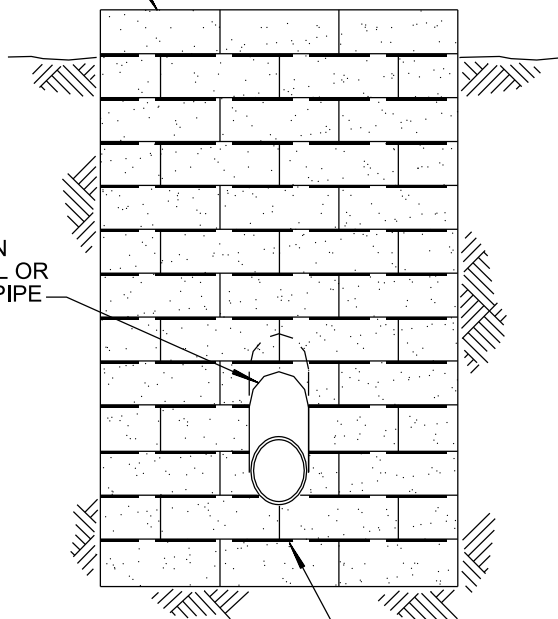

#9 WIRE LADDER TYPE REINFORCEMENT IN ALL HORIZONTAL JOINTS

FRONT ELEVATION

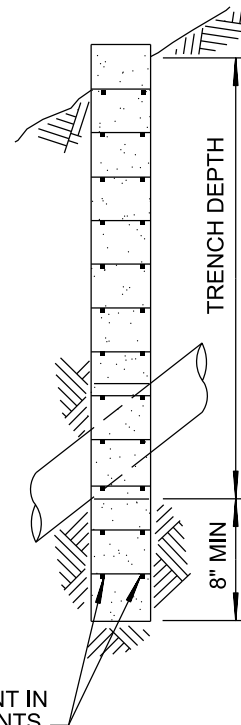

SIDE ELEVATION

LEGEND ON PLANS

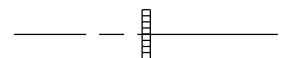

REVISION	BY	APPROVED	DATE	CITY OF SAN DIEGO – STANDARD DRAWING	RECOMMENDED BY THE CITY OF SAN DIEGO STANDARDS COMMITTEE
ORIGINAL	RA	A. OSKOU	12/06		
UPDATED	KA	J. NAGELVOORT	01/12	CUTOFF WALL	 9/4/18 COORDINATOR R.C.E. 56523 DATE
REDRAFTED	CD	J. NAGELVOORT	09/18		
				DRAWING NUMBER	SDS-115

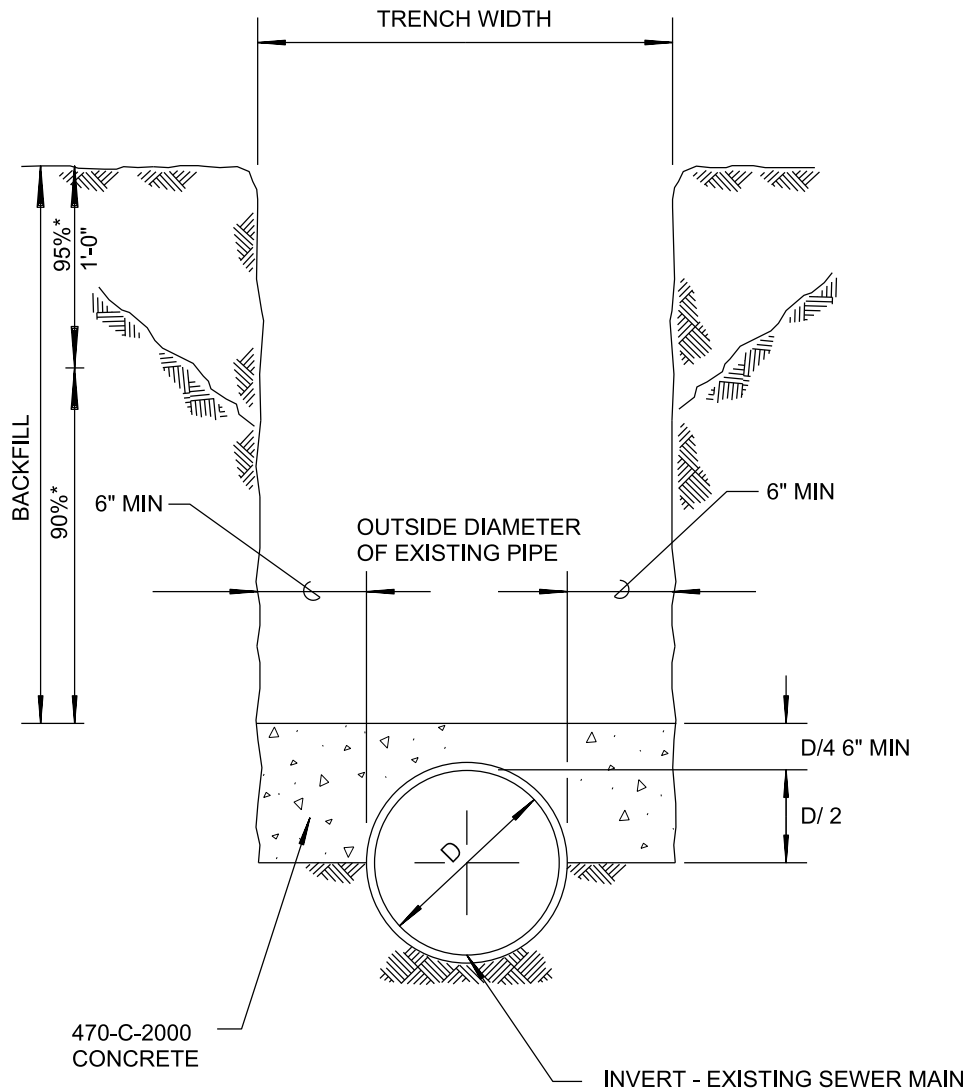

SECTION

NOTES:

1. FOR EXISTING PVC PIPE, IT SHALL BE COVERED WITH TAR PAPER, POLYURETHANE BAGGIE OR RUBBER MAT PRIOR TO POURING CONCRETE.
2. 6" METAL TAPE SHALL BE INSTALLED ABOVE PIPE 4" BELOW PAVEMENT SECTION.
3. (*) INDICATES MINIMUM RELATIVE COMPACTION.

REVISION	BY	APPROVED	DATE	CITY OF SAN DIEGO – STANDARD DRAWING	RECOMMENDED BY THE CITY OF SAN DIEGO STANDARDS COMMITTEE
ORIGINAL	RA	A. OSKOU	12/06		
UPDATE	KA	J. NAGELVOORT	01/12	CONCRETE PROTECTION FOR EXISTING SEWER PIPE	 9/4/18 COORDINATOR R.C.E. 56523 DATE
REDRAFTED	CD	J. NAGELVOORT	09/18		
				DRAWING NUMBER	SDS-116

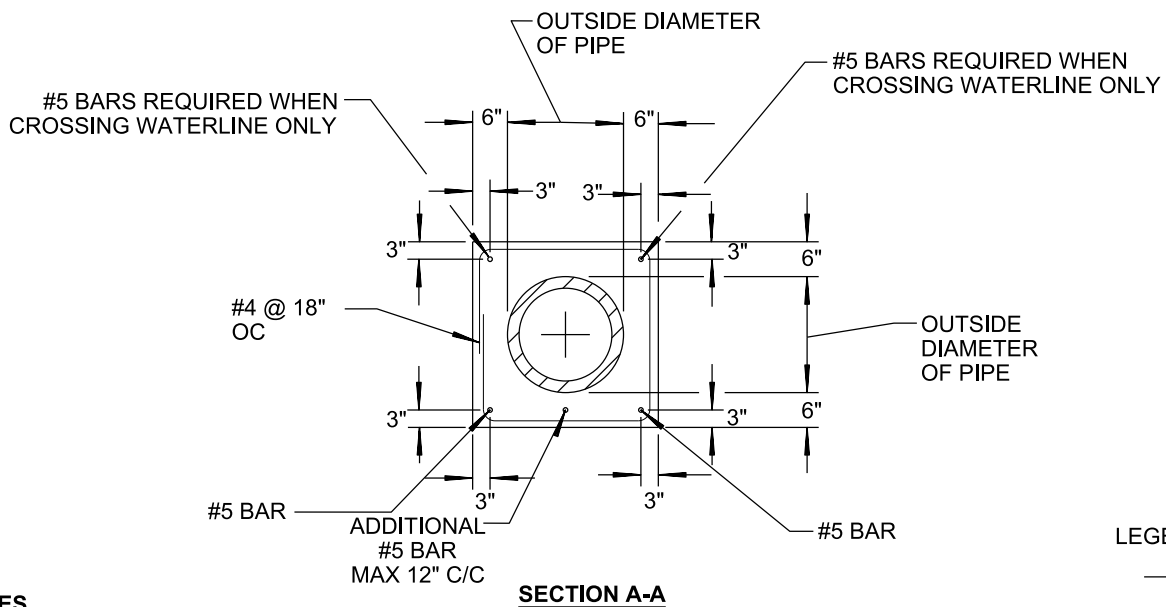

REVISION	BY	APPROVED	DATE	CITY OF SAN DIEGO – STANDARD DRAWING	RECOMMENDED BY THE CITY OF SAN DIEGO STANDARDS COMMITTEE
ORIGINAL	RA	A. OSKOUI	12/06		<div>CONCRETE SUPPORT FOR UNDERCUT SEWER PIPE</div>
UPDATED	KA	J. NAGELVOORT	01/12		
REDRAFTED	CD	J. NAGELVOORT	09/18		
					DRAWING NUMBER SDS-117

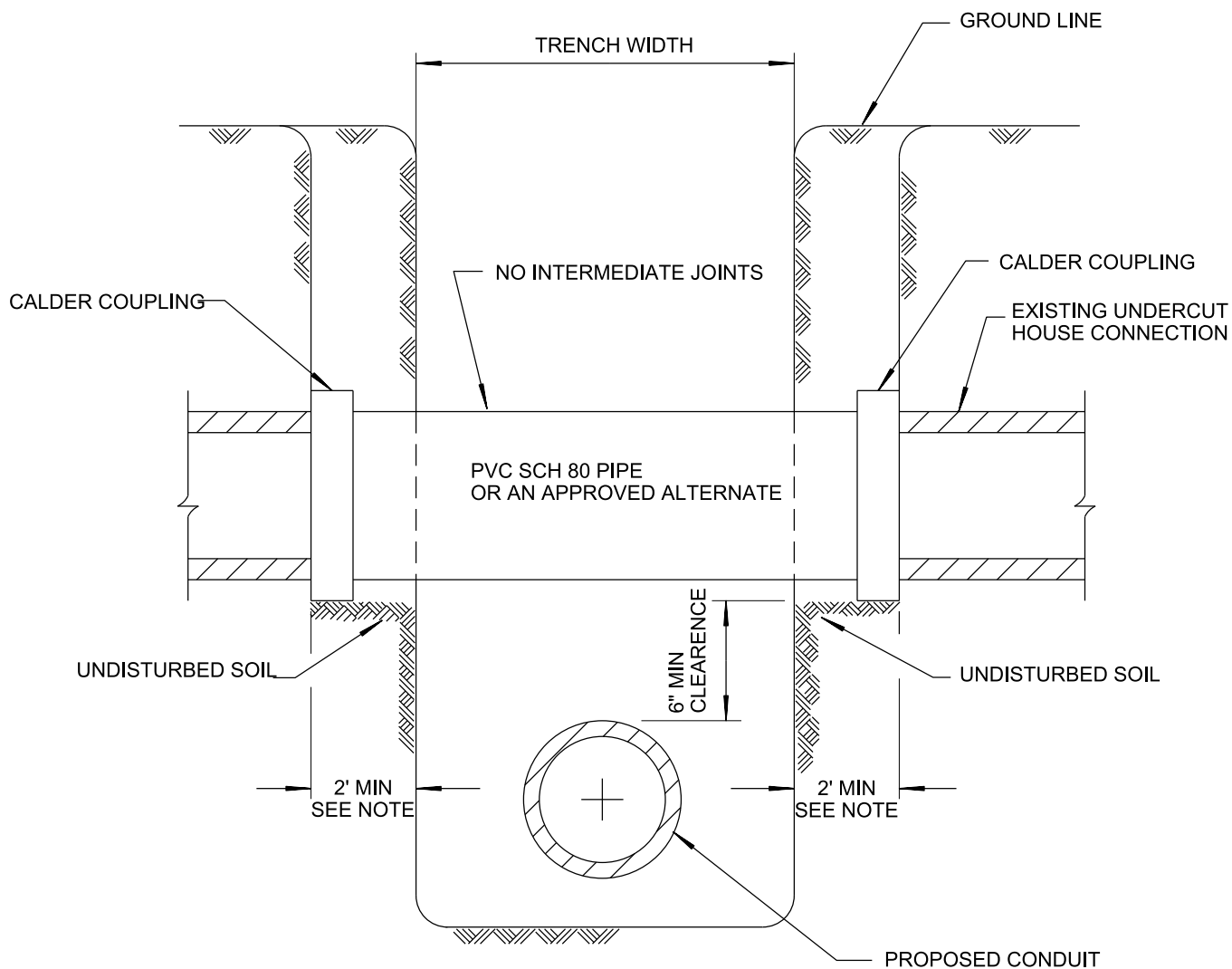

SECTION

NOTE:

FOR WATER LINE CONSTRUCTION, PIPE REPAIR SHALL EXTEND TO FIRST JOINT BEYOND 2' AT BOTH SIDES OF TRENCH OR TO A DISTANCE OF 4', WHICHEVER IS LESS.

REVISION	BY	APPROVED	DATE	CITY OF SAN DIEGO – STANDARD DRAWING	RECOMMENDED BY THE CITY OF SAN DIEGO STANDARDS COMMITTEE
ORIGINAL	RA	A. OSKOUJ	12/06		
UPDATED	KA	J. NAGELVOORT	01/12	HOUSE CONNECTION SEWER REPAIR	 9/4/18 COORDINATOR R.C.E. 56523 DATE
REDRAFTED	CD	J. NAGELVOORT	09/18		
				DRAWING NUMBER	SDS-118

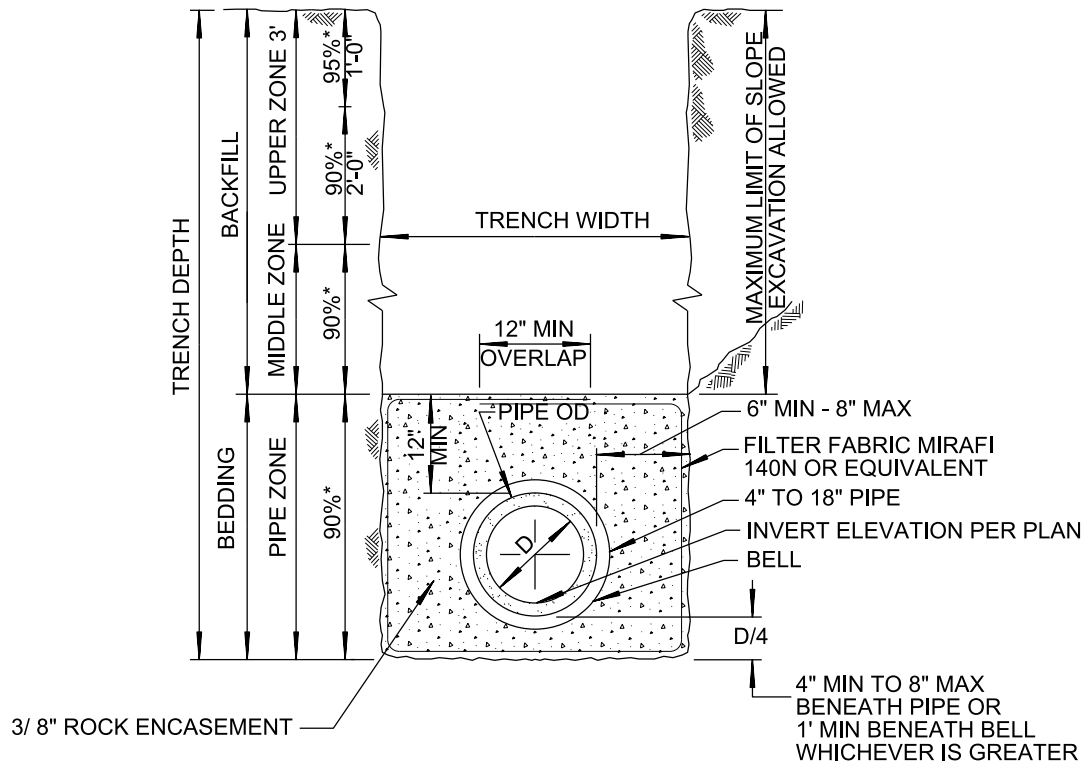

NOTES:

1. FOR TRENCH RESURFACING IN IMPROVED STREETS **SEE SDG-107 AND SDG-108.**
2. (*) INDICATES MINIMUM RELATIVE COMPACTION.
3. MINIMUM DEPTH OF COVER FROM THE TOP OF PIPE TO FINISH GRADE FOR PVC SDR 35 SEWER MAIN SHALL BE 5'. FOR SHALLOWER DEPTH, SPECIAL DESIGN IS REQUIRED. **SEE SDS-101.**
4. INSTALL WARNING/ IDENTIFICATION TAPE **PER SDM-105.**
5. 1' SAND CUSHION OR A 6" MIN SAND CUSHION WITH 1" NEOPRENE PAD SHALL BE PLACED FOR ALL CROSSING UTILITIES WHEN VERTICAL CLEARANCE IS 1' OR LESS. THE NEOPRENE PAD SHALL BE PLACED ON THE MOST FRAGILE UTILITY.

REVISION	BY	APPROVED	DATE	CITY OF SAN DIEGO – STANDARD DRAWING	RECOMMENDED BY THE CITY OF SAN DIEGO STANDARDS COMMITTEE
ORIGINAL	KA	J. NAGELVOORT	01/12		
UPDATED	AR	J. NAGELVOORT	10/15	PIPE BEDDING AND TRENCH BACKFILL FOR SEWERS IN GROUNDWATER	 9/4/18 COORDINATOR R.C.E. 56523 DATE
UPDATED	HM	J. NAGELVOORT	02/16		
REDRAFTED	CD	J. NAGELVOORT	09/18		
					DRAWING NUMBER SDS-119

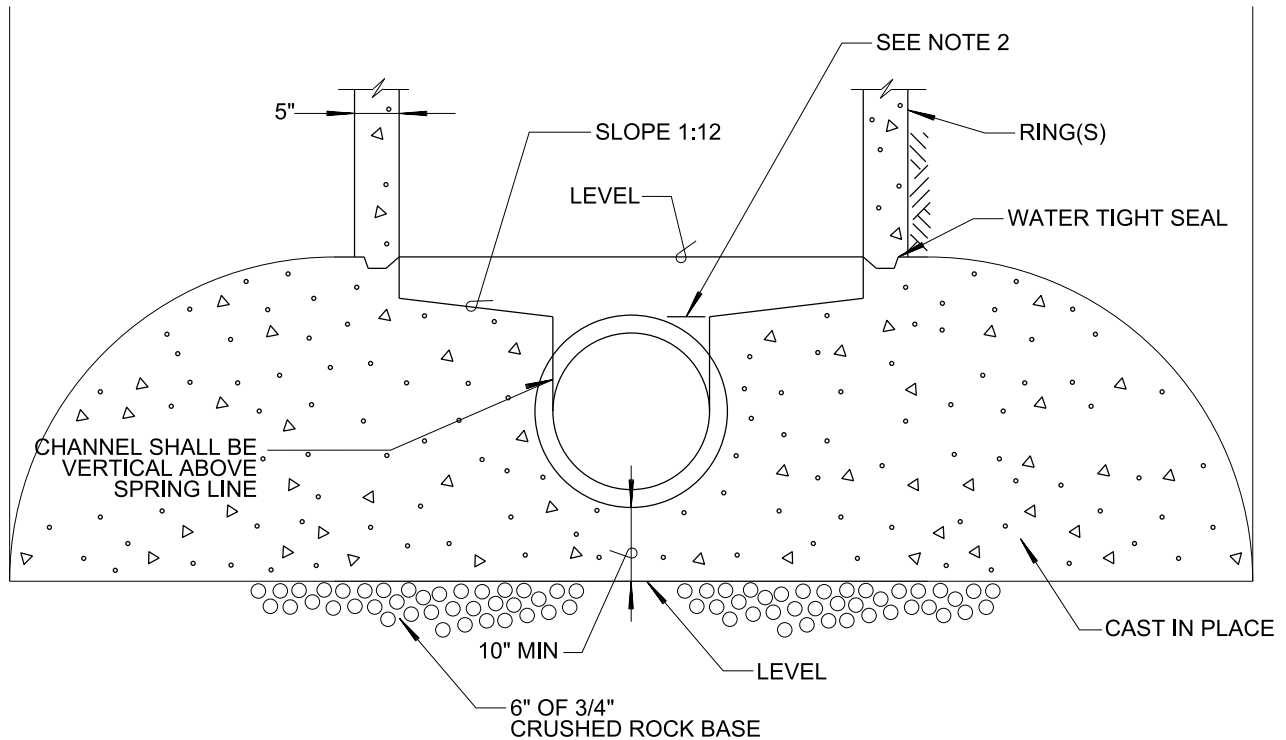

NOTES:

1. MANHOLE BASES FOR MAINS 18" AND LARGER SHALL BE COATED **PER SM-07**.
2. LOWEST POINT ON SHELF SHALL BE EVEN WITH TOP OF PIPE.
3. CAST IN PLACE MANHOLE BASES CAST WITH 560-C-3250 SHALL BE CURED A MINIMUM OF THREE DAYS PRIOR TO STACKING MANHOLE. BASES CAST WITH 660-CW-4000 (WITHOUT CALCIUM CHLORIDE (CC)) OR WITH 560-C-3250 TREATED WITH A MINIMUM OF 2% CC SOLUTION IN ACCORDANCE WITH 201-1 SHALL BE CURED A MINIMUM OF 24 HOURS. THESE CURING REQUIREMENTS APPLY TO MANHOLES WITH A MAXIMUM HEIGHT OF 25'. SHORTER CURING TIMES, DEEPER INSTALLATIONS, AND ALTERNATE CONCRETE MIX DESIGNS REQUIRE ENGINEER'S PRIOR APPROVAL.
4. CONCRETE SPECIFIED BY ALTERNATE CLASS OR OTHERWISE CONTAINING FLY ASH IS NOT ALLOWED FOR USE IN CAST IN PLACE MANHOLES.
5. CONCRETE MIX DESIGNS CONTAINING ACCELERATING ADMIXTURES OTHER THAN CC REQUIRE A BREAK HISTORY AND ENGINEER'S APPROVAL.

REVISION	BY	APPROVED	DATE	CITY OF SAN DIEGO – STANDARD DRAWING	RECOMMENDED BY THE CITY OF SAN DIEGO STANDARDS COMMITTEE
ORIGINAL*	KA	J. NAGELVOORT	01/12		
UPDATED	HM	J. NAGELVOORT	02/16	SEWER MANHOLE BASE	 9/4/18 COORDINATOR R.C.E. 56523 DATE
REDRAFTED	CD	J. NAGELVOORT	09/18		
				DRAWING NUMBER	SDS-120

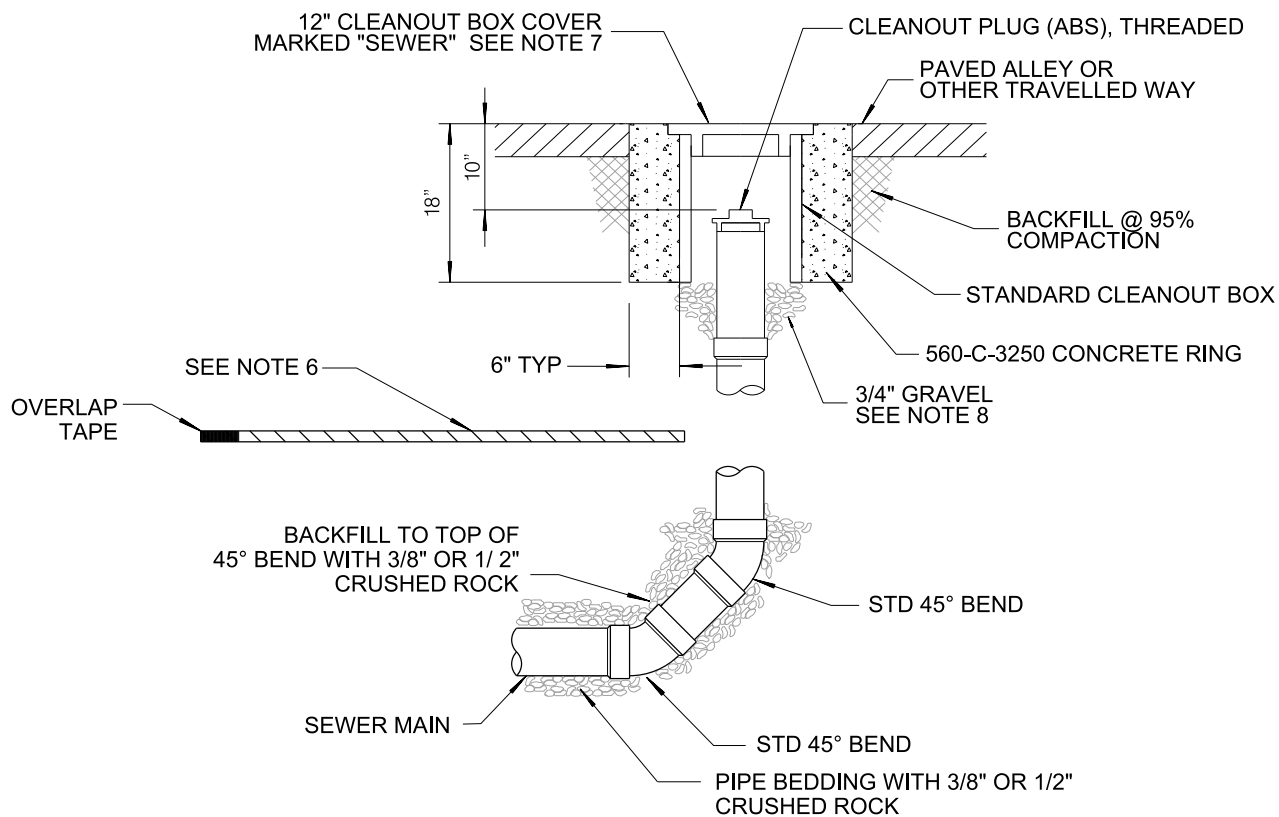

NOTES:

1. REFER TO AGENCY SPECIFICATIONS WHERE APPLICABLE.
2. CLEANOUTS TO BE INSTALLED AT THE END OF MAINS WHERE INDICATED ON THE PLANS.
3. CLEANOUT PIPE TO BE SAME SIZE AND MATERIAL AS SEWER (MAX DIA. 8").
4. BACKFILL TO TOP OF 45° BEND WITH 3/8" OR 1/2" CRUSHED ROCK.
5. LATERALS SHALL BE SELECTED FROM THE AGENCY'S APPROVED MATERIALS LIST.
6. INSTALL WARNING/ IDENTIFICATION TAPE PER SDM-105.
7. CLEANOUT COVERS IN THE ROADWAY OR OTHER AREAS SUBJECT TO VEHICULAR LOADING SHALL BE CAST IRON. CLEANOUT COVERS IN ALL OTHER AREAS NOT SUBJECT TO VEHICULAR LOADING SHALL BE CONCRETE.
8. FOR CLEANOUT INSTALLED OUTSIDE OF TRAVEL WAY, USE SAND SE 30.

LEGEND ON PLANS

REVISION	BY	APPROVED	DATE	CITY OF SAN DIEGO – STANDARD DRAWING	RECOMMENDED BY THE CITY OF SAN DIEGO STANDARDS COMMITTEE
ORIGINAL	BB	J. NAGELVOORT	05/15		
UPDATED	BB	J. NAGELVOORT	07/15	SEWER MAIN CLEANOUT	 9/22/20 COORDINATOR R.C.E. 56523 DATE
UPDATED	JN	J. NAGELVOORT	11/17		
REDRAFTED	CD	J. NAGELVOORT	09/18		
UPDATED	TP	J. NAGELVOORT	09/20		
					DRAWING NUMBER SDS-121

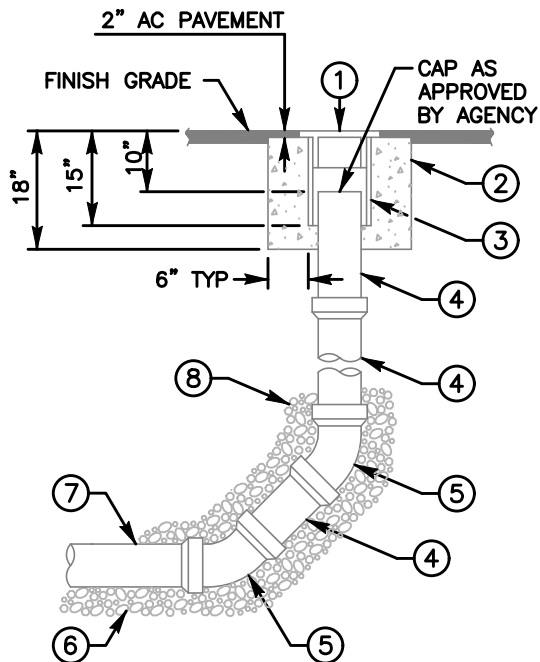

TYPE A
MAINS FOR 6" AND 8"

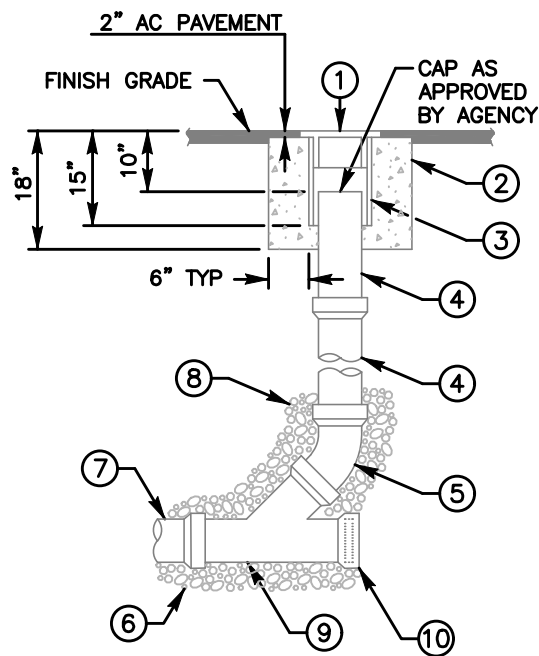

TYPE B
SEWER LATERAL
CLEANOUT

NOTES:

- 1) REFER TO AGENCY SPECIFICATIONS WHERE APPLICABLE
- 2) CLEANOUTS TO BE INSTALLED AT THE END OF MAINS WHERE INDICATED ON THE PLANS
- 3) CLEANOUT PIPE TO BE SAME SIZE AND MATERIAL AS SEWER MAIN UP TO 8"
- 4) BACKFILL TO TOP OF 45° BEND WITH 3/4" CRUSHED ROCK
- 5) MATERIALS SHALL BE SELECTED FROM THE AGENCY'S APPROVED MATERIALS LIST

— — — — —
LEGEND ON PLANS

ITEM NO	SIZE AND DESCRIPTION	ITEM NO	SIZE AND DESCRIPTION
①	12" CI CLEANOUT BOX COVER MARKED 'SEWER' AND AGENCY NAME AS REQUIRED	⑤	45° ELBOW
②	CONCRETE RING	⑥	3/4" CRUSHED ROCK PIPE BEDDING
③	12" PVC, C-900 x 15" LONG (CLEANOUT BOX)	⑦	SEWER MAIN
④	SIZE x REQUIRED LENGTH PVC PIPE	⑧	3/4" CRUSHED ROCK SEE NOTE 4
		⑨	STANDARD WYE BRANCH
		⑩	INSTALL PLUG AND CONCRETE LUG

Revision	By	Approved	Date	SAN DIEGO REGIONAL STANDARD DRAWING	RECOMMENDED BY THE SAN DIEGO REGIONAL STANDARDS COMMITTEE
ORIGINAL		Kercheval	12/75		
Replaced S-03		J. Tomasulo	03/05		
Delete Metric	MR	B. KNOLL	03/11		
Reviewed	BK	B. KNOLL	04/15		
Reviewed	BK	B. KNOLL	10/18	SEWER CLEANOUT	<div> Chairperson R.C.E. 19246 Date 10/25/2018</div> <div>DRAWING NUMBER SC-01</div>

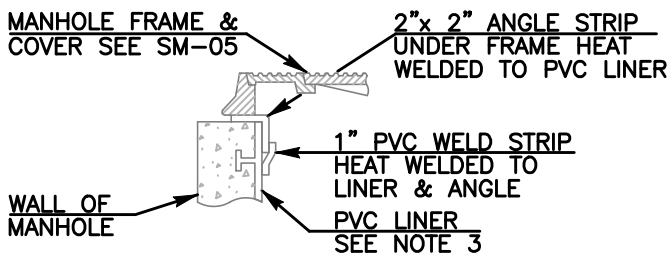
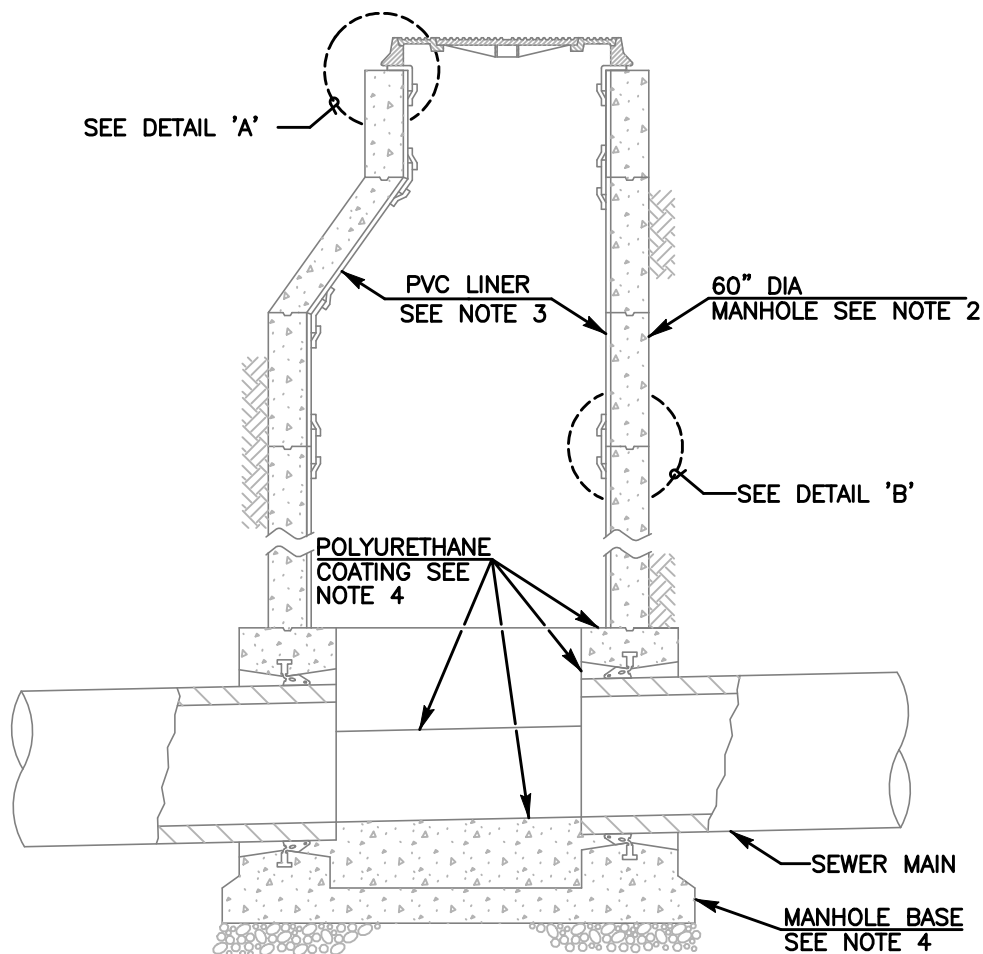

DETAIL "A" MANHOLE
FRAME & COVER

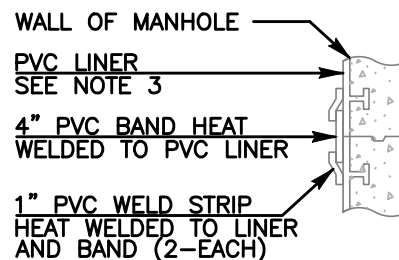

DETAIL "B" MANHOLE
JOINT SECTIONS

NOTES:

- 1) REFER TO AGENCY SPECIFICATIONS WHERE APPLICABLE
- 2) MANHOLES FOR SEWER MAINS 18" AND LARGER SHALL BE COATED AND LINED
- 3) MANHOLE SHAFT AND CONE SECTIONS, AND GRADE RINGS SHALL HAVE A PVC LINER PLACED WITH T-SHAPED SUPPORTS INTEGRALLY CAST INTO THE CONCRETE (OR AGENCY APPROVED EQUAL TO PVC LINER)
- 4) ELASTOMERIC POLYURETHANE COATING SHALL BE APPLIED TO THE INTERIOR OF MANHOLE BASES
- 5) MATERIALS SHALL BE SELECTED FROM THE AGENCY'S APPROVED MATERIALS LIST

Revision	By	Approved	Date	SAN DIEGO REGIONAL STANDARD DRAWING		RECOMMENDED BY THE SAN DIEGO REGIONAL STANDARDS COMMITTEE	
ORIGINAL		Kercheval	12/75	MANHOLE COATING AND LINING SYSTEM		<i>M. Stanton</i> 10/25/2018 Chairperson R.C.E. 19246 Date	DRAWING NUMBER SM-07
Replaced S-02		J. Tomasulo	03/05				
Delete Metric	MR	B. KNOLL	03/11				
Note 3	BK	B. KNOLL	04/15				
Reviewed	BK	B. KNOLL	10/18				

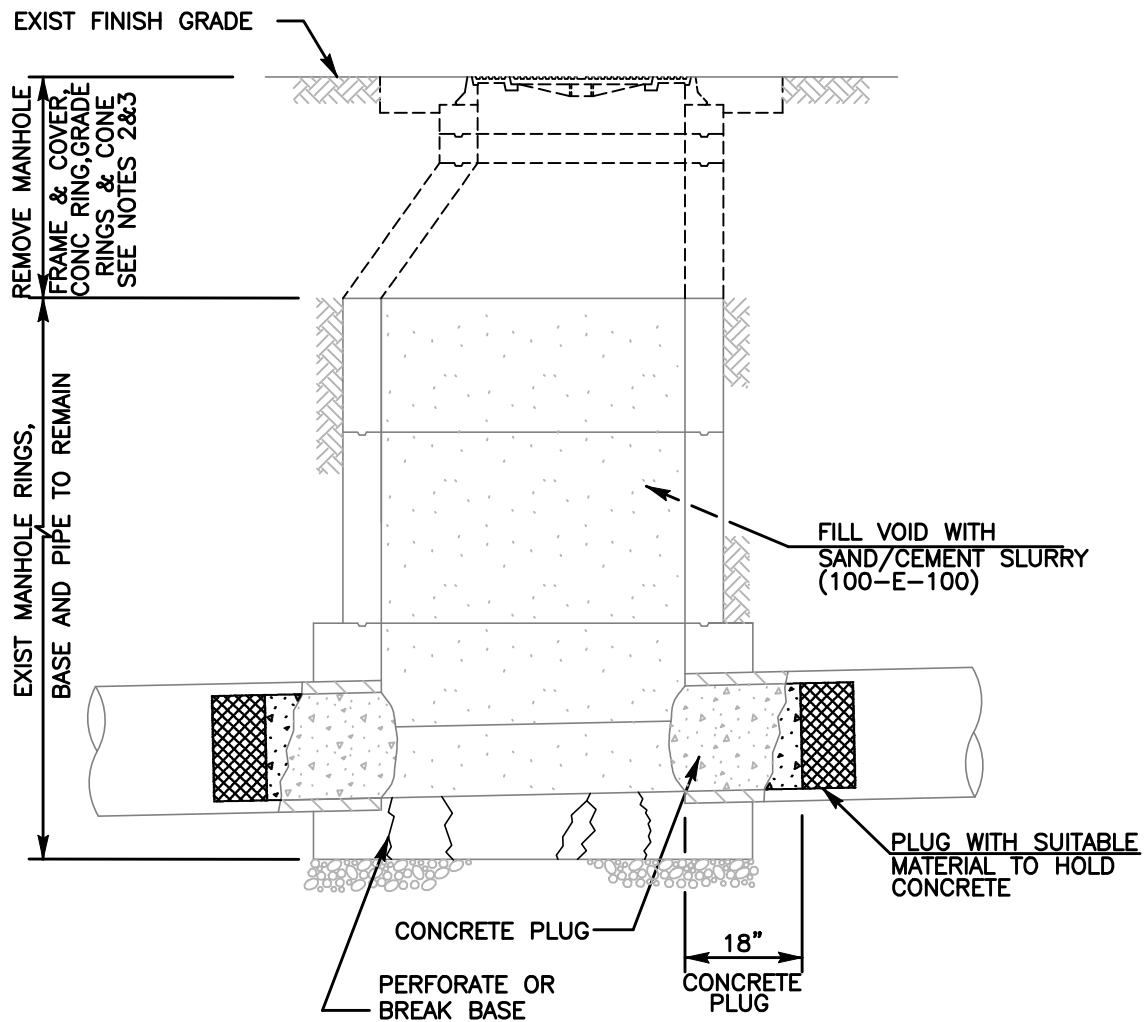

NOTES:

- 1) REFER TO AGENCY SPECIFICATIONS WHERE APPLICABLE
- 2) ALL SALVAGED MATERIAL BECOMES PROPERTY OF AGENCY OF JURISDICTION
- 3) BACKFILL PER AGENCY'S REQUIREMENT
- 4) FOR CUTTING & PLUGGING ABANDONED SEWER MAINS SEE WP-03

LEGEND ON PLANS

Revision	By	Approved	Date	SAN DIEGO REGIONAL STANDARD DRAWING	RECOMMENDED BY THE SAN DIEGO REGIONAL STANDARDS COMMITTEE
ORIGINAL		Kercheval	12/75		
Replaced S-02		J. Tomasulo	03/05	EXISTING MANHOLE ABANDONMENT	<div> 10/25/2018</div> <div>Chairperson R.C.E. 19246 Date</div>
Delete Metric	MR	B. KNOLL	03/11		
Add Call-out	BK	B. KNOLL	04/15		
Reviewed	BK	B. KNOLL	10/18		
				DRAWING NUMBER SM-08	

CHAPTER 10

STORM WATER SYSTEMS

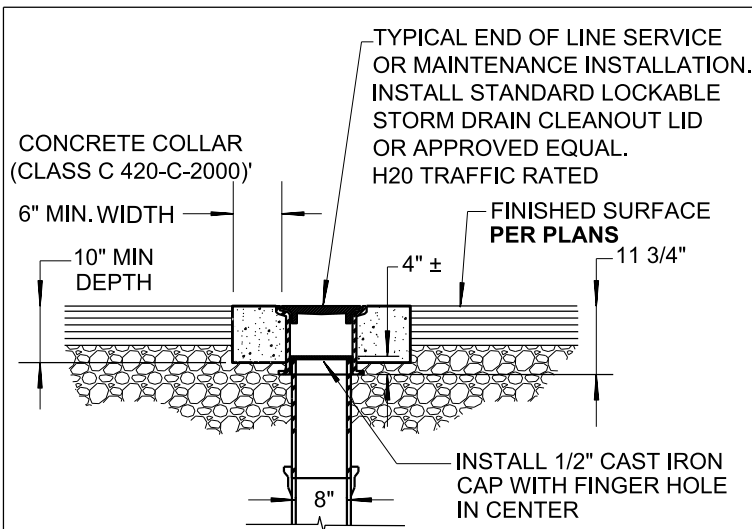

PAVEMENT AREA CLEANOUT - SURFACE

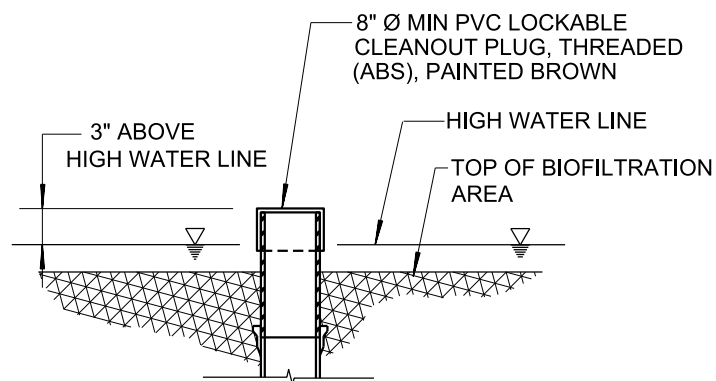

BIOFILTRATION AREA CLEANOUT - SURFACE

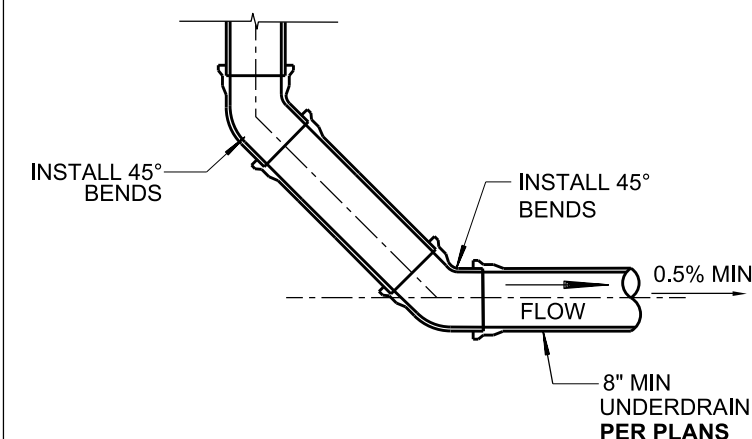

PLAN (CLEANOUT - UPSTREAM)

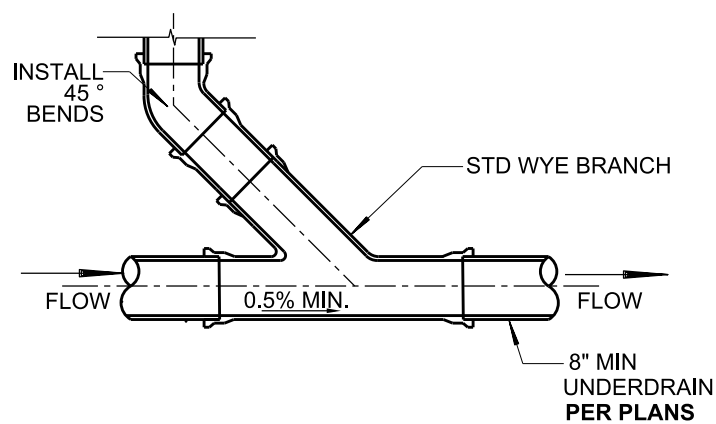

PLAN (CLEANOUT - MIDSTREAM)

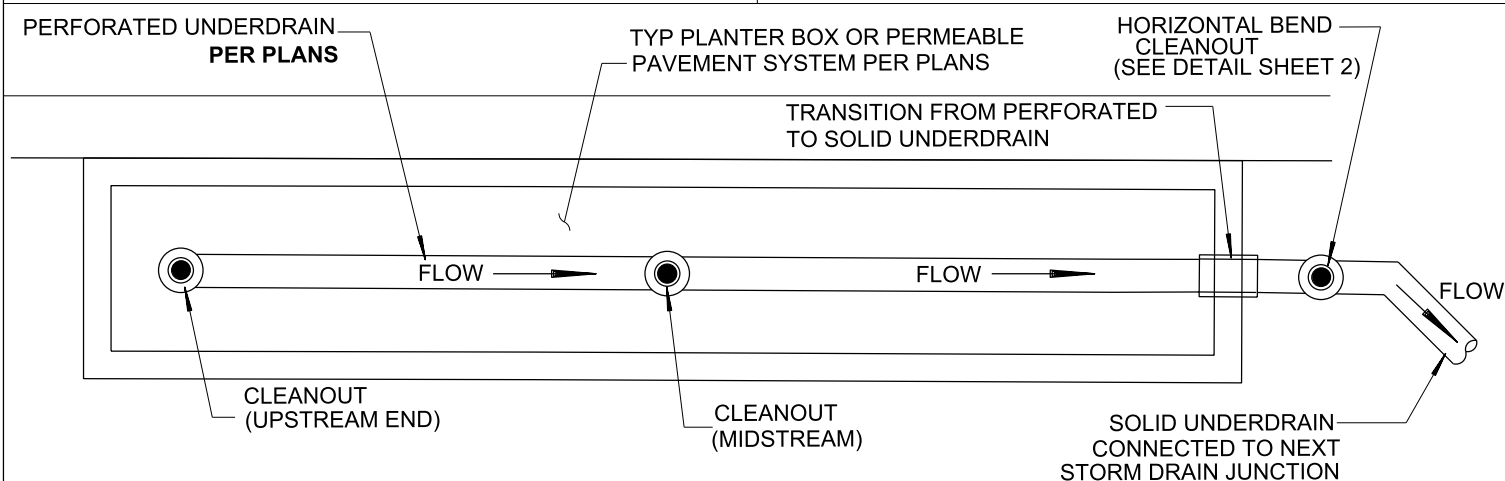

PLAN VIEW - TYPICAL STORM DRAIN CLEANOUT LOCATIONS

NOTE

SEE ADDITIONAL NOTES ON SHEET 2

SHEET 1 OF 2

REVISION	BY	APPROVED	DATE	CITY OF SAN DIEGO - STANDARD DRAWING	RECOMMENDED BY THE CITY OF SAN DIEGO STANDARDS COMMITTEE
ORIGINAL	CG	J.NAGELVOORT	06 /18		
				CLEANOUT FOR UNDERDRAIN	 06/05/2018 COORDINATOR R.C.E. 56523 DATE
				DRAWING NUMBER	SDSW-101

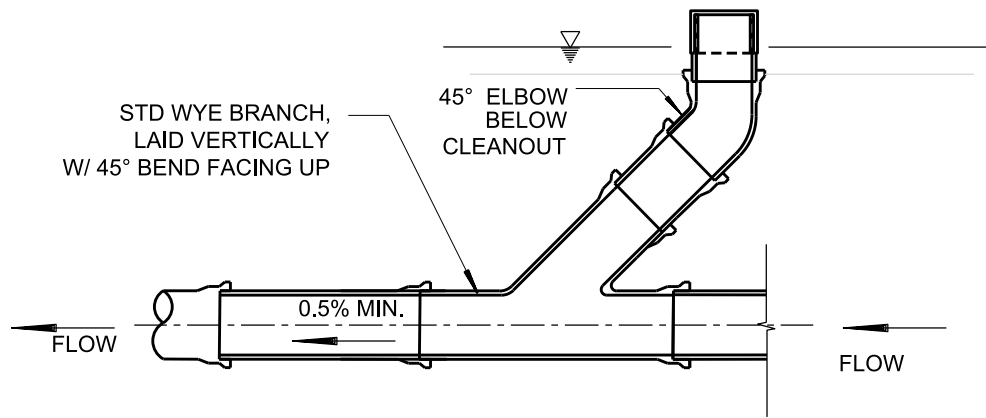

PROFILE (MIDSTREAM CLEANOUT)

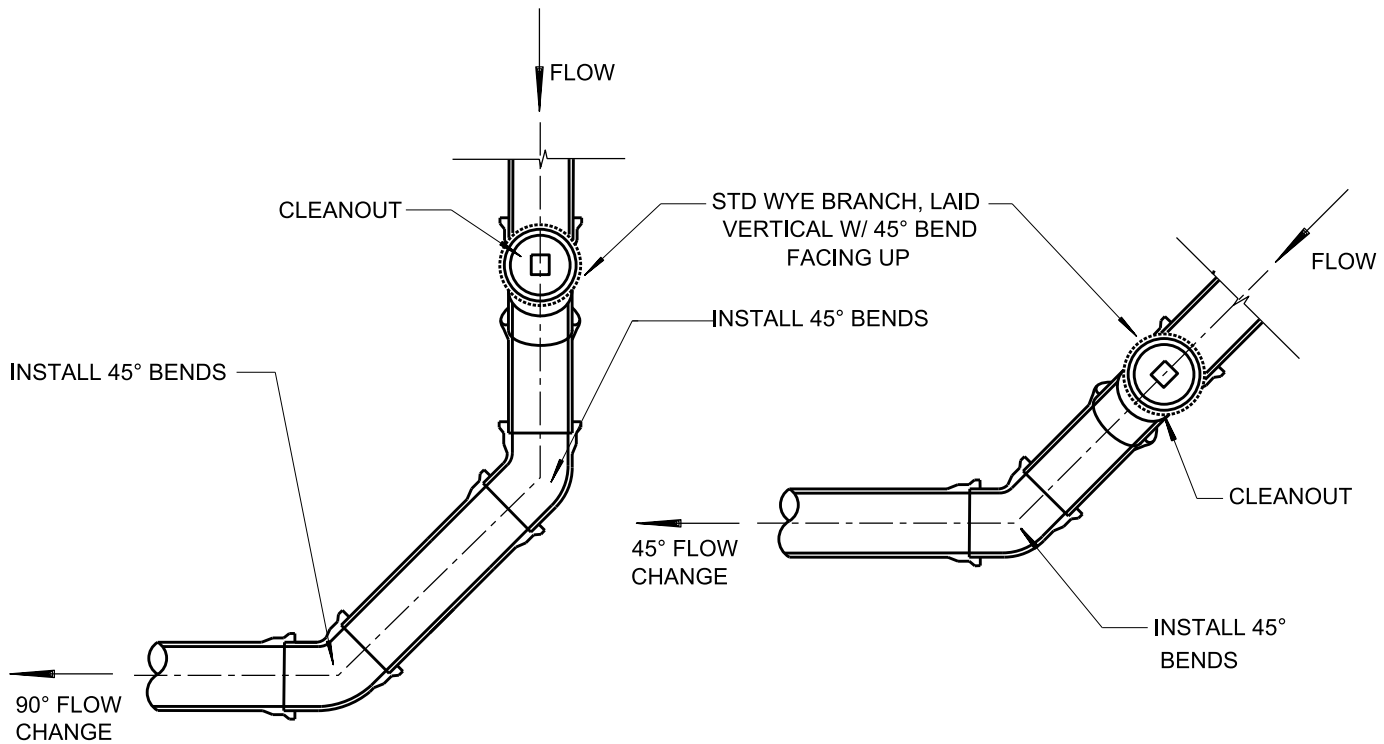

PLAN - 90° BEND CLEANOUT

PLAN - 45° BEND CLEANOUT

NOTES:

1. FOR PERMEABLE PAVEMENT APPLICATIONS, PIPES AND FITTINGS SHALL BE PROPERLY ALIGNED AND MAINTAINED WHILE CONCRETE IS BEING PLACED AND ALLOWED TO HARDEN. JOINTS FOR PIPES AND FITTINGS SHALL BE MADE PRIOR TO PLACING CONCRETE. CONCRETE FOR BEDDING, ENCASEMENT, AND WALL SUPPORT FOR PIPES AND FITTINGS SHALL BE PLACED UNIFORMLY AROUND THE PIPE AND FITTINGS AS SHOWN, AND SHALL BE CLASS 420-C-2000.

2. USE OF SMALLER DEGREE BENDS ONLY ALLOWED **PER ENGINEER'S APPROVAL**.

SHEET 2 OF 2

REVISION	BY	APPROVED	DATE	CITY OF SAN DIEGO – STANDARD DRAWING	RECOMMENDED BY THE CITY OF SAN DIEGO STANDARDS COMMITTEE
ORIGINAL	CG	J.NAGELVOORT	06 /18		
				CLEANOUT FOR UNDERDRAIN	 06/05/2018 COORDINATOR R.C.E. 56523 DATE
				DRAWING NUMBER	SDSW-101

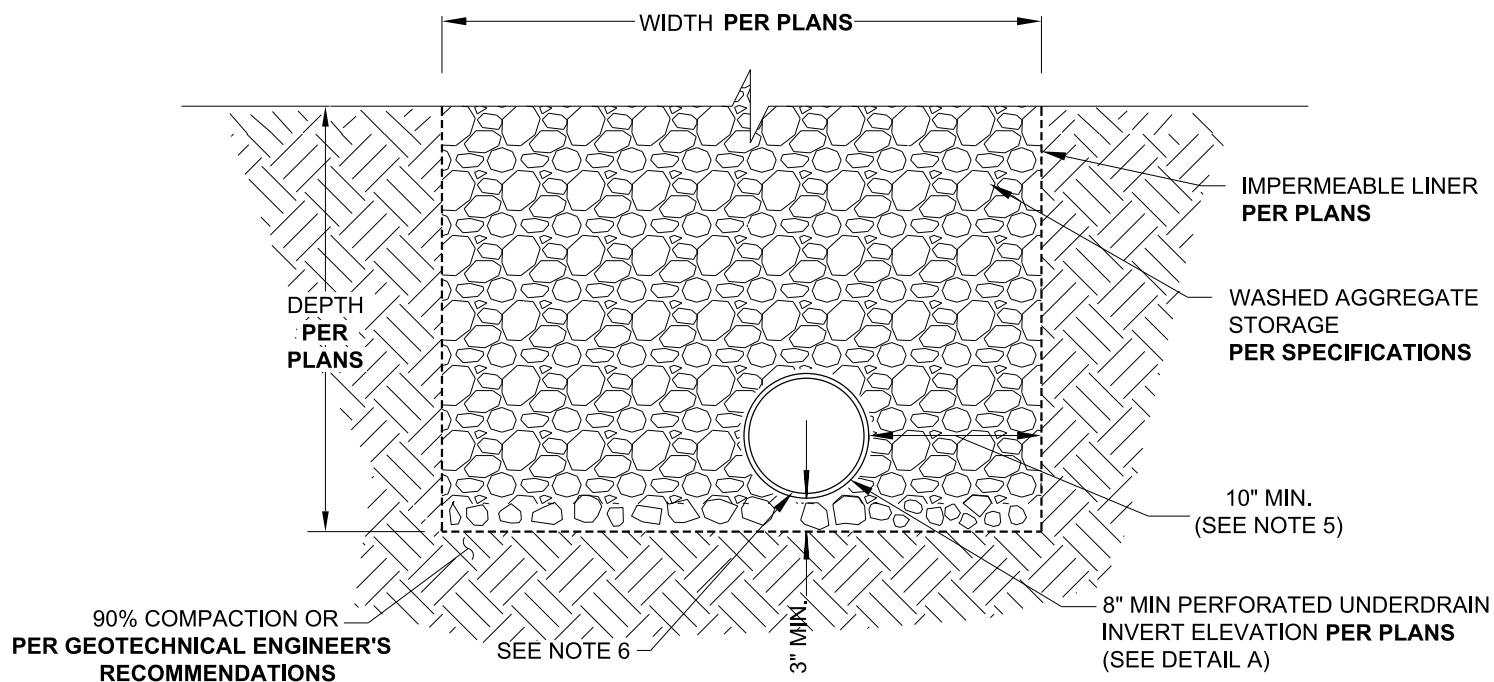

UNDERDRAIN WITH BOTTOM LINER

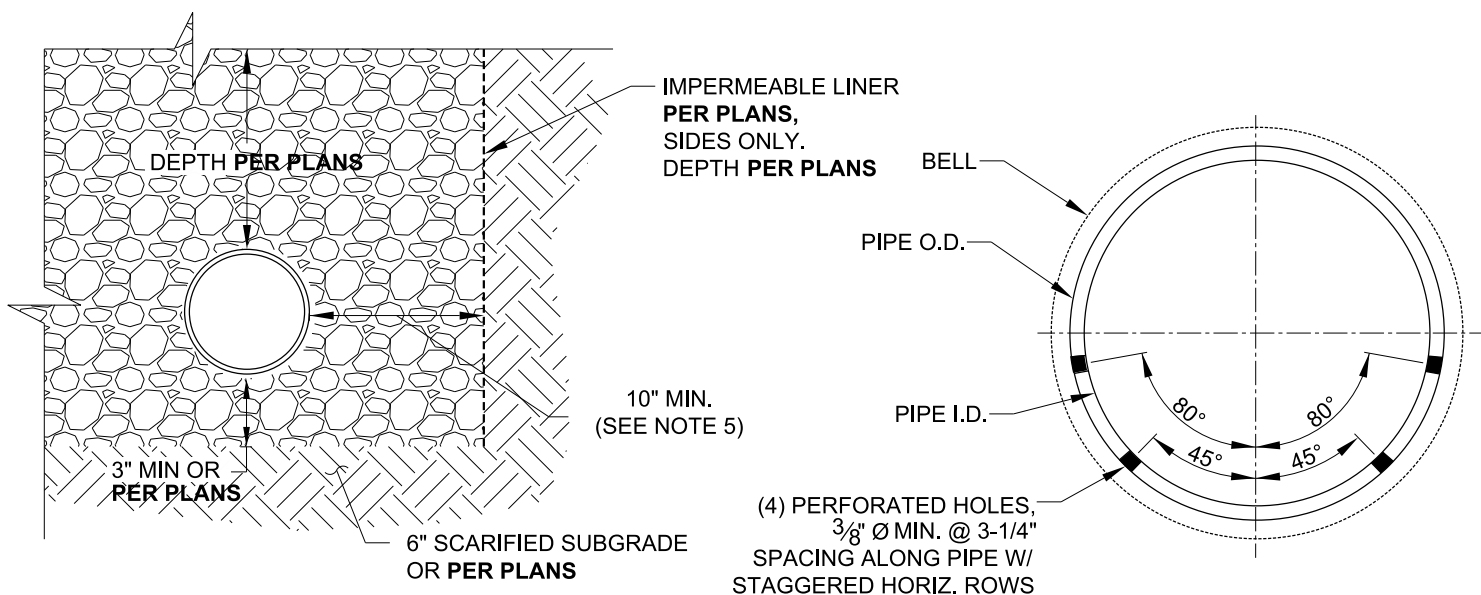

UNDERDRAIN WITHOUT BOTTOM LINER

**DETAIL A -
PERFORATED HOLE PLACEMENT**

NOTES:

SEE ADDITIONAL NOTES ON SHEET 2

SHEET 1 OF 2

REVISION	BY	APPROVED	DATE	CITY OF SAN DIEGO – STANDARD DRAWING	RECOMMENDED BY THE CITY OF SAN DIEGO STANDARDS COMMITTEE
ORIGINAL	CG	J.NAGELVOORT	06 /18		
				PERFORATED UNDERDRAIN DETAIL	 06/05/2018 COORDINATOR R.C.E. 56523 DATE
				DRAWING NUMBER	SDSW-102

NOTES:

1. PLACEMENT OF THE UNDERDRAIN SHALL BE **PER PLANS**, OR AS DIRECTED BY THE ENGINEER. HORIZONTAL LOCATION MAY VARY WITHIN PAVEMENT SECTION AS LONG AS MINIMUM OFFSET DISTANCES AND BOTTOM SLOPES ARE MAINTAINED.
2. PERFORATED PLASTIC PIPE SHALL BE SMOOTH-WALL PVC PLASTIC PIPE OR CORRUGATED PVC PLASTIC PIPE WITH A SMOOTH INTERIOR SURFACE, MADE OF PVC PLASTIC HAVING A CELL CLASSIFICATION OF 12454 OR 13364, AS DEFINED IN ASTM D1784.
3. PIPE, FITTING, AND JOINT DIMENSIONS SHALL BE COMPATIBLE AND MEASURED IN ACCORDANCE WITH ASTM D 2122. FITTING AND JOINT MATERIAL SHALL BE COMPATIBLE WITH THE PIPE MATERIAL.
4. PIPE PENETRATIONS THROUGH IMPERMEABLE BARRIER SHALL BE SEALED **ACCORDING TO PLANS**.
5. FOR PERMEABLE PAVEMENT UNDERDRAINS, MINIMUM OFFSET TO INSIDE EDGE OF TRENCH SHALL BE 10 INCHES.
6. DEPTH OF PERFORATED PVC PIPE MAY BE ADJUSTED TO TIE INTO THE ADJACENT CONNECTION POINT OF THE DOWNSTREAM DRAINAGE INFRASTRUCTURE, AS NEEDED, **PER ENGINEER'S APPROVAL**.

SHEET 2 OF 2

REVISION	BY	APPROVED	DATE	CITY OF SAN DIEGO – STANDARD DRAWING	RECOMMENDED BY THE CITY OF SAN DIEGO STANDARDS COMMITTEE
ORIGINAL	CG	J.NAGELVOORT	06 /18		
				PERFORATED UNDERDRAIN DETAIL	 COORDINATOR R.C.E. 56523 06/05/2018 DATE
					DRAWING NUMBER SDSW-102

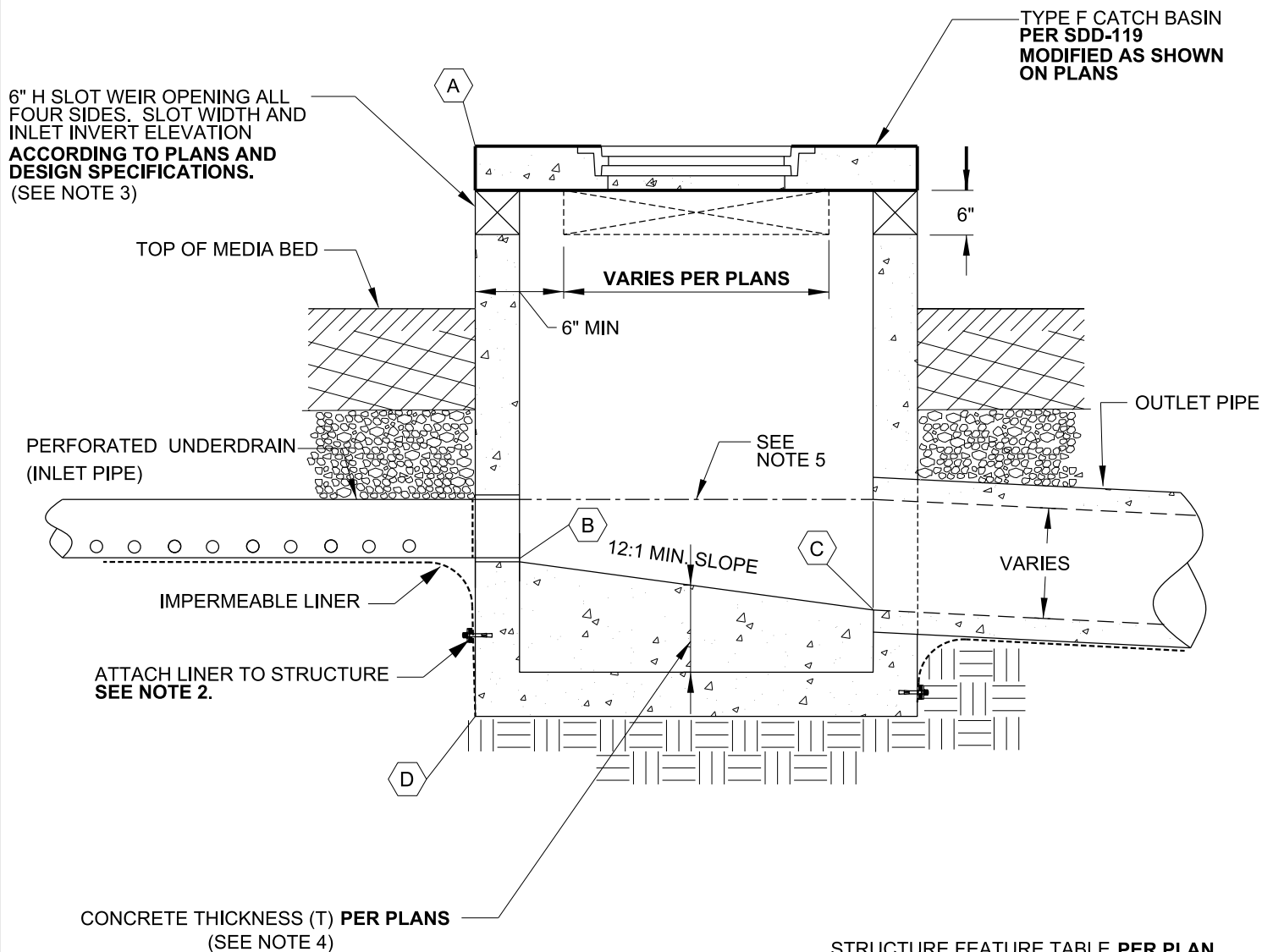

NOTES:

1. UTILIZE LINER AND UNDERDRAIN ONLY IF **SPECIFIED IN PLANS.**
2. ATTACH LINER TO STRUCTURE USING BATTEN AND ANCHOR BOLT CONNECTION **PER SDSW-104.**
3. MINIMUM 6" HORIZONTAL OFFSET FROM EDGE OF STRUCTURE TO SLOT WEIR OPENING, BOTH SIDES, TO ENSURE STRUCTURAL SUPPORT OF SLAB TOP.
4. THICKNESS OF SUMP VARIES **PER PLANS** BASED ON ANTI-BUOYANCY REQUIREMENTS.
5. INSIDE CROWN (SOFFIT) ELEVATIONS OF THE INCOMING AND OUTLET STORM DRAINS ARE TO BE MATCHED.
6. BURY STRUCTURE INTO THE SUBGRADE **PER PLAN.**

STRUCTURE FEATURE TABLE **PER PLAN**

LOCATION	COMMENTS
A	TOP OF STRUCTURE
B	INVERT OF UNDERDRAIN
C	INVERT OF CULVERT - OUT
D	BOTTOM OF STRUCTURE

REVISION	BY	APPROVED	DATE
ORIGINAL	CG	J.NAGELVOORT	06 /18

CITY OF SAN DIEGO – STANDARD DRAWING

BIORETENTION OVERFLOW STRUCTURE

RECOMMENDED BY THE CITY
OF SAN DIEGO STANDARDS COMMITTEE

Chung 06/05/2018
COORDINATOR R.C.E. 56523 DATE

DRAWING
NUMBER

SDSW-103

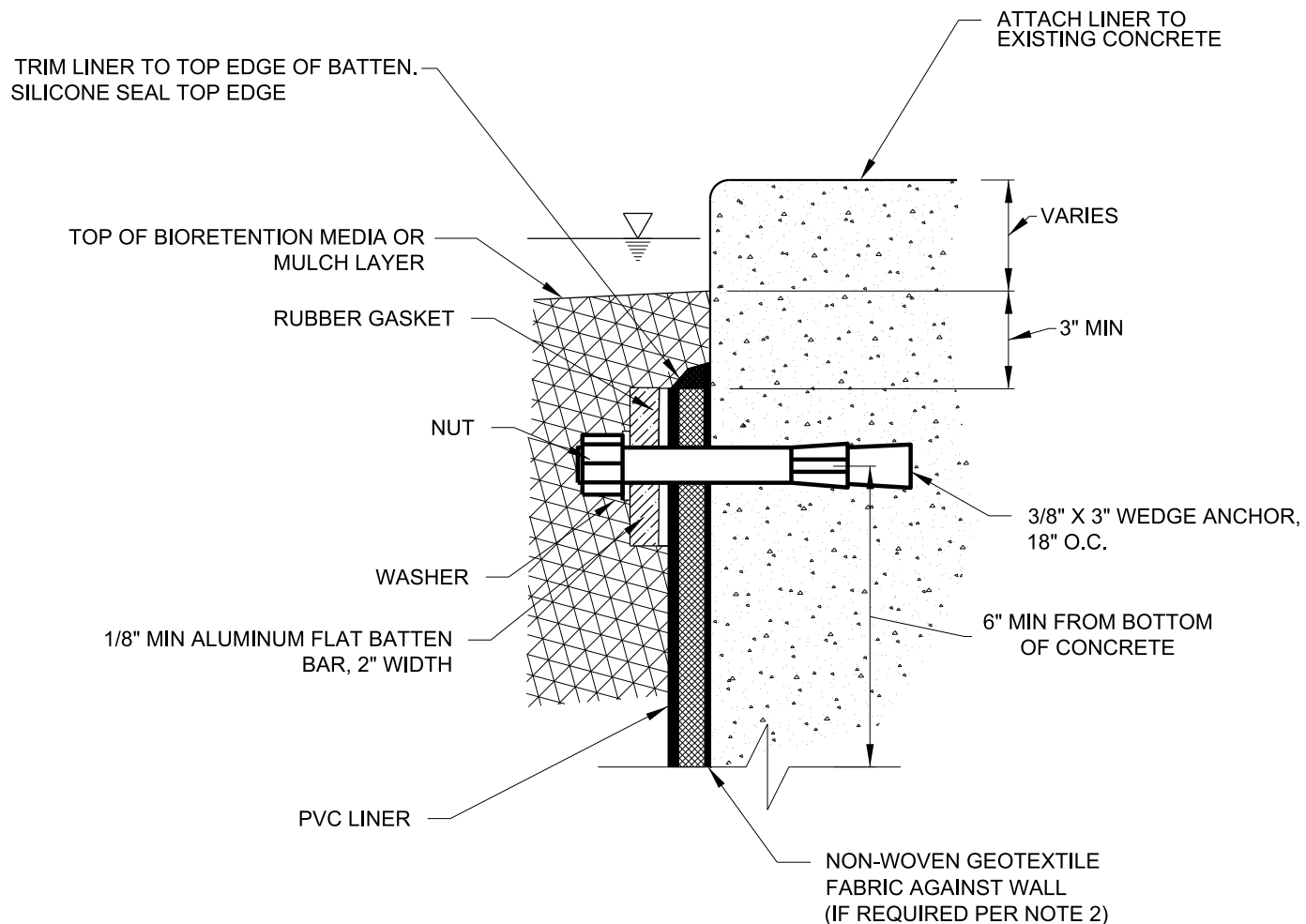

NOTES:

1. IRREGULARITIES ON THE CONCRETE SURFACE OF THE EXISTING/PROPOSED SIDEWALK OR EXTENDED CURB, TO WHICH THE GEOMEMBRANE IS TO BE ATTACHED, SHALL BE REMOVED PRIOR TO INSTALLATION.
2. IF IRREGULARITIES (I.E., SHARP PROTRUSIONS EXCEEDING 1/2 INCH FROM SURFACE FACE) CAN NOT BE REMOVED FROM AN EXISTING SAW-CUT OR FORMED STRUCTURE, A PROTECTIVE GEOTEXTILE LAYER SHOULD BE PLACED BETWEEN THE SURFACE AND THE GEOMEMBRANE WITHIN VICINITY OF PROTRUSIONS.
3. REFER TO PLANS FOR VERTICAL DIMENSIONS OF BIOFILTRATION COMPONENTS.
4. SUBMIT GEOTEXTILE MANUFACTURER'S INSTALLATION RECOMMENDATIONS TO ENGINEER FOR APPROVAL.

REVISION	BY	APPROVED	DATE	CITY OF SAN DIEGO – STANDARD DRAWING	RECOMMENDED BY THE CITY OF SAN DIEGO STANDARDS COMMITTEE
ORIGINAL	CG	J.NAGELVOORT	06 /18		
				VERTICAL PVC LINER ATTACHMENT	 06/05/2018 COORDINATOR R.C.E. 56523 DATE
				DRAWING NUMBER	SDSW-104

CHAPTER 11

WATER SYSTEMS

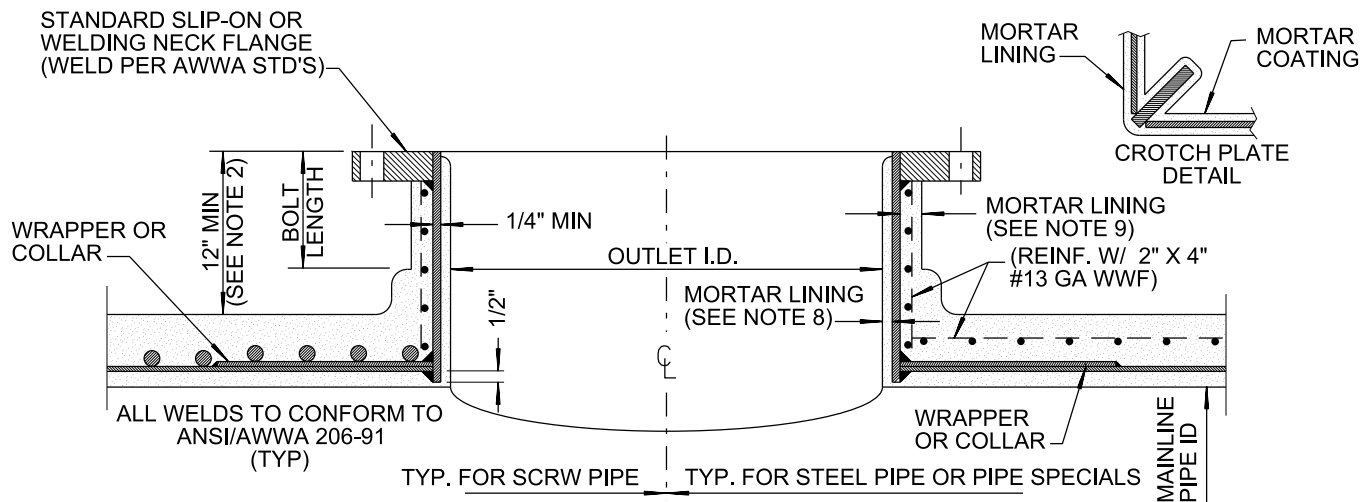

OUTLET REINFORCING			
RATIO OF OUTLET ID TO PIPE ID	PIPE CLASS	ANGLE BETWEEN OUTLET AXIS AND MAINLINE AXIS	TYPE OF REINFORCING
0.2 AND LESS	ALL ALL	0° to 75° 75° to 90°	WRAPPER COLLAR
0.2 TO 0.6	UNDER 150 UNDER 150 150 AND OVER	0° to 75° 75° to 90° 0° to 90°	WRAPPER COLLAR WRAPPER
0.6 TO 1.0	UNDER 150 150 AND OVER	0° to 90° 0° to 90°	WRAPPER 1 PL CROTCH
1.0	UNDER 150 150 AND OVER	0° to 90° 0° to 90°	WRAPPER 2 PL CROTCH

NOTES

- COLLAR OD OR WRAPPER WIDTH SHALL BE EQUAL TO TWICE THE LENGTH OF THE OPENING IN THE MAINLINE PIPE MEASURED ALONG THE PIPE AXIS. THICKNESS SHALL BE EQUAL TO THAT SPECIFIED FOR PIPE SPECIALS.
- IF A CROTCH PLATE IS REQUIRED, THE OUTLET LENGTH SHALL BE ADJUSTED TO CLEAR THE MAXIMUM LENGTH OF BOLT USED FOR FLANGE.
- OUTLETS LESS THAN 3" IN DIA. MAY BE INSTALLED WITHOUT COLLARS PROVIDING THAT ROD REINFORCING IS NOT CUT AND OUTLETS ARE WELDED TO RODS.
- REINFORCING FOR OUTLETS ON PIPE, OTHER THAN SCRW PIPE OR STEEL PIPE, SHALL BE AS SHOWN ON PLANS OR SUBMITTED FOR APPROVAL.
- NOZZLE FABRICATION DETAILS ARE TYPICAL FOR ALL SIZES OF OUTLETS.
- REPEAT NOTE 1 FOR SDW-103
- FLANGES SHALL CONFORM TO AWWA C207 AND DRILLING SHALL MATCH THE ABOVE FLANGE DRILLING.
- MINIMUM LINING THICKNESS FOR OUTLETS SHALL BE:
1/4" FOR 8" ID AND LESS
1/2" FOR 10" ID 16" ID
3/4" FOR 18" ID AND GREATER
- COATING THICKNESS FOR OUTLETS SHALL BE:
3/4" FOR 16" ID AND LESS
1 1/4" FOR 18" ID AND GREATER
SPECIFIED COATING THICKNESS SHALL BE REDUCED BY 50% FOR THE DISTANCE OF ONE BOLT LENGTH BACK FROM THE FLANGE FACE.
- REINFORCEMENT OF FITTINGS, COLLARS, WRAPPER AND CROTCH PLATE DESIGN SHALL CONFORM TO M-11, LATEST STEEL PIPE-GUIDE FOR DESIGN AND INSTALLATION EDITION.

REVISION	BY	APPROVED	DATE	CITY OF SAN DIEGO – STANDARD DRAWING	RECOMMENDED BY THE CITY OF SAN DIEGO STANDARDS COMMITTEE
ORIGINAL		H. HORN	5-6-80		
		J. CASEY	6-3-83	TYPICAL OUTLET FOR SCRW PIPE STEEL PIPE AND PIPE SPECIALS	 9/4/18 COORDINATOR R.C.E. 56523 DATE
		J. CASEY	8-23-86		
UPDATED	KA	J. NAGELVOORT	01/12		
REDRAFTED	CD	J. NAGELVOORT	09/18		
					DRAWING NUMBER SDW-101

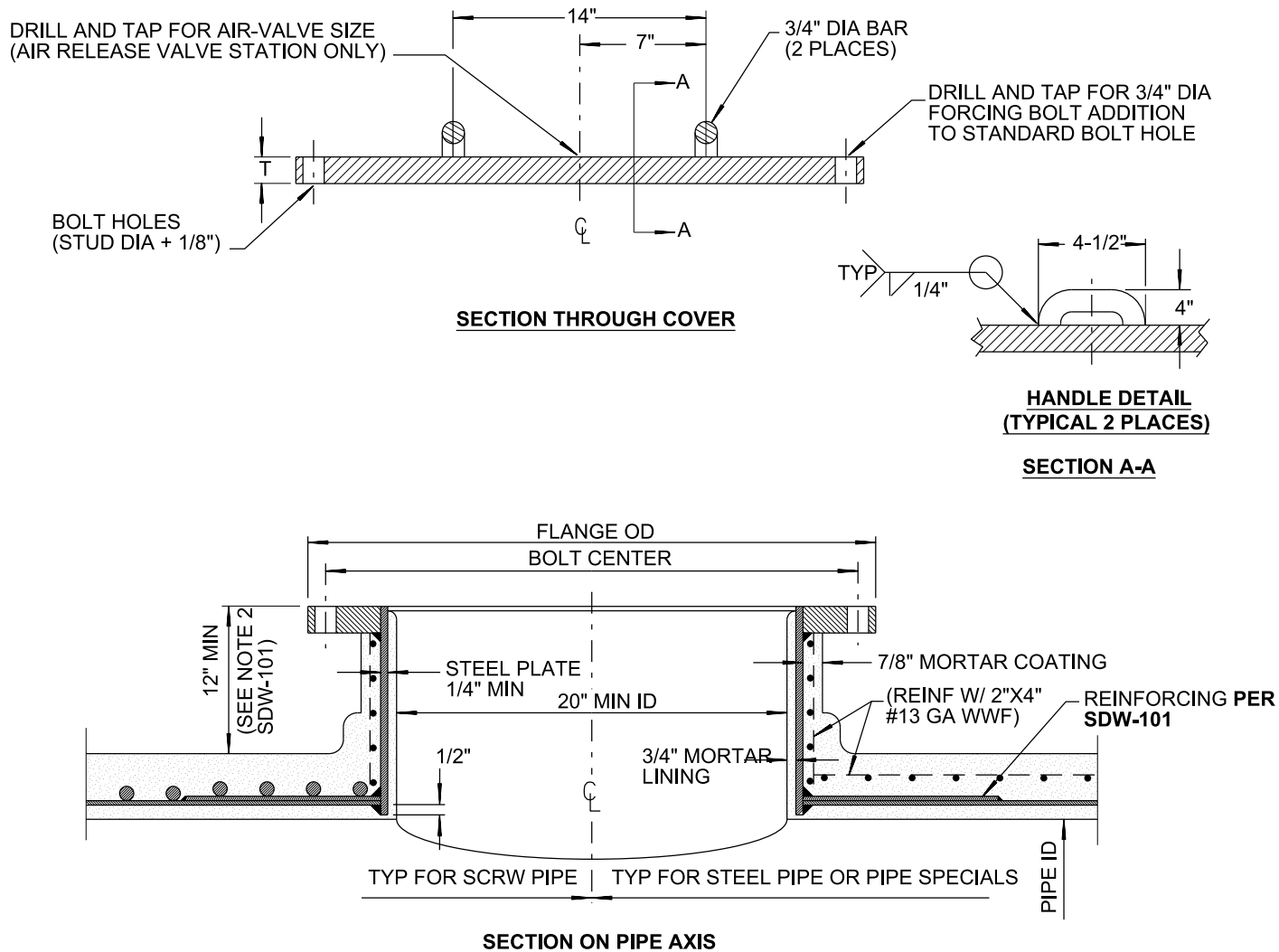

TYPE	PRESSURE RANGE (PSI)	FLANGE		BOLT CENTER	NO. OF BOLTS	STUD DIA. & LENGTH	THICKNESS (T)
		ID	OD				
175	0 - 175	22"	29-1/2"	27-1/4"	20	6"x 1-1/4"	1-3/16"
250	175 - 250	22"	33"	29-1/4"	24	7"x 1-1/2"	1-11/16"
325	250 - 325	22"	33"	29-1/4"	24	7"x 1-1/2"	1-7/8"

FURNISH: REQUIRED STUD BOLTS W/ FULL LENGTH THREAD & TWO (2) HEX NUTS EACH 1/16" THICK FULL FACE GASKET AND 3/4 INCH DIA STAINLESS STEEL FORCING BOLT ON DC

NOTES:

1. APPLY TWO (2) COATS OF COAL-TAR EPOXY 16 MILS TOTAL (MIN) TO ALL EXPOSED METAL SURFACES. AMERCOAT 78 OR KOP-COAT 300 M OR EQUAL MEETING U.S. PUBLIC HEALTH STANDARDS ARE APPROVED FOR SUCH APPLICATION PER MANUFACTURE'S STANDARDS.
2. DETAILS OF MANHOLES ON PIPELINES LESS THAN 24" DIAMETER SHALL BE SHOWN ON DESIGN DRAWINGS OR SUBMITTED FOR APPROVAL.
3. MANHOLES SHALL BE BEVELED DURING FABRICATION, SO THAT THEY ARE TRUE TO VERTICAL UPON INSTALLATION.
4. ALL WELDS TO CONFORM TO ANSI / AWWA C206 - 91.

REVISION	BY	APPROVED	DATE	CITY OF SAN DIEGO - STANDARD DRAWING	RECOMMENDED BY THE CITY OF SAN DIEGO STANDARDS COMMITTEE
ORIGINAL		H. HORN	5-6-80		
		J. CASEY	6-3-83	ACCESS MANHOLE	 9/4/18 COORDINATOR R.C.E. 56523 DATE
		J. CASEY	8-23-86		
UPDATED	KA	J. NAGELVOORT	01/12		
REDRAFTED	CD	J. NAGELVOORT	09/18		
					DRAWING NUMBER SDW-103

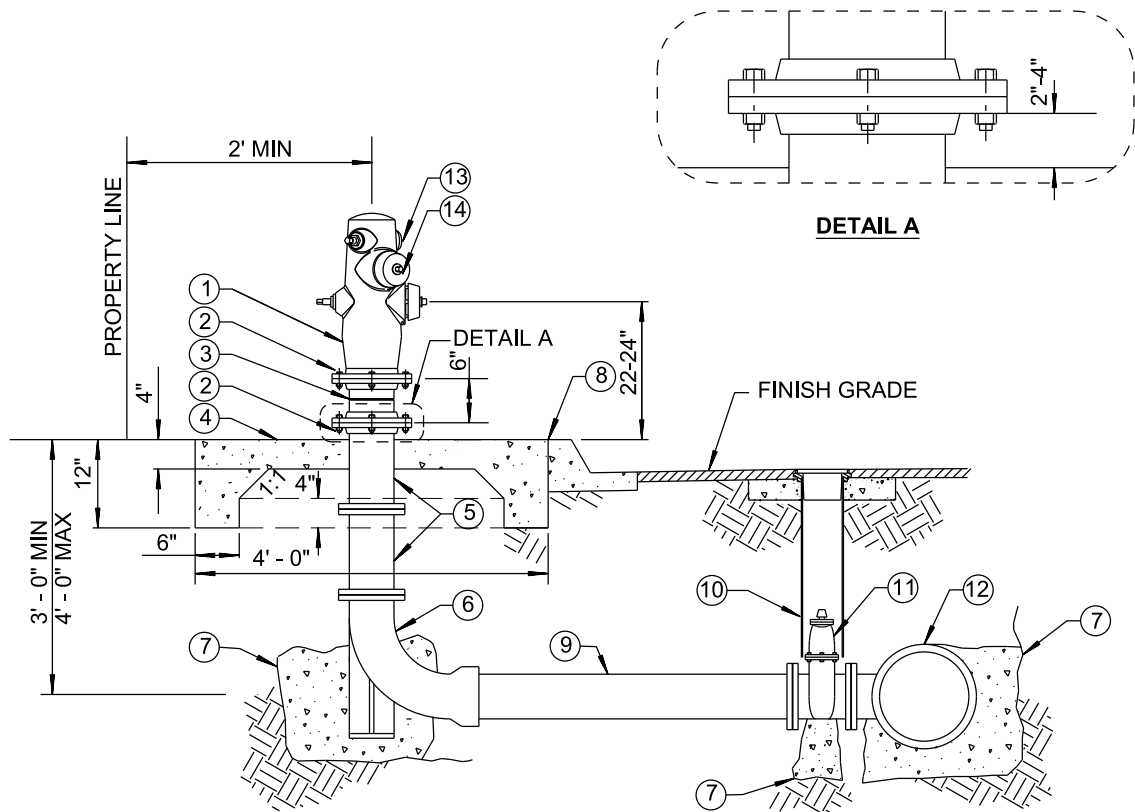

FIRE HYDRANT INSTALLATION

ITEM NO.	DESCRIPTION	ITEM NO.	DESCRIPTION
①	6" WET BARREL FIRE HYDRANT	⑥	6" LONG RADIUS 90° ELBOW (F, PO / MJ)
②	.75" X 3.5" MIN HEX HEAD BREAKAWAY (SHEAR) BOLTS AND NUTS (ASTM A307) SHALL BE 3/4" NC THREAD. HEX HEAD ON TOP OF FLANGES (ALL)	⑦	CONCRETE THRUST BLOCK PER SDW-151.
③	6" CAST IRON BREAKAWAY SPOOL WITH 0.25"-V (SINGLE OR DOUBLE) BREAK OFF GROOVE	⑧	COLD JOINT STRIP
④	4' X 4' X 4" THICK CONCRETE PAD WITH 6" X 12" DEEP THICKENED EDGE AROUND PERIMETER OF CONCRETE PAD	⑨	PIPE - 6" C-900 PVC
⑤	6" CAST IRON EXTENSION NON-GROOVED SPOOL - AS REQUIRED (F, F)	⑩	GATE WELL WITH CAP PER SDW-153.
		⑪	6" GATE VALVE (F/ MJ, F)
		⑫	TEE - SIZE X 6" (MJ, MJ, F)
		⑬	(1) - 2 1/2" PORT
		⑭	(1) - 4" PORT (RESIDENTIAL AREAS) OR (2) - 4" PORTS (COMMERCIAL AREAS)

NOTES:

- NUMBER OF OUTLETS SHALL BE AS SHOWN ON THE PLANS.
- CONNECT TO BASE OF THE HYDRANT WITH SHEAR BOLTS INSTALLED WITH HEX HEAD ON TOP OF THE FLANGE. (31 / 64" DIAMETER HOLE 2" DEEP IN BOLTS, GALVANIZED AFTER BORING).
- INSTALL PORTS AS FOLLOWING: IN RESIDENTIAL AREAS - ONE 2 1/2" AND ONE 4" PORTS
IN COMMERCIAL AREAS - ONE 2 1/2" AND TWO 4" PORTS

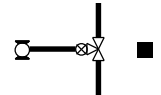

LEGEND ON PLANS

SHEET 1 OF 3

REVISION	BY	APPROVED	DATE	CITY OF SAN DIEGO – STANDARD DRAWING	RECOMMENDED BY THE CITY OF SAN DIEGO STANDARDS COMMITTEE
ORIGINAL	KA	J. NAGELVOORT	01/12		
UPDATED	KA	J. NAGELVOORT	08/13	FIRE HYDRANT INSTALLATION	 10/10/19 COORDINATOR R.C.E. 56523 DATE
UPDATED	HM	J. NAGELVOORT	02/16		
REDRAFTED	CD	J. NAGELVOORT	09/18		
UPDATED	TP	J. NAGELVOORT	10/19		
					DRAWING NUMBER SDW-104

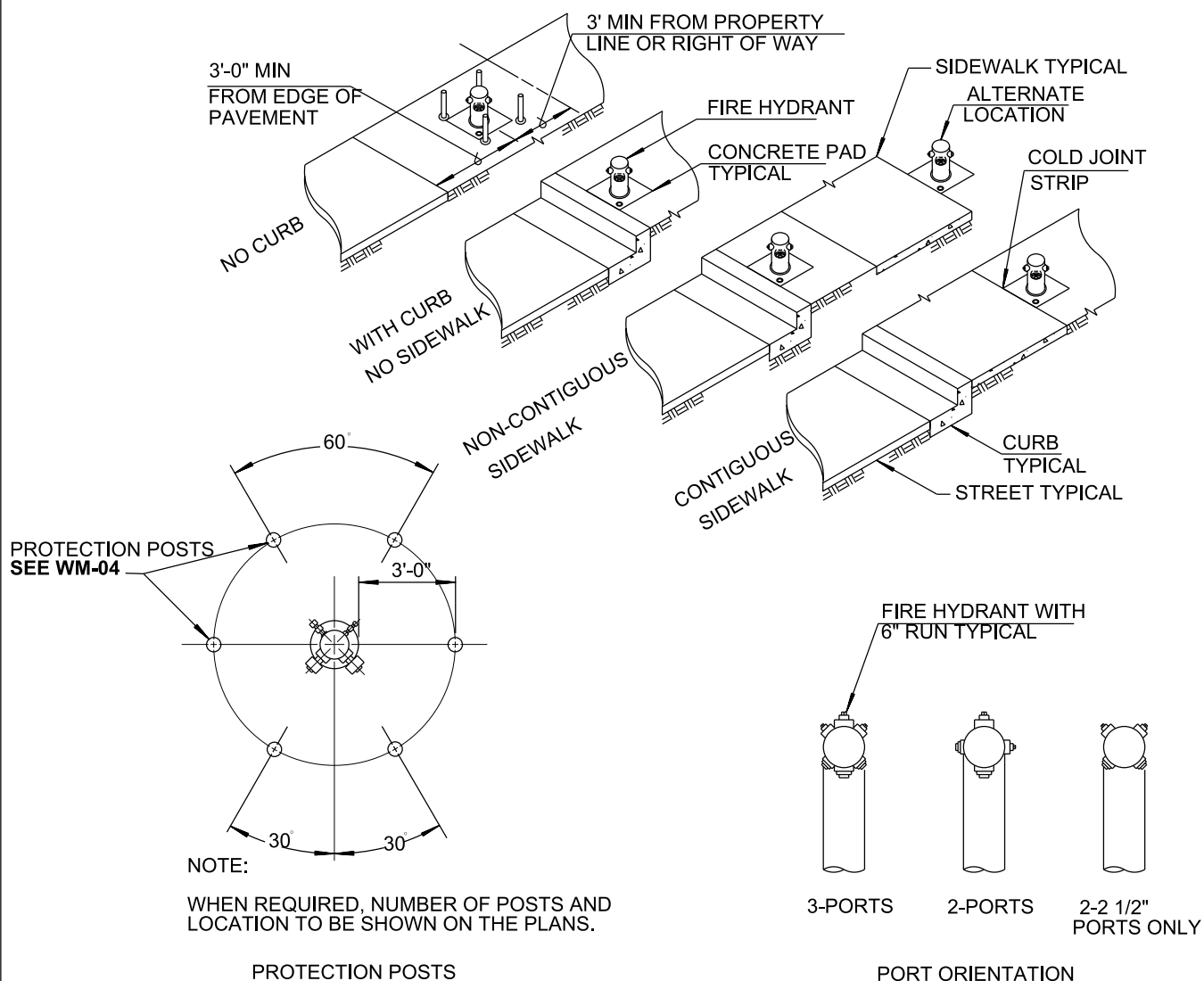

FIRE HYDRANT LOCATIONS AND PORT ORIENTATION

NOTES:

- 1) LOCATE FIRE HYDRANT AS SHOWN ABOVE OR AS DIRECTED BY THE ENGINEER.
- 2) FIRE HYDRANTS SHALL BE INSTALLED WITH THE LARGEST PORT PERPENDICULAR TO THE STREET. SEE NOTE 3 ON SHEET 1 FOR PORT SIZES AND NUMBERS.
- 3) IF THE CONCRETE SLAB IS TO BE INSTALLED ADJACENT TO A CONCRETE CURB OR SIDEWALK, A COLD JOINT STRIP SHALL BE INSTALLED.
- 4) CONCRETE APRON SHALL BE REQUIRED WHERE THE FIRE HYDRANT IS INSTALLED IN AN UNPAVED LOCATION. THE APRON SHALL BE 4" THICK 520-C-2500 CONCRETE.
- 5) WHEN DISTANCE FROM THE FIRE HYDRANT TO THE TOP OR TOE OF THE SLOPE OR WALLS IS LESS THAN 2', SPECIAL HYDRANT INSTALLATION DETAIL SHALL BE SHOWN ON THE PLANS.
- 6) THE DISTANCE FROM THE FACE OF THE CURB TO THE CENTERLINE OF THE FIRE HYDRANT SHALL BE 2 1/2' MINIMUM.

SHEET 2 OF 3

REVISION	BY	APPROVED	DATE	CITY OF SAN DIEGO – STANDARD DRAWING	RECOMMENDED BY THE CITY OF SAN DIEGO STANDARDS COMMITTEE
ORIGINAL	KA	J. NAGELVOORT	01/12		
UPDATED	KA	J. NAGELVOORT	08/13	FIRE HYDRANT INSTALLATION	 10/10/19 COORDINATOR R.C.E. 56523 DATE
UPDATED	HM	J. NAGELVOORT	02/16		
REDRAFTED	CD	J. NAGELVOORT	09/18		
UPDATED	TP	J. NAGELVOORT	10/19		
					DRAWING NUMBER SDW-104

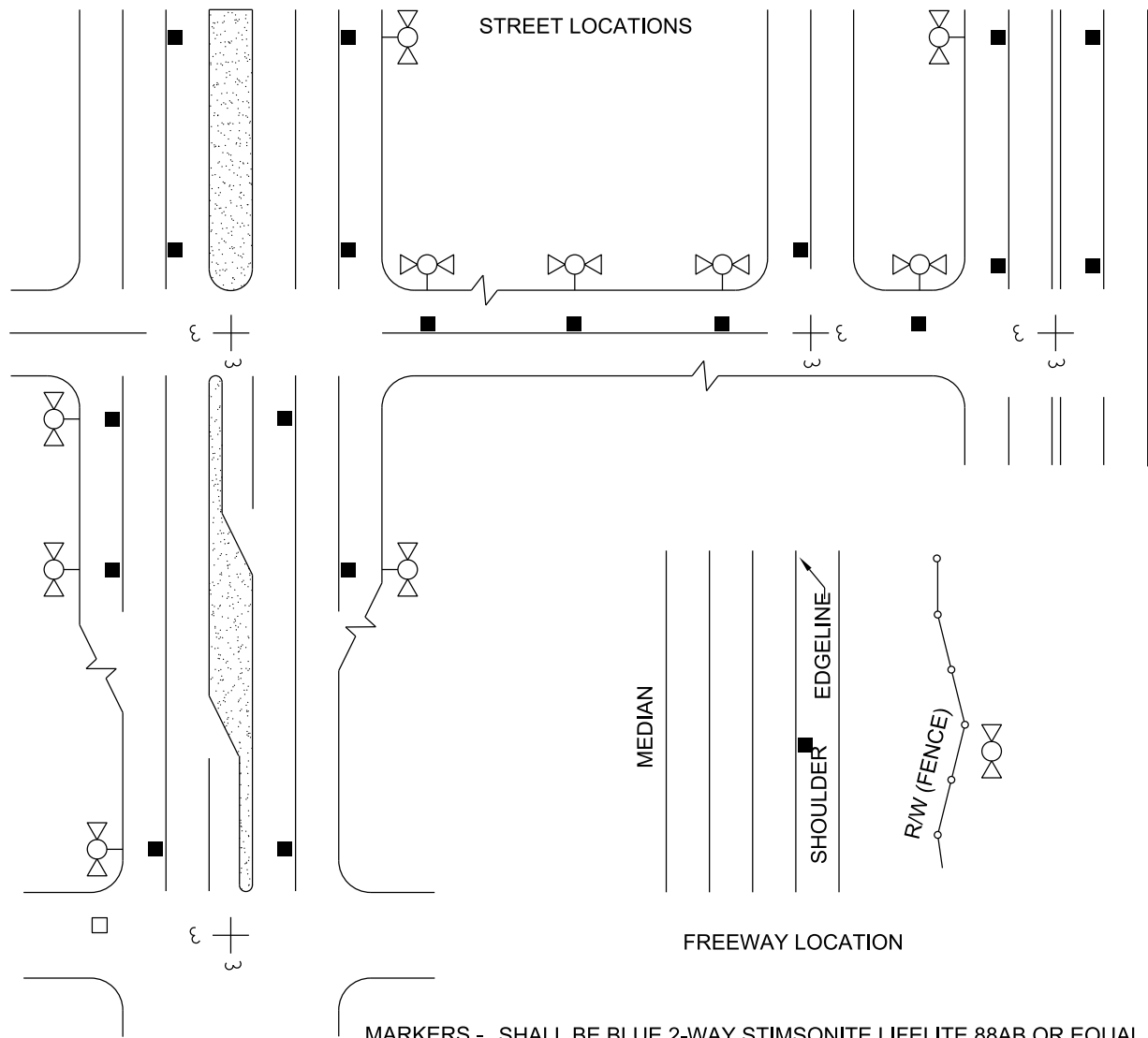

MARKERS - SHALL BE BLUE 2-WAY STIMSONITE LIFELITE 88AB OR EQUAL.

ADHESIVE - AN AMPLIFIED AMOUNT OF 2 (A&B) EPOXY OR EQUAL.

SURFACES - CLEAN AND DRY TO INSTALLATION PER MANUFACTURER'S RECOMMENDATIONS.
INSTALL MARKERS WITH REFLECTIVE SURFACES FACING ONCOMING VEHICLES AND OFFSET 2" FROM LANE LINES TOWARD FIRE HYDRANT.

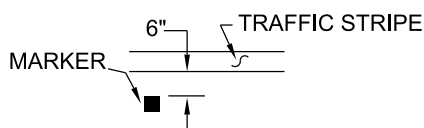

DETAIL

FIRE HYDRANT MARKERS

NOTES

1. FIRE DEPARTMENT WILL PROVIDE LOCATION(S) FOR ALL MARKERS IN PLANNED RESIDENTIAL DEVELOPMENTS, COMMERCIAL LOTS AND OTHER AREAS OUTSIDE OF PUBLIC RIGHT OF WAY.
2. MARKERS SHALL BE INSTALLED AT THE NEW AND RELOCATED HYDRANTS AND WITHIN ALL RESURFACING PROJECTS.
3. FOR STREETS WITHOUT LANE LINES OR STREETS WITH RAISED PAVEMENT MARKERS AND NO PAINTED LANE LINES, INSTALL MARKERS 6" FROM CENTERLINE OR EXISTING MARKERS.

SHEET 3 OF 3

REVISION	BY	APPROVED	DATE	CITY OF SAN DIEGO - STANDARD DRAWING	RECOMMENDED BY THE CITY OF SAN DIEGO STANDARDS COMMITTEE
ORIGINAL	KA	J. NAGELVOORT	01/12		
UPDATED	KA	J. NAGELVOORT	08/13	FIRE HYDRANT INSTALLATION	 10/10/19 COORDINATOR R.C.E. 56523 DATE
UPDATED	HM	J. NAGELVOORT	02/16		
REDRAFTED	CD	J. NAGELVOORT	09/18		
UPDATED	TP	J. NAGELVOORT	10/19		
					DRAWING NUMBER SDW-104

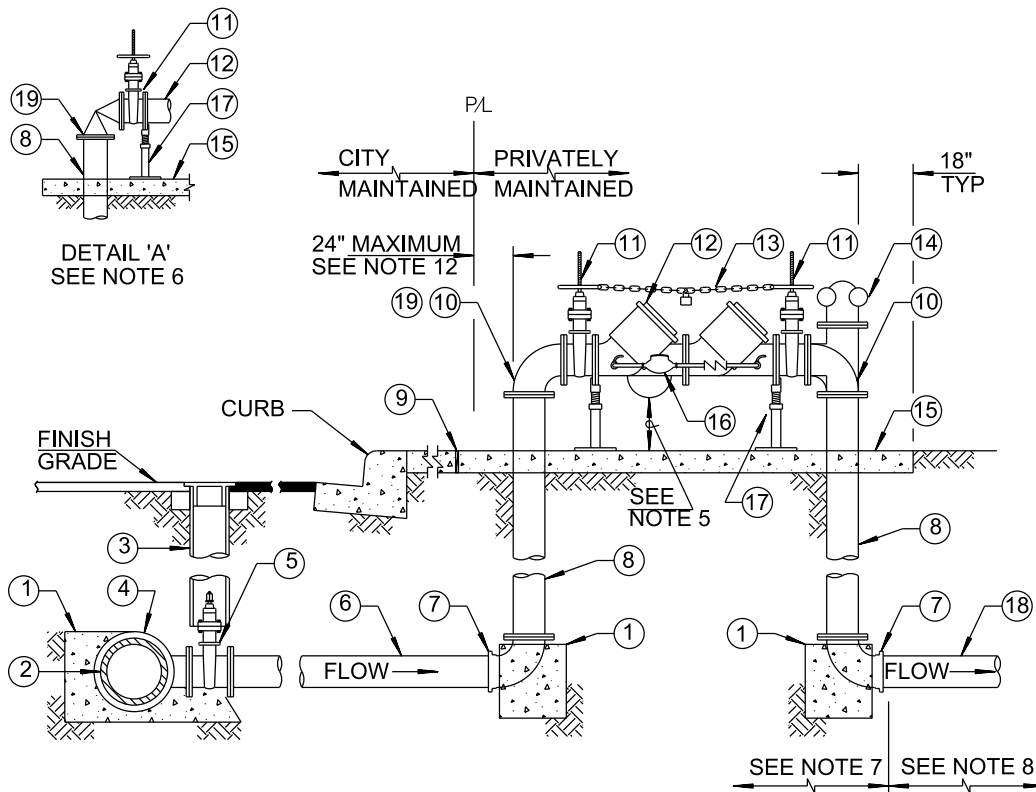

LEGEND ON PLANS

SEE NOTES ON SHEET 2

ITEM NO	SIZE AND DESCRIPTION	ITEM NO	SIZE AND DESCRIPTION
①	CONCRETE THRUST BLOCK SEE SDW-151	⑫	APPROVED REDUCED PRESSURE DETECTOR ASSEMBLY (RPDA) SEE NOTE 3
②	WATER MAIN	⑬	CHAIN WITH KNOX LOCK SEE NOTE 3, SHEET 2 OF 2
③	GATE WELL WITH CAP SEE SDW-153	⑭	FLANGED TEE WITH "FDC" SEE NOTE 3, SHEET 2 OF 2
④	SIZE x SIZE MJ/ FLG x FLG TEE	⑮	CONCRETE SLAB MINIMUM 4" THICK x 36" WIDE x AS REQUIRED
⑤	FLG x MJ/ FLG RWGV	⑯	3/4" BYPASS METER & REDUCED PRESSURE ASSEMBLY. THE DETECT METER MUST REGISTER IN HUNDRED CUBIC FEET (HCF).
⑥	C-900 PVC PIPE	⑰	ADJUSTABLE VALVE SUPPORT
⑦	MJ x FLG 90° BEND	⑱	PVC OR DI PIPE SEE NOTE 8, SHEET 2 OF 2
⑧	FLANGED DUCTILE IRON PIPE		
⑨	COLD JOINT STRIP		
⑩	FLANGED 90° BEND, SEE NOTE 6, SHEET 2 OF 2		
⑪	FLANGED OS&Y RWGV WITH HAND WHEEL		

SHEET 1 OF 2

REVISION	BY	APPROVED	DATE	CITY OF SAN DIEGO – STANDARD DRAWING	RECOMMENDED BY THE CITY OF SAN DIEGO STANDARDS COMMITTEE  12/19/19 COORDINATOR R.C.E. 56523 DATE
ORIGINAL*	KA	J. NAGELVOORT	01/12		
UPDATED	KA	J. NAGELVOORT	8/13	BACKFLOW PREVENTER FOR 4" AND LARGER FIRE SERVICE	DRAWING NUMBER SDW-105
UPDATED	FG	J. NAGELVOORT	02/16		
REDRAFTED	CD	J. NAGELVOORT	09/18		
UPDATED	TP	J. NAGELVOORT	12/19		

NOTES:

- 1 INSTALL WARNING / IDENTIFICATION TAPE **PER SDM-105.**
- 2 LOCATE BACKFLOW PREVENTION ASSEMBLY IN SUCH A MANNER THAT WILL ALLOW THE DEVICE TO BE READILY ACCESSIBLE FOR INSPECTION, REPAIR, AND USE.
- 3 TAMPER SWITCH, AUTOMATIC RESET, CHAIN WITH KNOX LOCK, AND FIRE DEPARTMENT CONNECTION ("FDC") SHALL BE AS REQUIRED BY THE FIRE DEPARTMENT.
- 4 BALL VALVE TEST COCKS AND DETECTOR ASSEMBLY SHALL BE PROVIDED AND LOCATED PER THE MANUFACTURER'S RECOMMENDATIONS AND CITY STANDARDS.
- 5 INSTALL FIRE SERVICES SO THAT THE DISTANCE BETWEEN THE BOTTOM OF THE RELIEF DIAPHRAGM AND THE CONCRETE SLAB OR FINISH GRADE IS 12" MINIMUM AND 24" MAXIMUM.
- 6 INSTALL A PRESSURE REDUCING VALVE UPSTREAM OF THE FIRST 90 BEND WHEN SYSTEM STATIC PRESSURE EXCEEDS 150 PSI OR WHEN RECOMMENDED BY THE BACKFLOW MANUFACTURER.
- 7 INSTALL PIPE AND RELATED APPURTENANCES IN THIS AREA PER THE CITY REQUIREMENTS.
- 8 INSTALL PIPE AND RELATED APPURTENANCES IN THIS AREA AS REQUIRED BY THE FIRE DEPARTMENT.
- 9 ABOVE GROUND APPURTENANCES SHALL BE PAINTED AND IDENTIFIED AS CALLED FOR BY THE FIRE DEPARTMENT.
- 10 TESTING SHALL BE CONDUCTED AS REQUIRED BY THE PUBLIC UTILITIES DEPARTMENT CROSS CONNECTION CONTROL UNIT.
- 11 CONNECTIONS TO STEEL MAINS SHALL BE IN ACCORDANCE WITH SPECIFICATIONS.
- 12 ANY OTHER LOCATION OF FIRE SERVICE BACKFLOW, AS SHOWN ON SHEET 1, MUST BE DETERMINED AND APPROVED BY PUBLIC UTILITIES DEPARTMENT, CROSS CONNECTION CONTROL UNIT.



LEGEND ON PLANS
SHEET 2 OF 2

REVISION	BY	APPROVED	DATE	CITY OF SAN DIEGO – STANDARD DRAWING BACKFLOW PREVENTER FOR 4" AND LARGER FIRE SERVICE	RECOMMENDED BY THE CITY OF SAN DIEGO STANDARDS COMMITTEE  12/19/19 COORDINATOR R.C.E. 56523 DATE
ORIGINAL*	KA	J. NAGELVOORT	01/12		
UPDATED	KA	J. NAGELVOORT	8/13		DRAWING NUMBER SDW-105
UPDATED	FG	J. NAGELVOORT	02/16		
REDRAFTED	CD	J. NAGELVOORT	09/18		
UPDATED	TP	J. NAGELVOORT	12/19		

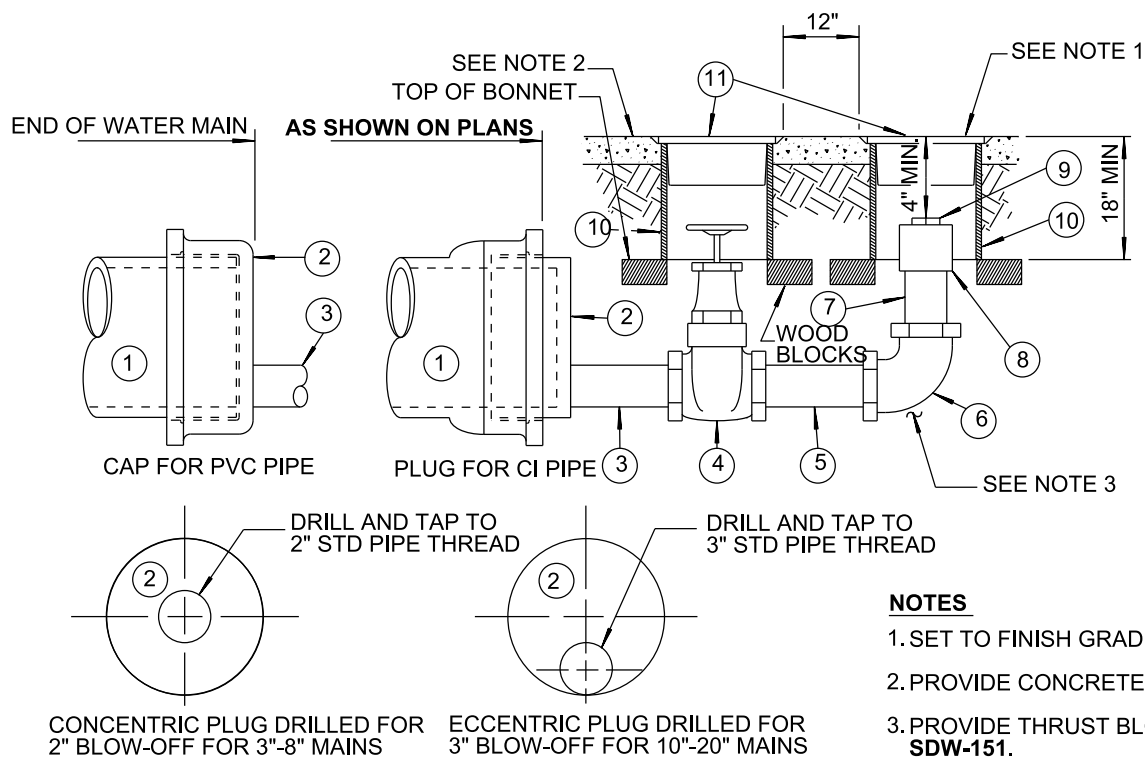

SCHEDULE			
ITEM		SIZE AND DESCRIPTION	
1	WATER MAIN	3" - 8" INCL.	10" - 20" INCL.
2	CAST IRON PLUG OR CAP	MAIN SIZE X 2"	MAIN SIZE X 3"
3	BRASS NIPPLE	2" X 8"	3" X 8"
4	BRONZE GATE VALVE WITH BRONZE WHEEL-SCREW ENDS	2"	3"
5	BRASS NIPPLE	AS NEEDED	AS NEEDED
6	BRASS 90° EL	2"	3"
7	BRASS RISER	2" X VARIABLE TO GRADE MINUS 4"	3" X VARIABLE TO GRADE MINUS 4"
8	BRASS COUPLING THREAD	2"	3"
9	BRASS PLUG	2"	3"
10	STEEL CASING FOR GATE VALVE AND RISER	8" X VARIABLE TO GRADE MINUS 3/4"	8" X VARIABLE TO GRADE MINUS 3/4"
11	GATE WELL CAP AND CAN SEE SDW-153	8"	8"

REVISION	BY	APPROVED	DATE	CITY OF SAN DIEGO – STANDARD DRAWING	RECOMMENDED BY THE CITY OF SAN DIEGO STANDARDS COMMITTEE
ORIGINAL		J. MUELLER	3-3-83		
NOTES	JS	A. OSKOUJ	12-06	BLOW-OFF ASSEMBLIES AT THE END OF PVC AND CAST IRON MAINS	<div> 9/4/18</div> <div>COORDINATOR R.C.E. 56523 DATE</div>
UPDATED	KA	J. NAGELVOORT	12/12		
UPDATED	RB	J. NAGELVOORT	10/15		
UPDATED	HM	J. NAGELVOORT	02/16		
REDRAFTED	CD	J. NAGELVOORT	09/18		
DRAWING NUMBER				SDW-106	

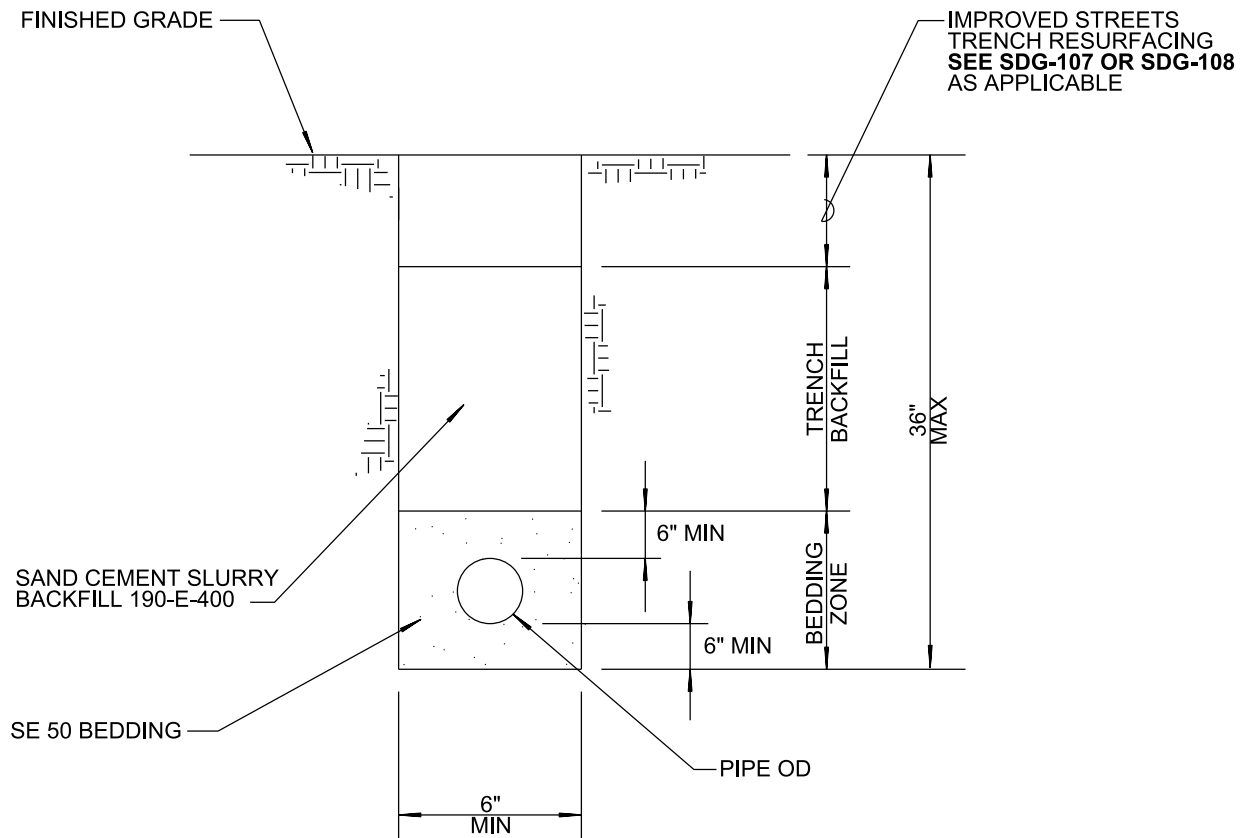

TRENCH SECTION

NOTES:

1. THE PROPOSED WATER SERVICE SHALL BE SECURED IN CENTER OF THE TRENCH.
2. SAND CEMENT SLURRY BACKFILL SHALL BE THOROUGHLY CONSOLIDATED TO ENCASE CONDUITS. TAMPERS OR VIBRATORS SHALL BE USED.
3. EXISTING PAVEMENT WILL NOT REQUIRE SAW CUTTING WHEN USING ROCKWHEEL FOR EXCAVATION EXCEPT WHEN THE EXISTING PAVEMENT IS CONCRETE AND TRENCH FINISH IS CONCRETE.
4. CUTS SHALL BE PARALLEL OR PERPENDICULAR TO STREET CENTERLINE, WHEN PRACTICAL.
5. IN MAJOR OR PRIME ARTERIAL STREETS, ON APPROVAL SET ACCELERATING ADMIXTURE, SUCH AS CALCIUM CHLORIDE, MAY BE USED ONLY WITH PRIOR APPROVAL OF THE ENGINEER OTHERWISE THE CONTRACTOR SHALL PROTECT THE TRENCH WITH THE APPROVAL OF THE ENGINEER.
6. 6" METAL TAPE SHALL BE INSTALLED ABOVE PIPE 4" BELOW TRENCH CAP AND 12" BELOW FINISH GRADE IN UNIMPROVED STREETS.

REVISION	BY	APPROVED	DATE	CITY OF SAN DIEGO – STANDARD DRAWING	RECOMMENDED BY THE CITY OF SAN DIEGO STANDARDS COMMITTEE
ORIGINAL	KA	J. NAGELVOORT	01/12		
REDRAFTED	CD	J. NAGELVOORT	09/18	TRENCH FOR 1" & 2" WATER SERVICES	 9/22/20 COORDINATOR R.C.E. 56523 DATE
UPDATED	TP	J. NAGELVOORT	09/20		
				DRAWING NUMBER	SDW-107



REVISION	BY	APPROVED	DATE	CITY OF SAN DIEGO – STANDARD DRAWING	RECOMMENDED BY THE CITY OF SAN DIEGO STANDARDS COMMITTEE
ORIGINAL		H. HORN	5-6-80		
		J. CASEY	6-3-83	FIELD WELDED JOINTS	 9/4/18 COORDINATOR R.C.E. 56523 DATE
UPDATED	KA	J. NAGELVOORT	01/12		
UPDATED	AR	J. NAGELVOORT	10/15		
UPDATED	HM	J. NAGELVOORT	02/16		
REDRAFTED	CD	J. NAGELVOORT	09/18		
					DRAWING NUMBER SDW-108

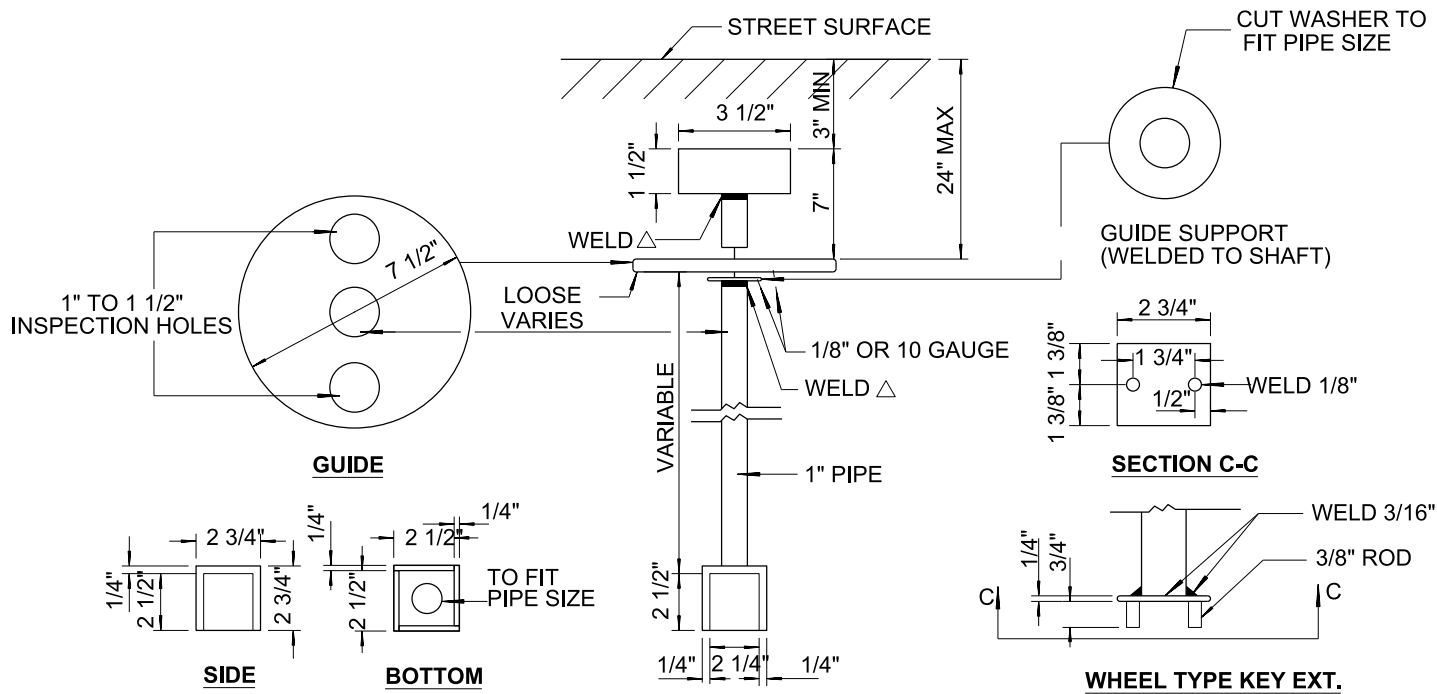

BUTTERFLY VALVE KEY EXTENSION

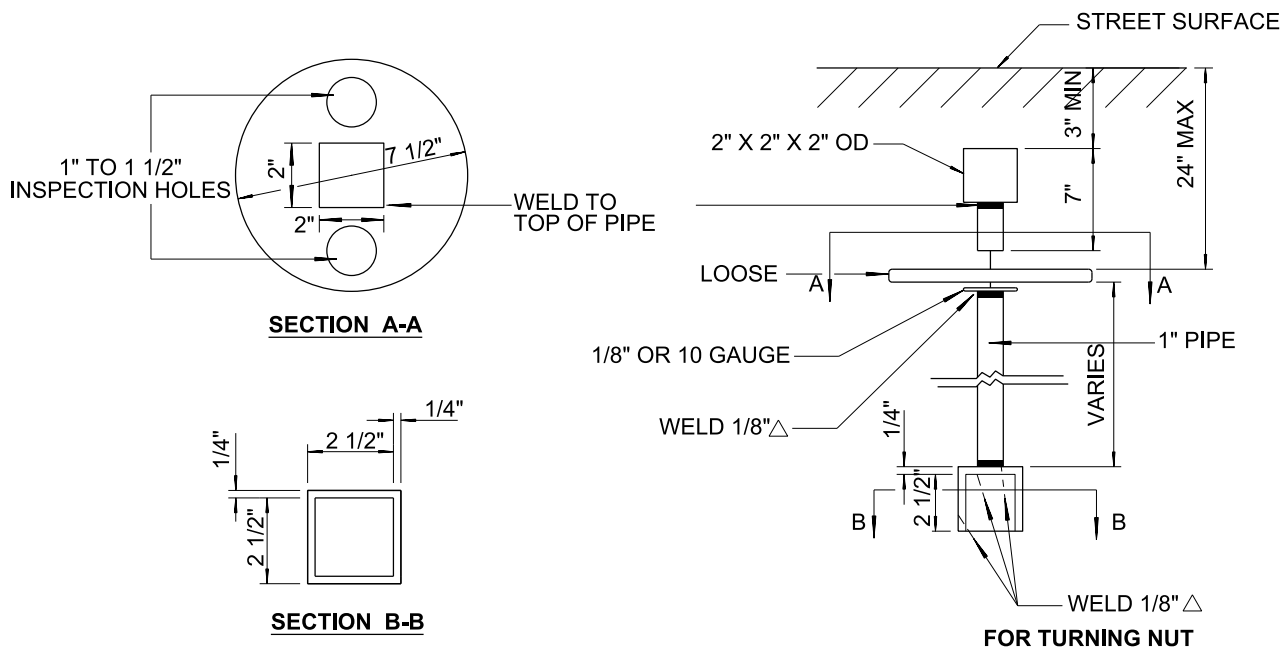

GATE VALVE KEY EXTENSION

NOTES:

1. INSTALL VALVE KEY EXTENSIONS WHEN TOP OF VALVE IS 6' OR MORE BELOW GROUND OR PAVEMENT SURFACE.
2. PAINT ALL FINISHED SURFACES WITH ASPHALT VARNISH.
3. FOR VALVE BOX AND COVER, SEE SDW-153 AND SDW-154.
4. ALL WELDS TO CONFORM TO ANSI / AWWA C206 - 91.

REVISION	BY	APPROVED	DATE	CITY OF SAN DIEGO - STANDARD DRAWING	RECOMMENDED BY THE CITY OF SAN DIEGO STANDARDS COMMITTEE
		J.P. CASEY	6-3-83		
NOTES	AO	A. OSKOU	1203	VALVE KEY EXTENSIONS	 COORDINATOR R.C.E. 56523
NOTES	JS	A. OSKOU	1206		
UPDATED	KA	J. NAGELVOORT	01'12		
UPDATED	AR	J. NAGELVOORT	02'16		
REDRAFTED	CD	J. NAGELVOORT	0918		
					9/4/18 DATE DRAWING NUMBER SDW-109

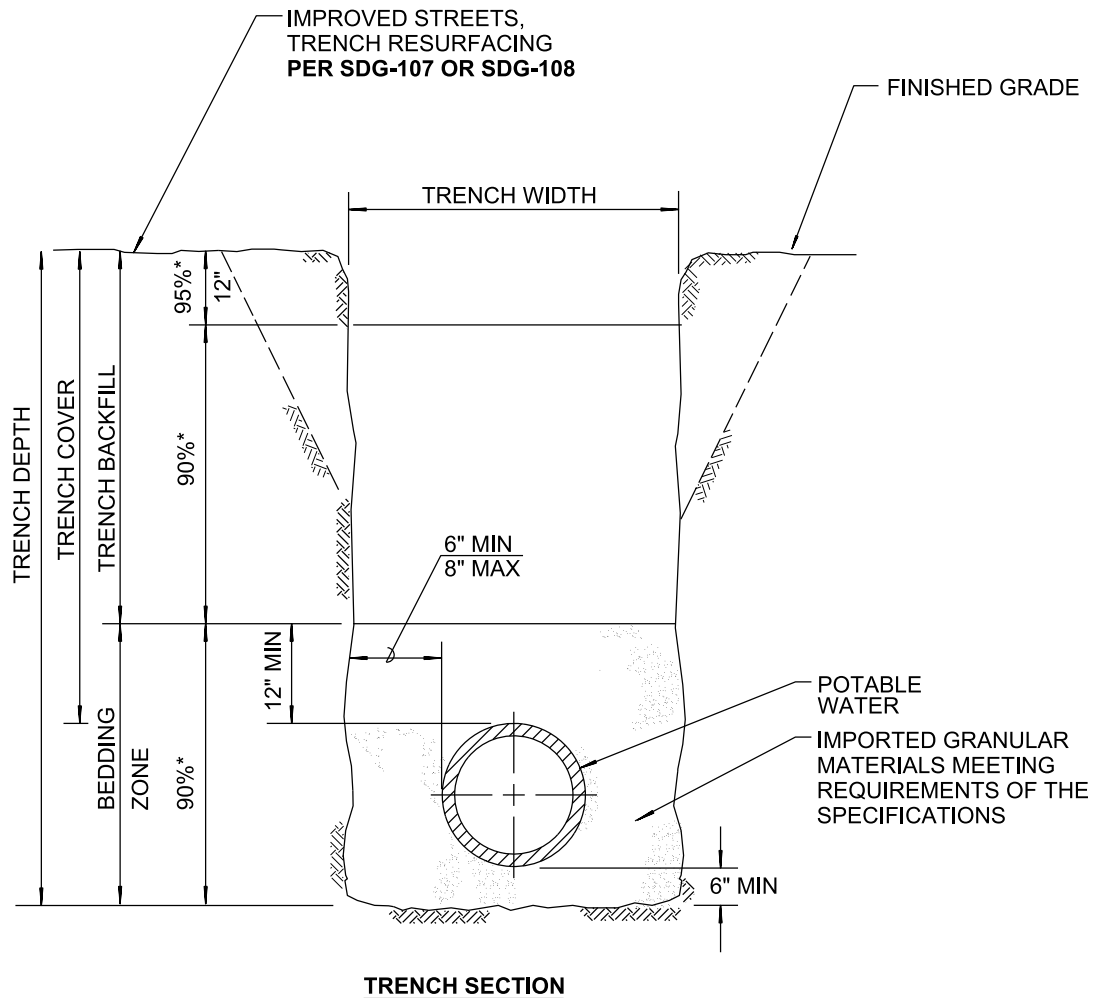

NOTES:

- (*) INDICATES MINIMUM RELATIVE COMPACTION.
- MINIMUM COVER: 3' FOR DISTRIBUTION MAINS; 5' FOR TRANSMISSION MAINS.
- 6" METAL TAPE SHALL BE INSTALLED ABOVE PIPE: 4" BELOW TRENCH CAP AND 12" BELOW FINISH GRADE IN UNIMPROVED STREETS.
- 1' SAND CUSHION OR A 6" MINIMUM SAND CUSHION WITH 1" NEOPRENE PAD SHALL BE PLACED FOR ALL CROSSINGS UTILITIES WHEN VERTICAL CLEARANCE IS 1' OR LESS. THE NEOPRENE PAD SHALL BE PLACED ON THE MOST FRAGILE UTILITY.
- FOR MAINS LARGER THAN 16", TRENCH WIDTH SHALL BE **AS SHOWN ON THE PLANS**.

REVISION	BY	APPROVED	DATE	CITY OF SAN DIEGO – STANDARD DRAWING	RECOMMENDED BY THE CITY OF SAN DIEGO STANDARDS COMMITTEE
ORIGINAL*	KA	J. NAGELVOORT	01/12		
UPDATED	KA	J. NAGELVOORT	04/13	PIPE BEDDING AND TRENCH BACKFILL FOR POTABLE WATER MAINS	 9/22/20 COORDINATOR R.C.E. 56523 DATE
REDRAFTED	CD	J. NAGELVOORT	09/18		
UPDATED	TP	J. NAGELVOORT	09/20		
					DRAWING NUMBER SDW-110

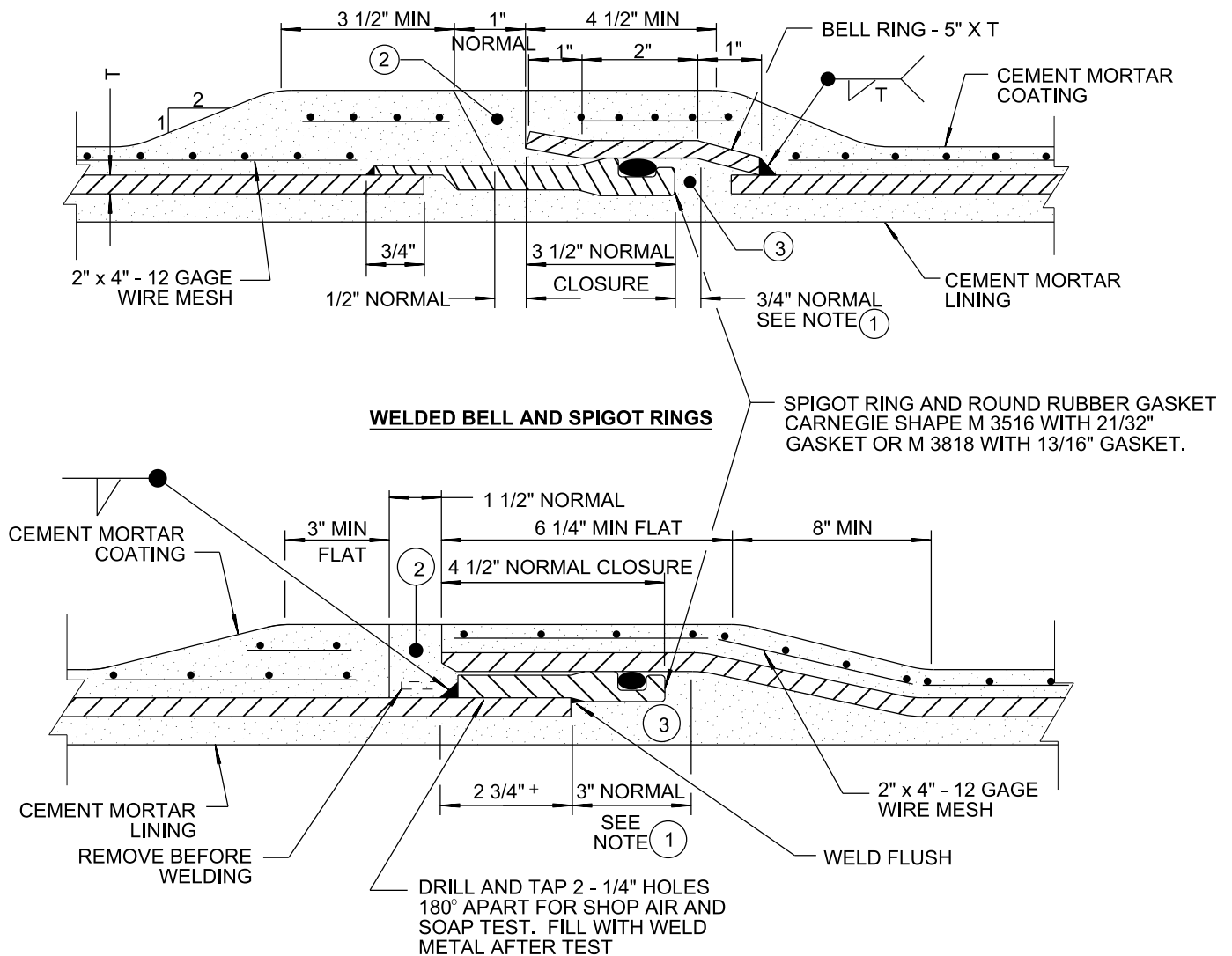

FORMED BELL END AND WELDED SPIGOT RING

ITEMS CALL OUT:

- ① MAXIMUM FIELD DEFLECTION IN A JOINT IS 3/8" PULL AND 3/8" PUSH, THE PULL TO BE UTILIZED FIRST.
- ② CONCRETE GROUT PLACED IN FIELD.
- ③ CEMENT MORTAR PLACED IN FIELD AND HAND POINTED.
- ④ TOLERANCE BETWEEN BELL ID AND SPIGOT OD TO BE 1/32" TO 1/16" ON THE DIAMETER.
- ⑤ ALL WELDS TO CONFORM TO ANSI / AWWA C206 - 91.

REVISION	BY	APPROVED	DATE	CITY OF SAN DIEGO - STANDARD DRAWING	RECOMMENDED BY THE CITY OF SAN DIEGO STANDARDS COMMITTEE
ORIGINAL		H. HORN	5-6-80		
		J. CASEY	5-3-83	SPIGOT RING & GASKET JOINT FOR WELDED STEEL PIPE	 COORDINATOR R.C.E. 56523 9/4/18 DATE
NOTES	SM	A. OSKOU	12/06		
NOTES	JS	A. OSKOU	12/06		
UPDATED	KA	J. NAGELVOORT	01/12		
REDRAFTED	CD	J. NAGELVOORT	09/18		
				DRAWING NUMBER	SDW-111

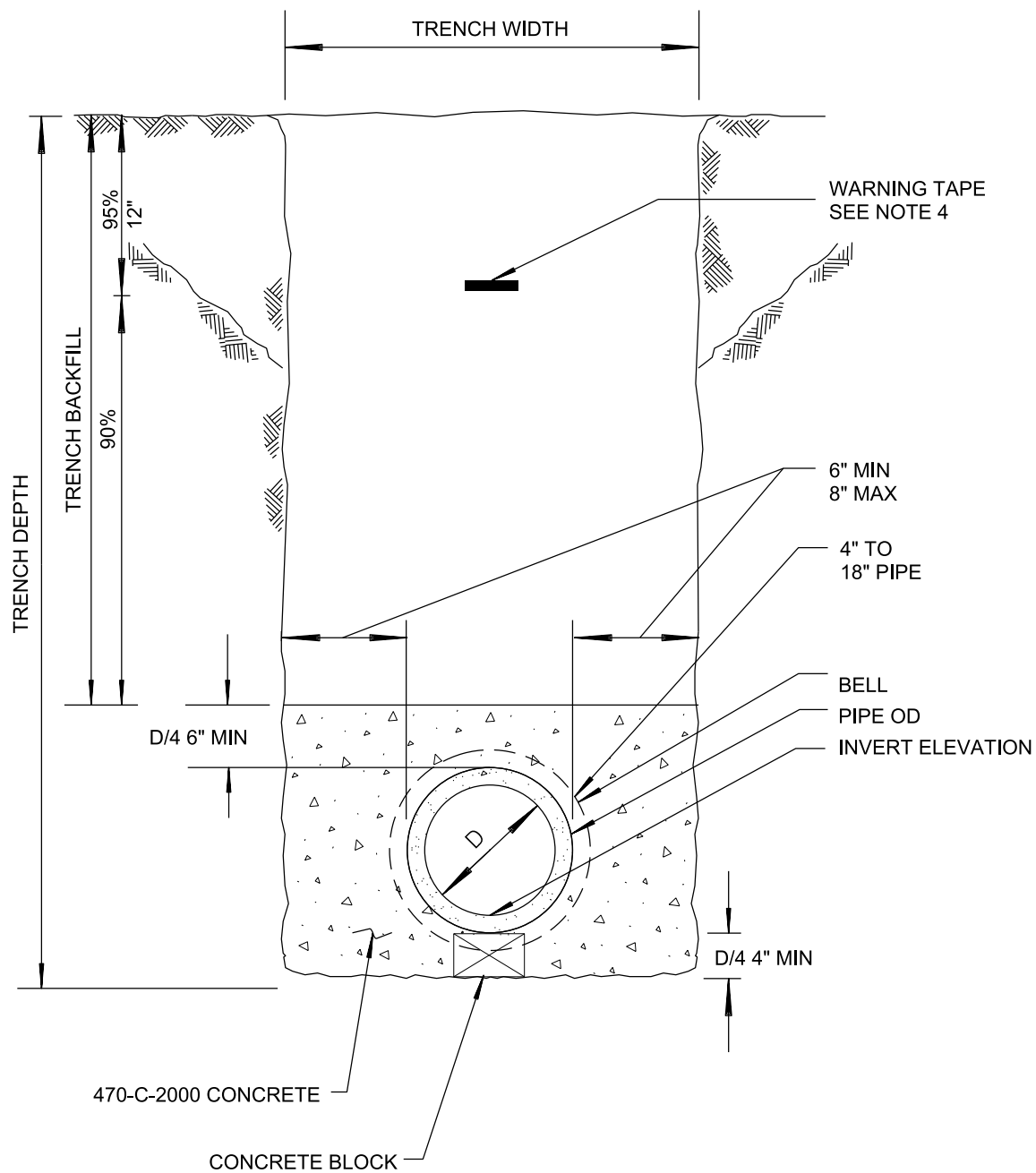

TRENCH SECTION

LEGEND ON PLANS

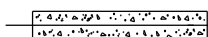

SEE NOTES ON SHEET 2

SHEET 1 OF 2

REVISION	BY	APPROVED	DATE	CITY OF SAN DIEGO – STANDARD DRAWING	RECOMMENDED BY THE CITY OF SAN DIEGO STANDARDS COMMITTEE
ORIGINAL	CD	J. NAGELVOORT	10/16		
REDRAFTED	CD	J. NAGELVOORT	09/18	CONCRETE ENCASEMENT FOR WATER MAINS	 COORDINATOR R.C.E. 56523 9/4/18 DATE
				DRAWING NUMBER	SDW-112

NOTES

1. ENCASE PIPE TO THE NEAREST JOINT.
2. FOR TRENCH RESURFACING IN IMPROVED STREETS, **SEE SDG-107 AND SDG-108.**
3. CONCRETE ENCASEMENT SHALL BE USED FOR RIGID PIPE ONLY (PVC CANNOT BE CONCRETE ENCASED).
4. INSTALL WARNING/IDENTIFICATION TAPE **PER SDM-105.**
5. (*) INDICATES MINIMUM RELATIVE COMPACTION.
6. PIPE SHALL BE CENTERED IN ENCASEMENT.
7. ENCASEMENT IS FOR 8" AND LARGER PIPE.
8. FOR MAINS LARGER THAN 16", TRENCH WIDTH SHALL BE AS SHOWN ON THE PLANS.
9. CONCRETE SHALL BE POURED AGAINST A SOLID FORM-WORK OR UNDISTURBED EARTH.
10. FOR CLARIFICATION ON WHEN TO USE CONCRETE ENCASEMENT, SEE LATEST WATER DESIGN GUIDELINES AND STANDARDS.

SHEET 2 OF 2

REVISION	BY	APPROVED	DATE	CITY OF SAN DIEGO – STANDARD DRAWING	RECOMMENDED BY THE CITY OF SAN DIEGO STANDARDS COMMITTEE	
ORIGINAL	CD	J. NAGELVOORT	10/16		<div> COORDINATOR</div> <div>CONCRETE ENCASEMENT FOR WATER MAINS</div>	9/4/18 DATE
REDRAFTED	CD	J. NAGELVOORT	09/18			
				DRAWING NUMBER	SDW-112	

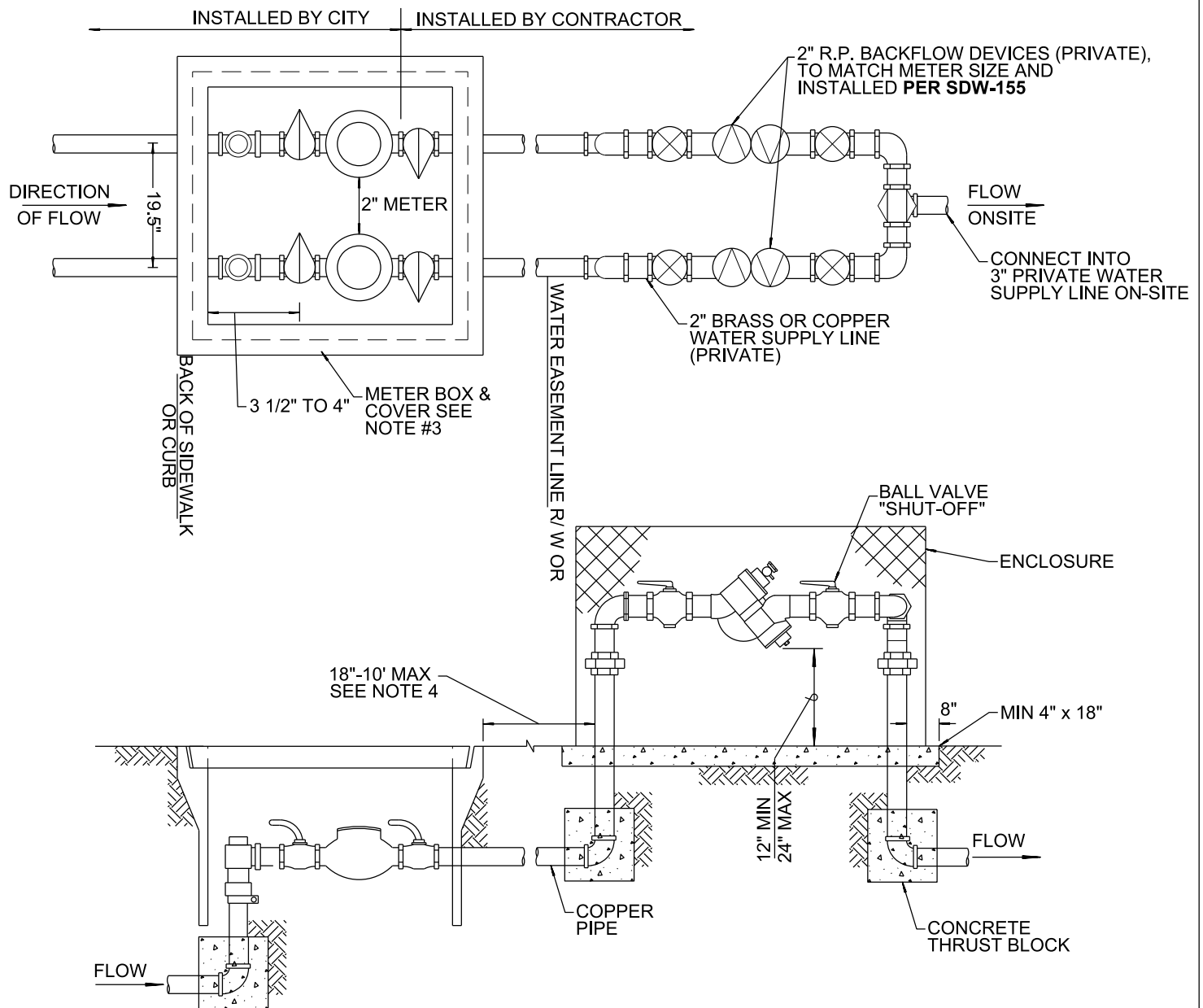

NOTES:

1. ANY BACKFLOW PROTECTING A SERVICE USED FOR HUMAN CONSUMPTION SHALL BE LEAD FREE
2. ALL METER/BACKFLOW INSTALLATIONS SHALL BE APPROVED BY PUBLIC UTILITIES DEPARTMENT
3. SERVICE CONNECTIONS ON WATER MAIN SHALL BE 30" APART
4. INSTALL A CASING INCASED IN CONCRETE WHEN THE DISTANCE BETWEEN THE METER BOX AND THE RISER TO THE BFD EXCEEDS 18". NO CONNECTIONS OF ANY KIND PERMITTED IN THIS AREA.
5. SEE SDW-155 FOR ADDITIONAL INFORMATION

2-2" METER AND 2" BACKFLOW INSTALLATION WITH SERVICE AND COFFER BOX

SHEET 1 OF 3

REVISION	BY	APPROVED	DATE	CITY OF SAN DIEGO - STANDARD DRAWING	RECOMMENDED BY THE CITY OF SAN DIEGO STANDARDS COMMITTEE
ORIGINAL	KA	J. NAGELVOORT	03/13		
REDRAFTED	CD	J. NAGELVOORT	09/18	2" METER, BACKFLOW AND COFFER BOX	 9/4/18 COORDINATOR R.C.E. 56523 DATE
				DRAWING NUMBER	SDW-114

CONFIGURATION BLOCK		
DESCRIPTIONS	HEIGHT	WEIGHT
METER BOX	18"	884 LBS
PARKWAY COVER STEEL	2"	191 LBS
PARKWAY COVER STEEL GALVANIZED	2"	182 LBS
PARKWAY COVER STEEL W/ HOLES	2"	182 LBS
PARKWAY GRATE	2"	182 LBS

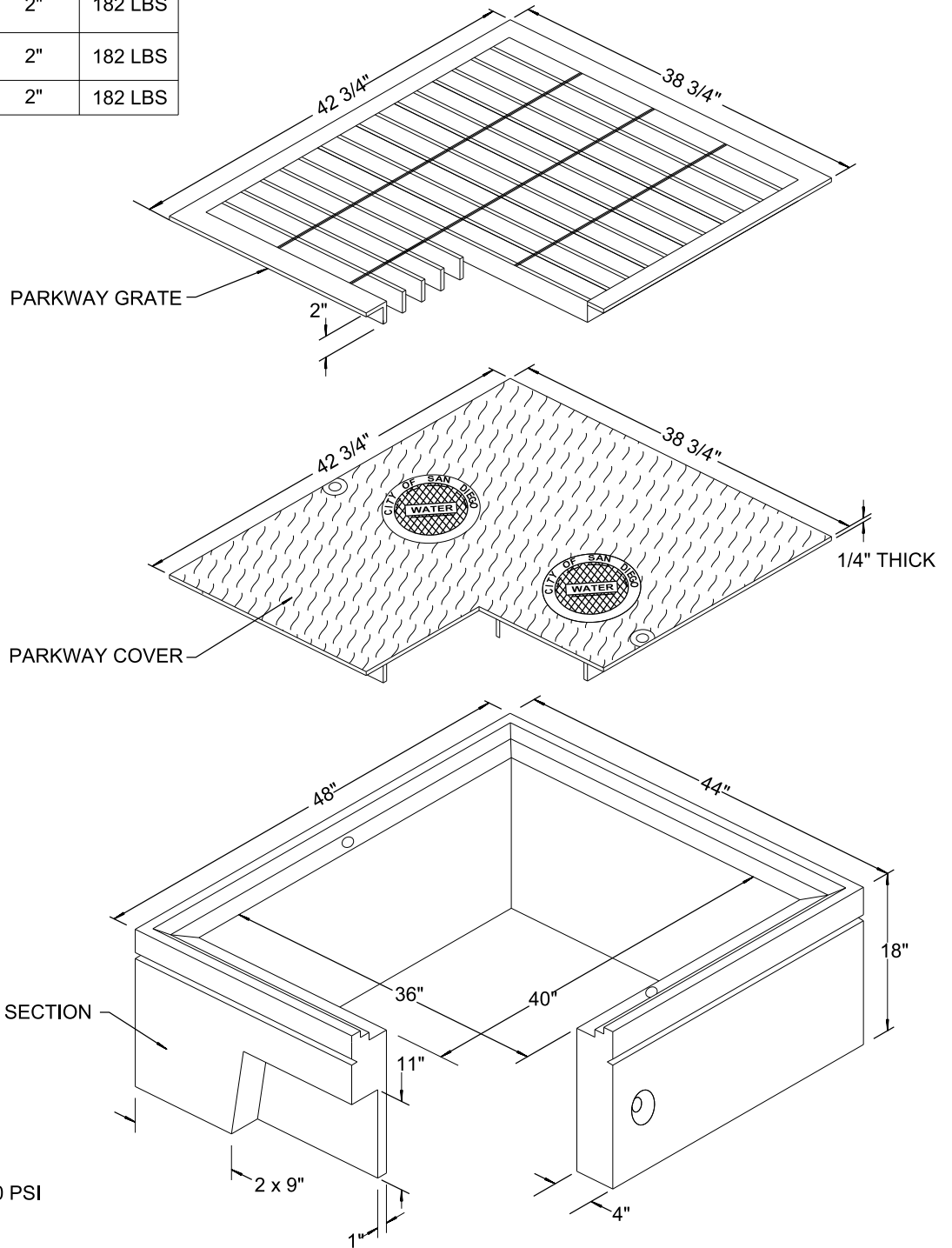

NOTE:

1. CONCRETE BASE: 5000 PSI

36" x 40" METER BOX PARKWAY

SHEET 2 OF 3

REVISION	BY	APPROVED	DATE	CITY OF SAN DIEGO – STANDARD DRAWING	RECOMMENDED BY THE CITY OF SAN DIEGO STANDARDS COMMITTEE
ORIGINAL	KA	J. NAGELVOORT	03/13		
REDRAFTED	CD	J. NAGELVOORT	09/18	2" METER, BACKFLOW AND COFFER BOX	 COORDINATOR R.C.E. 56523
				DRAWING NUMBER	SDW-114

9/4/18

DATE

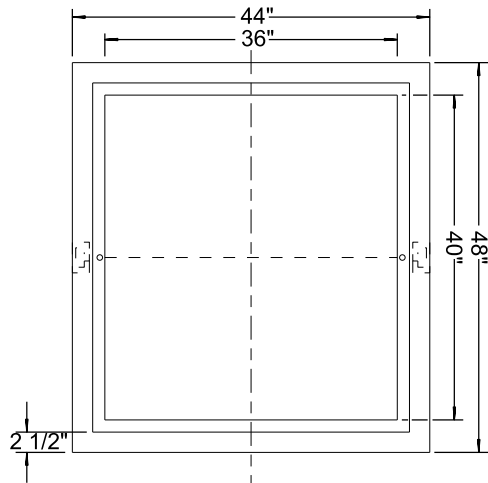

BOX - TOP VIEW

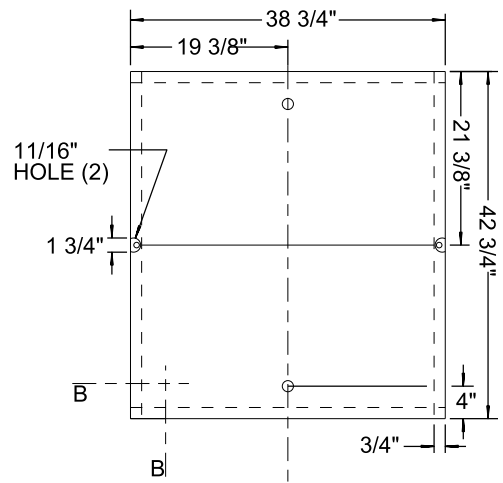

COVER - TOP VIEW

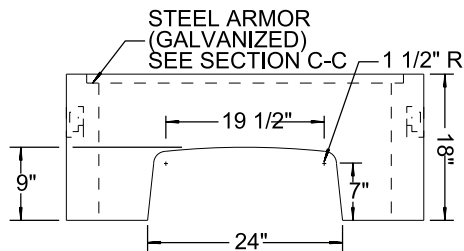

BOX - END VIEW

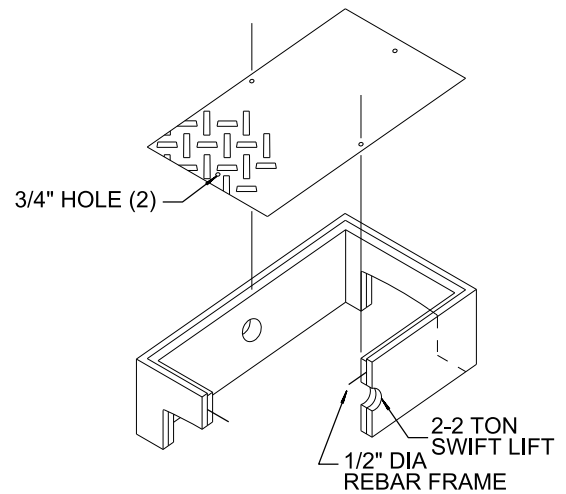

REBAR FRAME

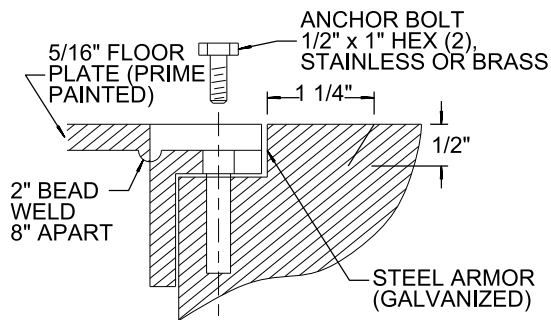

**CROSS-SECTION: COVER,
BOX & ANCHOR**

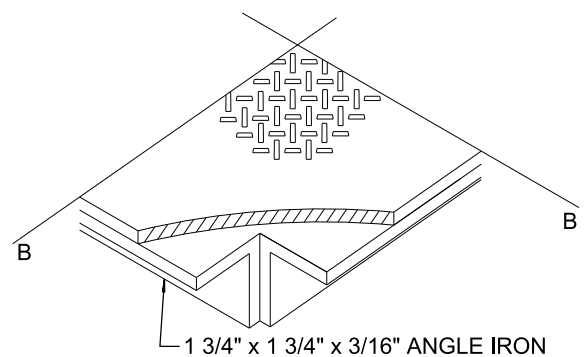

SECTION B-B OF COVER

SHEET 3 OF 3

REVISION	BY	APPROVED	DATE	CITY OF SAN DIEGO - STANDARD DRAWING	RECOMMENDED BY THE CITY OF SAN DIEGO STANDARDS COMMITTEE
ORIGINAL	KA	J. NAGELVOORT	03/13		
REDRAFTED	CD	J. NAGELVOORT	09/18	2" METER, BACKFLOW AND COFFER BOX	 COORDINATOR R.C.E. 56523
				DRAWING NUMBER	SDW-114

9/4/18

DATE

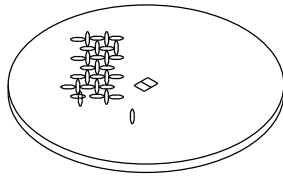

WELD TOP OF CAP TO PIPE

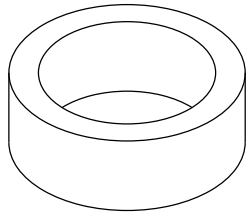

WELD PLATE RING TO UNDERSIDE OF COVER

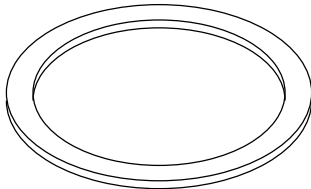

**WELD CHAIN TO INSIDE OF CAP'S PIPE AND
TO UNDERSIDE OF COVER**

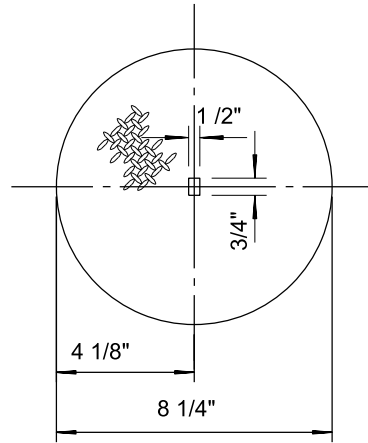

1/4" FLOOR PLATE

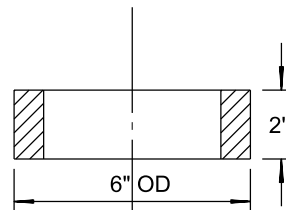

3/16" STEEL PIPE

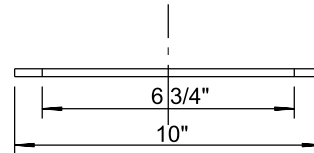

1/8" STEEL PLATE RING

HOT DIPPED GALVANIZED
STEEL CHAIN

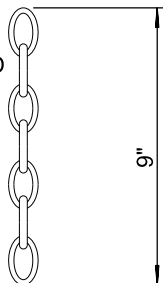

1/4" X 9" CHAIN

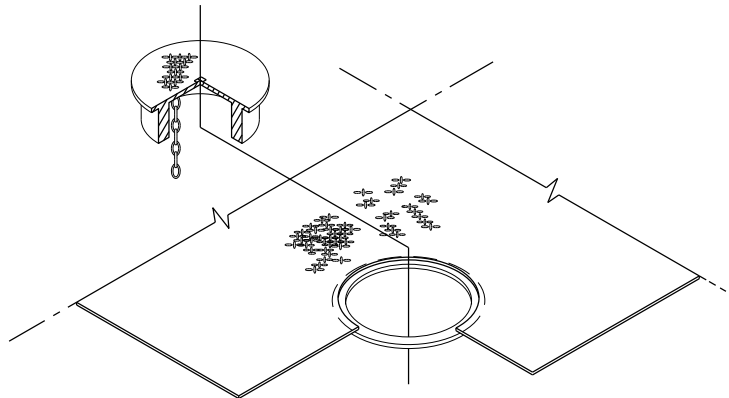

COVER (TYP)

NOTES:

1. 8 1/4" FLOOR PLATE SHALL BE CUT OUT OF THE COVER AND THE OPENING SHALL BE FINISHED FOR TIGHT FIT.
2. READ HOLE IN COVER SHALL BE CENTERED OVER EACH METER REGISTER.

REVISION	BY	APPROVED	DATE	CITY OF SAN DIEGO – STANDARD DRAWING	RECOMMENDED BY THE CITY OF SAN DIEGO STANDARDS COMMITTEE
ORIGINAL	XX	T. MUELLER	2-4-86		
		J. CASEY	8-22-86	READ HOLE CAP & CHAIN DETAIL (FOR METAL METER VAULT COVERS)	 COORDINATOR R.C.E. 56523
UPDATED	KA	J. NAGELVOORT	01/12		
REDRAFTED	CD	J. NAGELVOORT	09/18		
					9/4/18 DATE
					DRAWING NUMBER
					SDW-115

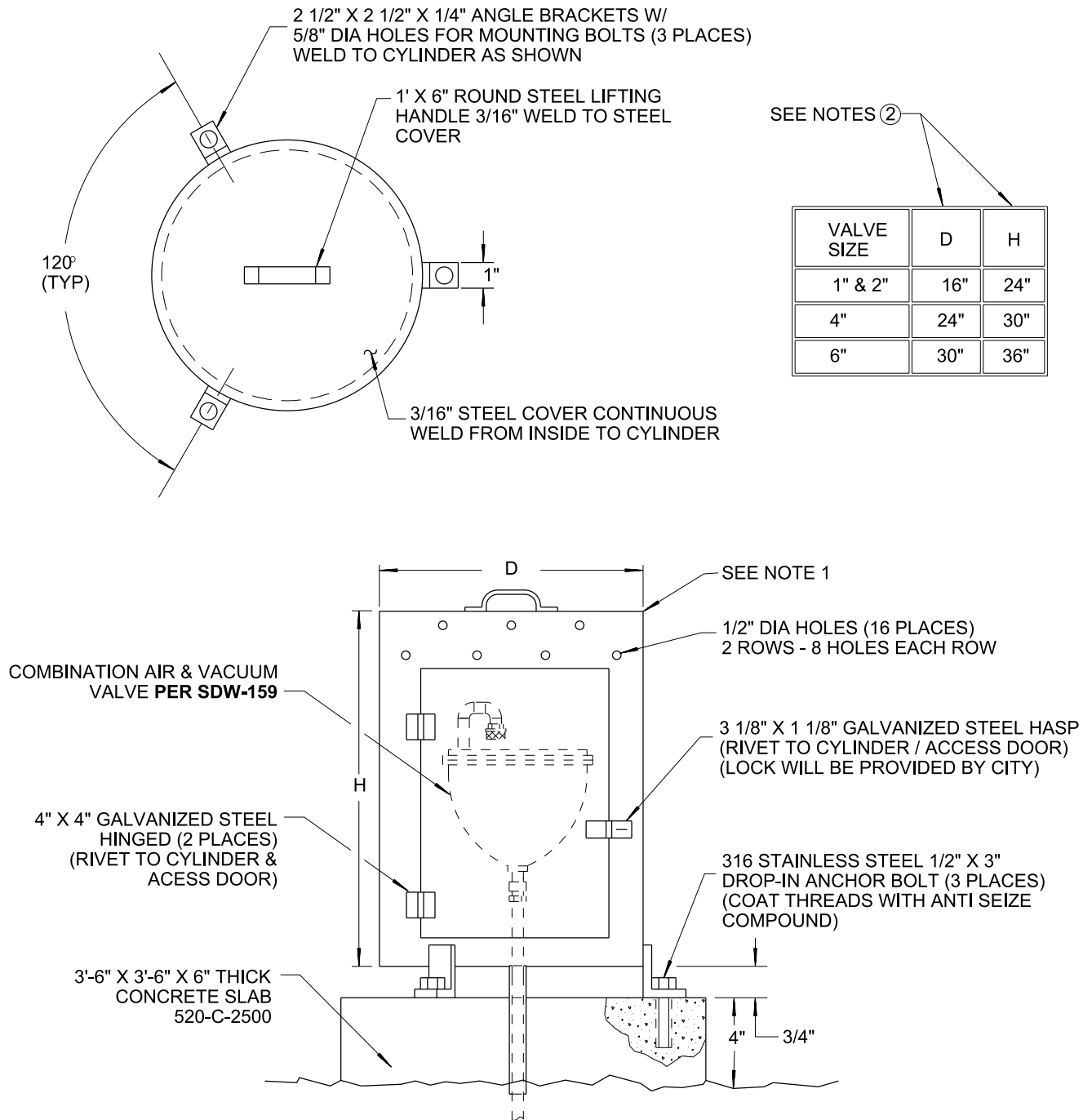

NOTES:

1. 3/16" STEEL ENCLOSURE WITH ACCESS DOOR, MISC. HARDWARE. CABINET AND HARDWARE SHOULD BE ZINC RICH EPOXY POWDER PRIMER (2-3 MIL DRY FILM THICKNESS) AND POLYESTER POWDER TOP COAT (2-3 MIL DRY FILM THICKNESS).
2. D AND H CHANGES ONLY **WITH APPROVAL OF THE CITY ENGINEER.**
3. **SEE SDW-159** FOR INSTALLATION OF COMBINATION AIR RELEASE & AIR/ VACUUM VALVE.
4. SEE LOCATION DETAILS ON SHEET 2.
5. FOR INSTALLATION IN LOCATIONS SUSCEPTIBLE TO CORROSION, USE OF POLYETHYLENE ENCLOSURES PER APPROVED MATERIALS LIST IS REQUIRED.

SHEET 1 OF 2

REVISION	BY	APPROVED	DATE	CITY OF SAN DIEGO – STANDARD DRAWING	RECOMMENDED BY THE CITY OF SAN DIEGO STANDARDS COMMITTEE
ORIGINAL		M. ROLLINGER	5-20-92		
NOTES	JS	A. OSKOUJ	12/06	AIR AND VACUUM VALVE ENCLOSURE & LOCATION	 COORDINATOR R.C.E. 56523
UPDATED	KA	J. NAGELVOORT	01/12		
UPDATED	TP	J. NAGELVOORT	08/18		
				DRAWING NUMBER	SDW-117

8/23/18

DATE

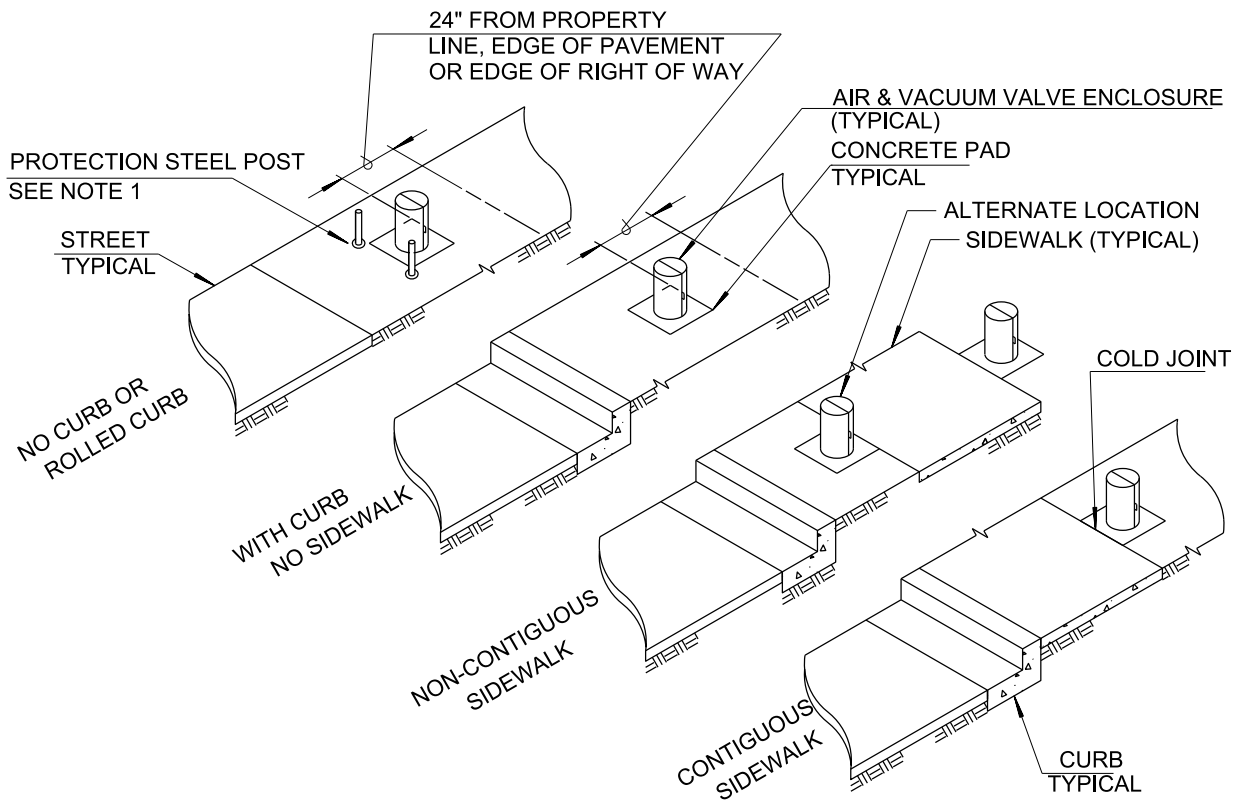

NOTES:

1. PROTECTION POSTS SHALL BE INSTALLED AS CALLED FOR ON THE PLANS OR AS DIRECTED BY THE ENGINEER **PER WM-04**.
2. AIR & VACUUM VALVES & APPURTENANCES INSTALLED FOR THE USE OF RECYCLED WATER SHALL BE IDENTIFIED AS DESCRIBED IN THE SPECIFICATIONS.

SHEET 2 OF 2

REVISION	BY	APPROVED	DATE	CITY OF SAN DIEGO – STANDARD DRAWING	RECOMMENDED BY THE CITY OF SAN DIEGO STANDARDS COMMITTEE  COORDINATOR R.C.E. 56523 8/23/18 DATE
ORIGINAL	KA	J. NAGELVOORT	01/12		
UPDATED	TP	J. NAGELVOORT	08/18	AIR AND VACUUM VALVE ENCLOSURE & LOCATION	DRAWING NUMBER SDW-117

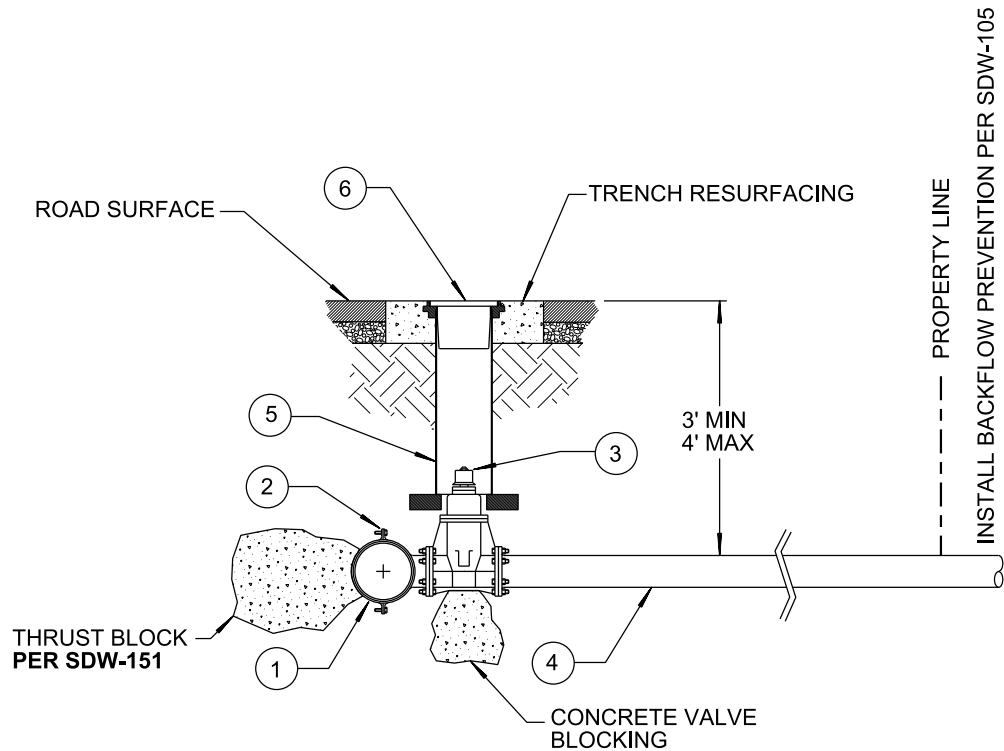

ITEMS CALL OUT:

- 1 WATER MAIN
- 2 FLANGED TAPPING SLEEVE OR TEE (NO SIZE-ON-SIZE TAPS ALLOWED) (4 X 4, 6 X 6, ETC). NO EXTENSIONS ALLOWED.
- 3 FULL RESILIENT SEAT GATE VALVE . SIZE OF VALVE SHALL MATCH SIZE OF FIRE SERVICE (4" MINIMUM DIAMETER). SEE NOTE #1.
- 4 4" OR LARGER DIAMETER OF PIPE (DUCTILE IRON OR PVC PER APPROVED MATERIALS LIST).
- 5 VALVE WELL **PER SDW-153.**
- 6 VALVE WELL COVER **PER SDW-153.**

NOTES:

- 1. FOR SMALLER FIRE SERVICE REQUIREMENTS, USE REDUCER AT PROPERTY LINE.
- 2. FOR CORROSION CONTROL REQUIREMENTS, SEE PUBLIC UTILITIES DEPARTMENT DESIGN GUIDE.

REVISION	BY	APPROVED	DATE	CITY OF SAN DIEGO – STANDARD DRAWING	RECOMMENDED BY THE CITY OF SAN DIEGO STANDARDS COMMITTEE
ORIGINAL	BB	OSKQUI	10/09		<div> 9/4/18</div> <div>COORDINATOR R.C.E. 56523 DATE</div>
NOTES	JS	A. OSKQUI	12/06		
UPDATED	KA	J. NAGELVOORT	01/12		
UPDATED	KA	J. NAGELVOORT	12/12		
UPDATED	HM	J. NAGELVOORT	02/16		
REDRAFTED	CD	J. NAGELVOORT	09/18		
FIRE SERVICE CONNECTION & ASSEMBLY					DRAWING NUMBER SDW-118

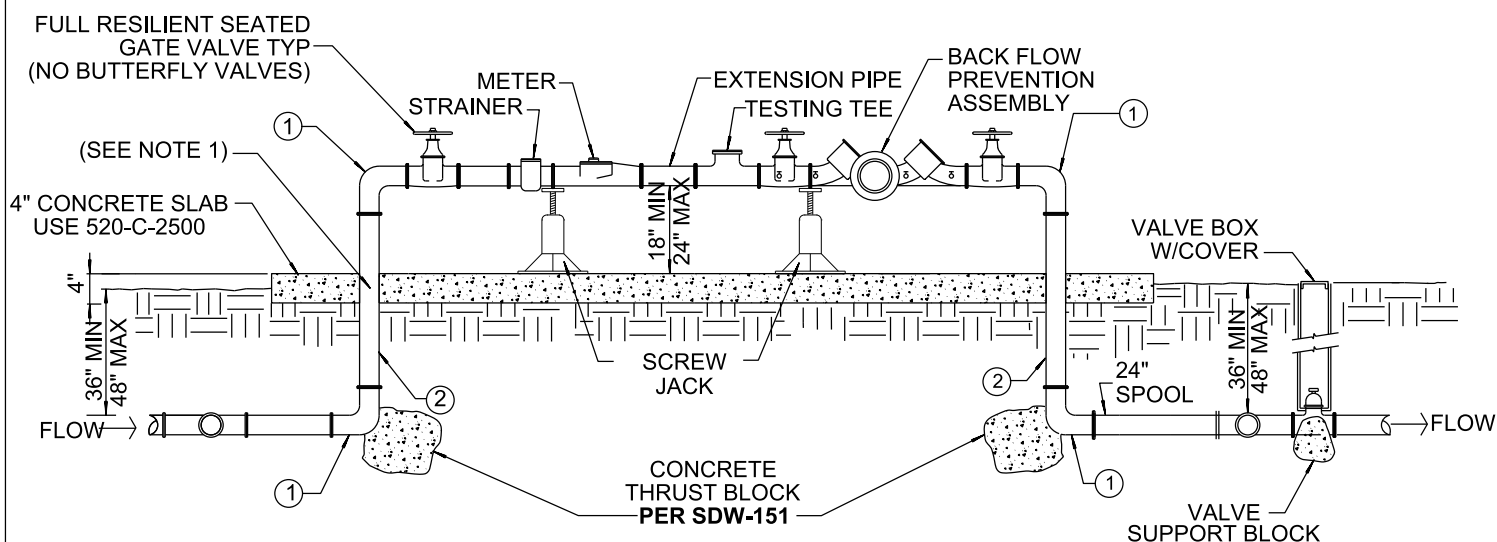
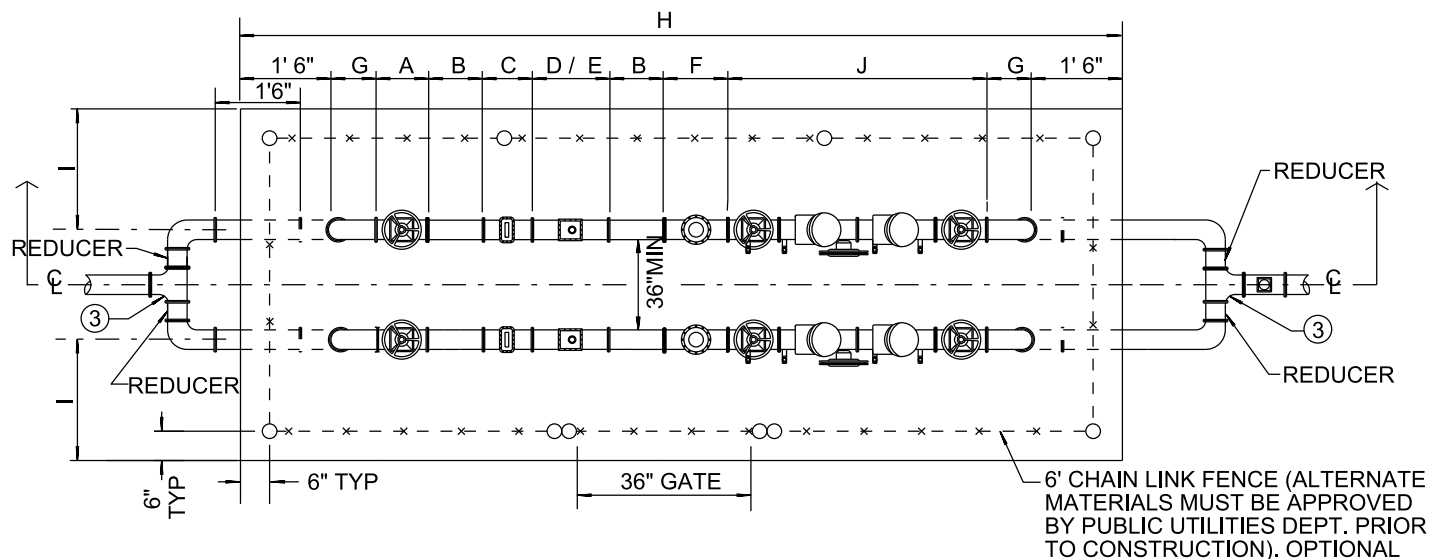

NOT TO SCALE

ITEMS CALL OUT:

- ① 90° FLANGED DUCTILE IRON ELBOW (TYP).
- ② FLANGED DUCTILE IRON SPOOL, BOTH ENDS SHALL BE FLANGED (UNI-FLANGE SHALL NOT BE USED).
- ③ DIAMETER OF TEE SHALL BE EQUAL TO THE DIAMETER OF THE SUPPLY PIPE.

SEE DIMENSIONS AND NOTES ON SHEET 2

SHEET 1 OF 2

REVISION	BY	APPROVED	DATE	CITY OF SAN DIEGO – STANDARD DRAWING	RECOMMENDED BY THE CITY OF SAN DIEGO STANDARDS COMMITTEE  9/4/18 COORDINATOR R.C.E. 56523 DATE
ORIGINAL	JC				
REVISION	BM	A. OSKQUI	12/03	DUAL ABOVE GROUND METER WITH CITY BACKFLOW PREVENTER	DRAWING NUMBER SDW-119
NOTES	JS	A. OSKQUI	12/06		
UPDATED	KA	J. NAGELVOORT	01/12		
UPDATED	FG	J. NAGELVOORT	02/16		
UPDATED	CD	J. NAGELVOORT	09/18		

LETTER CODE	METER SIZE		3"	4"	6"	8"	10"
	PART DESCRIPTION						
A	GATE VALVE		8"	9"	10 1/2"	11 1/2"	1' - 1"
B	PIPE EXTENSION		1' - 0"	1' - 0"	1' - 6"	2' - 0"	2' - 6"
C	STRAINER *		7"	9"	9"	10"	1' - 0"
D	TURBINE WATER METER *		1' - 0"	1' - 2"	1' - 6"	1' - 9"	2' - 2"
E	COMPOUND METER *		1' - 5"	2' - 0"	2' - 5"	3' - 1"	4' - 7"
F	TESTING TEE		11"	1' - 1"	1' - 4"	1' - 6"	1' - 10"
G	90 DEG. ELBOW (SHORT)		5 1/2"	6 1/2"	8"	9"	11"
H	OVERALL SLAB LENGTH *		11' - 10"	12' - 11"	14' - 9"	16' - 3"	18' - 10"
I	SLAB TO C/L PIPE		3' - 0"	3' - 0"	3' - 0"	3' - 0"	3' - 6"
J	BACKFLOW *		3' - 2"	3' - 4"	4' - 1/2"	4' - 4 1/2"	4' - 7 1/2"

* INDIVIDUAL DIMENSIONS MAY VARY PER MANUFACTURER OVERALL DIMENSIONS INCREASE WITH USE OF THESE COMPONENTS

NOTES:

- ALL BURIED DUCTILE IRON PIPE, FITTINGS, VALVES AND APPURTENANCES SHALL BE COATED WITH A DIELECTRIC COATING. A LIQUID EPOXY COATING SYSTEM PER AWWA C-210 AT 24 MILS MINIMUM DRY FILM THICKNESS (MDFT), OR A COLD APPLIED THREE-PART SYSTEM PETROLEUM WAX TAPE PER AWWA C-217, OR A 100% POLYURETHANE COATING OF 24 MILS (MDFT) SUITABLE.
- ANY CHANGES SHALL HAVE PUBLIC UTILITIES DEPARTMENT APPROVAL.
- PIPING SHALL BE SYMMETRICAL TO SLAB CENTERLINE.
- SUPPLY PIPE IS ONE COMMERCIAL SIZE LARGER THAN PROPOSED METER.
- CONCRETE SLAB AND FENCE WILL BE INSTALLED BY CONTRACTOR.
- CONTACT CORROSION CONTROL SECTION FOR CORROSION REQUIREMENTS.
- ALL METAL IN CONTACT WITH CONCRETE SHALL BE POLYETHYLENE WRAPPED USING 2" WIDE PLASTIC BACKED ADHESIVE TAPE 8 MILS THICK WITH 1/2" OVERLAP.
- BACKFLOW SHALL BE INSTALLED IMMEDIATELY DOWNSTREAM FROM METER UNLESS APPROVED BY THE CITY CROSS-CONNECTION SPECIALIST.
- BACKFLOW PREVENTERS SHALL BE REDUCED PRESSURE PRINCIPLE (RP) ASSEMBLY. (INSTALLED ABOVE GRADE AS CLOSE TO METER AS POSSIBLE) BACKFLOW LOCATION MUST BE APPROVED BY THE CROSS-CONNECTION CONTROL SECTION OF THE PUBLIC UTILITIES DEPARTMENT.

SHEET 2 OF 2

REVISION	BY	APPROVED	DATE	CITY OF SAN DIEGO – STANDARD DRAWING	RECOMMENDED BY THE CITY OF SAN DIEGO STANDARDS COMMITTEE
ORIGINAL	JC				
REVISION	BM	A. OSKOU	12/03	DUAL ABOVE GROUND METER WITH CITY BACKFLOW PREVENTER	 9/4/18 COORDINATOR R.C.E. 56523 DATE
NOTES	JS	A. OSKOU	12/06		
UPDATED	KA	J. NAGELVOORT	01/12		
UPDATED	FG	J. NAGELVOORT	02/16		
REDRAFTED	CD	J. NAGELVOORT	09/18		
				DRAWING NUMBER	SDW-119

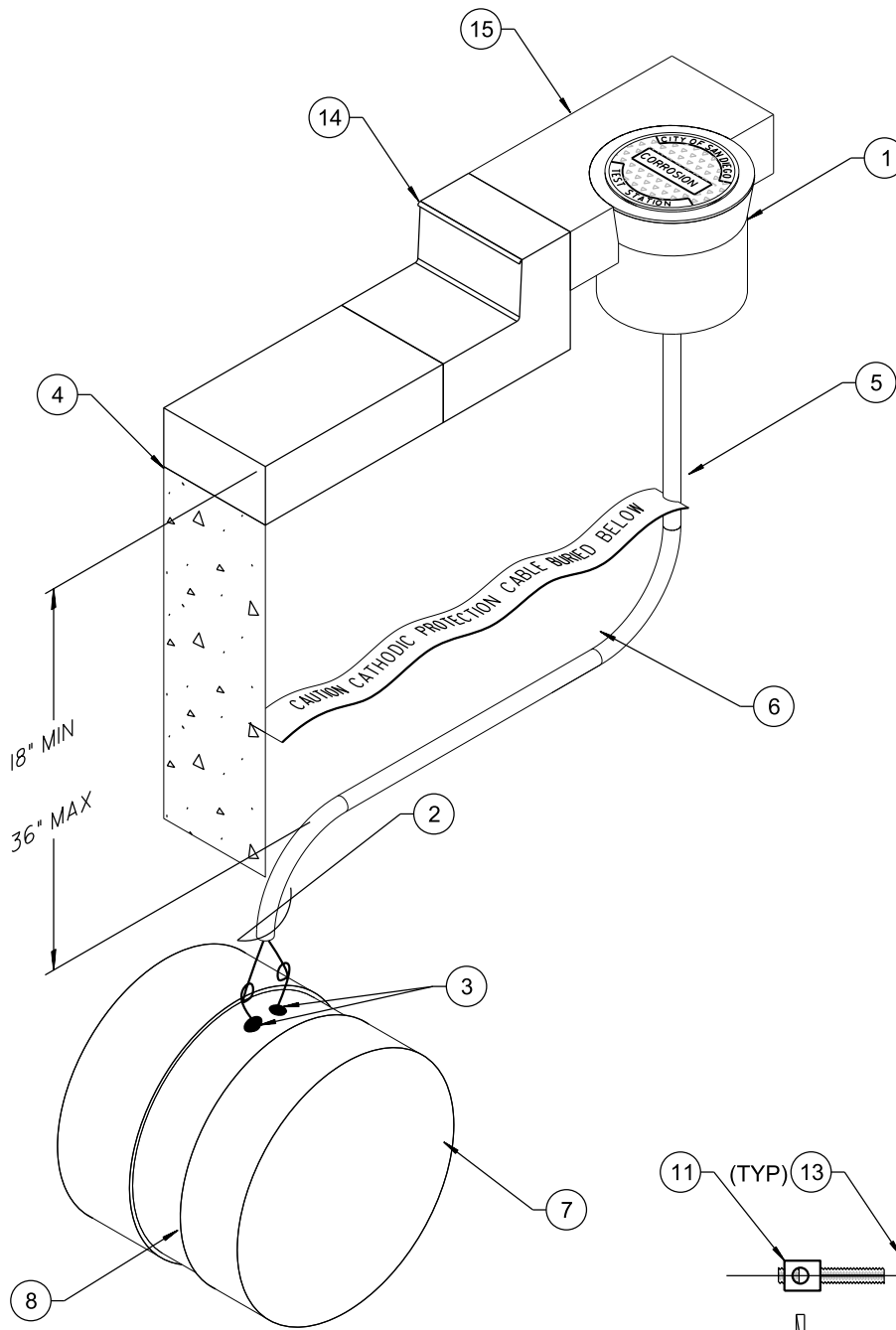

MATERIAL LIST

- ① CONCRETE TEST BOX, SDW128, FOR TEST BOX PLACEMENT **SEE WS-03**
- ② 2 - #8 AWG HMWPE WIRE WITH 18" OF SLACK WIRE AT PIPE CONNECTION AND 24" SLACK WIRE INSIDE TEST BOX
- ③ EXOTHERMIC WELD OR PIN BRAZE WIRE TO PIPE, **PER SDW-125**
- ④ WIRE TRENCH AND STREET REPAIRS **PER SDW-126 AND SDG117 OR SDG-118**
- ⑤ 6" WIDE, RED PLASTIC WARNING TAPE
- ⑥ SCH 40 PVC ELECTRICAL CONDUIT
- ⑦ METALLIC PIPE
- ⑧ ATTACH TO NEAREST PIPE JOINT WHEN POSSIBLE
- ⑨ GRADE XX PHENOLIC TERMINAL BOARD, 5"x 5"x 1/4"
- ⑩ WIRE LABEL **PER SDW-131**
- ⑪ STAINLESS STEEL BINDING POST TINKER & RASOR #164-060, PROMARK #PM-TS3-LUGS, OR EQUAL
- ⑫ 1/4" -20 STAINLESS STEEL NYLON INSERT LOCK NUT
- ⑬ 1/4" STAINLESS STEEL FLAT WASHER
- ⑭ CURB/GUTTER OR EDGE OF ROAD, **SEE NOTE 1 ON SHEET 2**
- ⑮ SIDEWALK OR STEEL REINFORCED CONCRETE COLLAR, **SEE NOTE 1 ON SHEET 2**

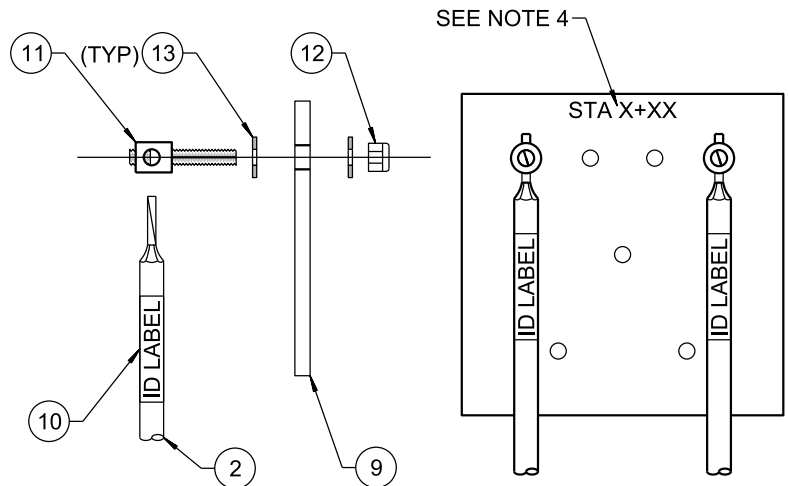

* SEE NOTES ON SHEET 2

SHEET 1 OF 2

REVISION	BY	APPROVED	DATE	CITY OF SAN DIEGO - STANDARD DRAWING		RECOMMENDED BY THE CITY OF SAN DIEGO STANDARDS COMMITTEE	
ORIGINAL	BM	A. OSKOU	12/03	AT-GRADE CATHODIC PROTECTION TEST STATION INSTALLATION FOR ROADWAYS		<i>Chung</i>	10/10/19
NOTES	BM	A. OSKOU	12/06				
UPDATED	KA	J. NAGELVOORT	01/12			COORDINATOR R.C.E. 56523	DATE
REDRAFTED	CD	J. NAGELVOORT	09/18				
UPDATED	EF	J. NAGELVOORT	10/19				
						DRAWING NUMBER	SDW-121

NOTES:

1. FOR LOCATION OF TEST STATION, **USE REGIONAL STANDARD DWG WS-03**. EXACT LOCATION SHALL BE APPROVED BY THE CORROSION ENGINEER. IF INSTALLED BEHIND THE SIDEWALK OR IN LANDSCAPED AREA, INSTALL THE TEST BOX LEVEL WITH SIDEWALK OR 1" ABOVE GRADE IN A STEEL REINFORCED CONCRETE COLLAR 24"X24"X 6" OR 24" DIA X 6".
2. FOR UNDEVELOPED AREAS **USE SDW-127**.
3. TO MINIMIZE PIPE COATING DAMAGE AND REPAIR, CONTRACTOR CAN MOVE TEST STATION +/- 25' TO INSTALL TEST STATION WIRES AT NEAREST PIPE JOINT AS SHOWN. EXTERIOR JOINT MORTAR NOT SHOWN FOR CLARITY.
4. REPLACE "STA X+XX" ON TERMINAL BOARD WITH APPROPRIATE PIPELINE STATIONING.

SHEET 2 OF 2

REVISION	BY	APPROVED	DATE	CITY OF SAN DIEGO – STANDARD DRAWING	RECOMMENDED BY THE CITY OF SAN DIEGO STANDARDS COMMITTEE		
ORIGINAL	BM	A. OSKOU	12/03		<div>AT-GRADE CATHODIC PROTECTION TEST STATION INSTALLATION FOR ROADWAYS</div>		10/10/19
NOTES	BM	A. OSKOU	12/06	COORDINATOR		R.C.E. 56523	DATE
UPDATED	KA	J. NAGELVOORT	01/12	DRAWING NUMBER		SDW-121	
REDRAFTED	CD	J. NAGELVOORT	09/18				
UPDATED	EF	J. NAGELVOORT	10/19				

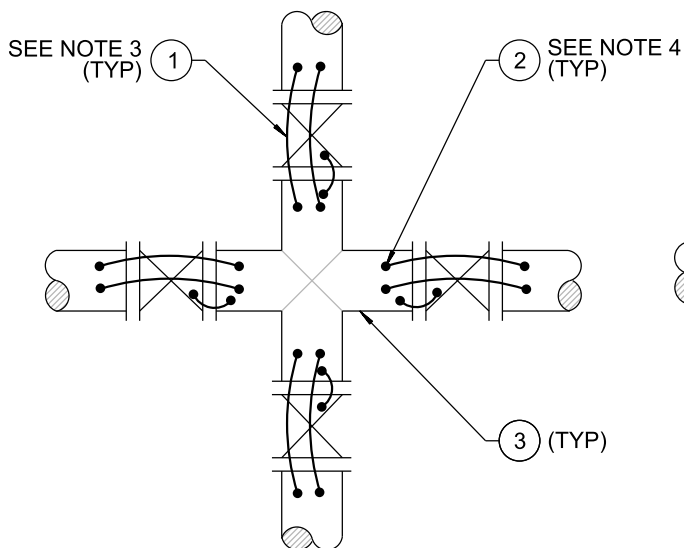

VALVE CROSSING

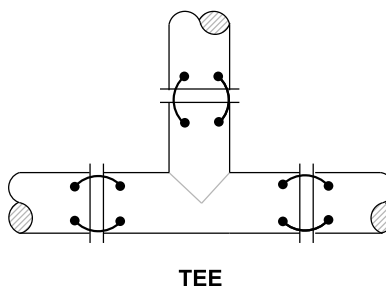

TEE

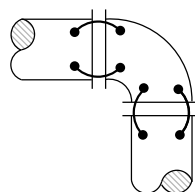

BEND

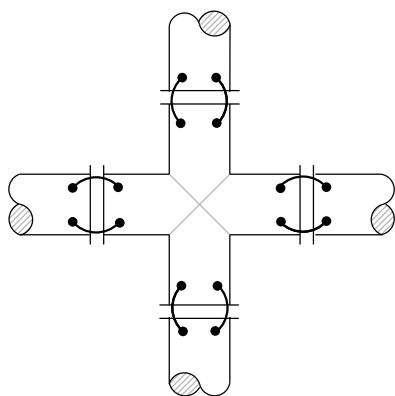

CROSS

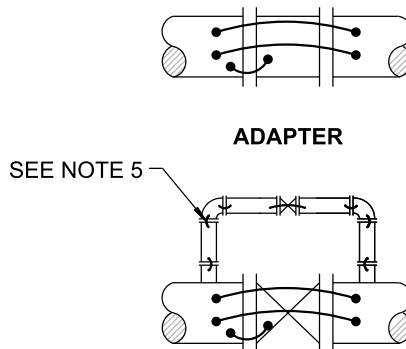

ADAPTER

VALVE WITH BYPASS

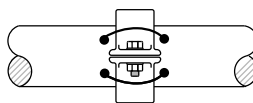

VICTAULIC COUPLING

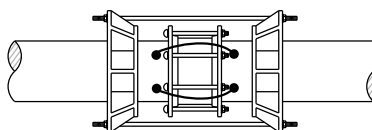

RESTRAINED SLEEVE COUPLING

NOTES:

- ALL BOND WIRES SHALL BE INSTALLED AT MINIMUM LENGTHS.
- BOND WIRES SHALL NOT BE INSTALLED ACROSS INSULATING JOINTS.
- FOR PIPE DIAMETERS 36" AND LARGER, ONE ADDITIONAL BOND WIRE IS REQUIRED FOR MAINLINE BONDING.
- THE MINIMUM PIPE WALL THICKNESS FOR EXOTHERMIC WELDING IS 0.133", OTHERWISE PIN BRAZED CONNECTIONS ARE REQUIRED.
- ONLY ONE BOND WIRE IS REQUIRED WHEN BONDING VALVE BYPASS PIPING.
- BOND WIRES SHALL BE SPACED 5" APART, MINIMUM.
- WAX TAPE ALL BURIED BOLTED FITTINGS AWWA C217, OVERLAPPING THE SHOP APPLIED COATING A MINIMUM OF 3 INCHES.

MATERIAL LIST:

- BOND WIRE: AWG #4 STRANDED COPPER WITH HMWPE INSULATION
- EXOTHERMIC WELD OR PIN BRAZE **PER SDW-125**
- METALLIC PIPE

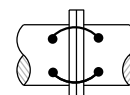

FLANGE

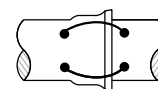

PUSH ON RUBBER GASKETED PIPE JOINT

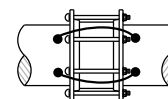

SLEEVE COUPLING

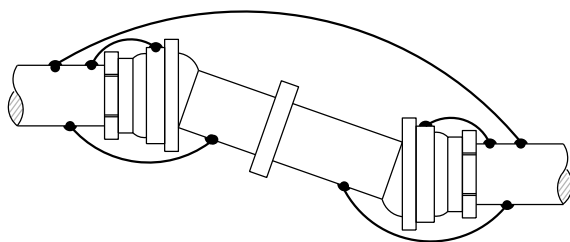

FLEXIBLE JOINT

REVISION	BY	APPROVED	DATE
ORIGINAL	BM	A. OSKOU	1203
NOTES	BM	A. OSKOU	1206
UPDATED	KA	J. NAGELVOORT	01/12
UPDATED	EF	J. NAGELVOORT	11/17
REDRAFTED	CD	J. NAGELVOORT	09/18
UPDATED	EF	J. NAGELVOORT	10/19

CITY OF SAN DIEGO – STANDARD DRAWING

JOINT BONDING OF NON-WELDED PIPE JOINTS & FITTINGS

RECOMMENDED BY THE CITY
OF SAN DIEGO STANDARDS COMMITTEE

CA Dungea 10/10/19
COORDINATOR R.C.E. 56523 DATE

DRAWING
NUMBER

SDW-122

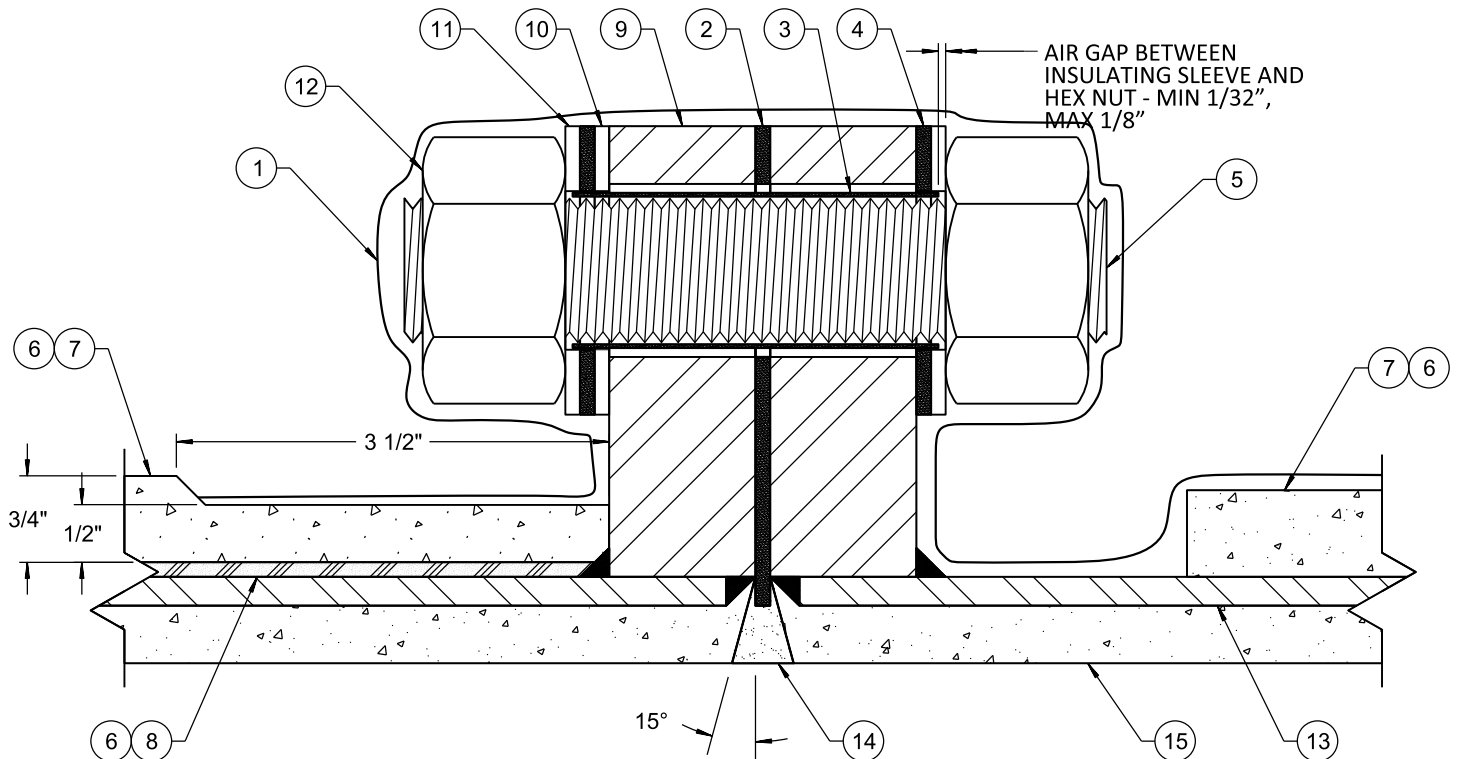

MATERIAL LIST

- 1 INSULATING FLANGE KIT COATING, **SEE NOTE 7 ON SHEET 2**
- 2 NEMA G-10 FULL FACE INSULATING GASKET, **SEE NOTE 1 AND 2 ON SHEET 2**
- 3 NEMA G10 INSULATING SLEEVE
- 4 NEMA G10 INSULATING WASHER (TYP)
- 5 ALL THREAD STUD OR BOLT
- 6 PROVIDE IDENTICAL PIPE COATING TO THE BACK OF FLANGE, **SEE NOTE 4 ON SHEET 2**
- 7 CEMENT-MORTAR COATING OR ARMOR COAT
- 8 SHOP APPLIED TAPE WRAP COATING
- 9 STEEL FLANGE, **SEE NOTE 1 (TYP) ON SHEET 2**
- 10 EXTRA STEEL WASHER REQUIRED ON BOTH SIDES FOR PIPE ØS 36" AND GREATER, **SEE NOTE 3 ON SHEET 2**
- 11 STEEL WASHER (TYP)
- 12 HEAVY HEX NUT (TYP)
- 13 STEEL PIPE CYLINDER
- 14 ELASTOMERIC SEALANT OR EPOXY GROUT, **SEE NOTE 6 ON SHEET 2**
- 15 FINISHED PIPE ID

* SEE NOTES ON SHEET 2

SHEET 1 OF 4

REVISION	BY	APPROVED	DATE	CITY OF SAN DIEGO – STANDARD DRAWING	RECOMMENDED BY THE CITY OF SAN DIEGO STANDARDS COMMITTEE
ORIGINAL	BM	A. OSKOU	12/03		
NOTES	BM	A. OSKOU	12/06	INSULATING FLANGE INSULATING MECHANICAL COUPLING MONOLITHIC ISOLATION JOINT	 10/10/19 COORDINATOR R.C.E. 56523 DATE
UPDATED	KA	J. NAGELVOORT	01/12		
UPDATED	CD	J. NAGELVOORT	09/18		
UPDATED	EF	J. NAGELVOORT	10/19		
					DRAWING NUMBER SDW-123

NOTES FOR INSULATING FLANGE KIT PIPE LINING AND COATING

1. OVERSIZE THE BOLT HOLES FOR BOTH THE MATING STEEL FLANGES AND THE INSULATING GASKET RETAINER PER AWWA C207, SECTION 4.2.3 TO FACILITATE THE INSULATING FLANGE KIT SLEEVE INSTALLATION.
2. INSIDE DIAMETER OF INSULATING GASKET SHALL MATCH INSIDE DIAMETER OF STEEL CYLINDER.
3. FOR NOMINAL PIPE DIAMETERS 36" AND LARGER, ASTM F436 HARDENED STEEL WASHERS ARE REQUIRED. AN EXTRA STEEL WASHER SHALL BE INSTALLED TO SANDWICH THE G-10 WASHER ON EACH SIDE OF THE FLANGE.
4. THE PIPE COATING ON EACH SIDE OF THE INSULATING FLANGE SHALL BE OF THE SAME TYPE, THICKNESS, AND QUALITY UP TO THE BACKSIDE OF THE RESPECTIVE FLANGE. FOR THE CASE OF A BURIED INSULATED FLANGE THAT CONNECTS A DIELECTRICALLY COATED STEEL PIPE TO A CONCRETE (CEMENT-MORTAR) COATED STEEL PIPE, A DIELECTRIC COATING SHALL NOT BE APPLIED TO THE SIDE OF THE INSULATED FLANGE COMMON WITH THE CONCRETE (CEMENT-MORTAR) COATED STEEL PIPE. IN THIS SITUATION, THE PIPE ON ONE SIDE OF THE INSULATING FLANGE SHALL HAVE A DIELECTRIC COATING ON THE OTHER SIDE SHALL HAVE A CEMENT-MORTAR COATING.
5. THE PIPE LINING SHALL BE THE OF SAME TYPE, THICKNESS, AND QUALITY AS THE ADJOINING PIPE SECTION.
6. FILL THE INTERNAL GROOVE BETWEEN THE TWO INSULATING FLANGE FACES WITH AN ELASTOMERIC SEALANT OR AN EPOXY MODIFIED GROUT THAT IS COMPATIBLE WITH THE HOST PIPE LINING. THE ELASTOMERIC SEALANT SHALL BE A NON-SAG, POLYURETHANE-BASED, SEALANT THAT IS NSF APPROVED FOR POTABLE WATER CONTACT. THE ELASTOMERIC SEALANT SHALL BE "SIKAFLEX IA," "SIKAFLEX 2C NS," OR APPROVED EQUAL.
7. BURIED INSULATING FLANGES SHALL BE WAX-TAPED PER AWWA C217. THE WAX-TAPE SHALL OVERLAP THE SHOP APPLIED COATING BY A MINIMUM OF 3 INCHES. FLANGES EXPOSED TO THE ATMOSPHERE SHALL BE COATED WITH A MINIMUM 20 MIL DFT EPOXY PAINT.
8. THE INSULATING FLANGE KIT SHALL BE INSPECTED, TESTED, AND APPROVED BY THE CITY'S CORROSION SECTION PRIOR TO THE APPLICATION OF WAX TAPE AND BURIAL.
9. SEE SHEET 3 FOR AN INSULATING MECHANICAL COUPLING AND SHEET 4 FOR A MONOLITHIC ISOLATION JOINT.

SHEET 2 OF 4

REVISION	BY	APPROVED	DATE	CITY OF SAN DIEGO – STANDARD DRAWING	RECOMMENDED BY THE CITY OF SAN DIEGO STANDARDS COMMITTEE  10/10/19 COORDINATOR R.C.E. 56523 DATE
ORIGINAL	BM	A. OSKOU	1203		
NOTES	BM	A. OSKOU	1206	INSULATING FLANGE INSULATING MECHANICAL COUPLING MONOLITHIC ISOLATION JOINT	DRAWING NUMBER SDW-123
UPDATED	KA	J. NAGELVOORT	01/12		
UPDATED	CD	J. NAGELVOORT	0918		
UPDATED	EF	J. NAGELVOORT	1019		

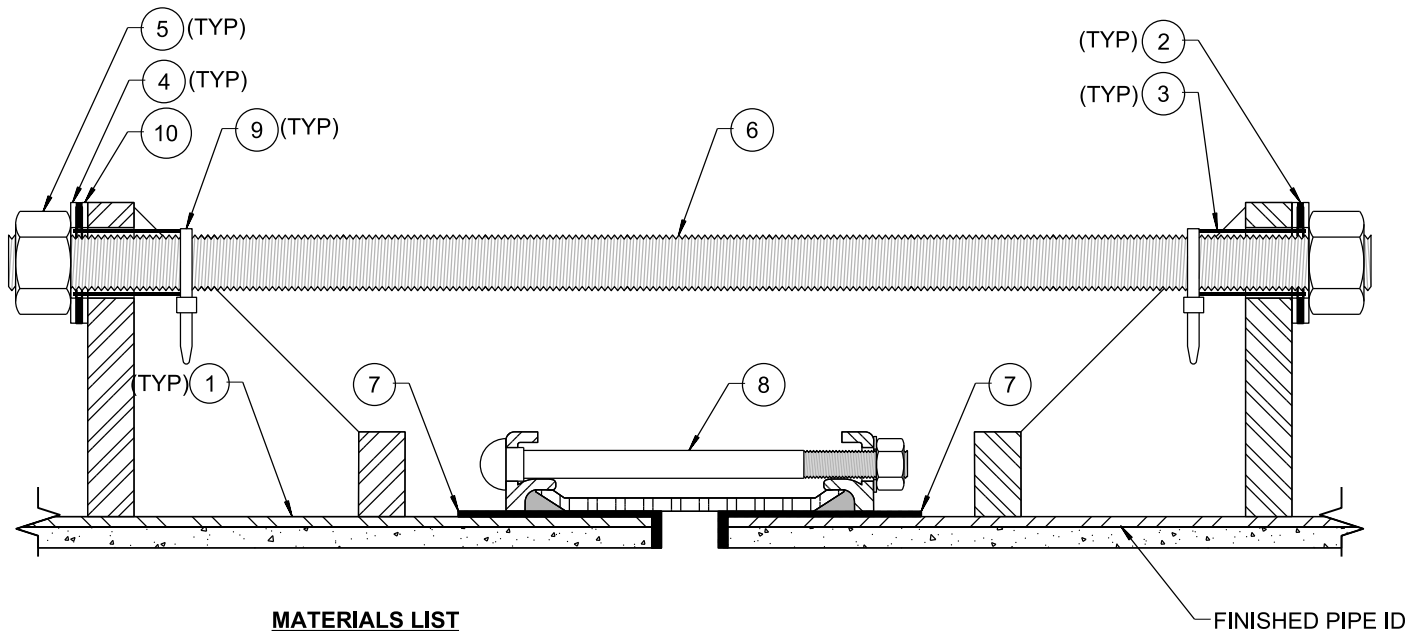

MATERIALS LIST

- | | |
|-------------------------------|----------------------------------|
| ① PIPE STEEL CYLINDER | ⑥ THREADED RESTRAINING ROD |
| ② NEMA G-10 INSULATING WASHER | ⑦ INSULATING J BOOT |
| ③ NEMA G-10 INSULATING SLEEVE | ⑧ MECHANICAL SLEEVE COUPLING |
| ④ STEEL WASHER | ⑨ ZIP TIE OR DUCT TAPE |
| ⑤ HEAVY HEX NUT | ⑩ EXTRA STEEL WASHER, SEE NOTE 4 |

NOTES FOR INSULATING MECHANICAL SLEEVE COUPLING

- TWO INSULATING BOOTS ARE REQUIRED.
- OVERSIZE BACK THRUST RING HOLES 1/4-INCH LARGER THAN THE NOMINAL RESTRAINING ROD STUD DIAMETER TO ALLOW FOR EASIER ALIGNMENT AND PROPER CLEARANCE FOR THE INSULATING SLEEVE TO BE INSERTED OVER THE RODS AND THROUGH THE BACKING PLATE WITHOUT CRACKING.
- USE ZIP TIES OR DUCT TAPE TO KEEP THE INSULATING SLEEVE PROPERLY SITUATED THROUGH THE BACK THRUST RING AND STACKED WASHER ASSEMBLY. IF NUT/STEEL WASHER/NEMA G-10 WASHER ASSEMBLIES ARE USED FOR THIS PURPOSE, PROVIDE ADEQUATE SPACE BETWEEN THE RING STIFFENERS TO ACCOMMODATE THE WASHER DIAMETERS.
- FOR NOMINAL PIPE DIAMETERS 36" AND LARGER, ASTM F436 HARDENED STEEL WASHERS ARE REQUIRED. AN EXTRA STEEL WASHER SHALL BE INSTALLED TO SANDWICH THE NEMA G-10 WASHER.
- THE PIPE LINING SHALL BE THE OF SAME TYPE, THICKNESS, AND QUALITY AS THE ADJOINING PIPE SECTION.
- THE PIPE COATING ON EACH SIDE OF THE INSULATING MECHANICAL SLEEVE COUPLING SHALL BE OF THE SAME TYPE, THICKNESS, AND QUALITY UP TILL THE HOLDBACK OF THE RESPECTIVE PIPE. FOR THE CASE OF AN INSULATOR CONNECTING A DIELECTRICALLY COATED, TAPE-WRAPPED (AWWA C214) STEEL PIPE TO A CEMENT-MORTAR COATED STEEL PIPE, DO NOT APPLY THE AWWA C214 TAPE-WRAP TO THE PIPE SIDE COMMON WITH THE CEMENT-MORTAR COATED STEEL PIPE. IN THIS SITUATION, THE PIPE ON ONE SIDE OF THE INSULATOR SHALL HAVE THE DIELECTRIC TAPE-WRAP COATING (AWWA C214) AND THE OTHER SIDE SHALL HAVE THE CEMENT-MORTAR COATING.
- WAX-TAPE BURIED INSULATING MECHANICAL SLEEVE COUPLINGS PER AWWA C217. OVERLAP THE SHOP APPLIED COATING WITH WAX-TAPE BY A MINIMUM OF 3 INCHES.
- THE MECHANICAL SLEEVE COUPLING SHALL BE INSPECTED, TESTED, AND APPROVED BY THE CITY'S CORROSION SECTION PRIOR TO THE APPLICATION OF WAX TAPE AND BURIAL.

SHEET 3 OF 4

REVISION	BY	APPROVED	DATE	CITY OF SAN DIEGO – STANDARD DRAWING	RECOMMENDED BY THE CITY OF SAN DIEGO STANDARDS COMMITTEE  10/10/19 COORDINATOR R.C.E. 56523 DATE
ORIGINAL	BM	A. OSKOU	12/03		
NOTES	BM	A. OSKOU	12/06	INSULATING FLANGE INSULATING MECHANICAL COUPLING MONOLITHIC ISOLATION JOINT	DRAWING NUMBER SDW-123
UPDATED	KA	J. NAGELVOORT	01/12		
UPDATED	CD	J. NAGELVOORT	09/18		
UPDATED	EF	J. NAGELVOORT	10/19		

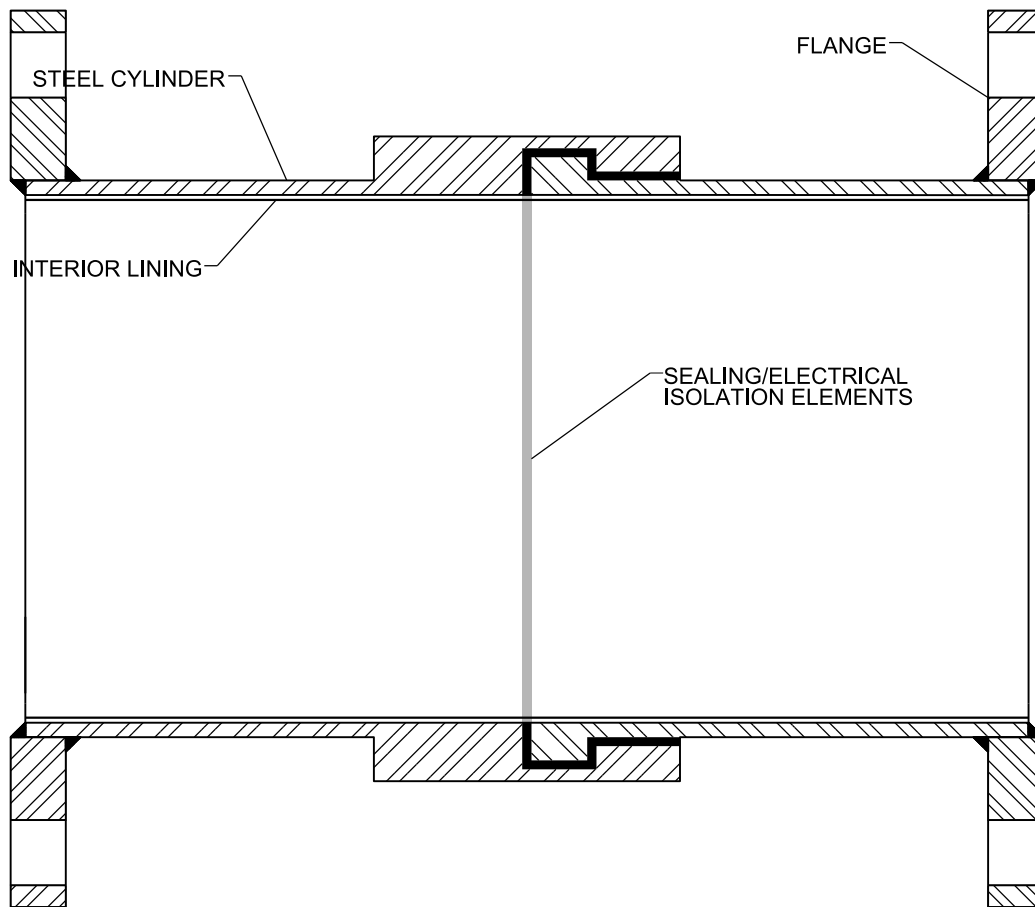

NOTES FOR MONOLITHIC ISOLATION JOINT

1. THE PIPE COATING ON EACH SIDE OF THE MONOLITHIC ISOLATION JOINT SHALL BE OF THE SAME TYPE, THICKNESS, AND QUALITY UP TO THE HOLDBACK OF THE RESPECTIVE PIPE. FOR THE CASE OF A BURIED INSULATOR THAT CONNECTS A DIELECTRICALLY COATED STEEL PIPE TO A CONCRETE (CEMENT-MORTAR) COATED STEEL PIPE, A DIELECTRIC COATING SHALL NOT BE APPLIED TO THE SIDE OF THE INSULATOR COMMON WITH THE CONCRETE (CEMENT-MORTAR) COATED STEEL PIPE. IN THIS SITUATION, THE PIPE ON ONE SIDE OF THE INSULATOR SHALL HAVE A DIELECTRIC COATING ON THE OTHER SIDE SHALL HAVE A CEMENT-MORTAR COATING.
2. THE PIPE LINING SHALL BE EPOXY LINED PER PROJECT SPECIFICATIONS.
3. THE MONOLITHIC INSULATOR SHALL BE INSPECTED, TESTED, AND APPROVED BY THE CITY'S CORROSION SECTION PRIOR TO THE APPLICATION OF WAX TAPE AND BURIAL.

SHEET 4 OF 4

REVISION	BY	APPROVED	DATE	CITY OF SAN DIEGO – STANDARD DRAWING	RECOMMENDED BY THE CITY OF SAN DIEGO STANDARDS COMMITTEE  10/10/19 COORDINATOR R.C.E. 56523 DATE
ORIGINAL	BM	A. OSKOU	1203		
NOTES	BM	A. OSKOU	1206	INSULATING FLANGE INSULATING MECHANICAL COUPLING MONOLITHIC ISOLATION JOINT	DRAWING NUMBER SDW-123
UPDATED	KA	J. NAGELVOORT	01/12		
UPDATED	CD	J. NAGELVOORT	09/18		
UPDATED	EF	J. NAGELVOORT	10/19		

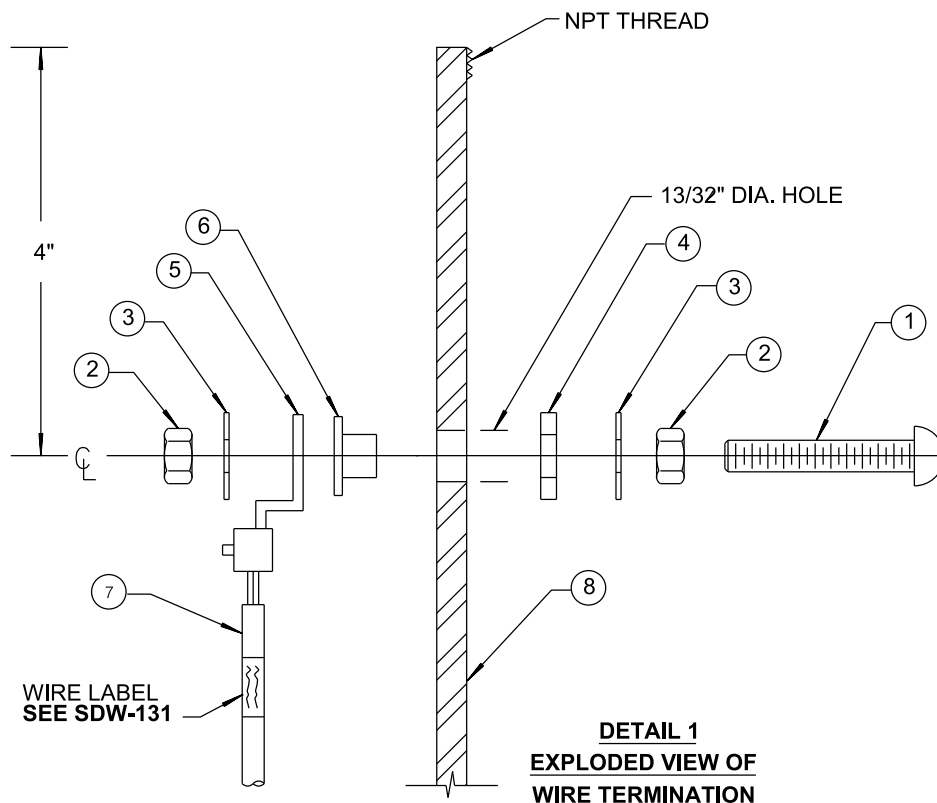

WIRE LABEL
SEE SDW-131

DETAIL 1
EXPLODED VIEW OF
WIRE TERMINATION

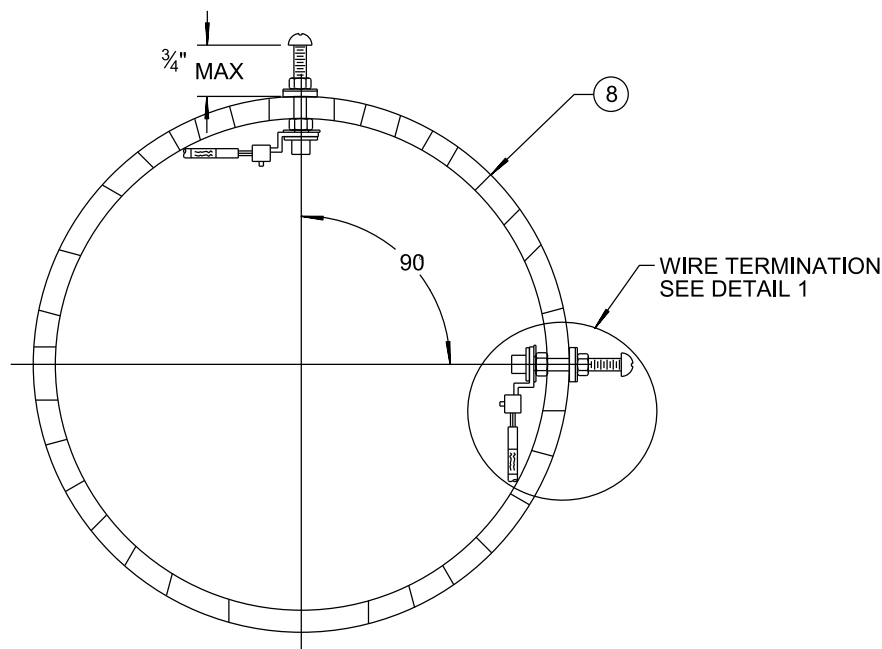

POST-MOUNTED TEST STATION
WIRE TERMINATION DETAIL

NOTES:

1. MOUNT WIRE TERMINATIONS AT 90 DEGREE ORIENTATION, FOR MORE THAN 4-WIRES, MOUNT WIRE TERMINATIONS 4" BELOW.
2. OFFSET MACHINE SCREW HEAD BY 3/4" FROM PIPE EXTERIOR WALL
3. TAG WIRE WITH LINE NAME, PIPE SIZE, MATERIALS AND STATION USING SELF-ADHESIVE LABELS. LABELS SHALL BE WRAPPED AROUND THE INSULATION AND ENCASED WITH CLEAR HEAT-SHRINK PER SDW-131.

MATERIALS:

- ① SCREW: MACHINE BRASS, ROUND HEAD SLOTTED, 1/4" - 20T 1 1/2" LONG
- ② NUT: BRASS 1/4" 20 THREADS
- ③ WASHER: BRASS 1/4"
- ④ WASHER, INSULATION NYLON, 0.719" OD, 0.281" ID, 0.062" THICK NATURAL
- ⑤ LUG: OFFSET TONGUE SOLDERNESS, COPPER.
- ⑥ WASHER: INSULATING, SHOULDER, NYLON NATURAL, 0.260" OD, 0.625" OD FLANGE, 0.342" OD SHANK, 0.065" FLANGE THK, 0.270" SHANK THK.
- ⑦ CABLE: AWG #8, COPPER ASTM B3, STRANDED ASTM B8, INSULATED ASTM D1248 TYPE 1, CLASS C. GR. 5.
- ⑧ PIPE: 4" DIAMETER SCH 40 ASTM A53, GALVANIZED

REVISION	BY	APPROVED	DATE
ORIGINAL		A. OSKOU	12/03
UPDATED	KA	J. NAGELVOORT	01/12
UPDATED	HM	J. NAGELVOORT	02/16
REDRAFTED	CD	J. NAGELVOORT	09/18

CITY OF SAN DIEGO - STANDARD DRAWING

POST - MOUNTED TEST STATION
WIRE TERMINATION DETAIL

RECOMMENDED BY THE CITY
OF SAN DIEGO STANDARDS COMMITTEE

Chung 9/4/18
COORDINATOR R.C.E. 56523 DATE

DRAWING
NUMBER

SDW-124

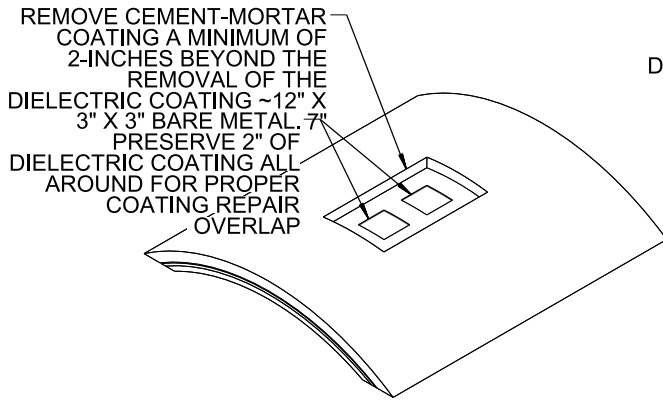

**WIRE ATTACHMENT BETWEEN PIPE JOINTS
MID-SPAN**

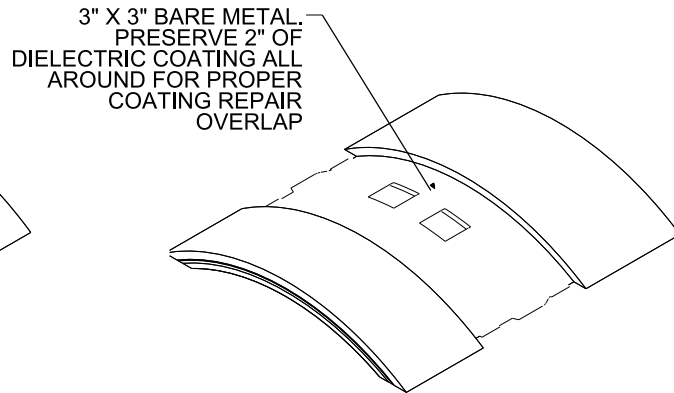

**WIRE ATTACHMENT AT PIPE JOINT
PREFERRED LOCATION**

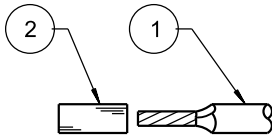

MATERIAL LIST

- ① WIRE: SIZE, INSULATION, AND COLOR AS REQUIRED
- ② SLEEVE: AS REQUIRED BY MANUFACTURER
- ③ MOLD SEALANT: AS REQUIRED
- ④ GRAPHITE MOLD
- ⑤ STEEL DISK
- ⑥ WELDING POWDER
- ⑦ STARTING POWDER
- ⑧ METALLIC STRUCTURE
- ⑨ EXISTING DIELECTRIC COATING
- ⑩ WELD NUGGET OR PIN BRAZE
- ⑪ EXOTHERMIC/PIN BRAZE COATING REPAIR:
VISCOTAQ COATING PATCH OR EQUAL

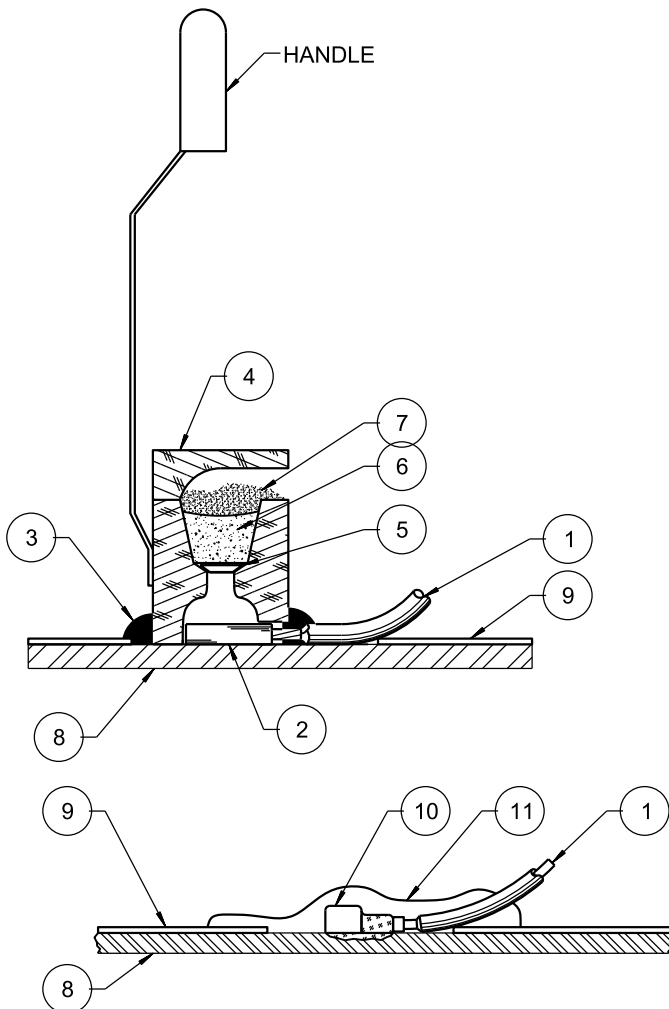

COMPLETED WIRE TO PIPE CONNECTION

* SEE NOTES ON SHEET 2

SHEET 1 OF 3

REVISION	BY	APPROVED	DATE	CITY OF SAN DIEGO – STANDARD DRAWING	RECOMMENDED BY THE CITY OF SAN DIEGO STANDARDS COMMITTEE	
ORIGINAL	BM	A. OSKOU	1203		WIRE-TO-PIPE CONNECTIONS AND COATING REPAIR	 10/10/19
UPDATED	KA	J. NAGELVOORT	01/12	COORDINATOR R.C.E. 56523		DATE
REDRAFTED	CD	J. NAGELVOORT	09/18	DRAWING NUMBER		SDW-125
UPDATED	EF	J. NAGELVOORT	10/19			

NOTES:

1. SELECT PROPER MOLD BASED ON STRUCTURE GEOMETRY, ORIENTATION, AND MATERIAL TYPE.
2. CLEAN AREA OF METAL SURFACE WHERE WIRE IS TO BE ATTACHED AS SHOWN ABOVE FOR EACH EXOTHERMIC WELD CONNECTION. SOLVENT CLEAN SURFACE PER SSPC-SP1 BEFORE AND AFTER POWER TOOL CLEANING TO BARE METAL PER SSPC-SP-11.
3. REMOVE APPROX 1-1/4" OF WIRE INSULATION. ATTACH SLEEVE AS NECESSARY PER MANUFACTURER'S RECOMMENDATION.
4. DRY MOLD, METAL SURFACE, AND WIRE WITH PROPANE TORCH, HEATING THE SURFACES TO APPROXIMATELY 250°F AS NECESSARY.
5. INSERT THE STEEL DISK INTO THE MOLD AND ENSURE THAT IT'S PROPERLY SEATED BEFORE POURING THE LOOSE WELDING POWDER INTO THE MOLD. AFTER POURING THE WELD POWDER, TAP THE BOTTOM OF THE CARTRIDGE TO LOOSEN THE COMPRESSED STARTING MATERIAL. POUR 1/4 TO 1/3 OF THE STARTING MATERIAL INTO THE MOLD. CLOSE THE LID AND PLACE THE REMAINING 2/3 TO 3/4 OF THE STARTING MATERIAL INTO THE SLOT ON THE MOLD COVER.
6. HOLD MOLD FIRMLY AGAINST PIPE WITH OPENING AWAY FROM THE OPERATOR. USE MOLD SEALANT AS NECESSARY TO PREVENT WELDMENT LEAKAGE. IGNITE WITH FLINT GUN.
7. ALLOW A MINIMUM OF 30 SECONDS FOR THE WELDMENT TO SOLIDIFY. REMOVE MOLD AND ALL WELD SLAG, SPLATTER, SHARP EDGES, AND BURRS WITH CHIP HAMMER AND METAL FILE. WIPE PIPE SURFACE WITH CLEAN, OIL FREE RAGS TO REMOVE ANY LOOSE DUST.
8. TEST STRENGTH OF CONNECTION BY STRIKING THE WELD NUGGET AT A 45° ANGLE WITH 1 LB HAMMER WHILE PULLING ON THE WIRE.
9. SOLVENT CLEAN SURFACE PER SSPC-SP1.
10. APPLY WELD PATCH, ENSURING THAT THE PATCH OVERLAPPS THE SHOP OR FIELD APPLIED DIELECTRIC COATING AND WIRE INSULATION BY 1" ON ALL SIDES. WORK PATCH MATERIAL UNDER WIRE TO CREATE A WATERTIGHT COATING REPAIR. ALL EXPOSED BARE METAL MUST BE COVERED.
11. ADJACENT WIRE TO PIPE CONNECTIONS SHALL BE A MINIMUM OF 5" APART.
12. **SEE SHEET 3** FOR PIN BRAZING ALTERNATIVE.

SHEET 2 OF 3

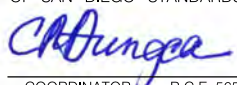
REVISION	BY	APPROVED	DATE	CITY OF SAN DIEGO – STANDARD DRAWING WIRE-TO-PIPE CONNECTIONS AND COATING REPAIR	RECOMMENDED BY THE CITY OF SAN DIEGO STANDARDS COMMITTEE  10/10/19
ORIGINAL	BM	A. OSKOUJ	12/03		
UPDATED	KA	J. NAGELVOORT	01/12		COORDINATOR R.C.E. 56523 DATE
REDRAFTED	CD	J. NAGELVOORT	09/18		
UPDATED	EF	J. NAGELVOORT	10/19		
					DRAWING NUMBER SDW-125

NOTES:

1. CLEAN AREA OF METAL SURFACE WHERE WIRE IS TO BE ATTACHED, AS SHOWN ON SHEET 1 FOR EACH PIN BRAZE CONNECTION. MINIMUM SPACING BETWEEN WELDS WILL BE A NOMINAL 5". SOLVENT CLEAN SURFACE PER SSPC-SP1 BEFORE AND AFTER POWER TOOL CLEANING TO BARE METAL PER SSPC-SP-11.
2. STRIP WIRE INSULATION FROM WIRE AND ATTACH A M1 OR M2 COMPRESSION TERMINAL OR APPROVED EQUAL. ALL MECHANICALLY CRIMPED LUGS MUST ALSO BE SOLDERED.
3. LOAD THE BRAZING GUN WITH A DIRECT BRAZING PIN AND FERRULE. THREADED TYPE CONNECTIONS ARE FOR ABOVE-GROUND USE ONLY.
4. BRAZE THE WIRE TO THE PIPE. PINS WITH EXTRA SOLDERING MATERIAL ARE REQUIRED FOR DI OR CI PIPE.
5. TEST THREADED CONNECTION BRAZE BY BREAKING OFF THE PIN'S PLAIN PROTION OF THE SHANK WITH A 1 LB HAMMER.
6. FOR DIRECT CONNECT PIN BRAZES, TEST THE STRENGTH OF CONNECTION BY BREAKING OFF THE SHANK OF THE PLAIN PIN WITH A 1 LB HAMMER.
7. SOLVENT CLEAN SURFACE PER SSPC-SP1.
8. APPLY WELD PATCH, ENSURING THAT THE PATCH OVERLAPPS THE SHOP OR FIELD APPLIED DIELECTRIC COATING AND WIRE INSULATION BY 1" ON ALL SIDES. WORK PATCH MATERIAL UNDER WIRE TO CREATE A WATERTIGHT COATING REPAIR. ALL EXPOSED METAL MUST BE COVERED.
9. ADJACENT WIRE TO PIPE CONNECTIONS SHALL BE A MINIMUM OF 5" APART.
10. REFER TO SHEET 1 FOR COMPLETED WIRE-TO-PIPE CONNECTION.

MATERIAL LIST

- 1 WIRE: SIZE, INSULATION, AND COLOR AS REQUIRED
- 2 WIRE LUGS: M1 OR M2. M2 LUGS MUST BE SOLDERED AFTER CRIMPING TO WIRE
- 3 BRAZING PIN: DIRECT CONNECT FOR BURIED APPLICATIONS
THREAD CONNECT FOR ABOVE-GRADE APPLICATIONS
- 4 FERRULE
- 5 PIN BRAZING GUN
- 6 METALLIC STRUCTURE
- 7 EXISTING DIELECTRIC COATING

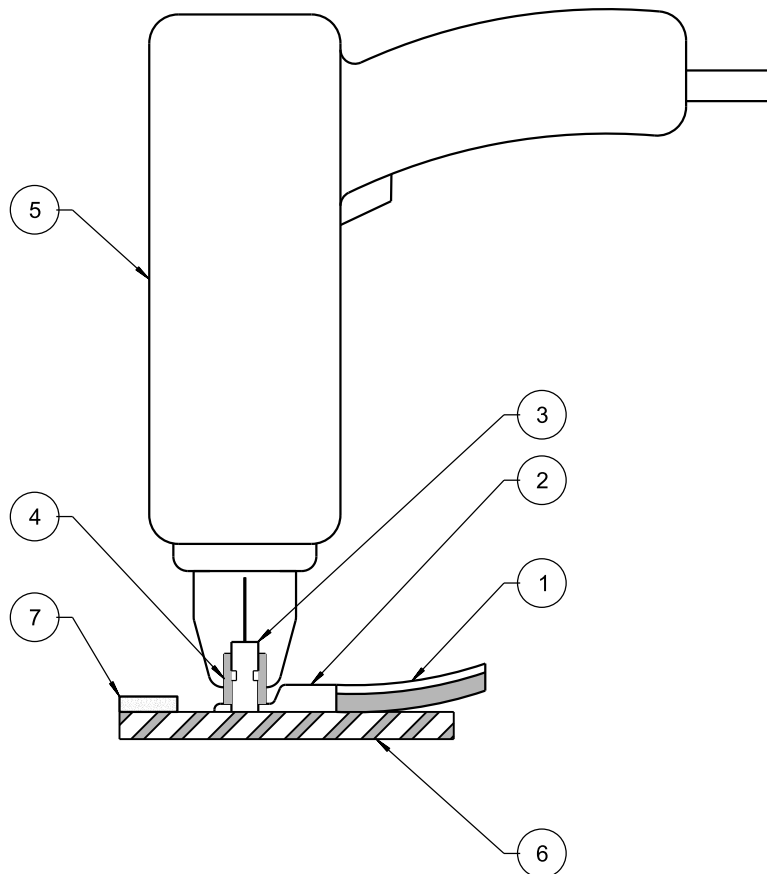
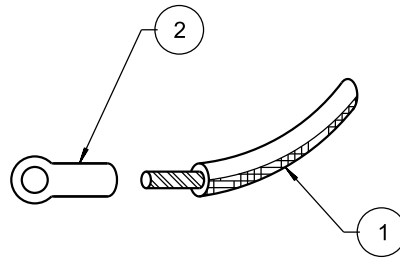

PIN BRAZE WIRE-TO-PIPE CONNECTION

SHEET 3 OF 3

REVISION	BY	APPROVED	DATE	CITY OF SAN DIEGO – STANDARD DRAWING	RECOMMENDED BY THE CITY OF SAN DIEGO STANDARDS COMMITTEE
ORIGINAL	BM	A. OSKOUJ	12/03		
UPDATED	KA	J. NAGELVOORT	01/12	WIRE-TO-PIPE CONNECTIONS AND COATING REPAIR	 10/10/19 COORDINATOR R.C.E. 56523 DATE
REDRAFTED	CD	J. NAGELVOORT	09/18		
UPDATED	EF	J. NAGELVOORT	10/19		
					DRAWING NUMBER SDW-125

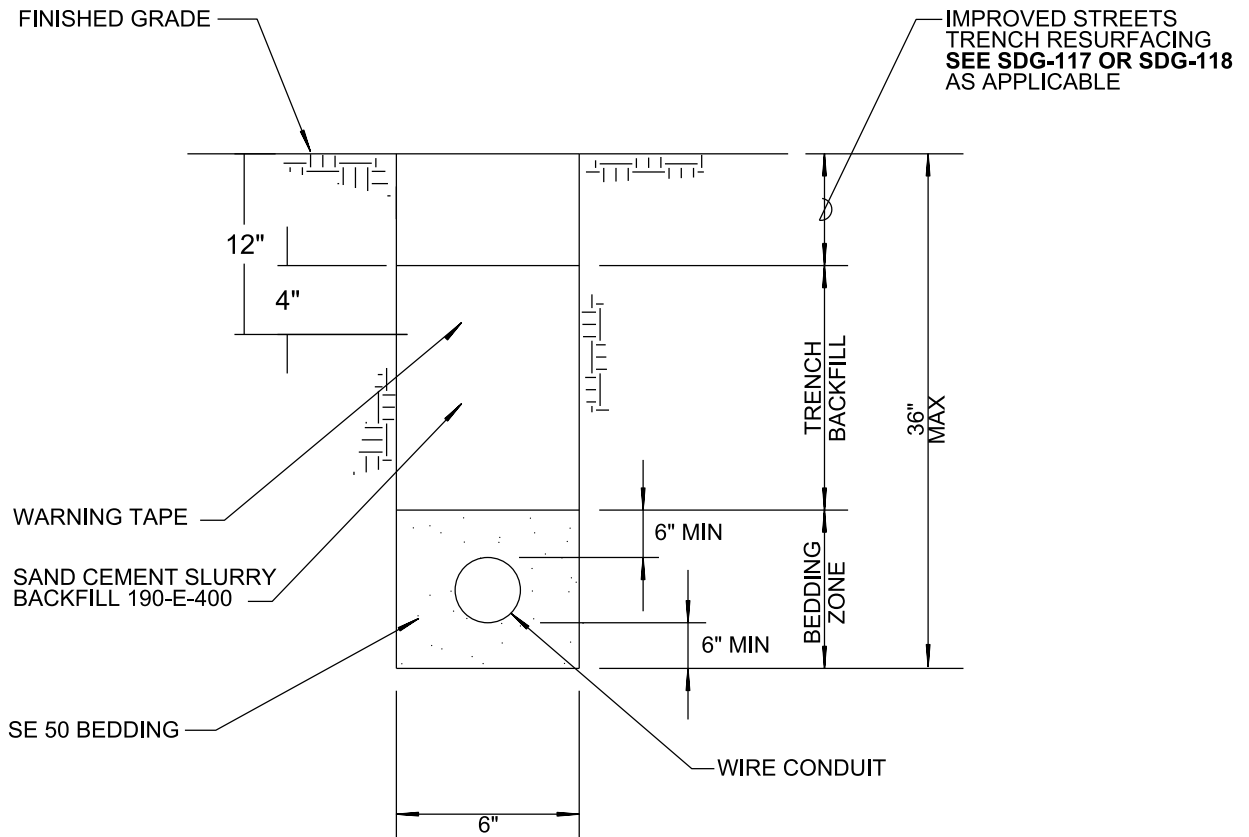

TRENCH SECTION

NOTES:

1. PLACE ALL HORIZONTAL WIRE RUNS IN CONDUIT USING SWEEPS AS NECESSARY TO MAKE SHARP CHANGES IN DIRECTION BOTH VERTICALLY AND HORIZONTALLY.
2. INSTALL CHAFFING BUSHINGS AT WIRE INGRESS AND EGRESS LOCATIONS.
3. THE PROPOSED WIRE CONDUIT SHALL BE SECURED IN CENTER OF THE TRENCH.
4. SAND CEMENT SLURRY BACKFILL SHALL BE THOROUGHLY CONSOLIDATED TO ENCASE CONDUITS. TAMPERS OR VIBRATORS SHALL BE USED.
5. EXISTING PAVEMENT WILL NOT REQUIRE SAW CUTTING WHEN USING ROCKWHEEL FOR EXCAVATION EXCEPT WHEN THE EXISTING PAVEMENT IS CONCRETE AND TRENCH FINISH IS CONCRETE.
6. CUTS SHALL BE PARALLEL OR PERPENDICULAR TO STREET CENTERLINE, WHEN PRACTICAL.
7. IN MAJOR OR PRIME ARTERIAL STREETS, ON APPROVAL SET ACCELERATING ADMIXTURE, SUCH AS CALCIUM CHLORIDE, MAY BE USED ONLY WITH PRIOR APPROVAL OF THE ENGINEER OTHERWISE THE CONTRACTOR SHALL PROTECT THE TRENCH WITH THE APPROVAL OF THE ENGINEER.
8. 6" WIDE RED POLYETHALYNE WARNING TAPE SHALL BE INSTALLED ABOVE PIPE AND PLACED 4" BELOW TRENCH CAP IN IMPROVED AREAS OR 12" BELOW FINISHED GRADE IN UNIMPROVED STREETS.
9. TRENCH SHALL BE 36" DEEP IN UNIMPROVED AREAS.

REVISION	BY	APPROVED	DATE	CITY OF SAN DIEGO – STANDARD DRAWING	RECOMMENDED BY THE CITY OF SAN DIEGO STANDARDS COMMITTEE <i>CA Arunger</i> 10/10/19 COORDINATOR R.C.E. 56523 DATE
ORIGINAL	BM	A. OSKOUJ	1203		
NOTES	BM	A. OSKOUJ	1203	INSTALLATION OF DIRECTLY BURIED WIRE CONDUIT	SDW-126
UPDATED	KA	J. NAGELVOORT	01/12		
REDRAFTED	CD	J. NAGELVOORT	0918		
UPDATED	EF	J. NAGELVOORT	10/19		
					DRAWING NUMBER

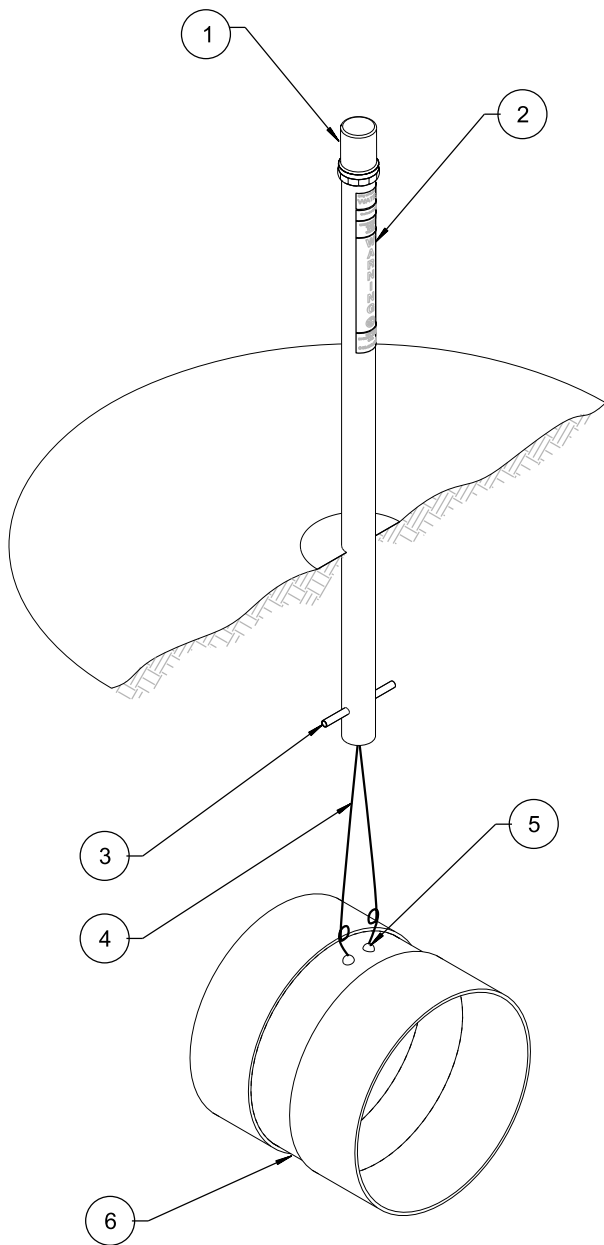

**LIGHT DUTY
POST-MOUNTED TEST STATION**

MATERIAL LIST

- 1 BIG FINK POST-MOUNTED TEST STATION
3" Ø X 72" POST WITH TEE ANCHOR
BLUE CAP FOR WATER
PURPLE CAP FOR RECYCLED WATER
GREEN CAP FOR WASTE WATER
- 2 DECAL **PER SDW-132** TO BE PROVIDED BY THE CITY,
SEE NOTE 1
- 3 3/4" Ø x 10" SCH 40 ELECTRICAL CONDUIT PLACED
THROUGH THE 3" Ø POST
- 4 2-#8 AWG STR COPPER HMWPE WIRE WITH 18" OF
SLACK WIRE AT PIPE CONNECTION AND 18" OF SLACK
WIRE INSIDE PVC POST
- 5 EXOTHERMIC WELD OR PIN BRAZE
AT NEAREST PIPE JOINT **PER SDW-125**
- 6 METALLIC PIPING
- 7 STAINLESS STEEL BINDING POST
PROMARK #PM-TS3-LUG, TINKER & RAZOR #073-070,
OR APPROVED EQUAL
- 8 1/4" STAINLESS STEEL FLAT WASHER
- 9 1/4-20 STAINLESS STEEL NYLON INSERT LOCK NUT
- 10 WIRE ID LABEL **PER SDW-131**

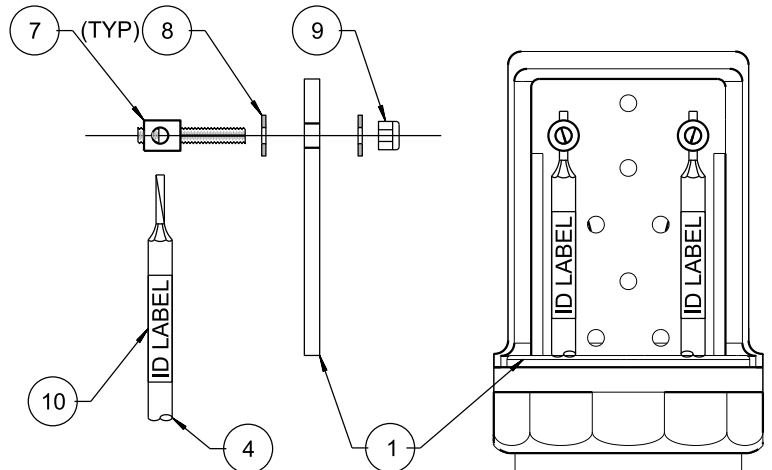

NOTES:

1. AFFIX TWO DECALS 180 DEGREES APART WITH ONE FACING THE ROADWAY.
2. THIS POST MOUNTED STATION IS FOR USE ONLY IN AREAS OUTSIDE OF ROADWAYS
THAT **ARE NOT SUBJECT TO VANDALISM OR UNIQUE DESTRUCTION HAZARDS**.
3. TO MINIMIZE PIPE COATING DAMAGE AND REPAIR, INSTALL TEST STATION WIRES AT
NEAREST PIPE JOINT AS SHOWN. EXTERIOR JOINT MORTAR IS NOT SHOWN FOR
CLARITY.
4. IF TEST STATION IS OFFSET FROM PIPE CENTERLINE, INSTALL WIRES **PER SDW-126**.

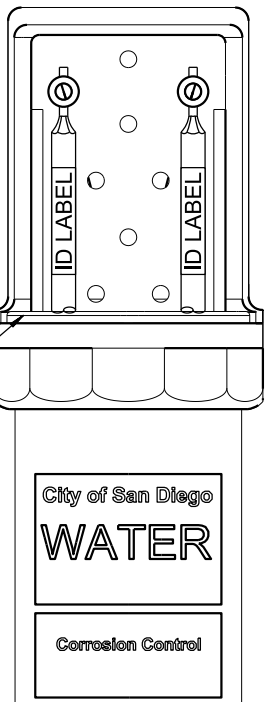

SHEET 1 OF 3

REVISION	BY	APPROVED	DATE	CITY OF SAN DIEGO – STANDARD DRAWING	RECOMMENDED BY THE CITY OF SAN DIEGO STANDARDS COMMITTEE  10/10/19 COORDINATOR R.C.E. 56523 DATE	DRAWING NUMBER
ORIGINAL	BM	A. OSKOU	12/03			
NOTES	BM	A. OSKOU	12/06	ABOVE GRADE CATHODIC PROTECTION TEST STATION INSTALLATION FOR UNDEVELOPED AREAS		SDW-127
UPDATED	KA	J. NAGELVOORT	01/12			
REDRAFTED	CD	J. NAGELVOORT	09/18			
UPDATED	EF	J. NAGELVOORT	10/19			

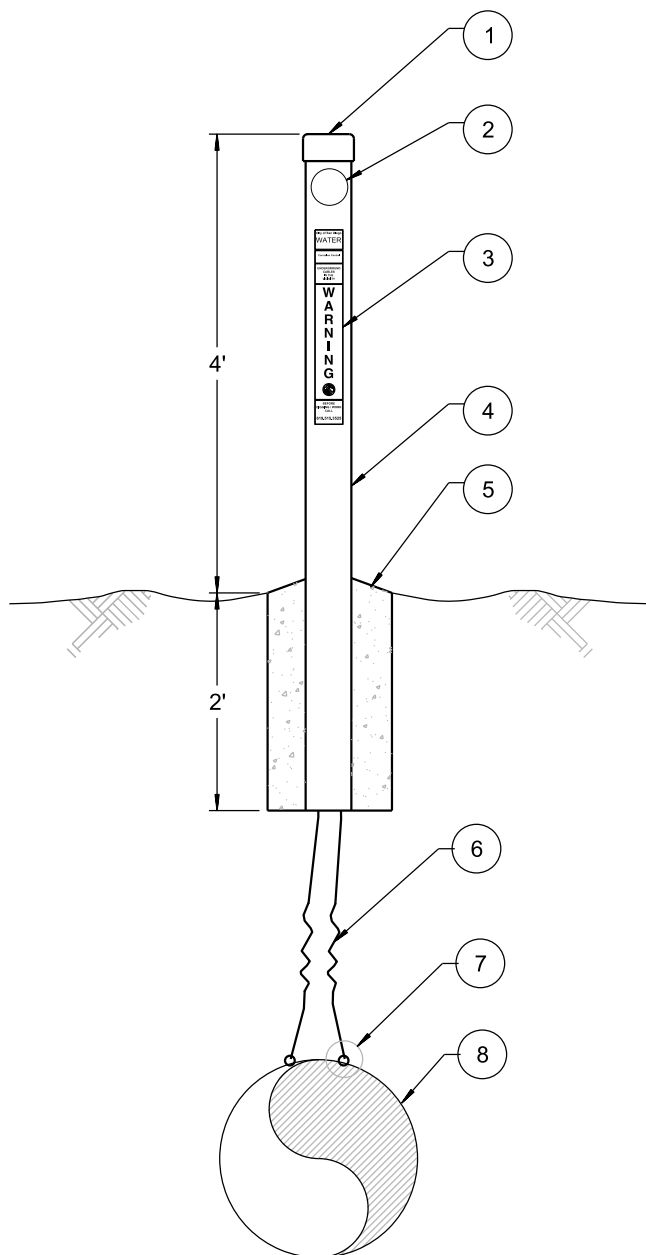

**HEAVY DUTY
POST-MOUNTED TEST STATION**

MATERIAL LIST

- ① 4" Ø GALV THREADED END CAP
- ② WIRE TERMINALS, **SEE SHEET 3**
- ③ DECAL PER SDW-132 TO BE PROVIDED BY THE CITY, **SEE NOTE 1**
- ④ 4" Ø x 6' GALV STEEL PIPE WITH CHAFFING BUSHING SCH 40 ASTM A53 STEEL
- ⑤ 12" Ø x 24" CONCRETE FOOTING 560-C-3250
- ⑥ #8 AWG STR COPPER HMWPE WIRE ASTM B3, ASTM B8 ASTM D1248 TYPE 1, CLASS C, GR. 5. WITH 18" SLACK WIRE AT PIPE AND IN POST
- ⑦ EXOTHERMIC WELD OR PIN BRAZE **PER SDW-125**
- ⑧ METALLIC PIPE

NOTES:

1. AFFIX TWO DECALS 180 DEGREES APART WITH ONE FACING THE ROADWAY.
2. THIS POST MOUNTED STATION IS FOR USE ONLY IN AREAS OUTSIDE OF ROADWAYS THAT ARE SUBJECT TO VANDALISM OR UNIQUE DESTRUCTION HAZARDS.
3. TO MINIMIZE PIPE COATING DAMAGE AND REPAIR, INSTALL TEST STATION AT NEAREST PIPE JOINT.
4. IF TEST STATION IS OFFSET FROM PIPE CENTERLINE, INSTALL WIRES **PER SDW-126**.
5. **SEE SHEET 3** FOR WIRE TERMINATION DETAIL.

SHEET 2 OF 3

REVISION	BY	APPROVED	DATE	CITY OF SAN DIEGO – STANDARD DRAWING	RECOMMENDED BY THE CITY OF SAN DIEGO STANDARDS COMMITTEE
ORIGINAL	BM	A. OSKOU	1203		
NOTES	BM	A. OSKOU	1206	ABOVE GRADE CATHODIC PROTECTION TEST STATION INSTALLATION FOR UNDEVELOPED AREAS	 10/10/19 COORDINATOR R.C.E. 56523 DATE
UPDATED	KA	J. NAGELVOORT	01/12		
REDRAFTED	CD	J. NAGELVOORT	09/18		
UPDATED	EF	J. NAGELVOORT	10/19		
					DRAWING NUMBER SDW-127



REVISION	BY	APPROVED	DATE	<p>CITY OF SAN DIEGO – STANDARD DRAWING</p> <p>ABOVE GRADE CATHODIC PROTECTION TEST STATION INSTALLATION FOR UNDEVELOPED AREAS</p>	<p>RECOMMENDED BY THE CITY OF SAN DIEGO STANDARDS COMMITTEE</p> <p> 10/10/19</p> <p>COORDINATOR R.C.E. 56523 DATE</p>
ORIGINAL	BM	A. OSKOUI	12/03		<p>DRAWING NUMBER SDW-127</p>
NOTES	BM	A. OSKOUI	12/06		
UPDATED	KA	J. NAGELVOORT	01/12		
REDRAFTED	CD	J. NAGELVOORT	09/18		
UPDATED	EF	J. NAGELVOORT	10/19		

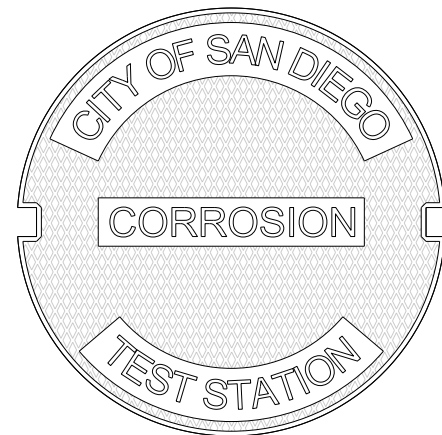
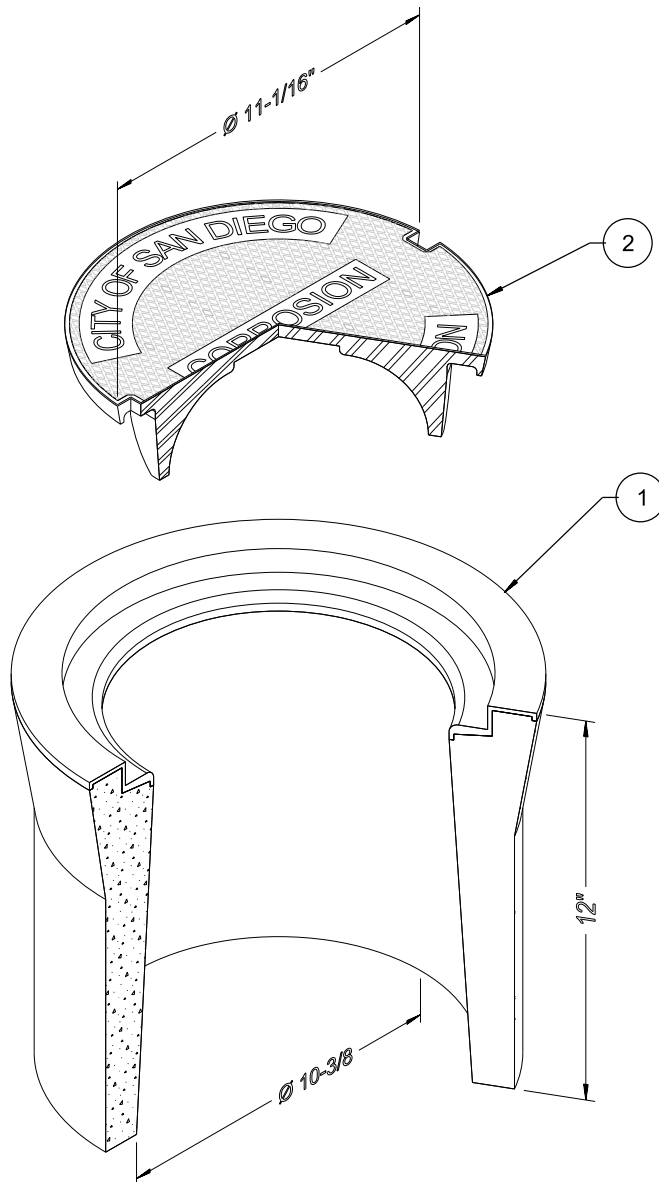

MATERIALS LIST

- 1 H20 TRAFFIC RATED CONCRETE VALVE BOX, CHRISTY G05 OR APPROVED EQUAL (10 3/8" ID x 12" HIGH)
- 2 H20 TRAFFIC RATED CAST IRON LID FITTING G05 CONCRETE VALVE BOX, SOUTH BAY FOUNDRY #B6199

NOTES

1. TEST BOX SHALL HAVE AN ASHTO H20 TRAFFIC RATING.
2. CAST IRON LIDS SHALL BE MARKED AS SHOWN ON THE DRAWINGS AND "FIT THE CONCRETE VALVE BOX PROPERLY." THE FIT SHALL BE IDENTICAL TO A TYPICAL UNMARKED LID SUPPLIED BY THE CONCRETE VALVE BOX MANUFACTURER.

SHEET 1 OF 2

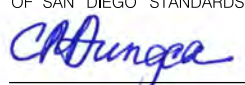
REVISION	BY	APPROVED	DATE	CITY OF SAN DIEGO – STANDARD DRAWING	RECOMMENDED BY THE CITY OF SAN DIEGO STANDARDS COMMITTEE
ORIGINAL	BM	A. OSKOU	12/03		
NOTES		A. OSKOU	12/06	AT - GRADE CONCRETE TEST BOX	 10/10/19 COORDINATOR R.C.E. 56523 DATE
UPDATED	KA	J. NAGELVOORT	01/12		
REDRAFTED	CD	J. NAGELVOORT	09/18		
UPDATED	EF	J. NAGELVOORT	10/19		
					DRAWING NUMBER SDW-128

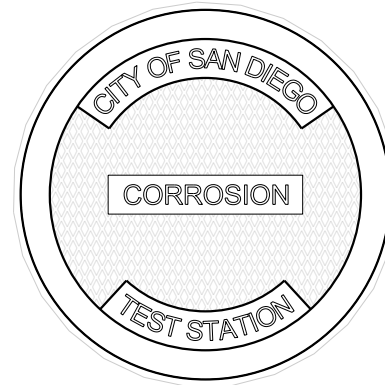
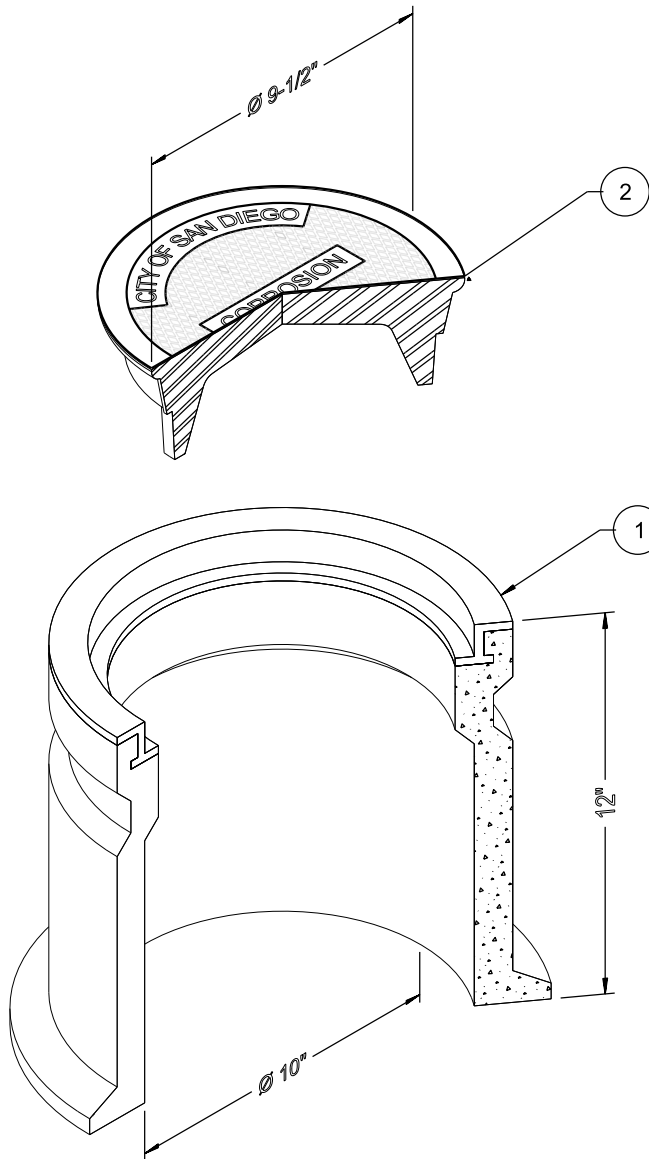

MATERIALS LIST

- 1 H20 TRAFFIC RATED CONCRETE VALVE BOX, BROOKS 3RT OR APPROVED EQUAL (10" ID x 12" HIGH)
- 2 H20 TRAFFIC RATED CAST IRON LID FITTING 3RT CONCRETE VALVE BOX, SOUTH BAY FOUNDRY #B1160

NOTES

1. TEST BOX SHALL HAVE AN ASHTO H20 TRAFFIC RATING.
2. CAST IRON LIDS SHALL BE MARKED AS SHOWN ON THE DRAWINGS AND "FIT THE CONCRETE VALVE BOX PROPERLY." THE FIT SHALL BE IDENTICAL TO A TYPICAL UNMARKED LID SUPPLIED BY THE CONCRETE VALVE BOX MANUFACTURER.

SHEET 2 OF 2

REVISION	BY	APPROVED	DATE	CITY OF SAN DIEGO – STANDARD DRAWING	RECOMMENDED BY THE CITY OF SAN DIEGO STANDARDS COMMITTEE  10/10/19 COORDINATOR R.C.E. 56523 DATE
ORIGINAL	BM	A. OSKOU	12/03		
NOTES		A. OSKOU	12/06	AT - GRADE CONCRETE TEST BOX	
UPDATED	KA	J. NAGELVOORT	01/12		
REDRAFTED	CD	J. NAGELVOORT	09/18		
UPDATED	EF	J. NAGELVOORT	10/19		
					DRAWING NUMBER SDW-128

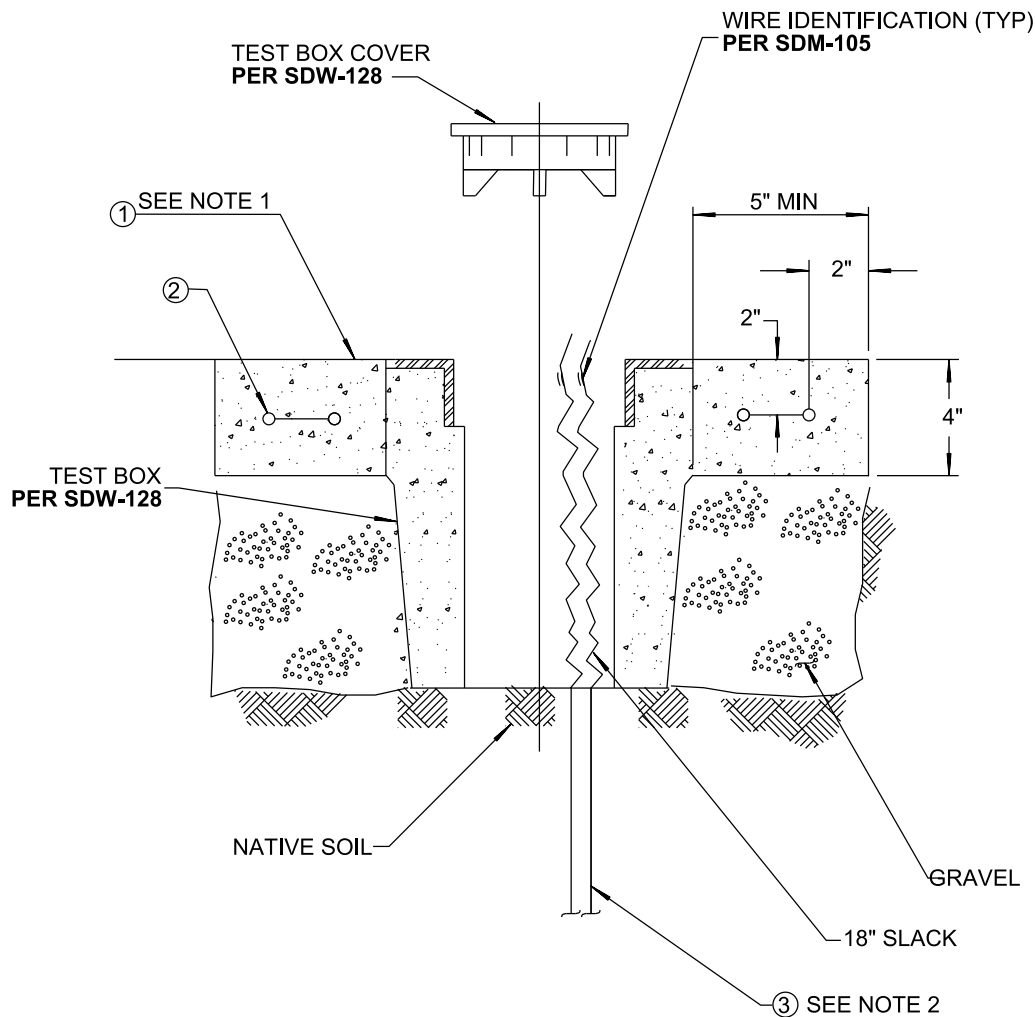

NOTES:

1. SLOPE CONCRETE PAD AWAY FROM COVER.
2. FOR CONTINUATION OF CABLES, REFER TO **SDW-127 OR SDW-130**, AS APPLICABLE.

ITEMS CALL OUT:

- ① CONCRETE: 2' X 2' X 4" THK. PER SSPWC 330-C-23.
- ② REINFORCING FABRIC 4" X 4" GAUGE 10 WIRE.
- ③ CABLE: REFER TO NOTE 2.

TEST STATION SECTION

REVISION	BY	APPROVED	DATE
ORIGINAL		A. OSKOU	12/03
UPDATE	KA	J. NAGELVOORT	01/12
UPDATE	HM	J. NAGELVOORT	02/16
REDRAFTED	CD	J. NAGELVOORT	09/18

CITY OF SAN DIEGO – STANDARD DRAWING

AT - GRADE CATHODIC PROTECTION TEST STATION WIRING DIAGRAM FOR ROADWAYS

RECOMMENDED BY THE CITY
OF SAN DIEGO STANDARDS COMMITTEE

Chung 9/4/18
COORDINATOR R.C.E. 56523 DATE

DRAWING
NUMBER

SDW-129

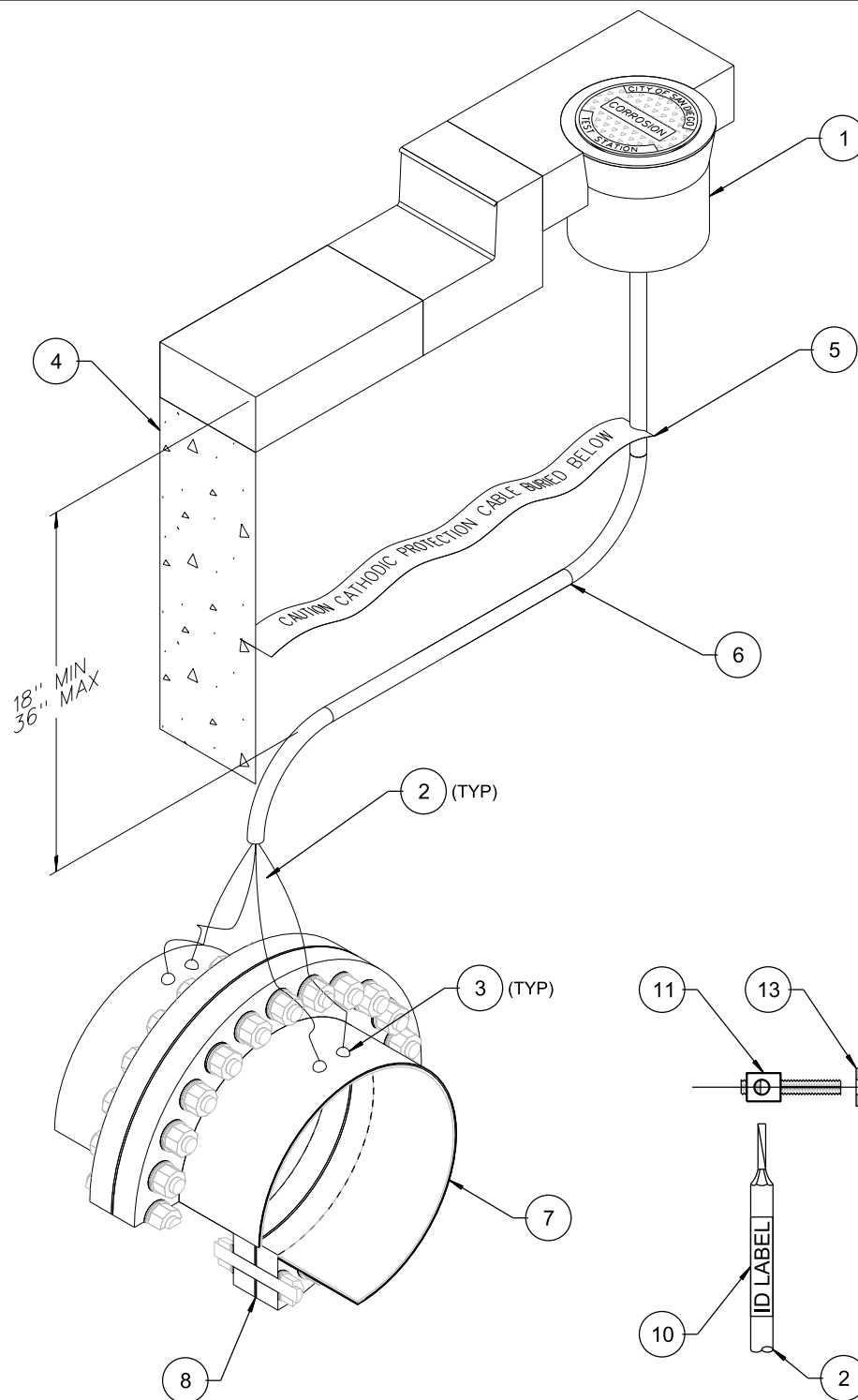

MATERIAL LIST

- 1 CONCRETE TEST BOX, SDW128, FOR TEST BOX PLACEMENT **SEE WS-03**
- 2 4 - #8 AWG HMWPE WIRE WITH 18" OF SLACK WIRE AT PIPE CONNECTION AND 24" SLACK WIRE INSIDE TEST BOX
- 3 EXOTHERMIC WELD OR PIN BRAZE WIRE TO PIPE, **PER SDW-125**
- 4 WIRE TRENCH AND STREET REPAIRS **PER SDW-126 AND SDG117 OR SDG-118**
- 5 6" WIDE, RED PLASTIC WARNING TAPE
- 6 SCH 40 PVC ELECTRICAL CONDUIT
- 7 METALLIC PIPE
- 8 ATTACH TO NEAREST PIPE JOINT WHEN POSSIBLE
- 9 GRADE XX PHENOLIC TERMINAL BOARD, 5" x 5" x 1/4"
- 10 WIRE LABEL **PER SDW-131**
- 11 STAINLESS STEEL BINDING POST TINKER & RASOR #164-060, PROMARK #PM-TS3-LUGS, OR EQUAL
- 12 1/4" -20 STAINLESS STEEL NYLON INSERT LOCK NUT
- 13 1/4" STAINLESS STEEL FLAT WASHER

NOTES:

1. FOR LOCATION OF TEST STATION, USE REGIONAL STD DWG WS-03. EXACT LOCATION SHALL BE APPROVED BY CORROSION ENGINEER. IF INSTALLED BEHIND THE SIDEWALK OR IN LANDSCAPED AREA, PLACE TEST BOX IN A STEEL REINFORCED CONCRETE COLLAR 24" X 24" X 6" OR 24" DIA X 6".
2. FOR UNDEVELOPED AREAS **USE SDW-127**.
3. REPLACE "STA X+XX" WITH APPROPRIATE PIPELINE STATIONING.

SHEET 1 OF 2

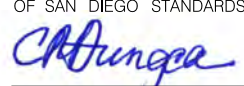
REVISION	BY	APPROVED	DATE	CITY OF SAN DIEGO – STANDARD DRAWING	RECOMMENDED BY THE CITY OF SAN DIEGO STANDARDS COMMITTEE  10/10/19 COORDINATOR R.C.E. 56523 DATE
ORIGINAL		A. OSKOU	1203		
UPDATED	KA	J. NAGELVOORT	01/12	FOUR - WIRE INSULATING FLANGE AND CASING TEST STATION INSTALLATION	DRAWING NUMBER SDW-130
UPDATED	HM	J. NAGELVOORT	02/15		
REDRAFTED	CD	J. NAGELVOORT	09/18		
UPDATED	EF	J. NAGELVOORT	10/19		

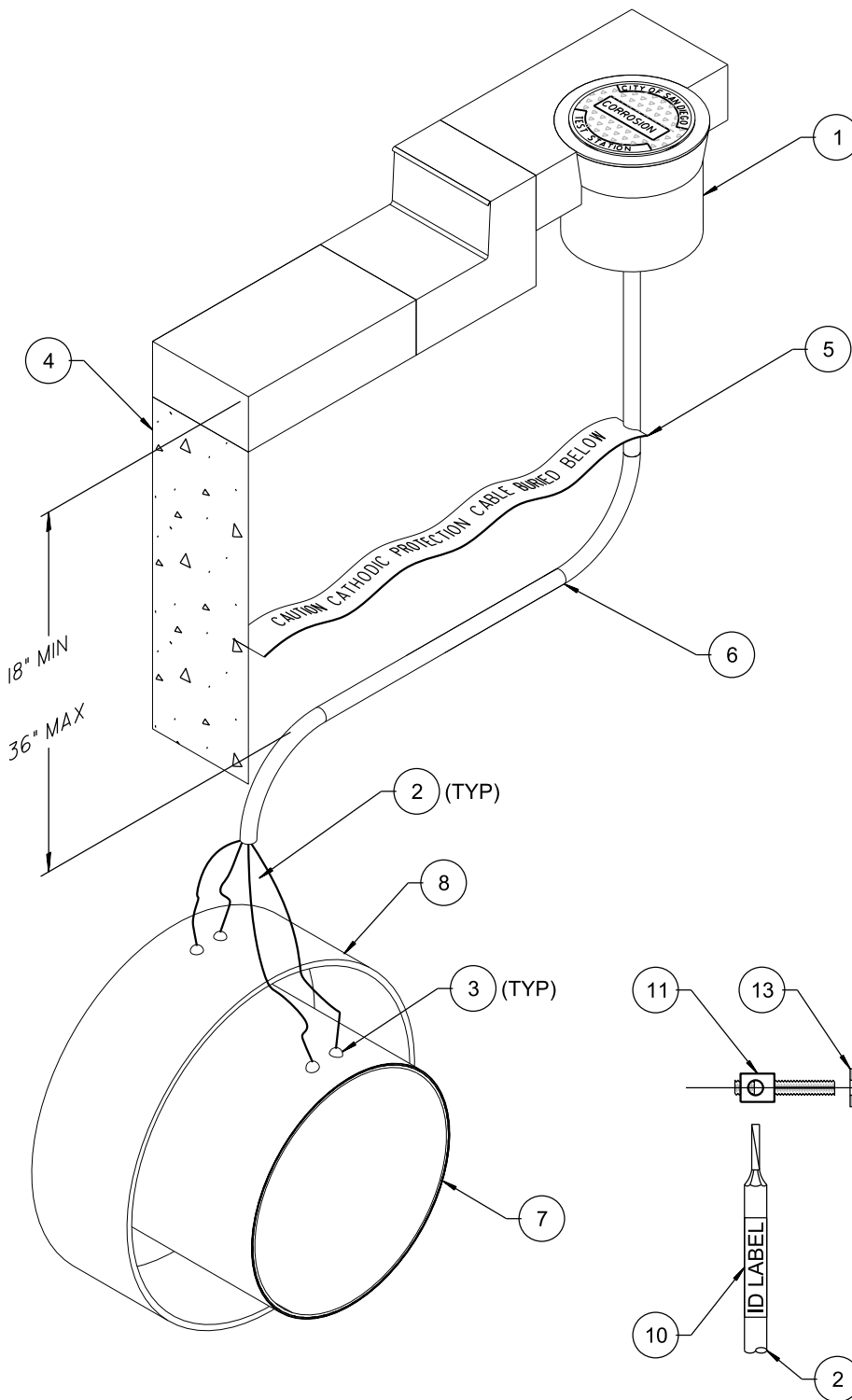

MATERIAL LIST

- 1 CONCRETE TEST BOX, SDW128, FOR TEST BOX PLACEMENT SEE WS-03
- 2 4 - #8 AWG HMWPE WIRE WITH 18" OF SLACK WIRE AT PIPE CONNECTION AND 24" SLACK WIRE INSIDE TEST BOX
- 3 EXOTHERMIC WELD OR PIN BRAZE WIRE TO PIPE, PER SDW-125
- 4 WIRE TRENCH AND STREET REPAIRS PER SDW-126 AND SDG117 OR SDG-118
- 5 6"WIDE, RED PLASTIC WARNING TAPE
- 6 SCH 40 PVC ELECTRICAL CONDUIT
- 7 METALLIC PIPE
- 8 ATTACH TO NEAREST PIPE JOINT WHEN POSSIBLE
- 9 GRADE XX PHENOLIC TERMINAL BOARD, 5"x 5"x 1/4"
- 10 WIRE LABEL PER SDW-131
- 11 STAINLESS STEEL BINDING POST TINKER & RASOR #164-060, PROMARK #PM-TS3-LUGS, OR EQUAL
- 12 1/4" -20 STAINLESS STEEL NYLON INSERT LOCK NUT
- 13 1/4" STAINLESS STEEL FLAT WASHER

NOTES:

1. FOR LOCATION OF TEST STATION, USE REGIONAL STD DWG WS-03. EXACT LOCATION SHALL BE APPROVED BY CORROSION ENGINEER. IF INSTALLED BEHIND THE SIDEWALK OR IN LANDSCAPED AREA, PLACE TEST BOX IN A STEEL REINFORCED CONCRETE COLLAR 24" X 24" X 6" OR 24" DIA X 6".
2. FOR UNDEVELOPED AREAS USE SDW-127.
3. REPLACE "STA X+XX" WITH APPROPRIATE PIPELINE STATIONING.

SHEET 2 OF 2

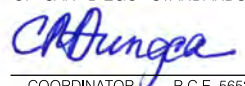
REVISION	BY	APPROVED	DATE	CITY OF SAN DIEGO – STANDARD DRAWING	RECOMMENDED BY THE CITY OF SAN DIEGO STANDARDS COMMITTEE  10/10/19 COORDINATOR R.C.E. 56523 DATE
ORIGINAL		A. OSKOUJ	1203		
UPDATED	KA	J. NAGELVOORT	01/12	FOUR - WIRE INSULATING FLANGE AND CASING TEST STATION INSTALLATION	DRAWING NUMBER SDW-130
UPDATED	HM	J. NAGELVOORT	02/15		
REDRAFTED	CD	J. NAGELVOORT	09/18		
UPDATED	EF	J. NAGELVOORT	10/19		

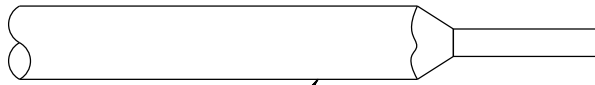

1

ORIENTATION/STRUCTURE
Ø" CML&TW

2

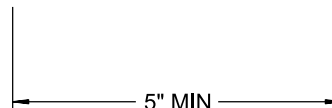

LEGEND

PIPE MATERIAL

DIP DUCTILE IRON PIPE AWWA C150/151
 RCSCREINFORCED CONCRETE STEEL CYLINDER (SCRC) AWWA C300
 PCCPPRE-STRESSED CONCRETE CYLINDER PIPE AWWA C301
 RCP REINFORCED CONCRETE PIPE (W/O STEEL CYLINDER) AWWA C302
 SCRW STEEL CYLINDER REINFORCED ROD WRAPPED AWWA C303
 CML&C CEMENT MORTAR LINED-COATED STEEL PIPE AWWA C200/C205
 CML&TW CEMENT MORTAR LINED-TAPED WRAPPED STEEL PIPE AWWA C200/C214

TYPE OF INSTALLATION

2W 2-WIRE TEST STATION
 EXAMPLE: 30" CML&TW

2W-AGB 2-WIRE ANODE GROUNDBED TEST STATION
 EXAMPLE: 30" CML&TW

4W-IJ 4-WIRE INSULATING JOINT TEST STATION
 EXAMPLE: NORTH
 30" CML&TW

SOUTH
 24" RCSC

4W-IR 4-WIRE CURRENT SPAN TEST STATION
 EXAMPLE: 200' UPSTREAM
 30" SCRW

30" SCRW

4W-CSG 4-WIRE CASING TEST STATION
 EXAMPLE: 30" CML&TW

48" CASING

4W-BND 4-WIRE BOND TEST STATION
 EXAMPLE: 30" CML&TW

54" SCRW

4W-FXG 4-WIRE FOREIGN CROSSING TEST STATION
 EXAMPLE: 30" CML&TW

12" GAS SDGE

MATERIAL LIST

- 1 WIRE PER PROJECT REQUIREMENTS
- 2 THERMAL TRANSFER MILITARY GRADE HEAT-SHRINK POLYOLEFIN LABEL MEETING PRINT PERFORMANCE REQUIREMENTS MIL-M-81531 AND MIL-STD-202F

REVISION	BY	APPROVED	DATE	CITY OF SAN DIEGO – STANDARD DRAWING	RECOMMENDED BY THE CITY OF SAN DIEGO STANDARDS COMMITTEE	
ORIGINAL	BM	A. OSKOUJ	12/03		<div>WIRE IDENTIFICATION</div>	 10/10/19
NOTES	BM	A. OSKOUJ	12/06	COORDINATOR R.C.E. 56523 DATE		
UPDATED	KA	J. NAGELVOORT	01/12			
REDRAFTED	CD	J. NAGELVOORT	09/18			
UPDATED	EF	J. NAGELVOORT	10/19			
					DRAWING NUMBER	SDW-131

City of San Diego WATER
Corrosion Control
UNDERGROUND CABLES IN THE VICINITY
W A R N I N G

BEFORE DIGGING / WORK CALL 619.515.3525

PROMARK
#1724

City of San Diego RECYCLED WATER
Corrosion Control
UNDERGROUND CABLES IN THE VICINITY
W A R N I N G

BEFORE DIGGING / WORK CALL 619.515.3525

PROMARK
#1726

City of San Diego WASTE WATER
Corrosion Control
UNDERGROUND CABLES IN THE VICINITY
W A R N I N G

BEFORE DIGGING / WORK CALL 619.515.3525

PROMARK
#1725

NOTES

1. NOMINAL DIMENSIONS
3" WIDE x 19" TALL
2. CITY WILL PROVIDE MARKERS
FOR POST-MOUNTED TEST
STATIONS AND AT-GRADE TEST
STATIONS
3. DECAL SHALL HAVE WHITE
REFLECTIVE LETTERS AND BE UV
RESISTANT VINYL SHEETING WITH
A PROTECTIVE LAMINATE

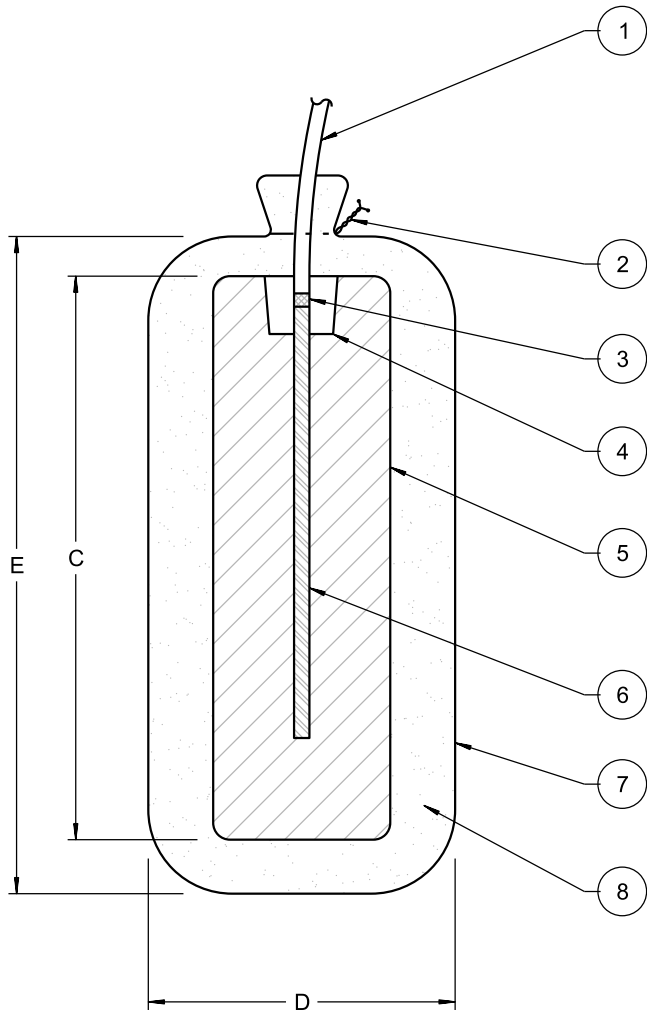
REVISION	BY	APPROVED	DATE	CITY OF SAN DIEGO – STANDARD DRAWING	RECOMMENDED BY THE CITY OF SAN DIEGO STANDARDS COMMITTEE
ORIGINAL	EF	J. NAGELVOORT	10/19		
				ABOVE GRADE CATHODIC PROTECTION TEST STATION DECALS FOR UNDEVELOPED AREAS	 10/10/19 COORDINATOR R.C.E. 56523 DATE
					DRAWING NUMBER
					SDW-132



MATERIAL LIST

- ① ANODE LEAD WIRE #12 AWG STR COPPER WIRE W/WHITE THWN INSUL.
- ② SECURE WITH TIE WIRE
- ③ SILVER SOLDERED CONNECTION
- ④ EPOXY
- ⑤ MAGNESIUM ALLOY INGOT (SEE ALLOY SPECIFICATIONS)
- ⑥ GALV. STEEL CORE
- ⑦ CLOTH BAG
- ⑧ BACKFILL (SEE BACKFILL COMPOSITION)

STD. POTENTIAL ALLOY MAGNESIUM SPECIFICATIONS

ELEMENT	AMOUNT BY WT.
AL	5.3 - 6.7%
Zn	2.5% - 3.5%
Mn	0.15% TO 0.70%
Cu	0.02% Max
Ni	0.002% Max
Fe	0.003% Max
OTHER	0.30% Max
Mg	REMAINDER

BACKFILL COMPOSITION

75% GYPSUM
20% BENTONITE
5% SODIUM SULPHATE

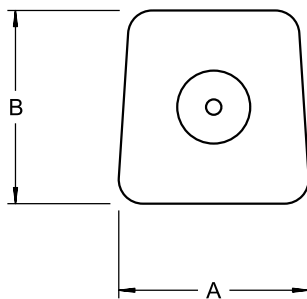

Anode Size	Bare Weight	Pkg Weight	Bare			Packaged	
			A	B	C	D	E
17D3	17	45	4"	3-1/2"	25-1/2"	6-1/2"	29"
20D2	20	70	2-3/4"	2-3/4"	56-3/4"	6-1/2"	62"
32D5	32	70	6"	5-3/4"	21"	8-1/2"	28"
48D5	48	105	5-3/4"	5-3/4"	30-1/2"	7-3/4"	38"
60D4	60	126	4-1/2"	4-1/2"	60-1/2"	7"	64"

NOTES:

1. IF THE SACRIFICIAL ANODE IS SHIPPED IN A PLASTIC BAG, REMOVE IT BEFORE BURYING IT. DO NOT REMOVE THE CLOTH OR PAPER BAG WHICH CONTAINS THE PACKAGED BACKFILL.
2. ANODES SHALL BE INSTALLED IN 10" DIA. X 12 FT. DEEP AUGERED HOLES.
3. SOAK ANODES FOR A MINIMUM OF 20 MINUTES WITH WATER BEFORE BACKFILLING HOLE. ADD WATER AS NECESSARY TO KEEP THE ANODE COMPLETELY COVERED DURING THE SOAKING PERIOD.

REVISION	BY	APPROVED	DATE	CITY OF SAN DIEGO - STANDARD DRAWING		RECOMMENDED BY THE CITY OF SAN DIEGO STANDARDS COMMITTEE	
ORIGINAL	EF	J. NAGELVOORT	10/19			<i>Chung</i>	10/10/19
				STANDARD POTENTIAL MAGNESIUM ANODE		COORDINATOR	R.C.E. 56523
						DATE	
						DRAWING	
						NUMBER	SDW-133



1. METER BOX SHALL BE POLYMER CONCRETE OR POLYMER COMPOSITE MATERIAL IN ACCORDANCE WITH THE CITY'S APPROVED MATERIAL LIST (AML).
2. BOX AND COVER SHALL WITHSTAND AASHTO H-20 (ASTM C857).
3. FOR COVER DETAIL, **SEE SDW-136**.
4. **SEE SDW-137** FOR INSTALLATION PROCEDURE.

REVISION	BY	APPROVED	DATE	CITY OF SAN DIEGO – STANDARD DRAWING	RECOMMENDED BY THE CITY OF SAN DIEGO STANDARDS COMMITTEE	
ORIGINAL	SS	A. OSKOU	12/03			
UPDATED	KA	J. NAGELVOORT	01/12	WATER METER BOX FOR 1" WATER SERVICE	 9/11/19	
UPDATED	HM	J. NAGELVOORT	02/16		COORDINATOR R.C.E. 56523 DATE	
REDRAFTED	CD	J. NAGELVOORT	09/18		DRAWING	SDW-134
UPDATED	TP	J. NAGELVOORT	09/19		NUMBER	

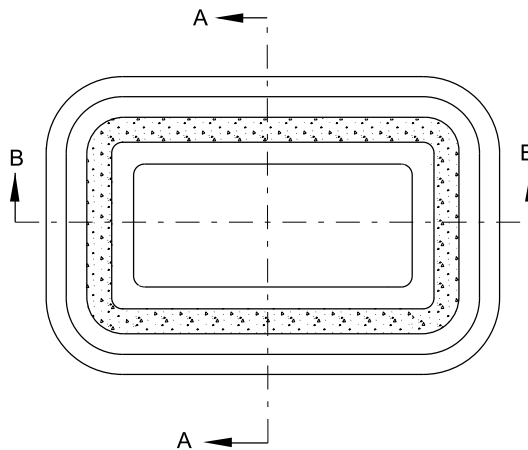

PLAN VIEW

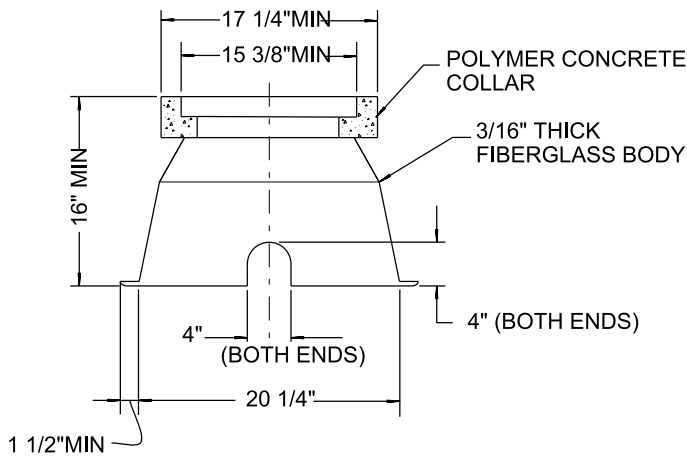

SECTION A-A

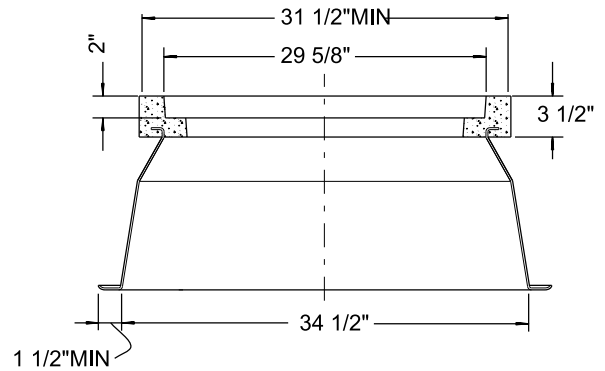

SECTION B-B

NOTES:

1. METER BOX SHALL BE POLYMER CONCRETE OR POLYMER COMPOSITE MATERIAL IN ACCORDANCE WITH THE CITY'S APPROVED MATERIAL LIST (AML).
2. BOX AND COVER SHALL WITHSTAND AASHTO H-20 (ASTM C857).
3. FOR COVER DETAIL, **SEE SDW-136**.
4. **SEE SDW-137** FOR INSTALLATION PROCEDURE.

REVISION	BY	APPROVED	DATE	CITY OF SAN DIEGO – STANDARD DRAWING	RECOMMENDED BY THE CITY OF SAN DIEGO STANDARDS COMMITTEE
ORIGINAL	SS	A. OSKOUJ	12/03		<div>WATER METER BOX FOR 2" WATER SERVICE</div>
UPDATED	KA	J. NAGELVOORT	01/12		
REDRAFTED	CD	J. NAGELVOORT	09/18		
UPDATED	TP	J. NAGELVOORT	09/19		
				DRAWING NUMBER	

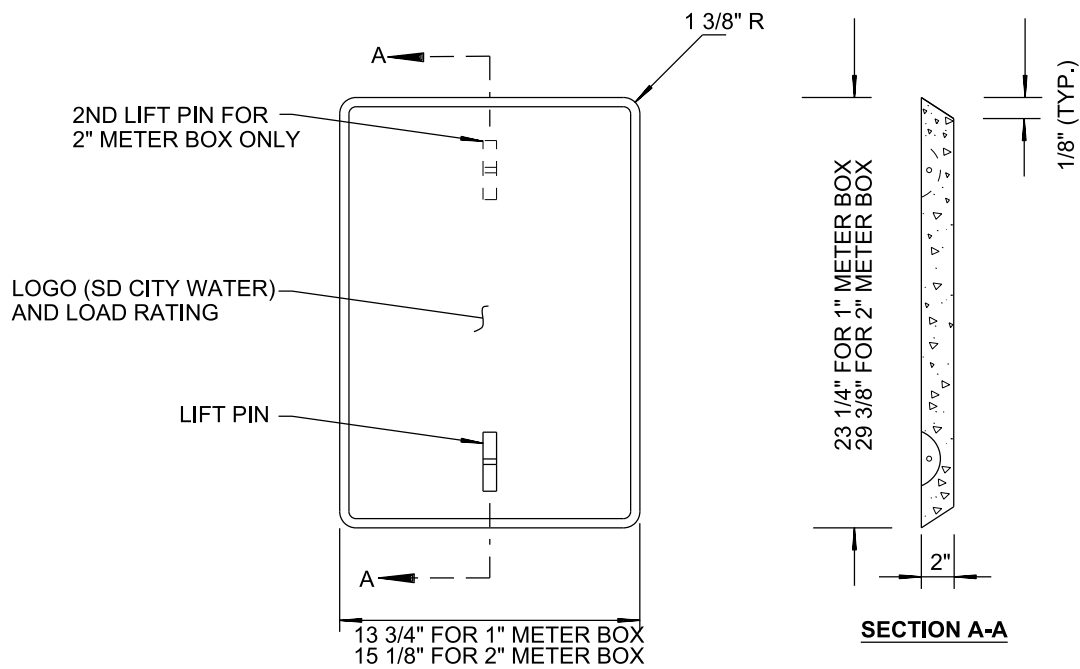

SOLID COVER FOR TRAVELED WAY AND OUTSIDE TRAVELLED WAY

NOTES:

1. COVER SHALL WITHSTAND AASHTO H-20 (ASTM C857).
2. COVER SHALL HAVE NON-SKID SURFACE.
3. COVER SHALL BE POLYMER CONCRETE OR POLYMER COMPOSITE MATERIAL IN ACCORDANCE WITH THE CITY'S APPROVED MATERIALS LIST (AML).

REVISION	BY	APPROVED	DATE	CITY OF SAN DIEGO – STANDARD DRAWING	RECOMMENDED BY THE CITY OF SAN DIEGO STANDARDS COMMITTEE  9/11/19 COORDINATOR R.C.E. 56523 DATE
ORIGINAL	SS	A. OSKOUJ	1203		
UPDATED	KA	J. NAGELVOORT	01'12	WATER METER BOX COVER FOR 1" OR 2" WATER SERVICE	DRAWING NUMBER SDW-136
UPDATED	BB	J. NAGELVOORT	06'14		
REDRAFTED	CD	J. NAGELVOORT	0918		
UPDATED	TP	J. NAGELVOORT	0919		

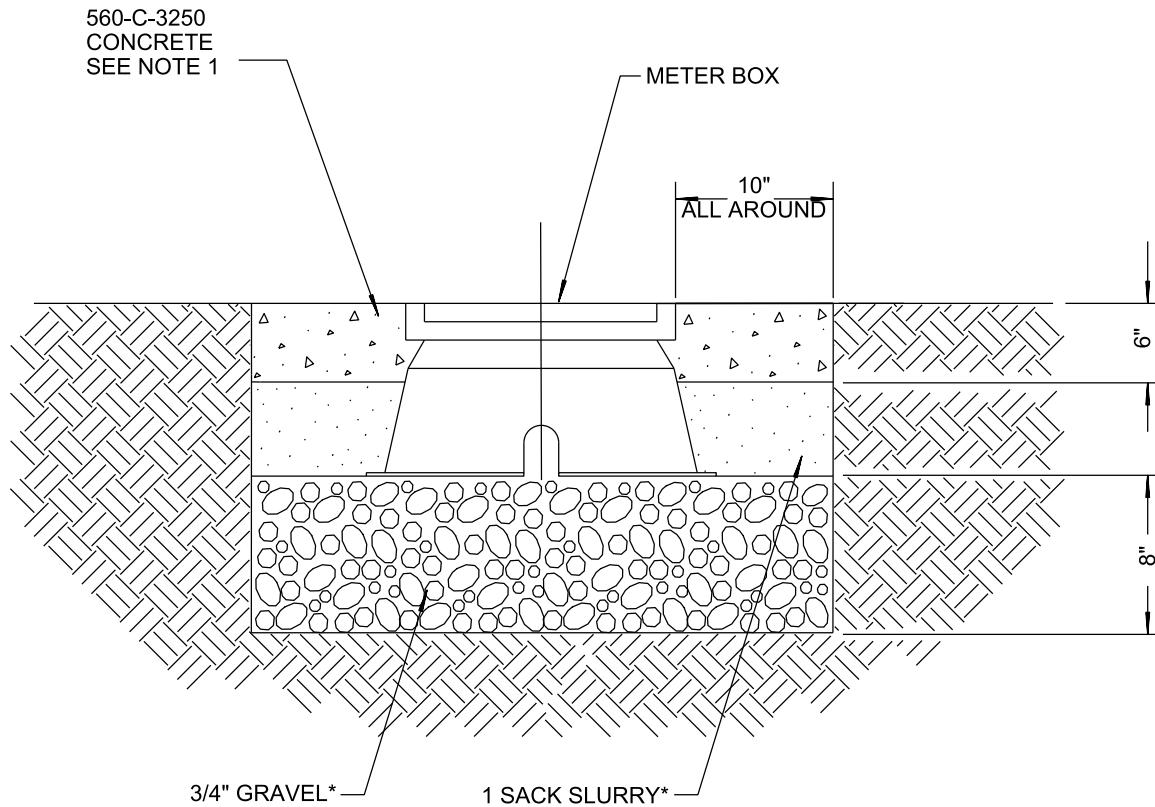

NOTES:

1. REFER TO SDG-107 NOTE 3 FOR CURING REQUIREMENTS.
2. THIS DRAWING SHALL BE USED IN AREAS SUBJECT TO HEAVY TRAFFIC INCLUDING DRIVEWAYS, PARKING LOTS AND ALLEYS.
3. (*) FOR METER BOX OUTSIDE TRAVEL WAY, USE SAND SE 30.

REVISION	BY	APPROVED	DATE	CITY OF SAN DIEGO – STANDARD DRAWING	RECOMMENDED BY THE CITY OF SAN DIEGO STANDARDS COMMITTEE
ORIGINAL	SS	A. OSKOU	12/03		
UPDATED	KA	J. NAGELVOORT	01/12	TRAFFIC RATED COVER AND METER BOX INSTALLATION	 9/4/18 COORDINATOR R.C.E. 56523 DATE
REDRAFTED	CD	J. NAGELVOORT	09/18		
				DRAWING NUMBER	SDW-137

ITEMS CALL OUT:

- ① 1" WATER SERVICE
- ② 1" CURB STOP
- ③ MAIN CONNECTION X MULTIPLE BRANCH CONNECTION
- ④ BRASS COUPLING OR 45 DEGREE ELBOW
- ⑤ BRASS NIPPLE - 4" MIN. LENGTH
- ⑥ BRASS 45 DEGREE ELBOW
- ⑦ CAST IRON CAP
- ⑧ ASBESTOS CEMENT PIPE
- ⑨ THRUST BLOCK PER SDW-151

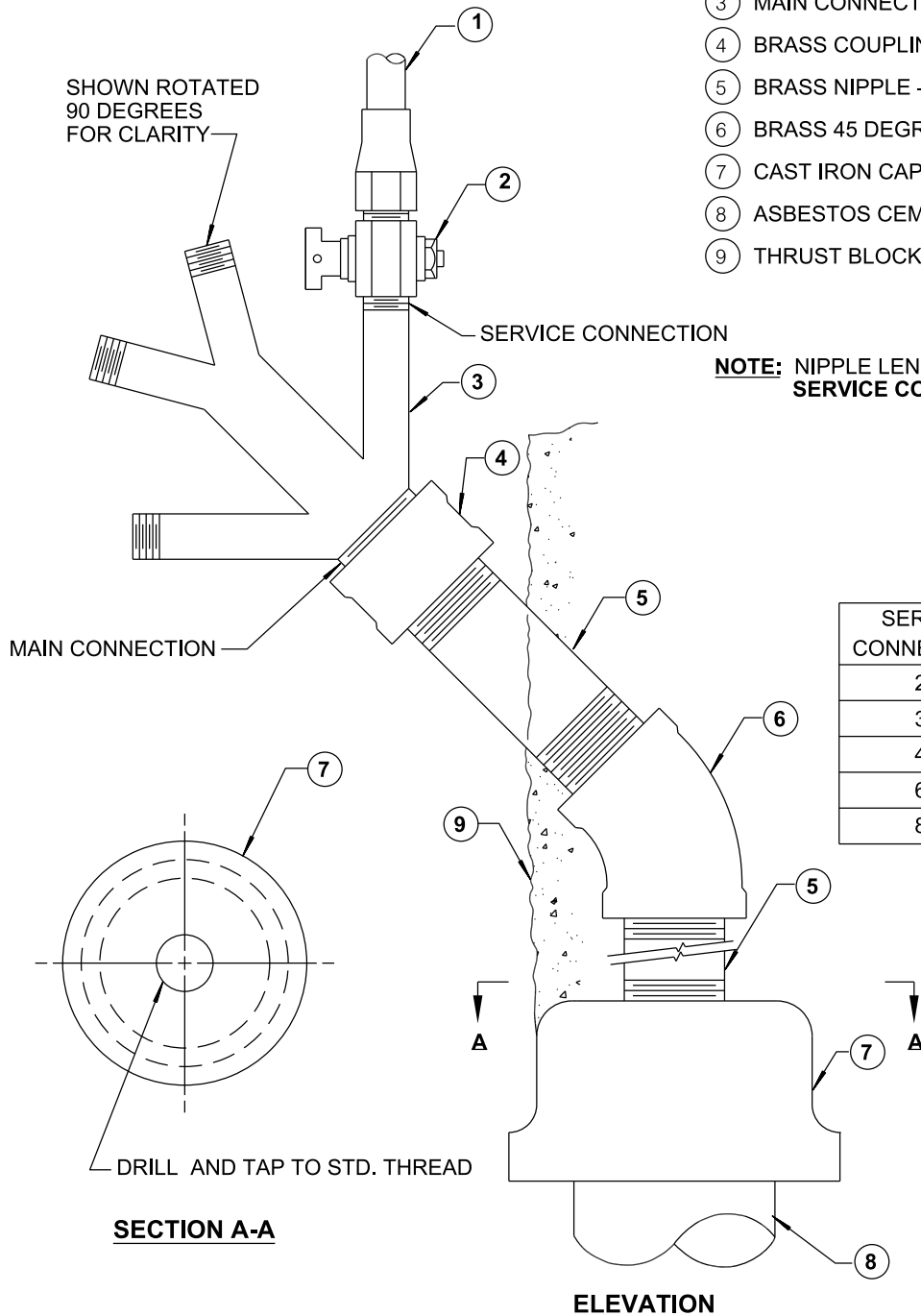

NOTE: NIPPLE LENGTHS TO BE SUFFICIENT TO ALLOW SERVICE CONNECTION TO CLEAR THRUST BLOCK.

SERVICE CONNECTION	MAIN CONNECTION ITEM 5
2	1 1/4"
3	1 1/2"
4	2"
6	2 1/2"
8	3"

REVISION	BY	APPROVED	DATE	CITY OF SAN DIEGO – STANDARD DRAWING	RECOMMENDED BY THE CITY OF SAN DIEGO STANDARDS COMMITTEE
ORIGINAL	JS	A. OSKOU	12/06		<div><div>9/4/18</div></div> <div>COORDINATOR R.C.E. 56523DATE</div>
UPDATED	KA	J. NAGELVOORT	01/12		
UPDATED	HM	J. NAGELVOORT	02/16		
REDRAFTED	CD	J. NAGELVOORT	09/18		
				DRAWING NUMBER	SDW-138

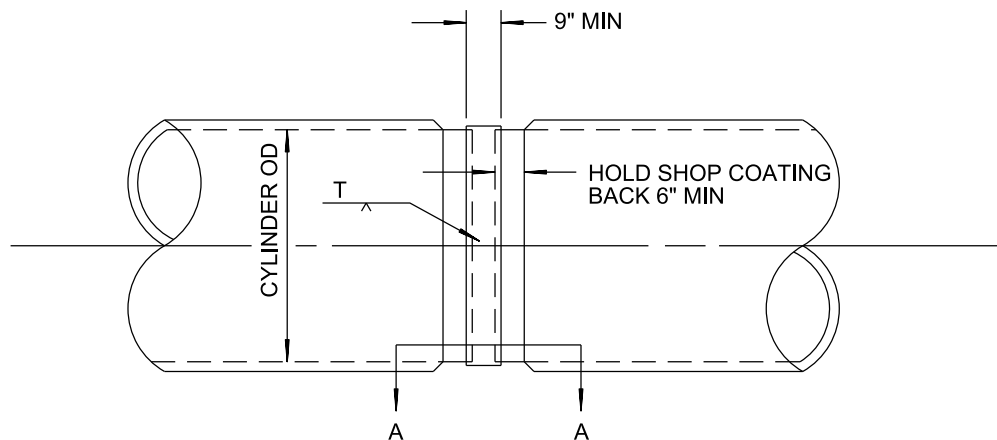

ELEVATION

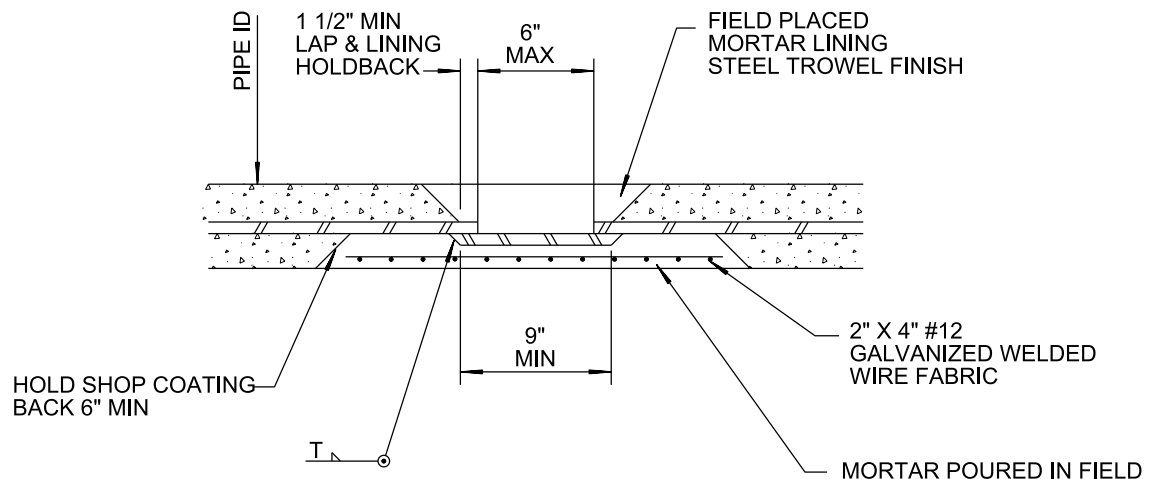

SECTION A - A

NOTES:

CONTRACTOR SHALL PROVIDE HANDHOLES AS REQUIRED TO COMPLETE THE WORK

REVISION	BY	APPROVED	DATE	CITY OF SAN DIEGO – STANDARD DRAWING	RECOMMENDED BY THE CITY OF SAN DIEGO STANDARDS COMMITTEE
ORIGINAL	JS	A. OSKOU	12/06		
UPDATED	KA	J. NAGELVOORT	01/12	SPLIT BUTT STRAP	 9/4/18 COORDINATOR R.C.E. 56523 DATE
REDRAFTED	CD	J. NAGELVOORT	09/18		
				DRAWING NUMBER	SDW-139

CITY MAINTAINED PRIVATELY MAINTAINED

WET UTILITY ROOM (WUR)
(SEE NOTE 1 ON SHEET 2)

ACCESS DOORS OR
GATE WITH KNOX BOX

(STREET LEVEL)

METER BOX &
ASSEMBLY PER
SDW-149,150

CITY VALVE

FIRE SERVICE
CONNECTION &
ASSEMBLY
PER SDW-118

WATER SERVICE
CONNECTION
PER SDW-149,
SDW-150

PROPERTY
SIDE
ISOLATION
VALVE

POLYETHYLENE FOAM TYP

BUILDING BASEMENT

CITY MAIN

SHEET 1 OF 2

ITEM NO	SIZE AND DESCRIPTION	ITEM NO	SIZE AND DESCRIPTION
①	CONCRETE THRUST BLOCK. SEE SDW-151	⑥	APPROVED RPDA
②	90° DUCTILE IRON FLANGE ELBOW	⑦	FLANGED OS&Y RWGV WITH HAND WHEEL
③	FLANGED DUCTILE IRON PIPE (PROPERLY SUPPORTED OR RESTRAINED)	⑧	BRASS OR COPPER PIPE (PROPERLY SUPPORTED OR RESTRAINED)
④	12" FLANGED DUCTILE IRON SPOOL	⑨	UNIONS
⑤	APPROVED BACKFLOW ASSEMBLY WITH FLEX COUPLER CONNECTORS FOR SEISMIC REQUIREMENTS	⑩	APPROVED RP BACKFLOW PREVENTER (ALL Y-STRAINERS OR PRV TO BE INSTALLED DOWNSTREAM OF BACKFLOW ASSEMBLY)
REVISION	BY	APPROVED	DATE
ORIGINAL	BB	J. NAGELVOORT	10/14
UPDATED	FG	J. NAGELVOORT	07/15
REDRAFTED	CD	J. NAGELVOORT	09/18
CITY OF SAN DIEGO - STANDARD DRAWING			
BACKFLOW PREVENTERS WET UTILITY ROOM INSTALLATION			
RECOMMENDED BY THE CITY OF SAN DIEGO STANDARDS COMMITTEE  COORDINATOR R.C.E. 56523			9/4/18 DATE
DRAWING NUMBER			SDW-141

NOTES:

1. CITY WATER METERS INSTALLED WITHIN WET UTILITY ROOM (WUR), **REFER TO SDW-157** FOR SEPARATION OF MAINTENANCE RESPONSIBILITIES.
2. THE WUR MUST BE APPROVED BY THE PUBLIC UTILITIES & DEVELOPMENT SERVICES DEPARTMENTS.
3. THE WUR APPLIES ONLY TO BUILDINGS BUILT AT THE PROPERTY LINE WITH ZERO SETBACK.
4. IN UTILIZING THE WUR OPTION, THE BUILDING OWNER AGREES TO REQUIREMENTS OF **SDW-141**.
5. PROVIDE ACCESS INTO THE WUR BY STORING KEYS WITHIN A KNOX KEY BOX.
6. WUR's MAY CONTAIN BACKFLOW PREVENTION EQUIPMENT OR CITY WATER METERS (EASEMENT REQUIRED).
7. THE WUR MUST BE DESIGNED AT STREET LEVEL, ADJACENT TO EXTERIOR WALL OF THE BUILDING, AND ALLOW ACCESS FROM STREET LEVEL THROUGH THIS EXTERIOR WALL.
8. ACCESS DOORS OR GATES MUST PROVIDE DRAINAGE FOR FULL DISCHARGES AWAY FROM THE BUILDING.
9. A CONCRETE FLOOR PLAN WITH FLOOR DRAINS MUST PROVIDE DRAINAGE FOR INTERMEDIATE DISCHARGES.
10. MOISTURE BARRIERS SHALL BE APPLIED TO ALL EXPOSED AREAS WITHIN THE WUR TO PREVENT DAMAGE.
11. PROVIDE ADEQUATE CLEARANCE AROUND THE EQUIPMENT TO ALLOW FOR TESTING AND MAINTENANCE.
12. THE WUR MUST BE FIRE RATED FOR ONE HOUR PER THE FIRE & RESCUE DEPARTMENT.
13. IDENTIFY THE TYPE OF EQUIPMENT CONTAINED WITHIN THE WUR WITH APPROPRAITE SIGNAGE.
14. TO PURCHASE A KEY BOX CONTACT THE KNOX COMPANY (800) 552-5669 AND PROVIDE THE PUBLIC UTILITIES DEPARTMENT, SYSTEM CODE: SS-01-0503-05-14.
15. KNOX KEY BOX TO BE INSTALLED ADJACENT TO THE WUR ENTRANCE WITHIN 4 - 6 FEET.
16. ONCE THE KNOX BOX IS INSTALLED, NOTIFY THE PUBLIC UTILITIES DEPARTMENT, CROSS CONNECTION CONTROL UNIT TO LOCK THE KEY BOX.

SHEET 2 OF 2

REVISION	BY	APPROVED	DATE	CITY OF SAN DIEGO – STANDARD DRAWING	RECOMMENDED BY THE CITY OF SAN DIEGO STANDARDS COMMITTEE
ORIGINAL	BB	J. NAGELVOORT	10/14		
UPDATED	FG	J. NAGELVOORT	07/15	BACKFLOW PREVENTERS WET UTILITY ROOM INSTALLATION	 9/4/18 COORDINATOR R.C.E. 56523 DATE
REDRAFTED	CD	J. NAGELVOORT	09/18		
					DRAWING NUMBER SDW-141

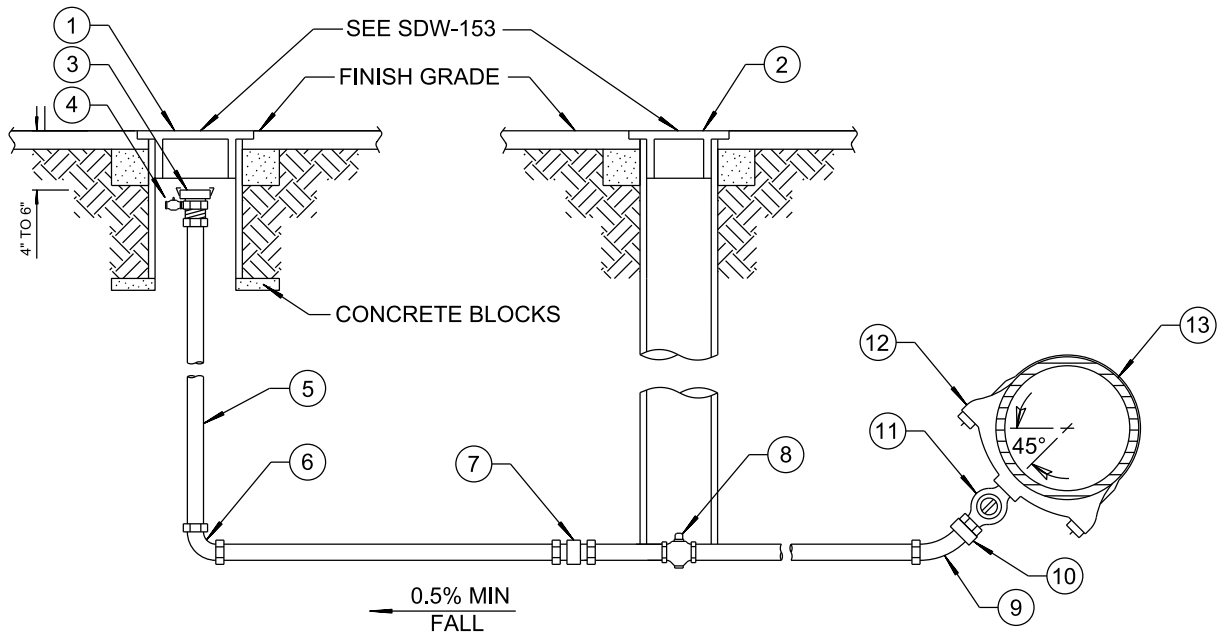

NOTES:

1. SET TOP OF GATE WELL CAP AND FRAME FLUSH WITH FINISH GRADE.
2. INSTALL WARNING/ IDENTIFICATION TAPE **PER SDM-105**.
3. BLOW-OFF ASSEMBLIES INSTALLED FOR THE USE OF RECYCLED WATER SHALL BE IDENTIFIED AS DESCRIBED IN SPECIFICATIONS.
4. ON STEEL MAINS USE WELD ON COUPLINGS, ON DUCTILE IRON MAINS USE DUCTILE IRON SERVICE SADDLES.
5. CAM & GROOVE ADAPTER SHALL BE DRILLED AND TAPPED AS REQUIRED FOR THE PRESSURE PET COCK.
6. FOR BLOW OFF AT END OF MAIN, **SEE SDW-106**.
7. FOR STEEL AND DI MAINS: INSTALL DIELECTRIC UNION AFTER CORPORATION STOP.
8. WAX TAPE FROM MAIN TO 3" PAST DIELECTRIC UNION, INCLUDING SADDLE.

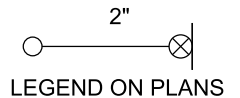

ITEM NO	SIZE AND DESCRIPTION	ITEM NO	SIZE AND DESCRIPTION
①	10" GATE WELL WITH CAP	⑧	2" BALL VALVE WITH SQUARE WRENCH VALVE KEY ADAPTOR
②	GATE WELL CAP AND FRAME SEE SDW-153	⑨	45° BEND (SHALL REQUIRE SWEAT JOINTS IF DIELECTRIC UNIONS ARE INSTALLED)
③	2" CAM & GROOVE ADAPTOR x MIPT WITH LOCKING DUST CAP, SEE NOTE 6	⑩	2" COPPER DIELECTRIC UNION. REQUIRED FOR STEEL OR DI MAINS
④	1/4" PRESSURE PET COCK	⑪	BRONZE CORPORATION STOP (INSTALL WITH KEY ON SIDE AND OPEN TAP)
⑤	2" x REQUIRED LENGTH COPPER PIPE TYPE "K" RIGID OR SOFT	⑫	SIZE x 2" SERVICE SADDLE
⑥	90° ELL (NO SWEAT JOINTS ALLOWED)	⑬	16" OR SMALLER WATER MAIN
⑦	2" BRONZE COMPRESSION COUPLING COPPER TO COPPER (IF REQUIRED)		

REVISION	BY	APPROVED	DATE	CITY OF SAN DIEGO – STANDARD DRAWING	RECOMMENDED BY THE CITY OF SAN DIEGO STANDARDS COMMITTEE
ORIGINAL*	KA	J. NAGELVOORT	01/12		
UPDATED	HM	J. NAGELVOORT	02/16	2" BLOW-OFF INSTALLATION	 9/22/20 COORDINATOR R.C.E. 56523 DATE
UPDATED	EF	J. NAGELVOORT	11/17		
REDRAFTED	CD	J. NAGELVOORT	09/18		
UPDATED	TP	J. NAGELVOORT	09/20		
					DRAWING NUMBER SDW-143

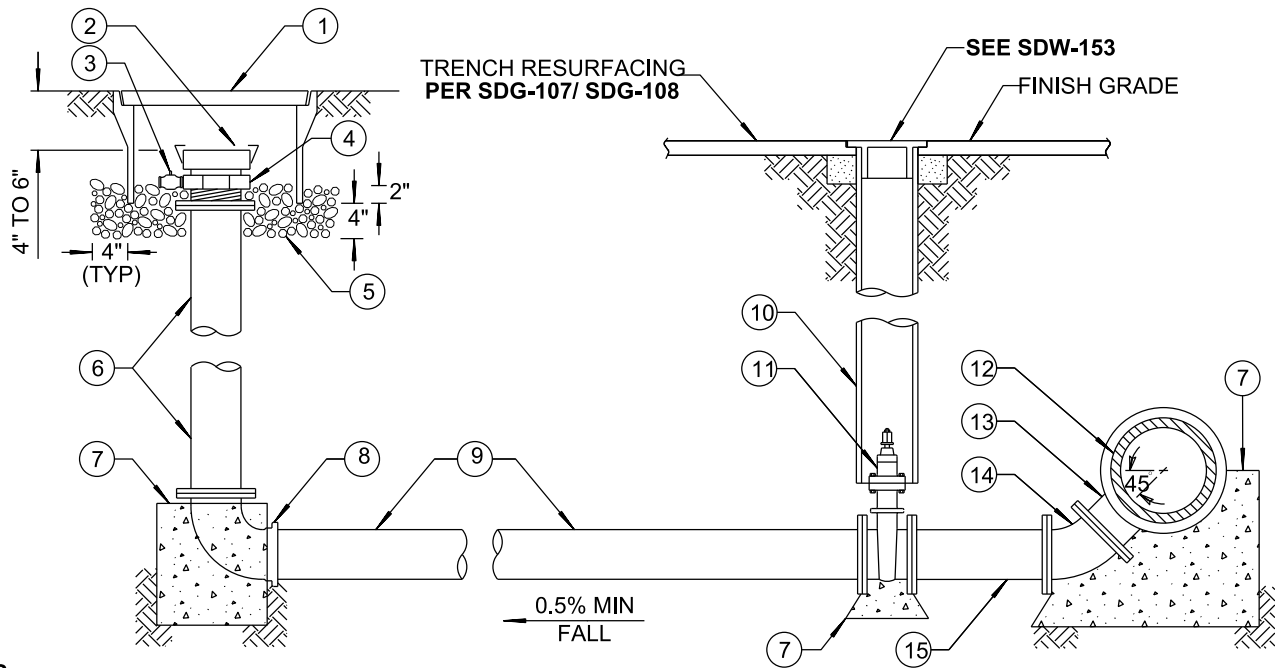

NOTES:

1. SET TOP OF METER BOX FLUSH WITH SIDEWALK, CURB OR FINISH GRADE.
2. LOCATE METER BOX **PER WS-03**.
3. INSTALL WARNING / IDENTIFICATION TAPE **PER SDM-105**.
4. FOR BLOW-OFF INSTALLATION AT END OF MAIN **SEE SDW-146**.
5. BLOW-OFF ASSEMBLIES INSTALLED FOR THE USE OF RECYCLED WATER SHALL BE IDENTIFIED AS DESCRIBED IN SPECIFICATIONS.
6. 45° BEND SHALL BE USED FOR MAINS UP TO 30". 90° BEND SHALL BE USED FOR MAINS IN EXCESS OF 30" AS DIRECTED BY THE ENGINEER.
7. CAM & GROOVE ADAPTER SHALL BE DRILLED AND TAPPED AS REQUIRED FOR THE PRESSURE PET COCK.
8. FOR STEEL AND DI MAINS, BLOW-OFF PIPE MATERIAL AND COATING SHALL BE THE SAME AS THE MAIN LINE.
9. BOND JOINTS **PER SDW-122**
10. TANGENTIAL OUTLETS ARE ACCEPTABLE FOR STEEL MAINS.
11. FOR PVC MAINS, DI PIPE SHALL BE COATED PER SPECIFICATIONS.

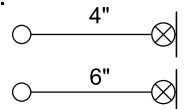

LEGEND ON PLANS

ITEM NO	SIZE AND DESCRIPTION	ITEM NO	SIZE AND DESCRIPTION
①	POLYMER METER BOX WITH LID 17" x 30", SEE NOTE 2	⑨	USE DUCTILE IRON OR PVC C900
②	4" OR 6" CAM & GROOVE ADAPTER x MIPT WITH LOCKING DUST CAP, SEE NOTE 7	⑩	VALVE WELL FRAME AND COVER (SEE SDW-153)
③	1/4" PRESSURE PET COCK	⑪	4" OR 6" FLG x MJ/FLG RWGV
④	4" OR 6" FLANGED COMPANION x FIPT	⑫	WATER MAIN
⑤	3/8" ROCK 4" TO 6" DEEP	⑬	SIZE x 4" OR 6" MJ/FLG x FLG TEE
⑥	4" OR 6" FLG DI PIPE x REQUIRED LENGTH(MAXIMUM OF 2 SPOOLS)	⑭	4" OR 6" FLANGED 45° BEND
⑦	CONCRETE THRUST BLOCK SEE SDW-151	⑮	4" OR 6" FLANGED 45° BEND
⑧	4" OR 6" FLG x MJ/PO 90° BEND	⑯	4" OR 6" x 24" FLG DI SPOOL

REVISION	BY	APPROVED	DATE	CITY OF SAN DIEGO – STANDARD DRAWING	RECOMMENDED BY THE CITY OF SAN DIEGO STANDARDS COMMITTEE
ORIGINAL*	KA	J. NAGELVOORT	01/12		
UPDATED	KA	J. NAGELVOORT	12/12	4" & 6" BLOW-OFF INSTALLATION TYPE A	 9/4/18 COORDINATOR R.C.E. 56523 DATE
UPDATED	AR	J. NAGELVOORT	10/15		
UPDATED	HM	J. NAGELVOORT	02/16		
UPDATED	EF	J. NAGELVOORT	11/17		
REDRAFTED	CD	J. NAGELVOORT	09/18		DRAWING NUMBER SDW-144

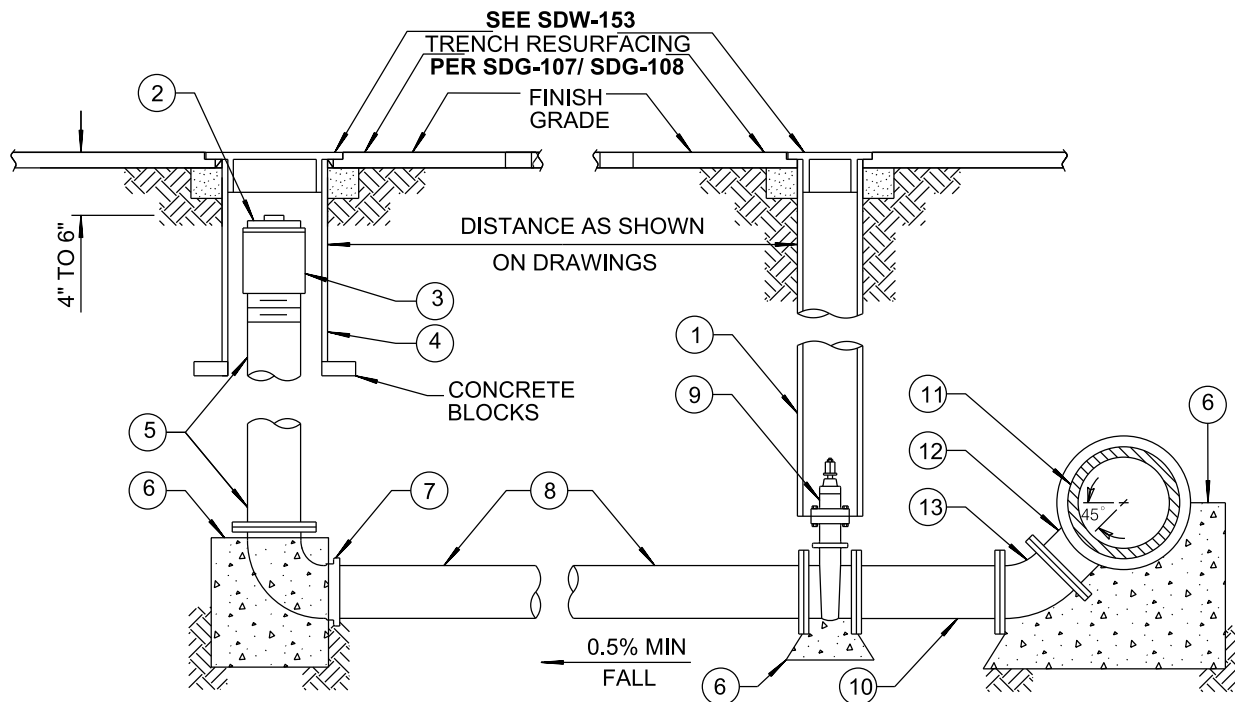

NOTES:

1. FOR BLOW-OFF INSTALLATION AT END OF MAIN SEE SDW-106 AND SDW-146.
2. BLOW-OFF ASSEMBLIES INSTALLED FOR THE USE OF RECYCLED WATER SHALL BE IDENTIFIED AS DESCRIBED IN SPECIFICATIONS.
3. ON STEEL MAINS USE WELD ON COUPLINGS, ON DUCTILE IRON MAINS USE DUCTILE IRON SERVICE SADDLES (INSULATING BUSHINGS ARE REQUIRED).
4. 45° BEND SHALL BE USED FOR MAINS UP TO 30". 90° BEND SHALL BE USED FOR MAINS IN EXCESS OF 30" AS DIRECTED BY THE ENGINEER.
5. FOR STEEL AND DI MAINS, BLOW-OFF PIPE MATERIAL AND COATINGS SHALL BE THE SAME AS THE MAIN LINE.
6. BOND JOINTS PER SDW-122.
7. TANGENTIAL OUTLETS ARE ACCEPTABLE FOR STEEL MAINS.
8. FOR PVC MAINS, DI PIPE SHALL BE COATED PER SPECIFICATIONS.

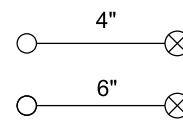

LEGEND ON PLANS

ITEM NO	SIZE AND DESCRIPTION	ITEM NO	SIZE AND DESCRIPTION
1	GATE WELL WITH CAP SEE SDW-153	8	DUCTILE IRON OR C-900 PVC
2	GALVANIZED IRON PLUG	9	4" OR 6" FLG x MJ / FLG RWGV
3	GALVANIZED IRON COUPLING, THREADED	10	4" OR 6" x 24" FLG DI SPOOL
4	10" STEEL GATE WELL WITH CAP	11	WATER MAIN
5	4" OR 6" FLG DI PIPE x REQUIRED LENGTH (MAXIMUM OF 2 SPOOLS)	12	SIZE x 4" OR 6 MJ / FLG x FLG TEE
6	CONCRETE THRUST BLOCK SEE SDW-151	13	4" OR 6" FLANGED 45° BEND, SEE NOTE 4
7	FLANGE x FLANGE x 90° BEND		

REVISION	BY	APPROVED	DATE	CITY OF SAN DIEGO – STANDARD DRAWING	RECOMMENDED BY THE CITY OF SAN DIEGO STANDARDS COMMITTEE
ORIGINAL*		J. NAGELVOORT	01/12		
UPDATED	KA	J. NAGELVOORT	12/12	4" & 6" BLOW-OFF INSTALLATION IN STREET TYPE B	 9/4/18 COORDINATOR R.C.E. 56523 DATE
UPDATED	AR	J. NAGELVOORT	02/16		
UPDATED	EF	J. NAGELVOORT	11/17		
REDRAFTED	CD	J. NAGELVOORT	09/18		

DRAWING NUMBER	SDW-145
----------------	----------------

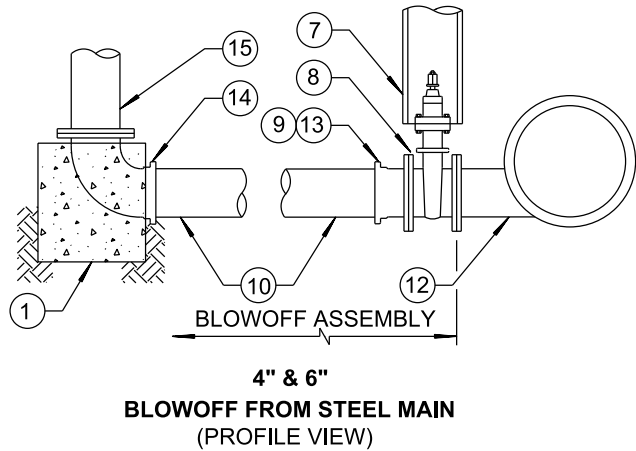
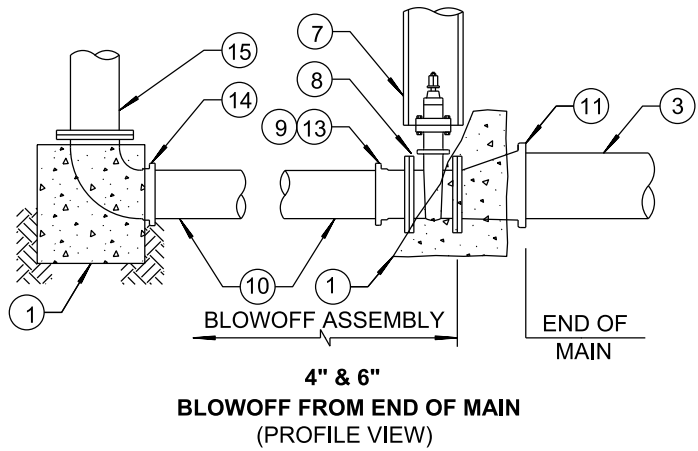
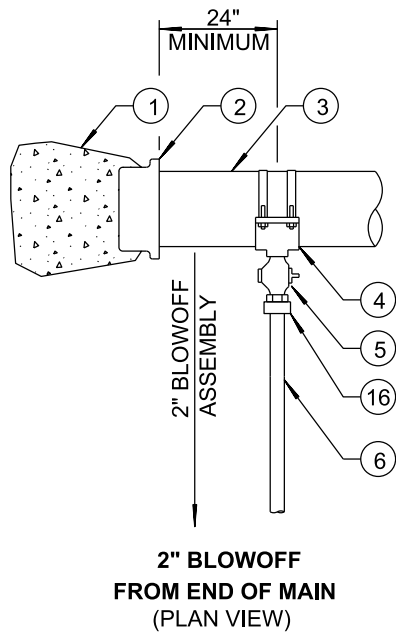

NOTES:

1. BLOW-OFF ASSEMBLIES INSTALLED FOR THE USE OF RECYCLED WATER SHALL BE IDENTIFIED AS DESCRIBED IN SPECIFICATIONS.
2. FOR 2" BLOW-OFFS ON STEEL MAINS USE WELD ON COUPLINGS. ON DUCTILE IRON MAINS USE DUCTILE IRON.
3. SERVICE SADDLES FOR END OF MAIN DETAIL **SEE SDW-106**.
4. FOR STEEL AND DI MAINS, INSTALL DIELECTRIC UNION AFTER CORPORATION STOP.
5. WAX TAPE FROM MAIN TO 3" PAST DIELECTRIC UNION, INCLUDING SADDLE.

ITEM NO	SIZE AND DESCRIPTION	ITEM NO	SIZE AND DESCRIPTION
①	CONCRETE THRUST BLOCKS SEE SDW-151	⑨	FLG x MJ/PO ADAPTER (IF REQUIRED)
②	DI END CAP	⑩	C-900 PVC PIPE
③	WATER MAIN	⑪	FLG x MJ/PO ECCENTRIC DI REDUCER
④	BRONZE SERVICE CLAMP (DOUBLE STRAP). SIZE x 2" SERVICE SADDLE	⑫	MAIN SIZE x BLOWOFF SIZE FLANGE MANUFACTURED STEEL TANGENTIAL OUTLET
⑤	2" BRONZE MIPT x COMP CORPORATION STOP	⑬	FLG x MJ/PO BEND (IF REQUIRED)
⑥	2" x REQ'D LENGTH COPPER PIPE TYPE "K" RIGID OR SOFT	⑭	FLG x MJ/PO 90° BEND
⑦	GATE WELL WITH CAP SEE SDW-153 & SDW-154	⑮	FLG DI PIPE x REQUIRED LENGTH (MAXIMUM OF 2 SPOOLS)
⑧	FLG x MJ/PO/FLG RWGV	⑯	2" COPPER DIELECTRIC UNION. REQUIRED FOR STEEL OR DI MAINS.
REVISION	BY	APPROVED	DATE
ORIGINAL*	KA	J. NAGELVOORT	01/12
UPDATED	AR	J. NAGELVOORT	02/16
UPDATED	EF	J. NAGELVOORT	11/17
REDRAFTED	CD	J. NAGELVOORT	09/18

BLOW-OFF INSTALLATION FROM END OF MAIN & FROM STEEL MAIN

RECOMMENDED BY THE CITY
OF SAN DIEGO STANDARDS COMMITTEE

Chung 9/4/18
COORDINATOR R.C.E. 56523 DATE

DRAWING
NUMBER **SDW-146**

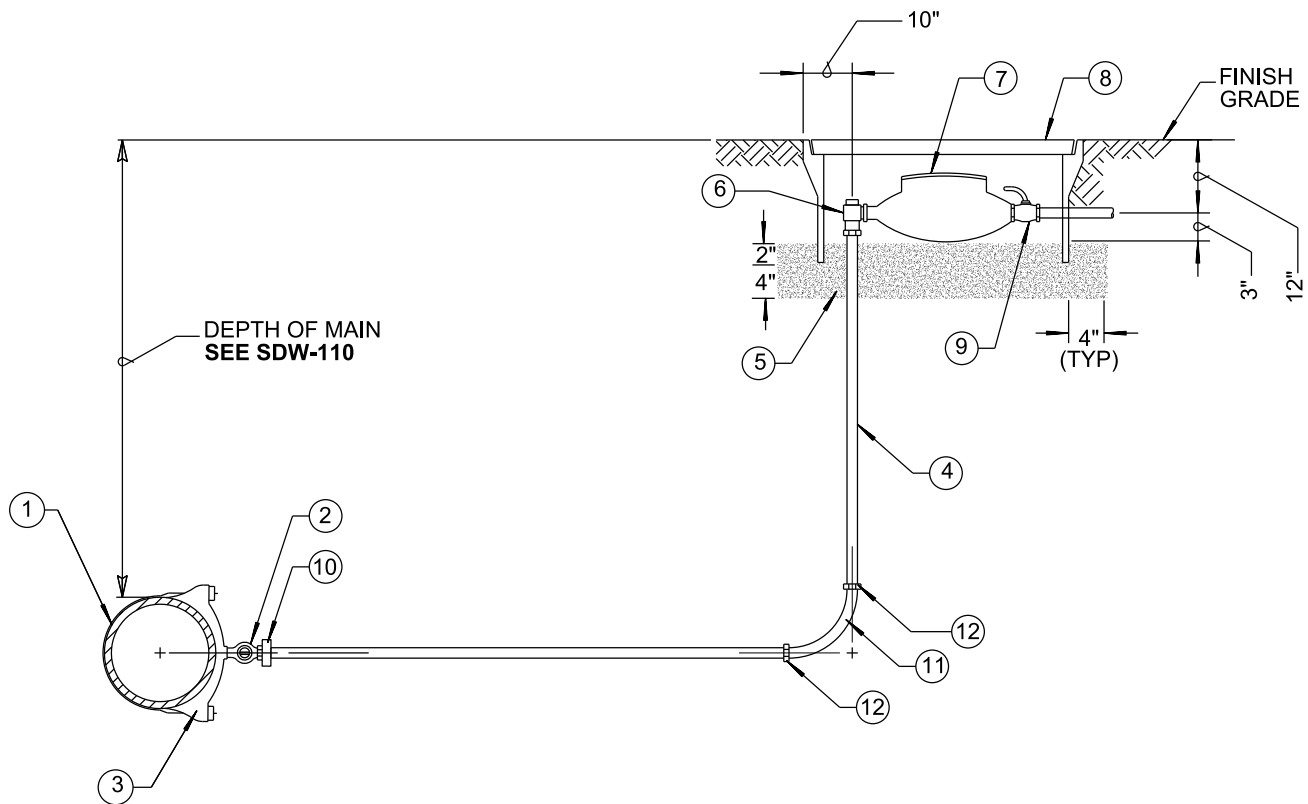

NOTES:

1. INSTALL CORPORATION STOP WITH KEY IN THE SIDE POSITION.
2. SET TOP OF METER BOX FLUSH WITH SIDEWALK, CURB, OR FINISH GRADE.
3. LOCATE METER BOX PER **WS-03**.
4. INSTALL WARNING / IDENTIFICATION TAPE **PER SDM-105**.
5. ONLY APPROVED BRASS MECHANICAL COUPLING DEVICES ALLOWED FOR TYPE K COPPER PIPE.
6. ON STEEL MAINS USE WELD ON COUPLINGS, ON DUCTILE IRON MAINS USE DUCTILE IRON SERVICE SADDLES.
7. TOP TAPS NOT PERMITTED.
8. FOR STEEL AND DI MAINS, INSTALL DIELECTRIC UNION AFTER CORPORATION STOP.
9. WAX TAPE FROM MAIN TO 3" PAST DIELECTRIC UNION, INCLUDING SADDLE.

(W) — 2" —
LEGEND ON PLANS

ITEM NO	SIZE AND DESCRIPTION	ITEM NO	SIZE AND DESCRIPTION
①	WATER MAIN.	⑦	WATER METER FURNISHED AND INSTALLED BY THE CITY.
②	2" BRONZE CORPORATION STOP.	⑧	METER BOX WITH LID, #6: 35"x 21"
③	SIZE x 2" BRONZE SERVICE SADDLE DOUBLE BRONZE STRAP.	⑨	CUSTOMER SHUT-OFF VALVE (LOCKABLE) FURNISH AND INSTALLED BY THE CITY.
④	2" x REQUIRED LENGTH COPPER PIPE TYPE "K" SOFT/RIGID.	⑩	2" COPPER DIELECTRIC UNION. REQUIRED FOR STEEL OR DI MAINS.
⑤	SE 50 SAND, 4" TO 6" DEEP	⑪	BRASS 90° BEND.
⑥	2" BRONZE ANGLE METER STOP WITH LOCKWING.	⑫	MECHANICAL COUPLING.

REVISION	BY	APPROVED	DATE	CITY OF SAN DIEGO – STANDARD DRAWING	RECOMMENDED BY THE CITY OF SAN DIEGO STANDARDS COMMITTEE
ORIGINAL*	KA	J. NAGELVOORT	2/13		
UPDATED	KA	J. NAGELVOORT	3/13	2" WATER SERVICE INSTALLATION	 08/10/20 COORDINATOR R.C.E. 56523 DATE
UPDATED	HM	J. NAGELVOORT	02/16		
UPDATED	TP	J. NAGELVOORT	09/18		
UPDATED	TP	J. NAGELVOORT	08/20		
					DRAWING NUMBER SDW-149

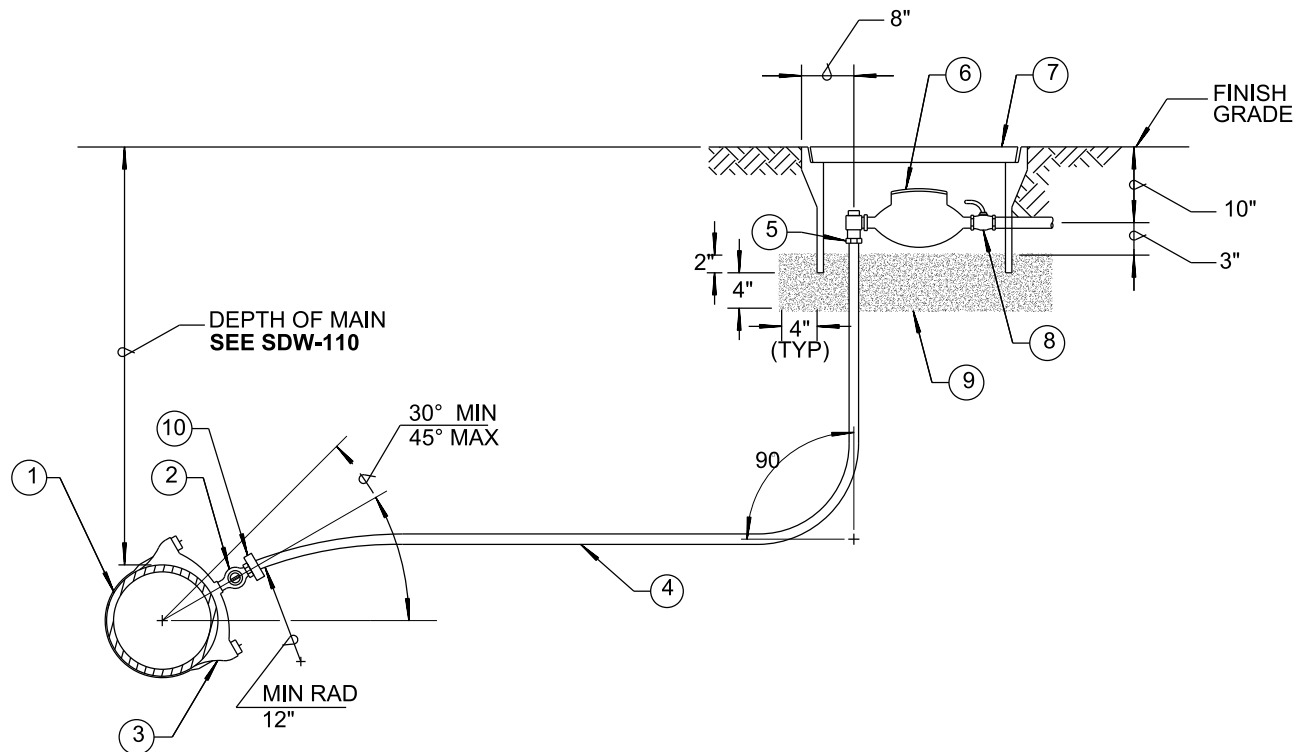

NOTES:

1. INSTALL CORPORATION STOP WITH KEY IN THE SIDE POSITION.
2. SET TOP OF METER BOX FLUSH WITH SIDEWALK, CURB, OR FINISH GRADE.
3. LOCATE METER BOX **PER WS-03**.
4. INSTALL WARNING/ IDENTIFICATION TAPE **PER SDM-105**.
5. ONLY APPROVED BRASS MECHANICAL COUPLING DEVICES ALLOWED FOR TYPE K COPPER PIPE.
6. ON STEEL MAINS USE WELD ON COUPLINGS, ON DUCTILE IRON MAINS USE DUCTILE IRON SERVICE SADDLES.
7. BRONZE PIPE SADDLES ARE REQUIRED FOR ALL TAPS INTO POLYVINYL CHLORIDE (PVC) WATER MAIN. TOP TAPS ARE NOT PERMITTED.
8. FOR STEEL AND DI MAINS, INSTALL DIELECTRIC UNION AFTER CORPORATION STOP.
9. INSTALL WAX TAPE FROM MAIN TO 3" PAST DIELECTRIC UNION, INCLUDING SADDLE.

(W) ————
LEGEND ON PLANS

ITEM NO	SIZE AND DESCRIPTION	ITEM NO	SIZE AND DESCRIPTION
(1)	WATER MAIN.	(6)	WATER METER FURNISHED AND INSTALLED BY THE CITY.
(2)	1" BRONZE CORPORATION STOP.	(7)	METER BOX WITH LID, #37: 28" X 18"
(3)	SIZE x 1" BRONZE SERVICE SADDLE DOUBLE BRONZE STRAP.	(8)	CUSTOMER SHUT-OFF VALVE (LOCKABLE) FURNISHED AND INSTALLED BY THE CITY.
(4)	USE COPPER TUBING TYPE (K) SOFT FOR 1" SERVICES ONLY. NO INTERMEDIATE JOINTS PERMITTED WITHIN THE FIRST 60' FROM THE MAIN. FOR LENGTHS LONGER THAN 60' USE FLARE JOINT UNION OR LOK-PAC FITTINGS WITH LOCKING CLAMP AND STAINLESS STEEL BOLT ONLY. NO SWEAT JOINTS ARE ALLOWED.	(9)	SE 50 SAND, 4" TO 6" DEEP.
(5)	BRONZE ANGLE METER STOP WITH LOCKWING DEVICE AND METER COUPLING ATTACHED. FURNISH AND INSTALL BRONZE PROPERTY VALVE. USE SPACER FOR METER.	(10)	1" COPPER DIELECTRIC UNION. REQUIRED FOR STEEL OR DI MAINS.

REVISION	BY	APPROVED	DATE	CITY OF SAN DIEGO – STANDARD DRAWING	RECOMMENDED BY THE CITY OF SAN DIEGO STANDARDS COMMITTEE
ORIGINAL	KA	J. NAGELVOORT	01/12		
UPDATED	KA	J. NAGELVOORT	03/13	1" WATER SERVICE INSTALLATION	 9/17/18 COORDINATOR R.C.E. 56523 DATE
UPDATED	HM	J. NAGELVOORT	02/16		
UPDATED	TP	J. NAGELVOORT	09/18		
					DRAWING NUMBER SDW-150

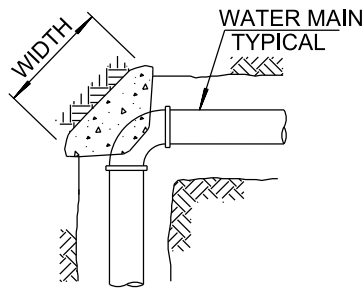

BEND

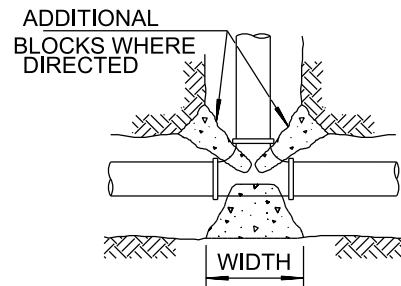

TEE PLAN

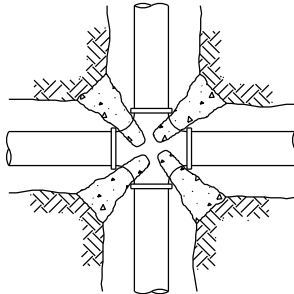

CROSS

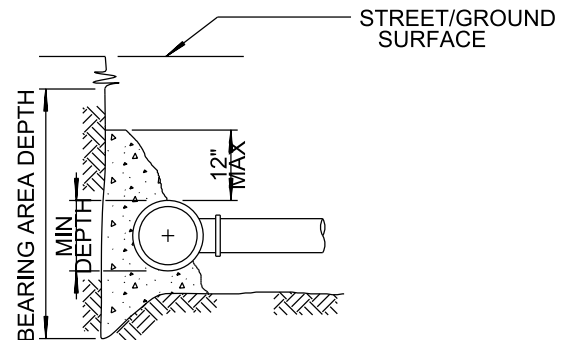

TEE ELEVATION

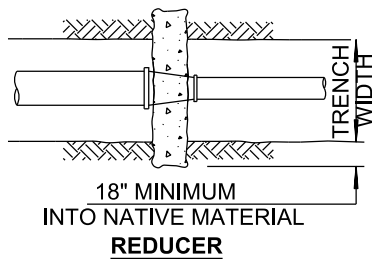

REDUCER

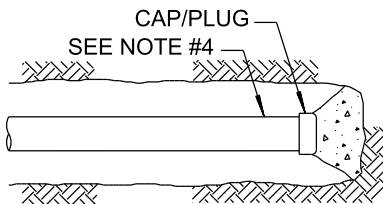

END CAP

SEE NOTE
1 BELOW

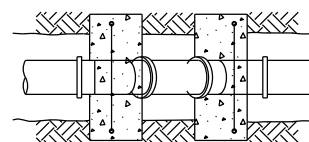

VERT BENDS PLAN

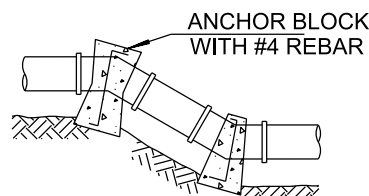

VERT BENDS ELEVATION

NOTES:

- 1) THE ANCHOR BLOCKS ON VERTICAL BENDS REQUIRE ENGINEER APPROVAL.
- 2) A MINIMUM OF 6" OF CONCRETE SHALL BE POURED ON WETTED UNDISTURBED OR COMPACTED SOIL BENEATH EACH INSTALLATION.
- 3) TEE SHALL BE CONCRETE BLOCKED A MINIMUM OF 6" ON ALL THREE SIDES.
- 4) USE 12" - 18" LENGTH OF PIPE BETWEEN THE END CAP AND THE LAST JOINT AS A BOND BREAKER ON DEAD END BLOCKING.

SHEET 1 OF 3

REVISION	BY	APPROVED	DATE	CITY OF SAN DIEGO – STANDARD DRAWING	RECOMMENDED BY THE CITY OF SAN DIEGO STANDARDS COMMITTEE	
ORIGINAL*	KA	J. NAGELVOORT	01/12		<div>CHungwa</div> <div>COORDINATOR R.C.E. 56523</div>	9/4/18 DATE
UPDATED	HM	J. NAGELVOORT	02/16			
REDRAFTED	CD	J. NAGELVOORT	09/18			
				CONCRETE THRUST AND ANCHOR BLOCK INSTALLATIONS	DRAWING NUMBER	
					SDW-151	

VALVE SUPPORT BLOCK

VALVE SIZE	DIMENSION "A"	DIMENSION "B"
4"	12"	12"
6"	12"	12"
8"	13"	14"
10"	14"	16"
12"	15"	18"
DIMENSION "C" = TRENCH WIDTH PLUS TWO TIMES THE PIPE DIAMETER		

THRUST AND ANCHOR BLOCKS

MINIMUM BEARING AREA IN SQUARE FOOT SEE NOTE 2				
MAIN SIZE	TEES	90° BEND	45° BEND	22½° BEND
4"	4	5	3	1.5
6"	8	10	5	2.5
8"	12	16	9	4.5
10"	17	24	13	6.5
12"	24	33	19	9.5

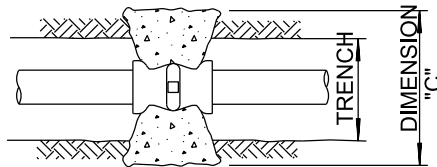

VALVE SUPPORT PLAN

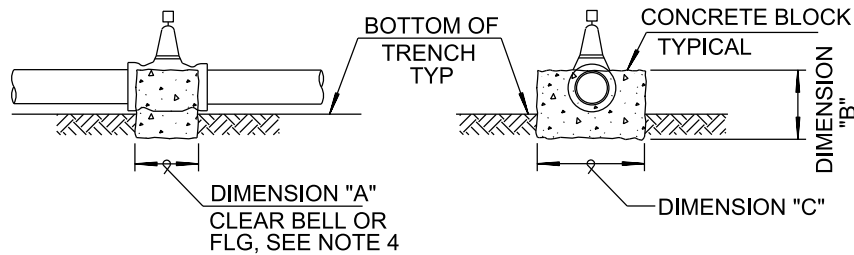

VALVE SUPPORT ELEVATION

NOTES:

- 1) BEARING AREA BASED ON SOIL BEARING VALUE OF 1500 PSF AND 225 PSI LINE PRESSURE AND A MINIMUM OF 36" COVER:
FOR BEARING= 1000 PSF, 1.5 x AREA SHOWN
FOR BEARING= 500 PSF, 3.0 x AREA SHOWN
- 2) ENGINEER SHALL DETERMINE SIZES, REFER TO SPECIFICATIONS FOR THRUST AND ANCHOR BLOCK SIZING.
- 3) THRUST BLOCKS SHALL BE CENTERED ON THE FITTING SO THAT THE BEARING AREA IS EXACTLY OPPOSITE THE RESULTANT DIRECTION OF THRUST.
- 4) CONCRETE SHALL BE PLACED SO THAT FITTINGS AND VALVES WILL BE ACCESSABLE FOR REPAIR OR REPLACEMENT.

SHEET 2 OF 3

REVISION	BY	APPROVED	DATE	CITY OF SAN DIEGO – STANDARD DRAWING	RECOMMENDED BY THE CITY OF SAN DIEGO STANDARDS COMMITTEE
ORIGINAL*	KA	J. NAGELVOORT	01/12		
UPDATED	HM	J. NAGELVOORT	02/16	CONCRETE THRUST AND ANCHOR BLOCK INSTALLATIONS	 9/4/18 COORDINATOR R.C.E. 56523 DATE
REDRAFTED	CD	J. NAGELVOORT	09/18		
					DRAWING NUMBER SDW-151

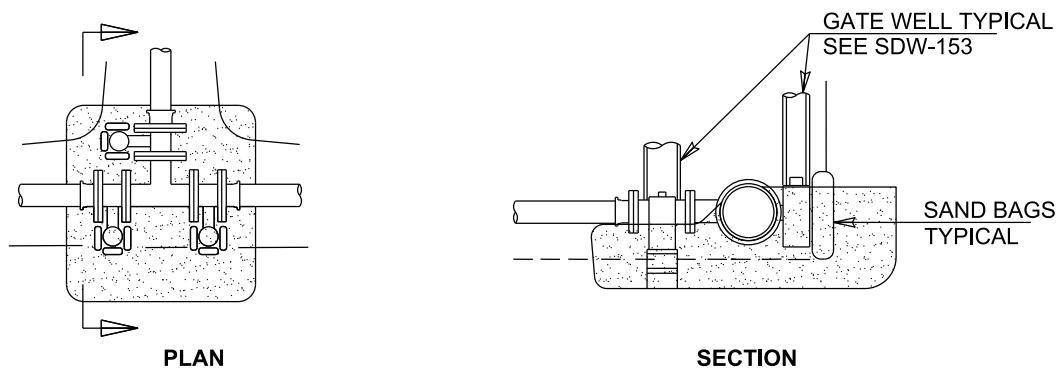
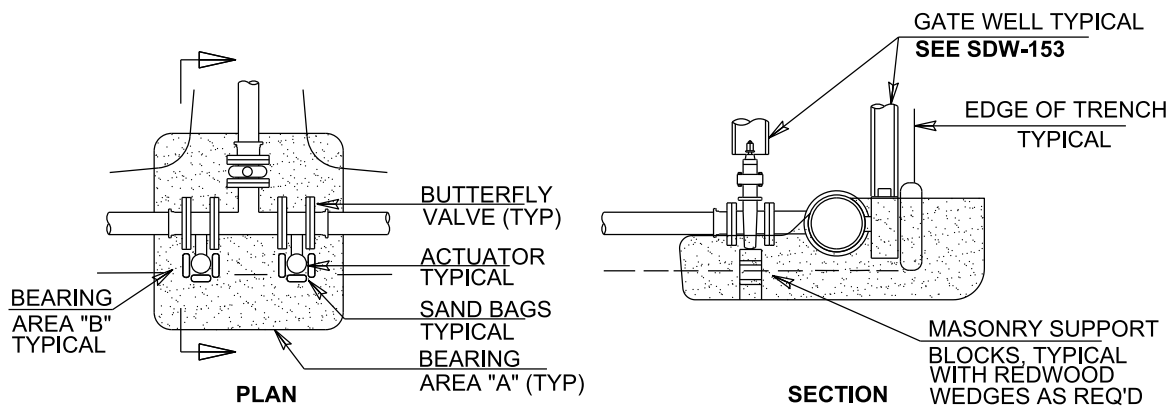
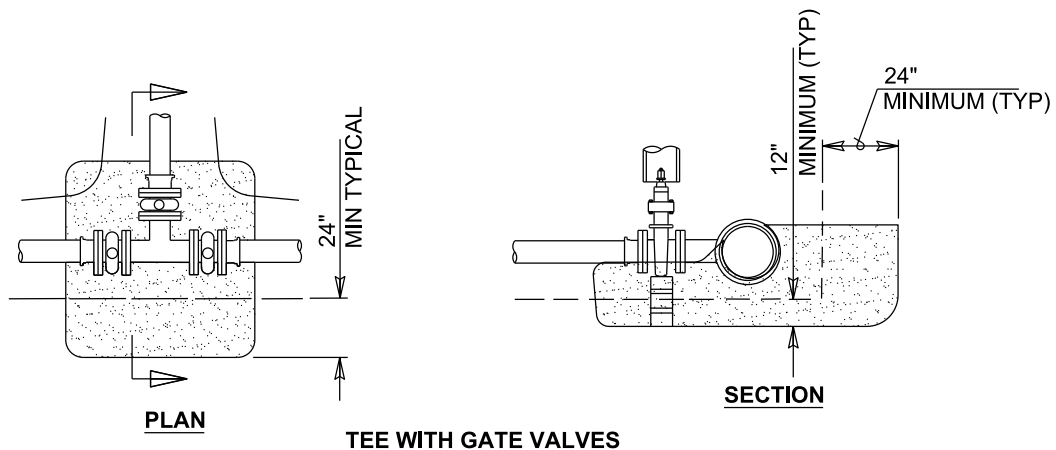

NOTES:

- 1) BEARING AREA "B" MUST BE EQUAL TO OR GREATER THAN THE AREA REQUIRED FOR A 90° ELBOW INSTALLATION.
- 2) INSTALL SAND BAGS AROUND BUTTERFLY VALVE ACTUATOR TO ISOLATE IT FROM CONCRETE.
- 3) BFV'S INSTALLED AT CROSSES OR TEES REQUIRE A FLANGED DUCTILE IRON SPOOL TO BE INSTALLED BETWEEN THE FITTING AND VALVE IN ACCORDANCE WITH THE SPECIFICATIONS.

SHEET 3 OF 3

REVISION	BY	APPROVED	DATE	CITY OF SAN DIEGO – STANDARD DRAWING	RECOMMENDED BY THE CITY OF SAN DIEGO STANDARDS COMMITTEE
ORIGINAL*	KA	J. NAGELVOORT	01/12		
UPDATED	HM	J. NAGELVOORT	02/16	CONCRETE THRUST AND ANCHOR BLOCK INSTALLATIONS	 9/4/18 COORDINATOR R.C.E. 56523 DATE
REDRAFTED	CD	J. NAGELVOORT	09/18		
					DRAWING NUMBER SDW-151



POTABLE
WATER

GATE WELL LID

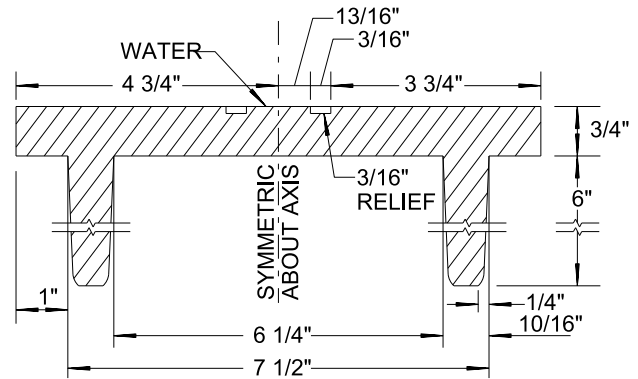

CAST IRON VALVE WELL CAP DETAIL

INSIDE GATE WELL LID PAINTED IDENTIFICATION MARKING

COLOR	GATE WELL AND LIDS USED FOR:
RED	NORMALLY CLOSED SYSTEM VALVES (NCV)
WHITE	RESILIENT WEDGE GATE VALVES
YELLOW	BUTTERFLY VALVES

GATE WELL LID TOP COLOR & CONDITION

VALVE CONDITION	BUTTERFLY VALVE	GATE VALVE
PERMANENTLY CLOSED	RED	RED
TEMPORARILY CLOSED	YELLOW W/RED DOT	WHITE W/RED DOT
PERMANENTLY OPEN	YELLOW	WHITE

NOTES:

- 1) GATE WELL LIDS SHALL BE CAST IRON WITH "CITY OF SAN DIEGO" AND THE WORD "WATER" FOR USE WITH POTABLE WATER SYSTEMS AND "RECYCLED" FOR USE WITH RECYCLED WATER SYSTEMS. LIDS SHALL INCLUDE A 1" LIFTING SLOT

REVISION	BY	APPROVED	DATE	CITY OF SAN DIEGO – STANDARD DRAWING	RECOMMENDED BY THE CITY OF SAN DIEGO STANDARDS COMMITTEE
ORIGINAL*	KA	J. NAGELVOORT	01/12		<div>GATE WELL IDENTIFICATION</div>
UPDATED	RB	J. NAGELVOORT	02/16		
REDRAFTED	CD	J. NAGELVOORT	09/18		
				DRAWING NUMBER	SDW-152

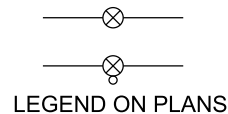
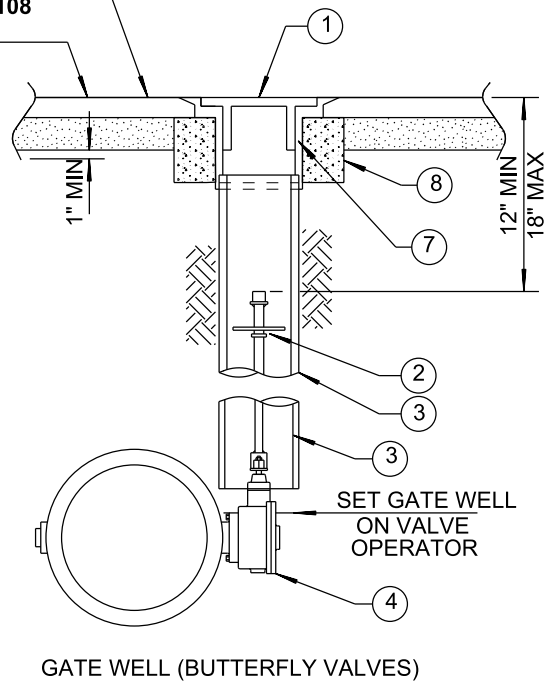
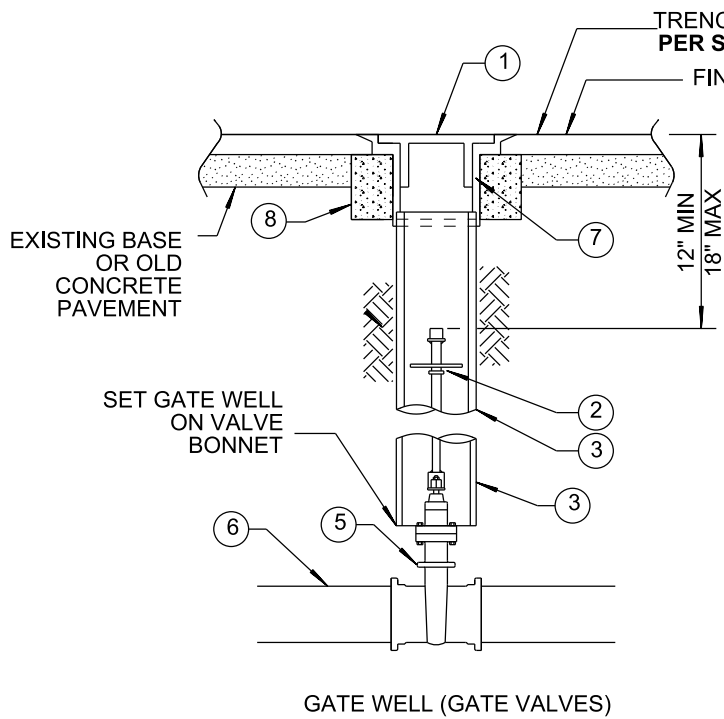

SEE ADDITIONAL NOTES
ON SHEET 2

SHEET 1 OF 2

ITEM NO	SIZE AND DESCRIPTION	ITEM NO	SIZE AND DESCRIPTION
①	GATE WELL WITH CAP PER SDW-152	⑥	WATER MAIN
②	VALVE STEM EXTENSION SEE NOTES 1 & 2	⑦	VALVE WELL FRAME SET TO SLOPE OF STREET
③	8" OD x 1/8" STEEL CASING x REQUIRED LENGTH	⑧	9" X 9" CONCRETE RING
④	BUTTERFLY VALVE		
⑤	RESILIENT WEDGE GATE VALVE		

REVISION	BY	APPROVED	DATE	CITY OF SAN DIEGO – STANDARD DRAWING	RECOMMENDED BY THE CITY OF SAN DIEGO STANDARDS COMMITTEE  05/18/21 COORDINATOR R.C.E. 56523 DATE
ORIGINAL*	KA	J. NAGELVOORT	01/12		
UPDATED	KA	J. NAGELVOORT	5/13	GATE WELL CAP & CAN INSTALLATION FOR VALVES 4" AND LARGER	DRAWING NUMBER SDW-153
UPDATED	HM	J. NAGELVOORT	02/16		
UPDATED	EF	J. NAGELVOORT	11/17		
REDRAFTED	CD	J. NAGELVOORT	09/18		
UPDATED	NB	J. NAGELVOORT	05/21		

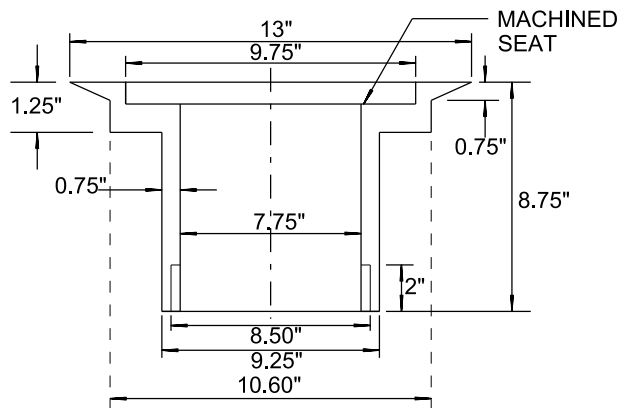

CAST IRON VALVE WELL FRAME

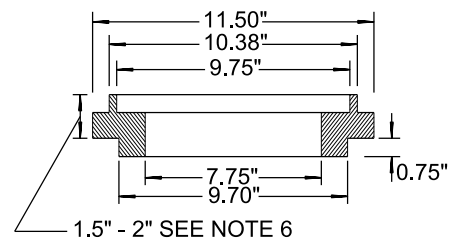

CAST IRON RISER RING

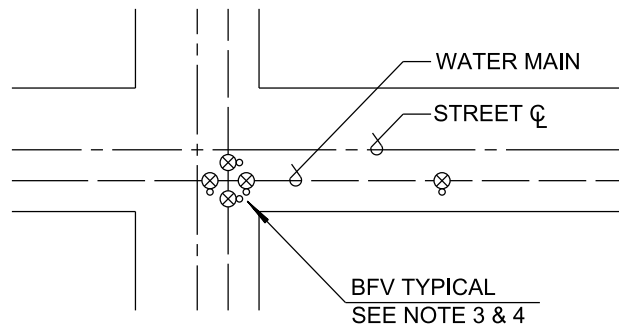

BFV OPERATOR POSITION

NOTES:

1. VALVES DEEPER THAN 6' REQUIRE A VALVE STEM EXTENSION.
2. EXTENSION STEMS SHALL NOT BE ATTACHED/ BOLTED TO OPERATING NUT.
3. GATE WELL AND CAP SHALL BE SET SO THAT NO MORE THAN TWO 1" ADJUSTMENT RINGS ARE USED.
4. BFV OPERATORS TO BE LOCATED TO THE CURBLINE SIDE OF WATER MAIN.
5. BFV'S INSTALLED AT CROSSES OR TEES REQUIRE A FLANGED DUCTILE IRON SPOOL TO BE INSTALLED BETWEEN THE FITTING AND VALVE IN ACCORDANCE WITH THE SPECIFICATIONS.
6. CAST IRON RISER RING HEIGHT TO MATCH OVERLAY THICKNESS, NO MORE THAN TWO (2) RINGS ARE USED.
7. CONCRETE RING MUST HAVE A DESIGN MIX OF 560-C-3250, AND OBTAIN 3250 PSI BEFORE TRAFFIC USE. **SEE SDG-108** NOTE 5 FOR CONCRETE OPTIONS AND CURING REQUIREMENTS.
8. USE NON-METALLIC SPACERS TO PREVENT CONTACT BETWEEN VALVE AND GATEWELL.

SHEET 2 OF 2

REVISION	BY	APPROVED	DATE	CITY OF SAN DIEGO – STANDARD DRAWING	RECOMMENDED BY THE CITY OF SAN DIEGO STANDARDS COMMITTEE
ORIGINAL*	KA	J. NAGELVOORT	01/12		
UPDATED	KA	J. NAGELVOORT	5/13	GATE WELL CAP & CAN INSTALLATION FOR VALVES 4" AND LARGER	 05/18/21 COORDINATOR R.C.E. 56523 DATE
UPDATED	HM	J. NAGELVOORT	02/16		
UPDATED	EF	J. NAGELVOORT	11/17		
REDRAFTED	CD	J. NAGELVOORT	09/18		
UPDATED	NB	J. NAGELVOORT	05/21		
				DRAWING NUMBER	SDW-153

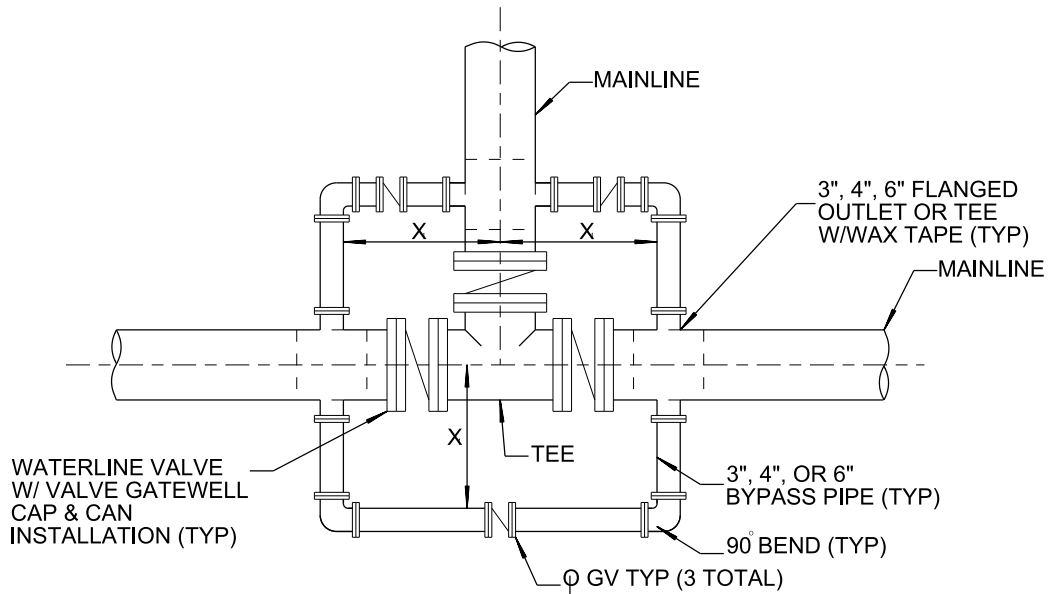

T-MAINLINE

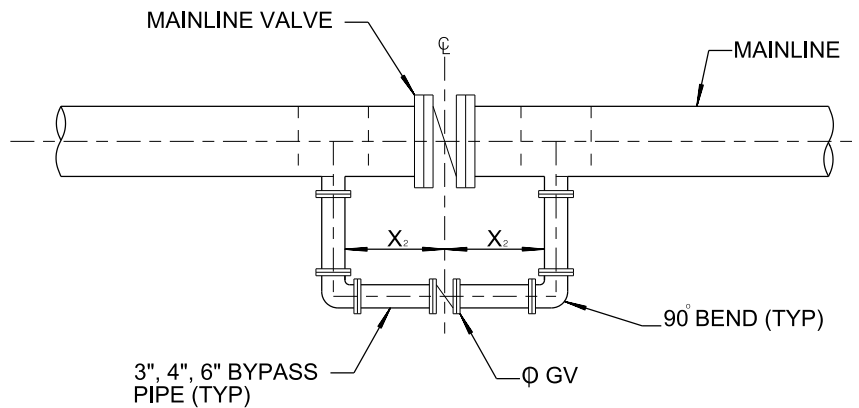

STRAIGHT MAINLINE

NOTES:

1. BYPASS SHALL BE SAME CLASS AS MAINLINE PIPE.
2. THE VALVE SHALL BE THE SAME SIZE AS THE BYPASS PIPE.
3. SEE THE APPROVED WORKING DRAWINGS FOR X AND X₂.

MAIN SIZE	BYPASS SIZE
16" TRANSMISSION	3"
> 16" AND ≤ 36"	4"
> 36"	6"

REVISION	BY	APPROVED	DATE	CITY OF SAN DIEGO – STANDARD DRAWING	RECOMMENDED BY THE CITY OF SAN DIEGO STANDARDS COMMITTEE
ORIGINAL	KA	J. NAGELVOORT	01/12		
UPDATED	KA	J. NAGELVOORT	12/12	WATER VALVE BYPASS DETAILS FOR MAINLINES 16" AND LARGER	 9/4/18 COORDINATOR R.C.E. 56523 DATE
REDRAFTED	CD	J. NAGELVOORT	09/18		
					DRAWING NUMBER SDW-154

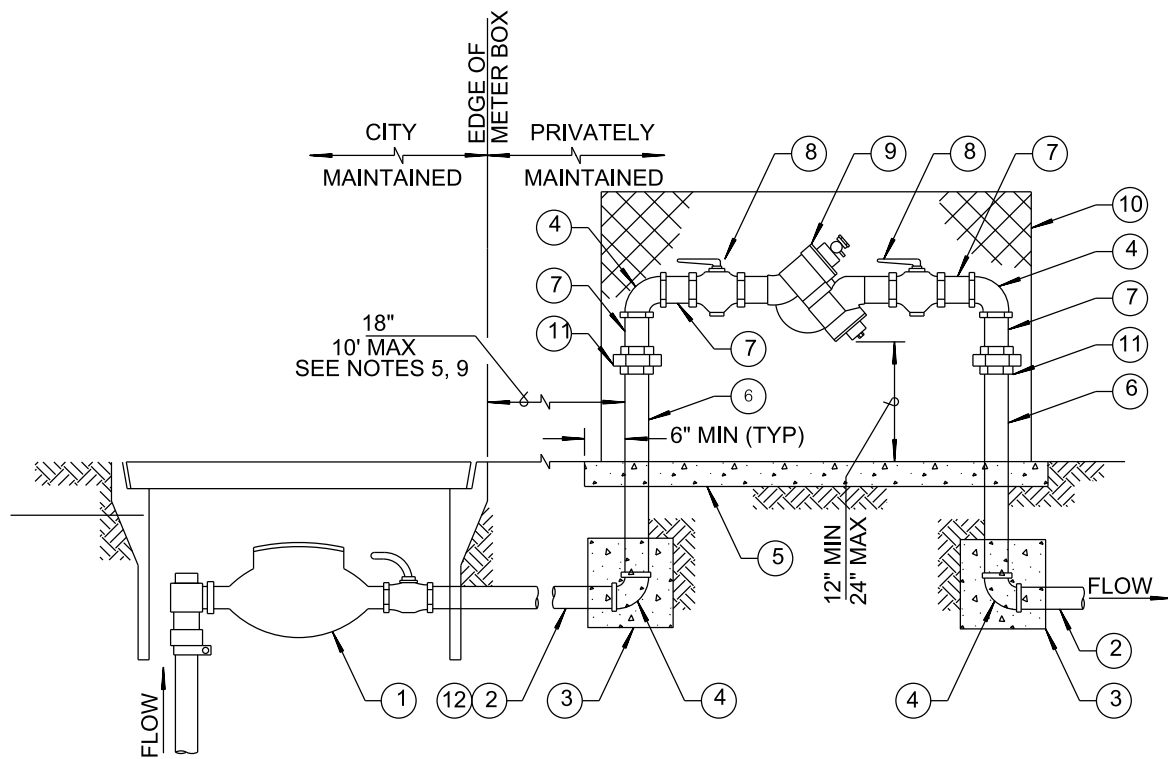

NOTES:

- 1) INSTALL WARNING/ IDENTIFICATION TAPE **PER SDM-105**.
- 2) LOCATE BACKFLOW PREVENTION ASSEMBLY IN SUCH A MANNER THAT WILL ALLOW THE ASSEMBLY TO BE READILY ACCESSIBLE FOR INSPECTION AND REPAIR.
- 3) STRAINERS SHALL NOT BE INSTALLED PRIOR TO THE FIRST SHUT-OFF VALVE.
- 4) ALL ABOVE GROUND PIPING, UNIONS, ELBOWS, & NIPPLES SHALL BE SOLDERED COPPER OR THREADED BRASS.
- 5) INSTALL A CASING ENCASED IN CONCRETE WHEN THE DISTANCE BETWEEN THE METER BOX AND THE RISER TO THE ASSEMBLY EXCEEDS 18", REQUIRES APPROVAL.
- 6) INSTALL A PRESSURE REDUCING VALVE UPSTREAM OF THE FIRST 90 DEGREE ELL WHEN SYSTEM PRESSURE EXCEEDS 150 PSI.
- 7) TESTING SHALL BE CONDUCTED IN ACCORDANCE WITH SPECIFICATIONS PRIOR TO ACCEPTANCE.
- 8) BACKFLOW PREVENTION ASSEMBLY & APPURTENANCES INSTALLED FOR THE USE OF RECYCLED WATER SHALL BE IDENTIFIED AS DESCRIBED IN SPECIFICATIONS.
- 9) PUBLIC UTILITIES DEPARTMENT, CROSS CONNECTION CONTROL UNIT MUST APPROVE LOCATION. SHOW ON PLANS.
- 10) ALL RISER ELBOWS AND UNDERGROUND PIPING SHALL BE TYPE (L) OR (M) COPPER, OR RED BRASS.

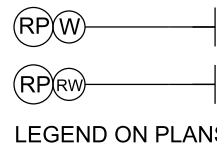

ITEM NO	SIZE AND DESCRIPTION	ITEM NO	SIZE AND DESCRIPTION
①	METER BOX & METER ASSEMBLY PER SDW-149 & SDW-150	⑧	BALL VALVE "SHUT-OFF"
②	SCHEDULE 80 PVC, RED BRASS OR COPPER PIPE	⑨	APPROVED REDUCED PRESSURE BACKFLOW ASSEMBLY SIZED TO MATCH METER
③	CONCRETE THRUST BLOCK PER SDW-151	⑩	ENCLOSURE SHALL BE INSTALLED LEVEL AND PLUMB. ENCLOSURE IS REQUIRED.
④	90 DEGREE BRASS ELL SEE NOTES 4 & 6	⑪	UNIONS SEE NOTE 4
⑤	CONCRETE SLAB, MINIMUM 4" THICK x 18" WIDE	⑫	PRESSURE REDUCING VALVE SEE NOTES 4 & 6
⑥	BRASS OR COPPER PIPE SEE NOTE 4		
⑦	3" LONG NIPPLE SEE NOTE 4		

REVISION	BY	APPROVED	DATE	CITY OF SAN DIEGO – STANDARD DRAWING	RECOMMENDED BY THE CITY OF SAN DIEGO STANDARDS COMMITTEE  9/4/18 COORDINATOR R.C.E. 56523 DATE
ORIGINAL*	KA	J. NAGELVOORT	01/12		
UPDATED	KA	J. NAGELVOORT	12/12		
UPDATED	FG	J. NAGELVOORT	08/15		
UPDATED	FG	J. NAGELVOORT	02/16		
REDRAFTED	CD	J. NAGELVOORT	09/18		

BACKFLOW PREVENTER FOR 3/4" TO 2" METERED SERVICE		DRAWING NUMBER	SDW-155
---	--	----------------	---------

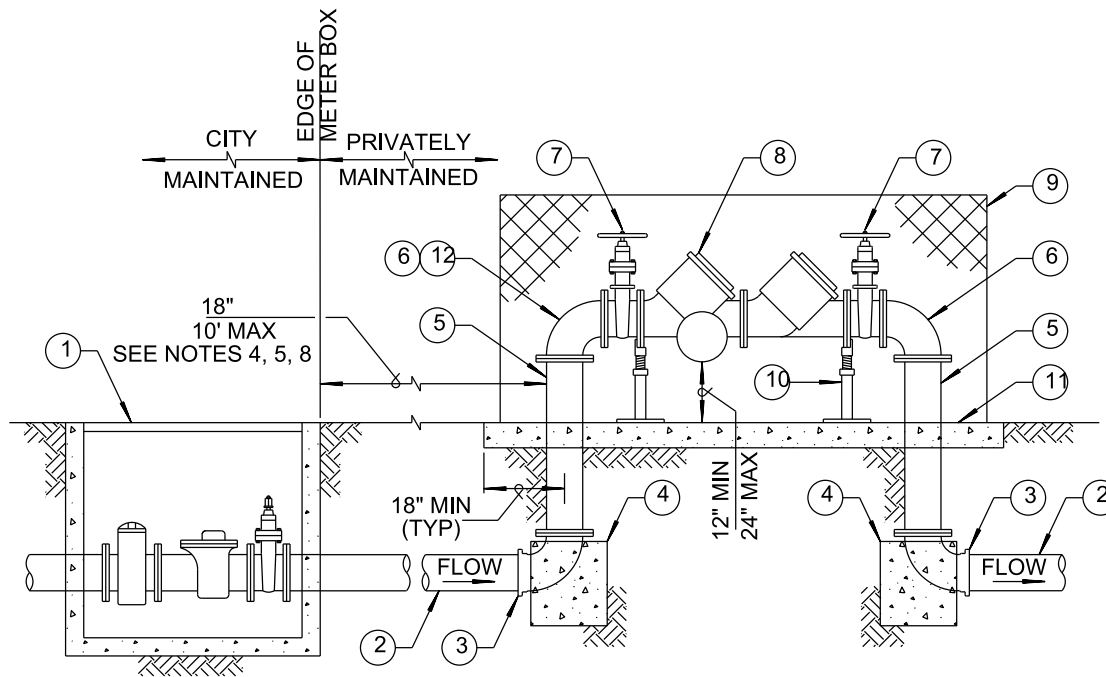

NOTES:

- 1) INSTALL WARNING/ IDENTIFICATION TAPE **PER SDM-105**.
- 2) LOCATE BACKFLOW PREVENTION ASSEMBLY IN SUCH A MANNER THAT WILL ALLOW THE ASSEMBLY TO BE READILY ACCESSIBLE FOR INSPECTION AND REPAIR
- 3) STRAINERS SHALL NOT BE INSTALLED PRIOR TO THE FIRST SHUT-OFF VALVE
- 4) INSTALL A CASING ENCASED IN CONCRETE WHEN THE DISTANCE BETWEEN THE METER BOX AND THE RISER TO THE ASSEMBLY EXCEEDS 18", REQUIRES APPROVAL.
- 5) INSTALL A PRESSURE REDUCING VALVE UPSTREAM OF THE BACKFLOW ASSEMBLY WHEN SYSTEM PRESSURE EXCEEDS 150 PSI.
- 6) TESTING SHALL BE CONDUCTED IN ACCORDANCE WITH SPECIFICATIONS PRIOR TO ACCEPTANCE
- 7) BACKFLOW PREVENTION ASSEMBLY & APPURTENANCES INSTALLED FOR THE USE OF RECYCLED WATER SHALL BE IDENTIFIED AS DESCRIBED IN SPECIFICATIONS
- 8) PUBLIC UTILITIES DEPARTMENT CROSS CONNECTION CONTROL UNIT MUST APPROVE LOCATION AS SHOWN ON PLANS.

RPW

 RPRW

 LEGEND ON PLANS

ITEM NO	SIZE AND DESCRIPTION	ITEM NO	SIZE AND DESCRIPTION
①	METER VAULT & METER ASSEMBLY PER WS-04	⑧	APPROVED REDUCED PRESSURE BACKFLOW ASSEMBLY SIZED TO MATCH METER
②	MINIMAL SCHEDULE 80 PVC OR DUCTILE IRON PIPE	⑨	ENCLOSURE SHALL BE INSTALLED LEVEL AND PLUMB. ENCLOSURE IS REQUIRED.
③	FLG x FLG OR MJ/PO x FLG 90 DEGREE BEND	⑩	ADJUSTABLE VALVE SUPPORT
④	CONCRETE THRUST BLOCK PER SDW-151	⑪	CONCRETE SLAB, MINIMUM 4" THICK x 36" WIDE
⑤	FLANGED DUCTILE IRON PIPE	⑫	FLANGED ANGLE PRESSURE REDUCING VALVE SEE NOTE 5
⑥	FLANGED 90 DEGREE BEND, SEE NOTE 5		
⑦	FLANGED RESILIENT WEDGE GATE VALVE		

REVISION	BY	APPROVED	DATE	CITY OF SAN DIEGO – STANDARD DRAWING	RECOMMENDED BY THE CITY OF SAN DIEGO STANDARDS COMMITTEE
ORIGINAL*	KA	J. NAGELVOORT	01/12		
UPDATED	FG	J. NAGELVOORT	08/15	BACKFLOW PREVENTER FOR 3" AND LARGER METERED SERVICE	 COORDINATOR R.C.E. 56523
UPDATED	FG	J. NAGELVOORT	02/16		
REDRAFTED	CD	J. NAGELVOORT	09/18		

DRAWING NUMBER	SDW-156
----------------	----------------

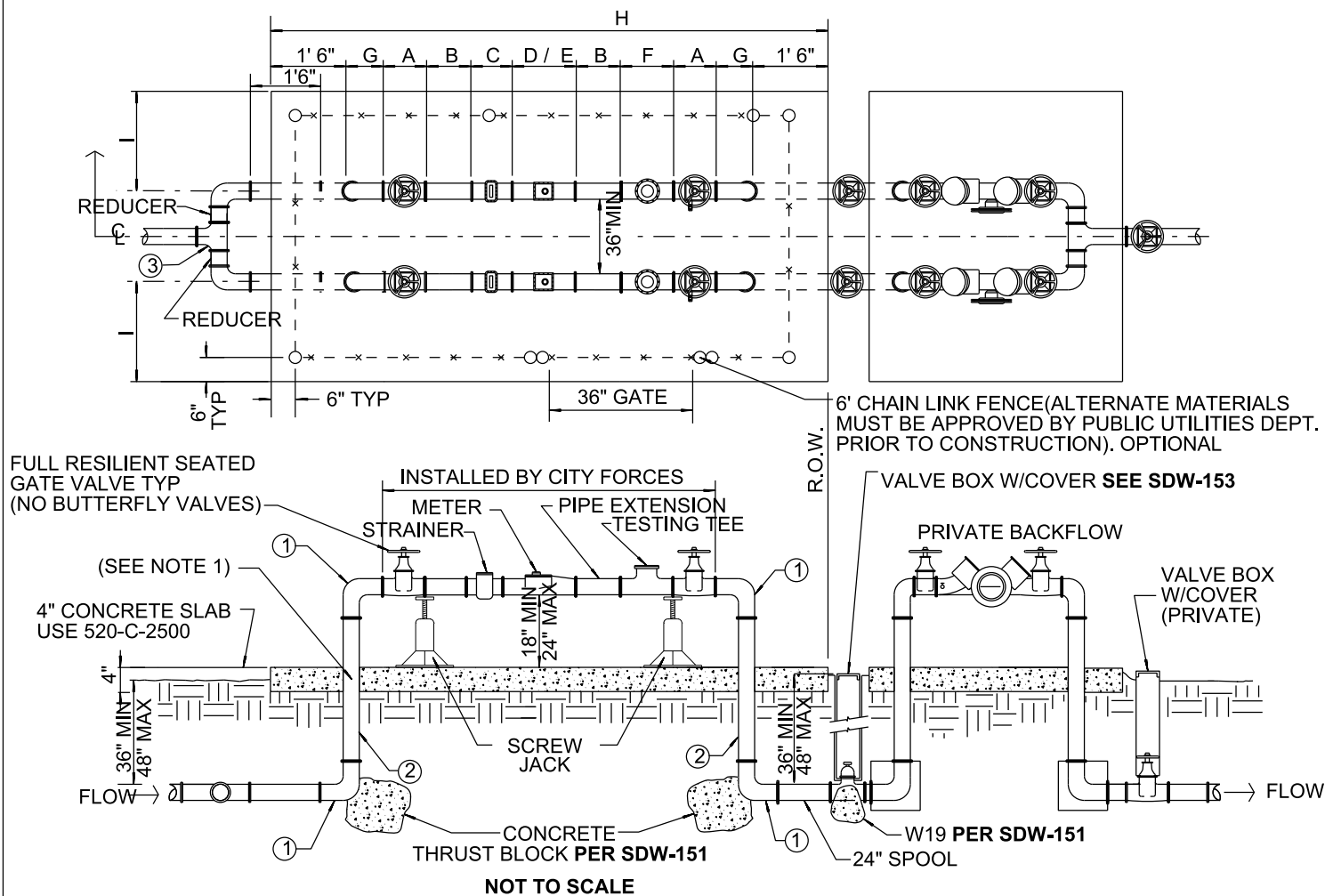

NOTES:

1. ALL BURIED DUCTILE IRON PIPE, FITTINGS, VALVES AND APPURTENANCES SHALL BE COATED WITH A DIELECTRIC COATING. A LIQUID EPOXY COATING SYSTEM PER AWWA C-210 AT 24 MILS MINIMUM DRY FILM THICKNESS (MDFT), OR A COLD APPLIED THREE-PART SYSTEM PETROLEUM WAX TAPE PER AWWA C-217, OR A 100% POLYURETHANE COATING OF 24 MILS (MDFT) SUITABLE.
2. ANY CHANGES SHALL HAVE PUBLIC UTILITIES DEPARTMENT APPROVAL.
3. PIPING SHALL BE SYMMETRICAL TO SLAB CENTERLINE.
4. SUPPLY PIPE IS ONE COMMERCIAL SIZE LARGER THAN PROPOSED METER.
5. CONCRETE SLAB AND FENCE SHALL BE INSTALLED BY CONTRACTOR.
6. CONTACT CORROSION CONTROL SECTION FOR CORROSION REQUIREMENTS.
7. ALL METAL IN CONTACT WITH CONCRETE SHALL BE POLYETHYLENE WRAPPED USING 2" WIDE PLASTIC BACKED ADHESIVE TAPE 8 MILS THICK WITH 1/2" OVERLAP.
8. BACKFLOW SHALL BE INSTALLED IMMEDIATELY DOWNSTREAM FROM METER UNLESS APPROVED BY THE CITY CROSS-CONNECTION SPECIALIST.
9. BACKFLOW PREVENTERS SHALL BE REDUCED PRESSURE PRINCIPLE (RP) ASSEMBLY. (INSTALLED ABOVE GRADE AS CLOSE TO METER AS POSSIBLE) BACKFLOW LOCATION MUST BE APPROVED BY THE CROSS-CONNECTION CONTROL SECTION OF THE PUBLIC UTILITIES DEPT.

ITEMS CALL OUT:

- ① 90° FLANGED DUCTILE IRON ELBOW (TYP).
- ② FLANGED DUCTILE IRON SPOOL, BOTH ENDS SHALL BE FLANGED (UNI-FLANGE SHALL NOT BE USED).
- ③ DIAMETER OF TEE SHALL BE EQUAL TO THE DIAMETER OF THE SUPPLY PIPE.

SHEET 1 OF 2

REVISION	BY	APPROVED	DATE	CITY OF SAN DIEGO – STANDARD DRAWING	RECOMMENDED BY THE CITY OF SAN DIEGO STANDARDS COMMITTEE
ORIGINAL	KA	J. NAGELVOORT	12/12		
REDRAFTED	CD	J. NAGELVOORT	0918	DUAL ABOVE GROUND METER WITH PRIVATE BACKFLOW	 9/4/18 COORDINATOR R.C.E. 56523 DATE
					DRAWING NUMBER SDW-157

LTR. CODE	METER SIZE		3"	4"	6"	8"	10"
	PART DESCRIPTION						
A	GATE VALVE		8"	9"	10 1/2"	11 1/2"	1'-1"
B	PIPE EXTENSION		1'-0"	1'-0"	1'-0"	1'-0"	1'-0"
C	STRAINER *		7"	9"	9"	10"	1'-0"
D	TURBINE WATER METER *		1'-0"	1'-2"	1'-6"	1'-9"	2'-2"
E	COMPOUND METER *		1'-5"	2'-0"	2'-5"	3'-1"	4'-7"
F	TESTING TEE		11"	1'-1"	1'-4"	1'-6"	1'-10"
G	90 DEG. ELBOW (SHORT)		5 1/ 2"	6 1/ 2"	8"	9"	11"
H	OVERALL SLAB LENGTH *						
I	SLAB TO C/ L PIPE		3'-0"	3'-0"	3'-0"	3'-0"	3'-0"

* NOTES:

INDIVIDUAL DIMENSIONS MAY VARY PER MANUFACTURER OVERALL DIMENSIONS
INCREASE WITH USE OF THESE COMPONENTS

DIMENSION CHART FOR METER ASSEMBLIES

SHEET 2 OF 2

REVISION	BY	APPROVED	DATE	CITY OF SAN DIEGO – STANDARD DRAWING	RECOMMENDED BY THE CITY OF SAN DIEGO STANDARDS COMMITTEE
ORIGINAL	KA	J. NAGELVOORT	12/ 12		
REDRAFTED	CD	J. NAGELVOORT	09/18	DUAL ABOVE GROUND METER WITH PRIVATE BACKFLOW	 <div> <div>COORDINATOR</div> <div>R.C.E. 56523</div> </div> <div> <div>9/4/18</div> <div>DATE</div> </div>
					DRAWING NUMBER
					SDW-157

REVISION	BY	APPROVED	DATE	<p>CITY OF SAN DIEGO – STANDARD DRAWING</p> <p>2" MANUAL AIR VALVE</p>	<p>RECOMMENDED BY THE CITY OF SAN DIEGO STANDARDS COMMITTEE</p> <p> 9/4/18</p> <p>COORDINATOR R.C.E. 56523 DATE</p>
ORIGINAL*	KA	J. NAGELVOORT	01/12		<p>DRAWING NUMBER SDW-158</p>
UPDATED	AR	J. NAGELVOORT	10/15		
UPDATED	HM	J. NAGELVOORT	02/16		
UPDATED	EF	J. NAGELVOORT	11/17		
REDRAFTED	CD	J. NAGELVOORT	09/18		

INSTALL ENCLOSURE
TO SDW-117

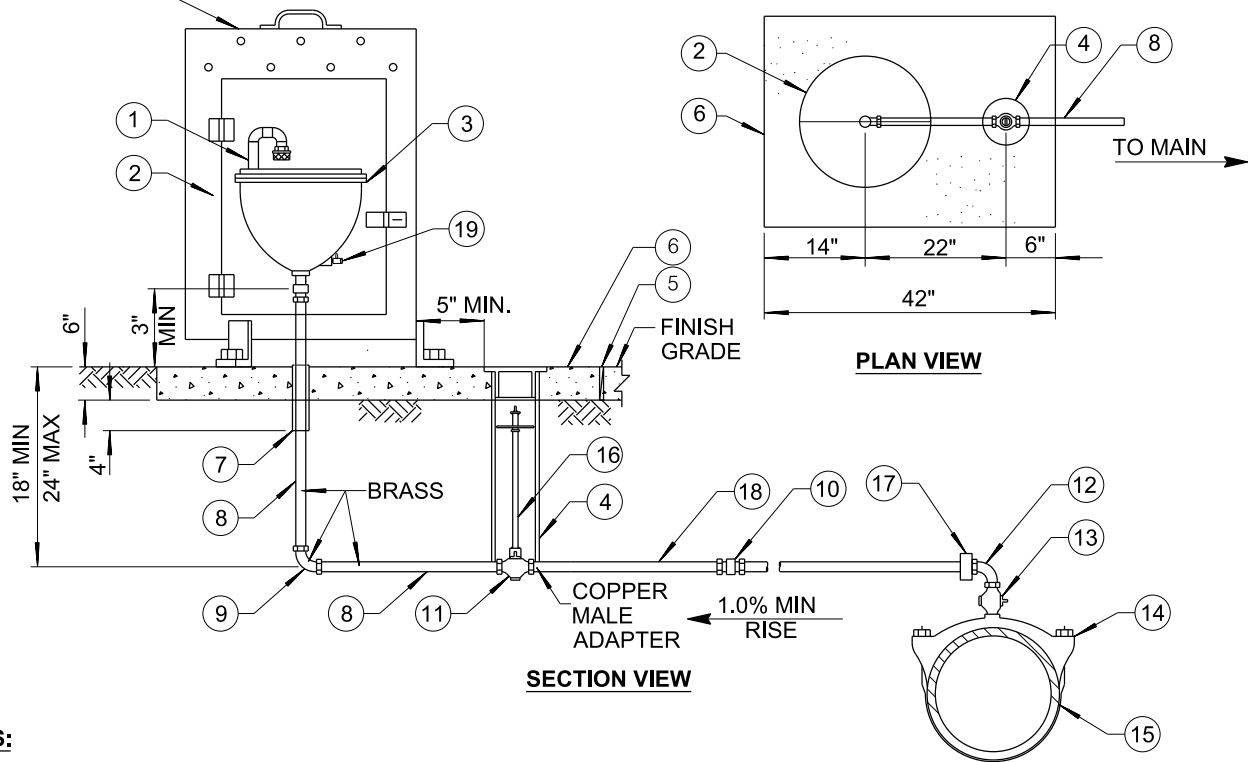

NOTES:

1. NO DIPS OR LOW SPOTS WILL BE ALLOWED IN INSTALLATION.
2. INSTALL ENCLOSURE PER **SDW-117**.
3. INSTALL WARNING/ IDENTIFICATION TAPE PER **SDM-105**.
4. AIR & VACUUM VALVE INSTALLED FOR THE USE OF POTABLE/ RECYCLED WATER SHALL BE SHOWN ON THE PLANS.
5. ON STEEL MAINS USE WELD ON COUPLINGS, ON DUCTILE IRON MAINS USE DUCTILE IRON SERVICE SADDLES.
6. FOR STEEL AND DI MAINS, INSTALL DIELECTRIC UNION AFTER CORPORATION STOP.
7. INSTALL WAX TAPE FROM MAIN TO 3" PAST DIELECTRIC UNION, INCLUDING SADDLE.

1" OR 2"
LEGEND ON PLANS

ITEM NO	SIZE AND DESCRIPTION	ITEM NO	SIZE AND DESCRIPTION
①	1" OR 2" PVC SCH 80 CLOSE NIPPLE & 2-SCH 80 STREET ELLS & INSECT SCREEN.	⑩	1" OR 2" BRONZE COMPRESSION COUPLING COPPER TO COPPER (IF REQUIRED).
②	APPROVED VALVE ENCLOSURE PER SDW-117 .	⑪	1" OR 2" COMP BALL VALVE THREADED ON BOTH SIDES.
③	1" OR 2" AUTOMATIC COMBINATION AIR RELEASE & AIR/VACUUM VALVE.	⑫	1" OR 2" 90 DEGREE BRONZE FIPT X COMP ELL.
④	8", OD STEEL GATE CASING WELL WITH CAP PER SDW-153 .	⑬	1" OR 2" BRONZE MIPT X MIPT CORPORATION STOP.
⑤	COLD JOINT STRIP.	⑭	SIZE X 1" OR 2" SERVICE SADDLE.
⑥	3'-6" X 3'-6" X 6" THICK CONCRETE SLAB. CONCRETE SHALL BE 520-C-2500.	⑮	WATER MAIN.
⑦	1" OR 2" X 1/2" BLACK FOAM SLEEVE.	⑯	VALVE STEM EXTENSION.
⑧	BRASS TUBING.	⑰	1" OR 2" COPPER DIELECTRIC UNION. REQUIRED FOR STEEL OR DI MAINS.
⑨	90 DEGREE BRASS ELL (NO SWEAT, NO GLUED JOINTS ALLOWED).	⑱	COPPER TUBING.
		⑲	1/4" PRESSURE PETCOCK.

REVISION	BY	APPROVED	DATE	CITY OF SAN DIEGO – STANDARD DRAWING	RECOMMENDED BY THE CITY OF SAN DIEGO STANDARDS COMMITTEE  12/07/20 COORDINATOR R.C.E. 56523 DATE
ORIGINAL	KA	J. NAGELVOORT	01/12		
UPDATED	BB	J. NAGELVOORT	09/14		
UPDATED	AR	J. NAGELVOORT	11/15		
UPDATED	HM	J. NAGELVOORT	02/16		
UPDATED	TP	J. NAGELVOORT	08/18		

1" OR 2" AUTOMATIC COMBINATION AIR RELEASE & AIR/ VACUUM VALVE INSTALLATIONS				DRAWING NUMBER	SDW-159

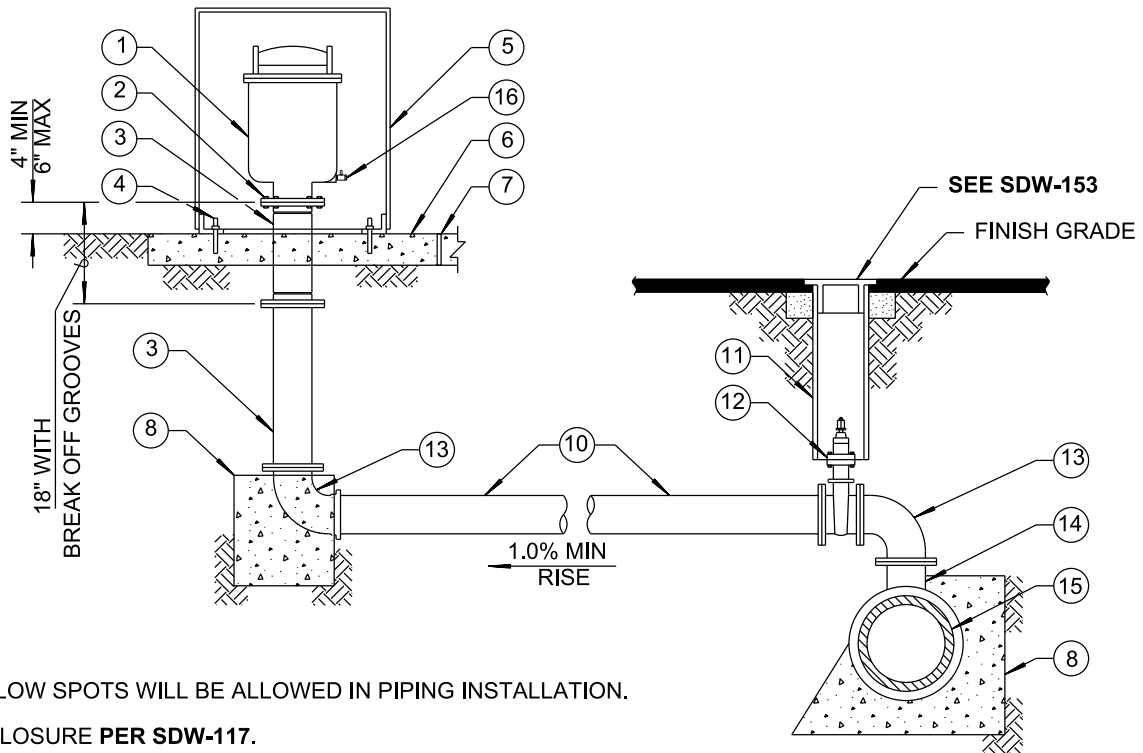

NOTES:

1. NO DIPS OR LOW SPOTS WILL BE ALLOWED IN PIPING INSTALLATION.
2. LOCATE ENCLOSURE **PER SDW-117**.
3. INSTALL WARNING/IDENTIFICATION TAPE **PER SDM-105**.
4. BREAK-AWAY BOLTS SHALL BE 5/8" x 3" WITH 3/8" HOLE DRILLED IN THE SHAFT OF THE BOLT. INSTALL WITH HEX HEAD ON TOP OF THE FLANGE.
5. AIR & VACUUM VALVES INSTALLED FOR THE USE OF POTABLE/ RECYCLED WATER SHALL BE IDENTIFIED AS DESCRIBED IN PLANS.
6. FOR STEEL AND DI MAINS, AIR RELEASE PIPE MATERIAL AND COATINGS SHALL BE OF THE SAME MATERIAL AS THE MAIN LINE.
7. BOND JOINTS **PER SDW-122**.
8. FOR PVC MAINS, DI PIPE SHALL BE COATED PER SPECIFICATIONS.

ITEM NO	SIZE AND DESCRIPTION	ITEM NO	SIZE AND DESCRIPTION
①	4" OR 6" AUTOMATIC COMBINATION AIR RELEASE & AIR/VACUUM VALVE ASSEMBLY	⑨	4" OR 6" FLG x MJ/PO 90 BEND
②	BREAK-AWAY BOLTS, SEE NOTE 4	⑩	4" OR 6" C-900 PVC PIPE
③	4" OR 6" FLANGED 8-BOLT DUCTILE IRON PIPE x REQ'D LENGTH (MAX OF 2 SPOOLS)	⑪	GATE WELL WITH CAP PER SDW-153
④	5/8" x 3" STAINLESS STEEL DROP-IN ANCHORS (3 EA @ 120 APART)	⑫	4" OR 6" FLG x MJ / FLG RWGV
⑤	VALVE ENCLOSURE	⑬	4" OR 6" FLANGE 90 BEND
⑥	42" x 42" x 6" THICK CONCRETE SLAB	⑭	SIZE x 4" OR 6" MJ / FLG x FLG TEE
⑦	COLD JOINT STRIP	⑮	WATER MAIN
⑧	CONCRETE THRUST/ANCHOR BLOCK	⑯	1/4" PRESSURE PETCOCK

REVISION	BY	APPROVED	DATE	CITY OF SAN DIEGO – STANDARD DRAWING	RECOMMENDED BY THE CITY OF SAN DIEGO STANDARDS COMMITTEE
ORIGINAL*	KA	J. NAGELVOORT	01/12		
UPDATED	KA	J. NAGELVOORT	12/12	4" & 6" AUTOMATIC COMBINATION AIR RELEASE & AIR/VACUUM VALVE INSTALLATIONS	 COORDINATOR R.C.E. 56523 12/07/20 DATE
UPDATED	AR	J. NAGELVOORT	11/15		
UPDATED	HM	J. NAGELVOORT	02/16		
UPDATED	EF	J. NAGELVOORT	11/17		
REDRAFTED	CD	J. NAGELVOORT	09/18		
				DRAWING NUMBER	SDW-160

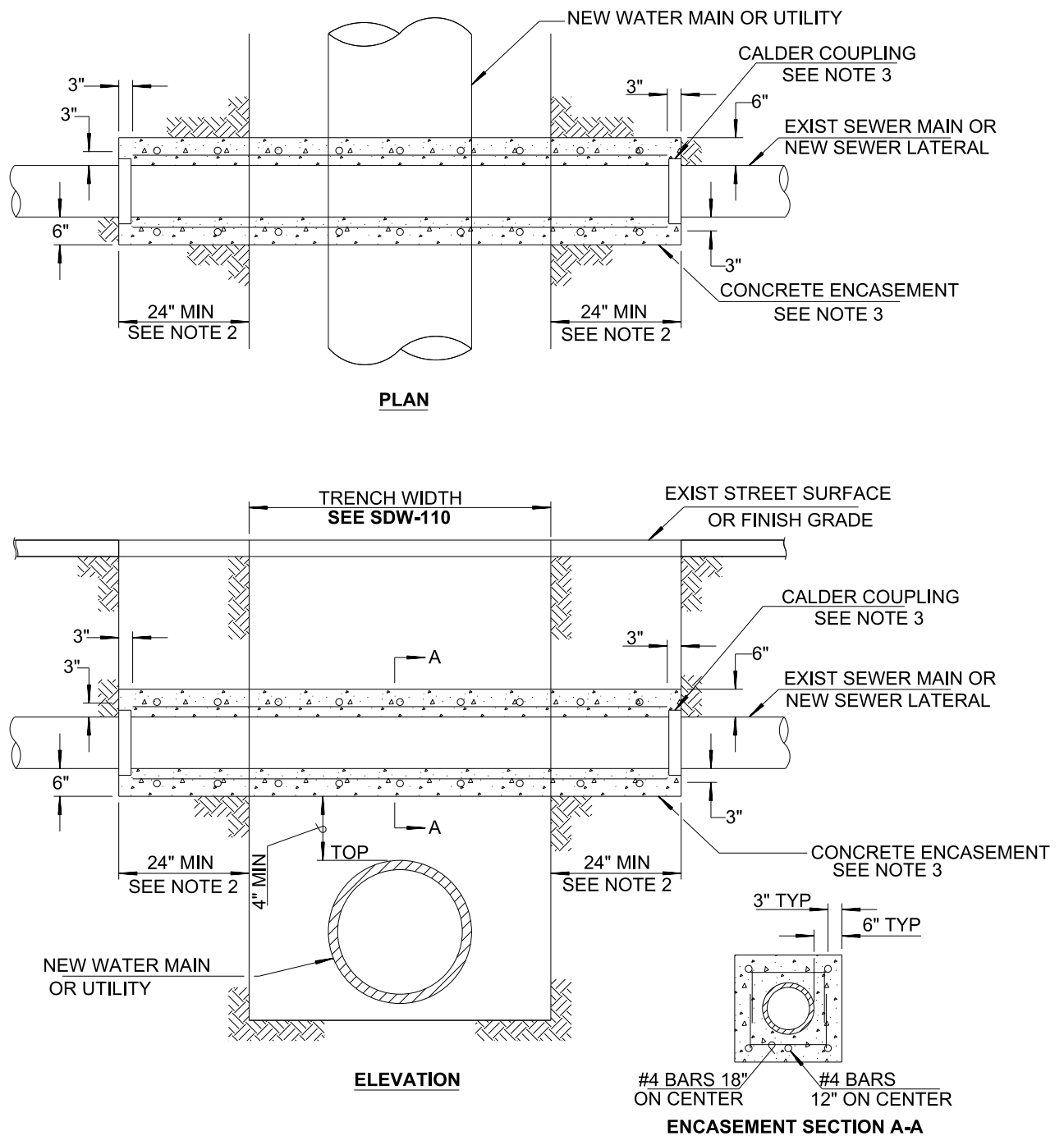

NOTES:

- 1) REFER TO SPECIFICATIONS FOR PROTECTION OF EXISTING FACILITIES
- 2) ENCASEMENT SHALL EXTEND TO FIRST JOINT BEYOND BOTH SIDES OF TRENCH [24" MIN 48" MAX OF SUITABLE NATIVE SUPPORT BEYOND EDGE OF TRENCH].
- 3) CONCRETE ENCASEMENT REQUIRED FOR SEWER MAINS ONLY. CALDER COUPLINGS REQUIRED FOR SEWER LATERALS ONLY. SEWER LATERALS TO BE REPLACED WITH SCH. 80 PVC WITH NO INTERMEDIATE JOINTS.
- 4) FOR PIPE BEDDING AND TRENCH BACKFILL, SEE OTHER STANDARD DRAWINGS.

LEGEND ON PLANS

REVISION	BY	APPROVED	DATE	CITY OF SAN DIEGO – STANDARD DRAWING	RECOMMENDED BY THE CITY OF SAN DIEGO STANDARDS COMMITTEE
ORIGINAL*	KA	J. NAGELVOORT	01/12		
UPDATED	AR	J. NAGELVOORT	02/16	PIPE SUPPORT FOR UNDERCUT SEWER MAINS OR SEWER LATERALS	 9/4/18 COORDINATOR R.C.E. 56523 DATE
REDRAFTED	CD	J. NAGELVOORT	09/18		
				DRAWING NUMBER	SDW-161

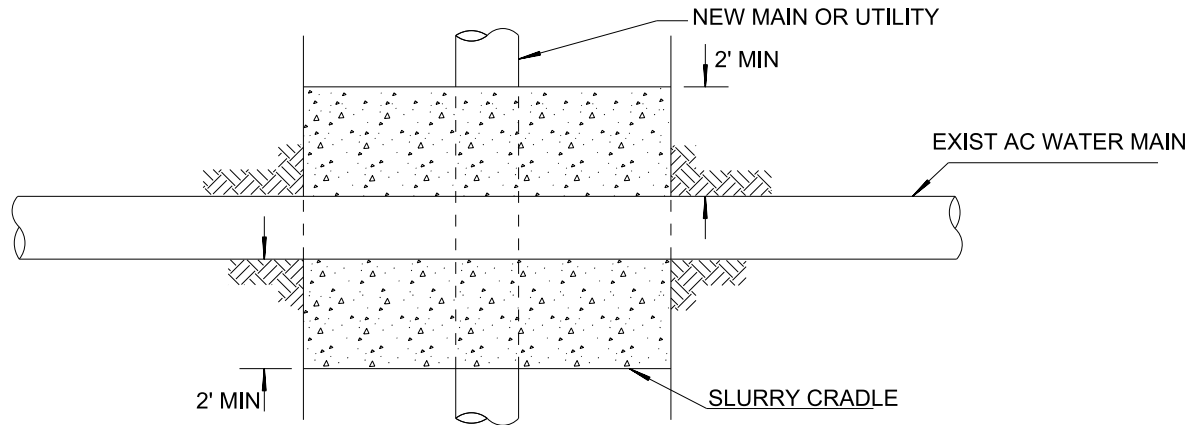

PLAN

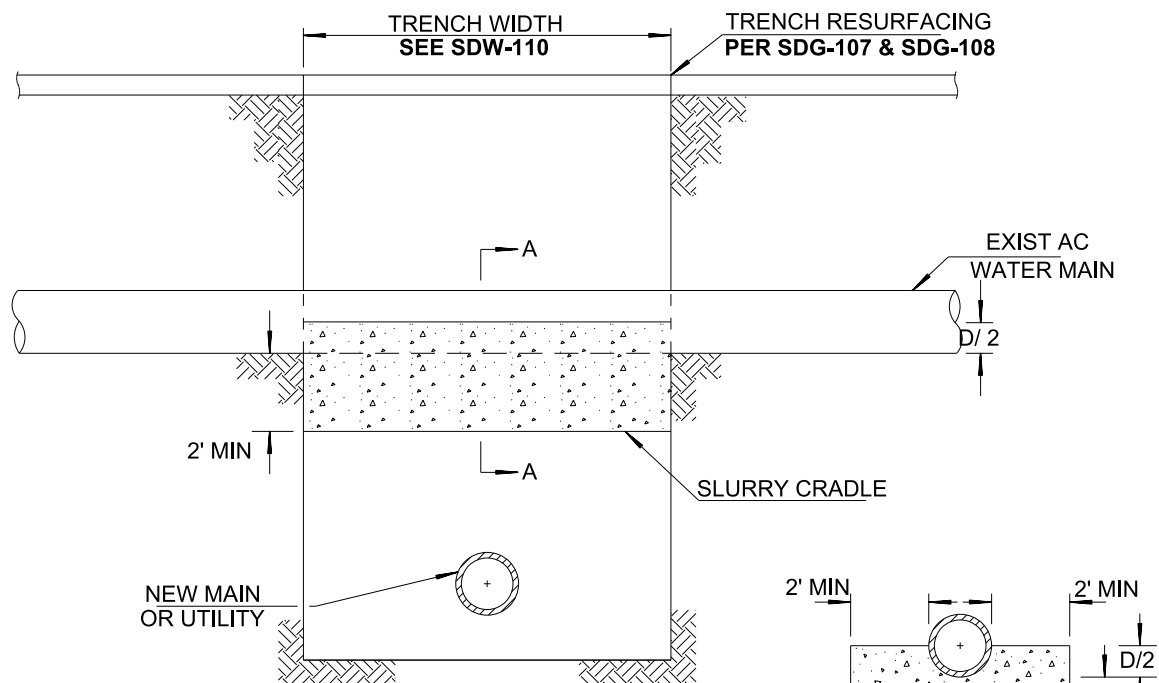

ELEVATION

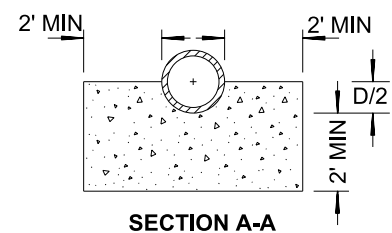

NOTES:

- 1) SLURRY SHALL BE CONTROLLED LOW STRENGTH MATERIAL CLSM (100-E-100)
- 2) SLURRY SHALL BE PLACED ON FIRMLY COMPACTED BACKFILL

REVISION	BY	APPROVED	DATE	CITY OF SAN DIEGO – STANDARD DRAWING	RECOMMENDED BY THE CITY OF SAN DIEGO STANDARDS COMMITTEE
ORIGINAL	KA	J. NAGELVOORT	01/12		
REDRAFTED	CD	J. NAGELVOORT	0918	PIPE SUPPORT FOR UNDERCUT AC WATER MAIN	 9/4/18 COORDINATOR R.C.E. 56523 DATE
				DRAWING NUMBER	SDW-162

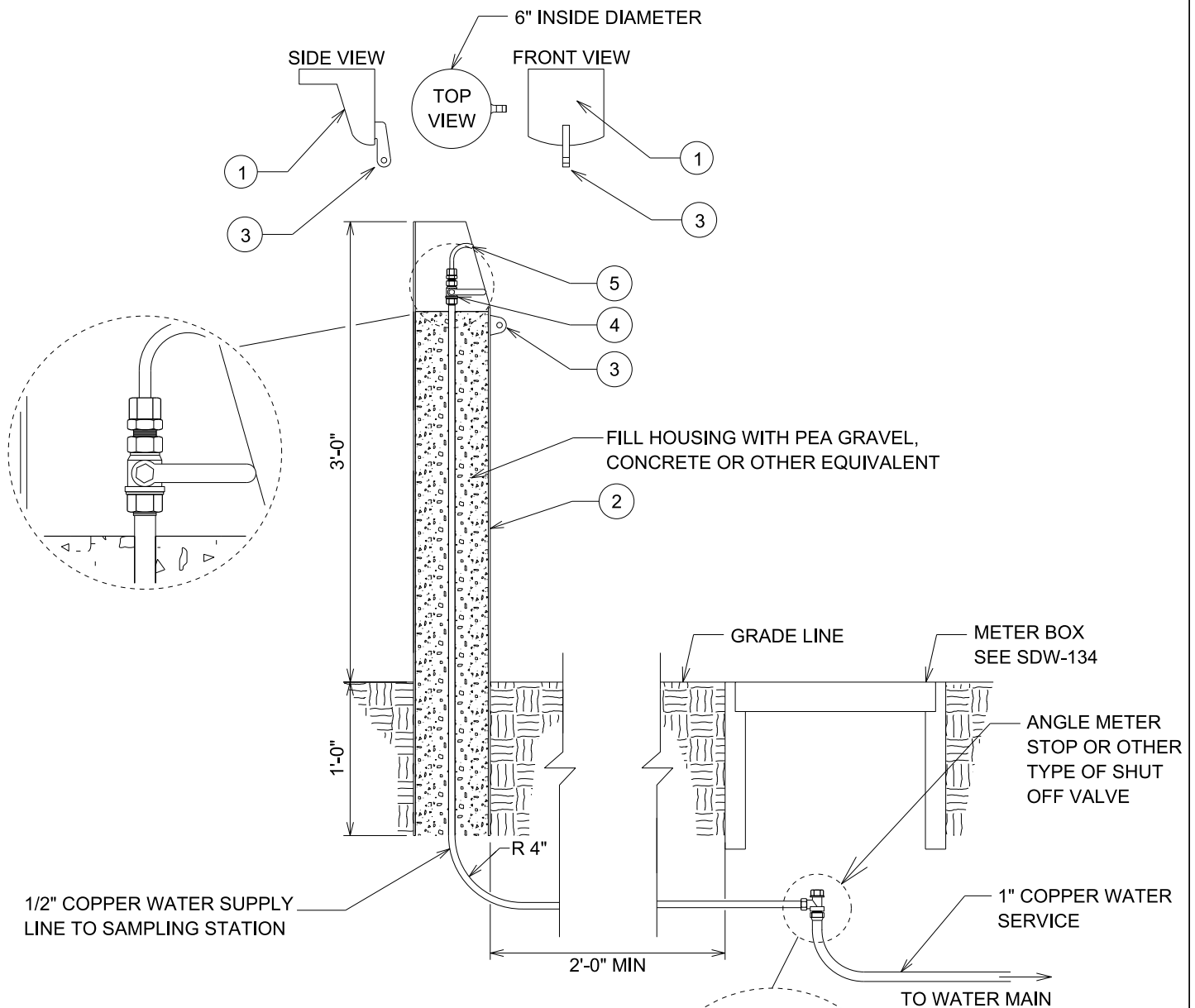

NOTE:

1. THE ALUMINUM HOUSING AND LID SHALL BE 6063 ALUMINUM WITH A THICKNESS OF 0.065 INCH (16 GAUGE).
2. SAMPLING STATIONS MUST MAINTAIN A 4'-0" MIN CLEARANCE (PLUS CURB) IF INSTALLED ON A SIDEWALK OR A 4'-0" MIN CLEARANCE IF INSTALLED ON A WALKWAY.
3. THE METER BOX SHALL BE COMPLETELY FLUSHED WITH THE SIDEWALK SURFACE WHEN INSTALLED ON WALKWAYS OR SIDEWALKS.

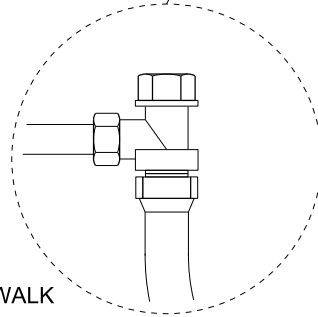

WT
LEGEND ON PLANS

ITEM NO	SIZE AND DESCRIPTION	ITEM NO	SIZE AND DESCRIPTION
1	ALUMINUM LID	4	1/2" X 3/8" STAINLESS STEEL BALL VALVE
2	ALUMINUM HOUSING - 6" DIAMETER (O. D.)	5	STAINLESS STEEL GOOSENECK
3	PAD LOCK HASP		

REVISION	BY	APPROVED	DATE	CITY OF SAN DIEGO - STANDARD DRAWING	RECOMMENDED BY THE CITY OF SAN DIEGO STANDARDS COMMITTEE
ORIGINAL	TP	J. NAGELVOORT	06/20		
UPDATED	TP	J. NAGELVOORT	09/20	WATER QUALITY SAMPLING STATION	 9/22/20 COORDINATOR R.C.E. 56523 DATE
				DRAWING NUMBER	SDW-163

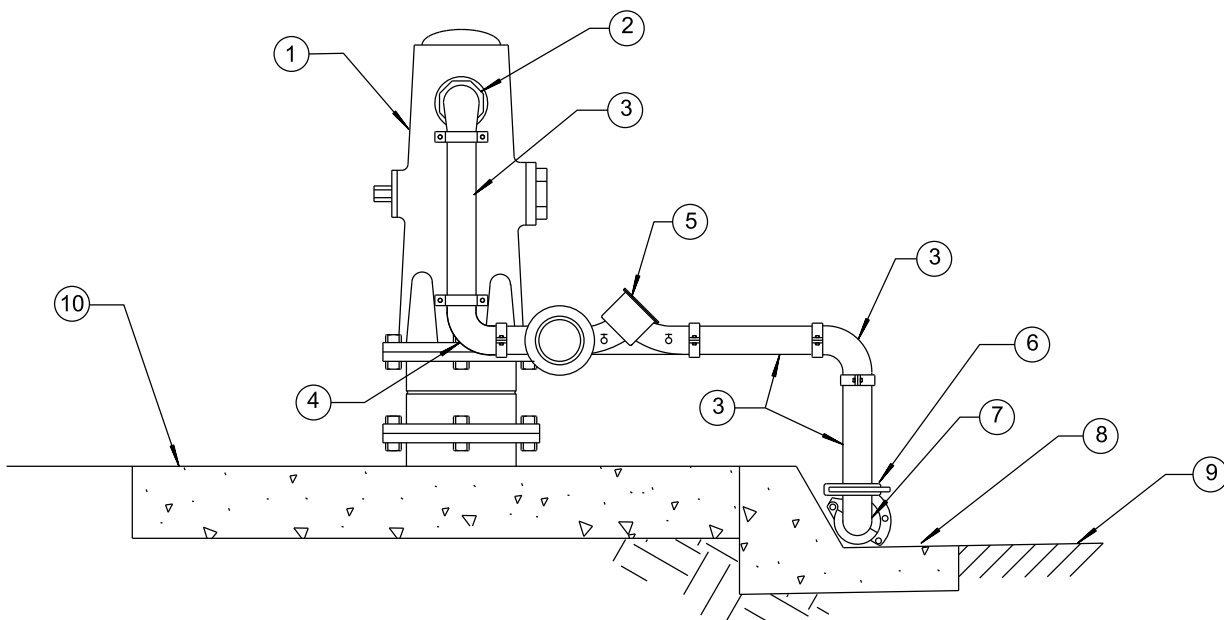

ITEM NO	SIZE AND DESCRIPTION	ITEM NO	SIZE AND DESCRIPTION
①	EXISTING 2-PORT FIRE HYDRANT	⑦	2" TEE/90° ELBOW W/ SNAP-JOINT COUPLING(S) (2-GROOVE) W/ DIRECTIONAL SHUT OFF VALVE(S) (NOT SHOWN)
②	2 1/2" PORT TO 2" ADAPTER ELBOW W/ THREADED FITTING	⑧	EXISTING CURB & GUTTER
③	2" PIPE (GROOVED)	⑨	EXISTING ROADWAY
④	2" 90° ELBOW W/ THREADED JOINT FITTINGS	⑩	EXISTING CONCRETE PAD/SIDEWALK
⑤	2" BACKFLOW PREVENTER (ONE WAY CHECK VALVE) W/ THREADED JOINT FITTINGS		
⑥	SNAP-JOINT COUPLING (2-GROOVE)		

REVISION	BY	APPROVED	DATE	CITY OF SAN DIEGO – STANDARD DRAWING	RECOMMENDED BY THE CITY OF SAN DIEGO STANDARDS COMMITTEE
ORIGINAL	KA	J. NAGELVOORT	01/12		
UPDATED	KA	J. NAGELVOORT	12/12	2" FIRE HYDRANT HIGHLINING CONNECTION	 9/4/18 COORDINATOR R.C.E. 56523 DATE
REDRAFTED	CD	J. NAGELVOORT	09/18		

DRAWING NUMBER	SDW-170
-------------------	----------------

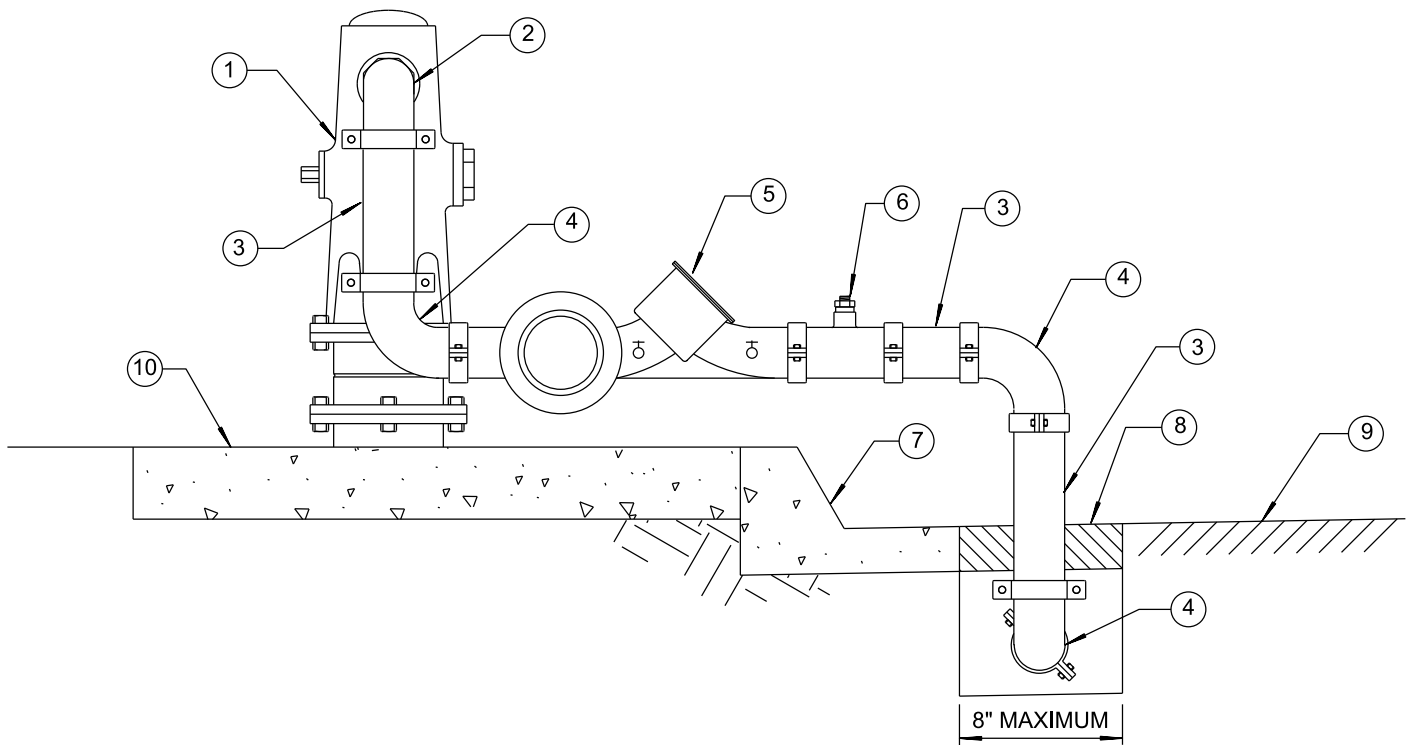

ITEM NO	SIZE AND DESCRIPTION	ITEM NO	SIZE AND DESCRIPTION
①	EXISTING 3-PORT FIRE HYDRANT	⑥	4" SHUTOFF VALVE W/ THREADED JOINT FITTINGS
②	PORT ADAPTER ELBOW W/ THREADED JOINT FITTING	⑦	EXISTING CURB & GUTTER
③	PIPE (GROOVED)	⑧	SAW CUT ROADWAY, TRENCH, BACKFILL AND TEMPORARY ASPHALT SURFACE
④	90° ELBOW W/ THREADED JOINT FITTINGS	⑨	EXISTING ROADWAY
⑤	4" BACKFLOW PREVENTER W/ THREADED JOINT FITTINGS	⑩	EXISTING CONCRETE PAD/SIDEWALK

REVISION	BY	APPROVED	DATE	CITY OF SAN DIEGO – STANDARD DRAWING	RECOMMENDED BY THE CITY OF SAN DIEGO STANDARDS COMMITTEE
ORIGINAL	KA	J. NAGELVOORT	01/12		
REDRAFTED	CD	J. NAGELVOORT	09/18	4" FIRE HYDRANT HIGHLINING CONNECTION	<div>CH Arunga9/4/18</div> <div>COORDINATOR R.C.E. 56523DATE</div>
DRAWING NUMBER				SDW-171	

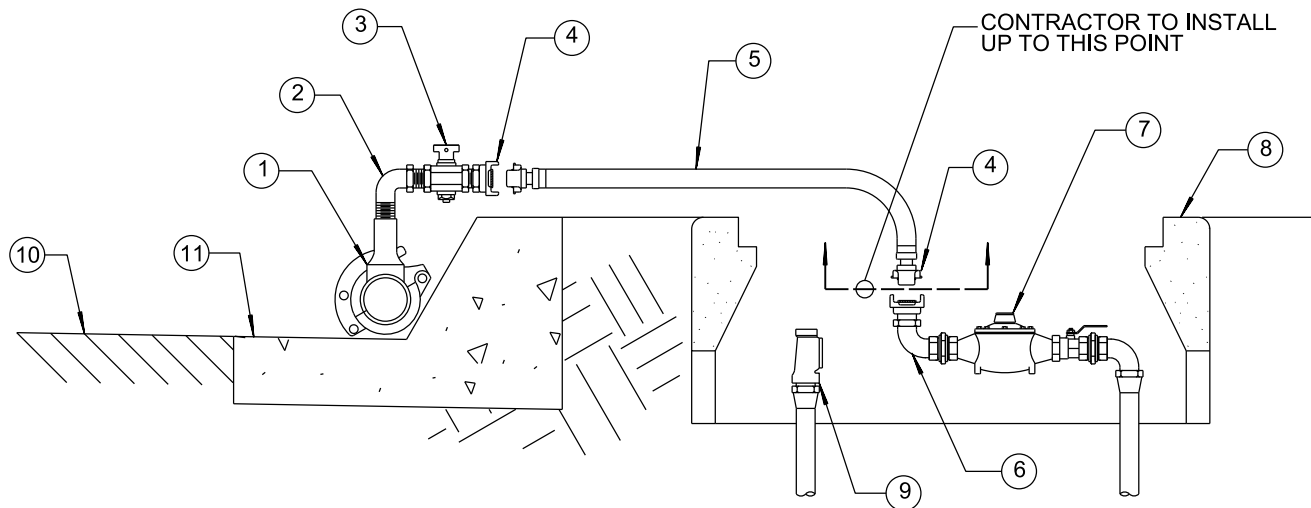

ITEM NO	SIZE AND DESCRIPTION	ITEM NO	SIZE AND DESCRIPTION
①	GROOVED 2"x2"x1" TEE W/ SNAP-JOINT COUPLING (2-GROOVE)	⑥	1" 90° ELBOW TO METER THREADS (ADAPTERS MAY BE REQUIRED)
②	1" 90° ELBOW W/ THREADED JOINT FITTINGS	⑦	EXISTING WATER METER
③	1" SHUTOFF VALVE W/ THREADED JOINT FITTINGS	⑧	EXISTING WATER METER BOX
④	1" PIPE TO HOSE ADAPTER	⑨	EXISTING SERVICE CONNECTION FROM WATER MAIN
⑤	1" CONNECTION HOSE	⑩	EXISTING ROADWAY
		⑪	EXISTING CURB & GUTTER

REVISION	BY	APPROVED	DATE	CITY OF SAN DIEGO – STANDARD DRAWING	RECOMMENDED BY THE CITY OF SAN DIEGO STANDARDS COMMITTEE
ORIGINAL	KA	J. NAGELVOORT	01/12		
REDRAFTED	CD	J. NAGELVOORT	09/18	RESIDENTIAL USER HIGHLINING CONNECTION	 9/4/18 COORDINATOR R.C.E. 56523 DATE
				DRAWING NUMBER	SDW-172

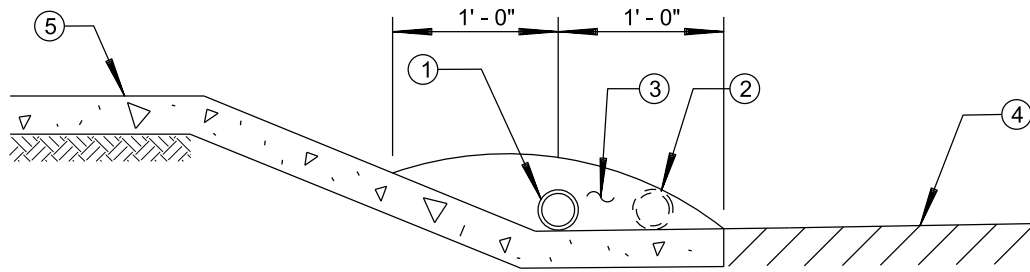

DRIVEWAY HIGHLINING CROSSING

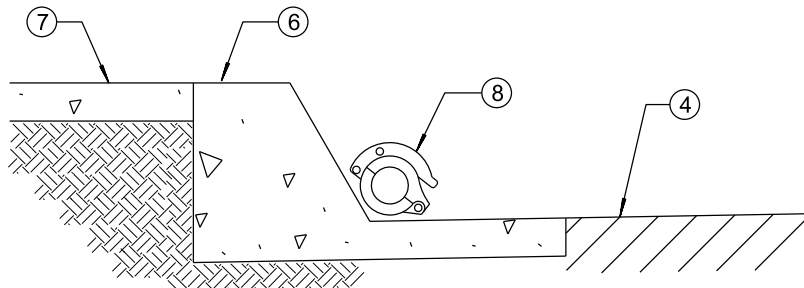

CURB AND GUTTER HIGHLINING RUN

NOTES:

1. THE SLOPE OF THE TEMPORARY ASPHALT OVER DRIVEWAYS SHALL BE FIRM, STABLE, SMOOTH AND SLOPED TO HAVE A GRADUAL TRANSITION TO THE STREET. THE RUNNING SLOPE SHALL NOT EXCEED 8.33%. THE CROSS SLOPE SHALL MATCH THE EXISTING GUTTER SLOPE.
2. THE MINIMUM ASPHALT COVER ON HIGHLINE PIPE SHALL BE 1 INCH.
3. SIDEWALK CROSSING MAY BE ROUTED ABOVE GROUND AND COVERED WITH ADA COMPLIANT CABLE COVER AND RAMP.

ITEM NO	SIZE AND DESCRIPTION	ITEM NO	SIZE AND DESCRIPTION
①	HIGHLINE PIPING	⑤	EXISTING DRIVEWAY
②	DRAIN PIPING	⑥	EXISTING CURB & GUTTER
③	TEMPORARY ASPHALT (COLD MIX)	⑦	EXISTING SIDEWALK
④	EXISTING ROADWAY	⑧	HIGHLINE PIPING AND SNAP COUPLING (2 GROOVE)

REVISION	BY	APPROVED	DATE	CITY OF SAN DIEGO – STANDARD DRAWING	RECOMMENDED BY THE CITY OF SAN DIEGO STANDARDS COMMITTEE
ORIGINAL	KA	J. NAGELVOORT	01/12		
UPDATED	JB	J. NAGELVOORT	02/16	HIGHLINING CROSSING & RUN AT DRIVEWAYS AND CURBS	 9/4/18 COORDINATOR R.C.E. 56523 DATE
REDRAFTED	CD	J. NAGELVOORT	09/18		

DRAWING NUMBER	SDW-173
----------------	----------------

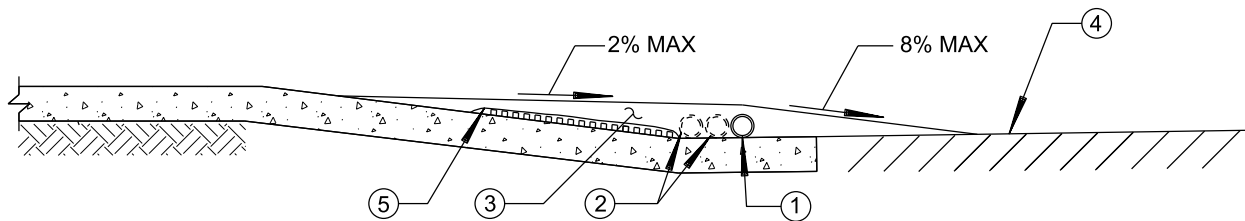

**CURB RAMP HIGHLINING CROSSING
EXISTING RAMP TO REMAIN**

SECTION A-A

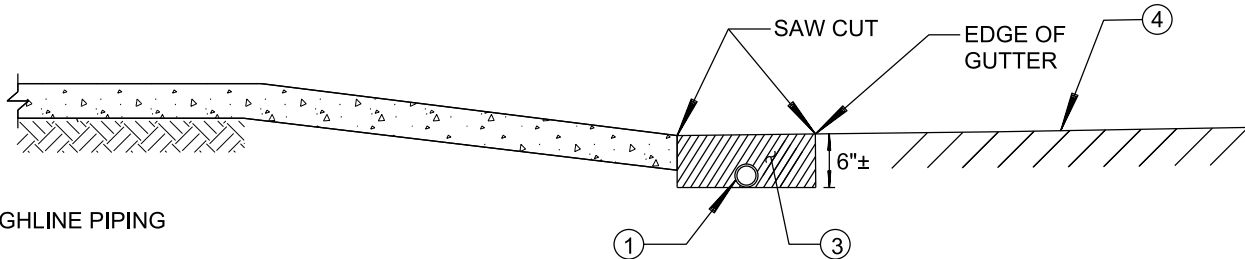

**CURB RAMP UNDERGROUND HIGHLINING CROSSING
EXISTING RAMP TO BE REPLACED**

SECTION B-B

- ① HIGHLINE PIPING
- ② 2 - 2" DRAIN PIPES
- ③ TEMPORARY ASPHALT (COLD MIX)
- ④ EXISTING ROADWAY
- ⑤ PROTECTIVE PLASTIC COVER (OPTIONAL)

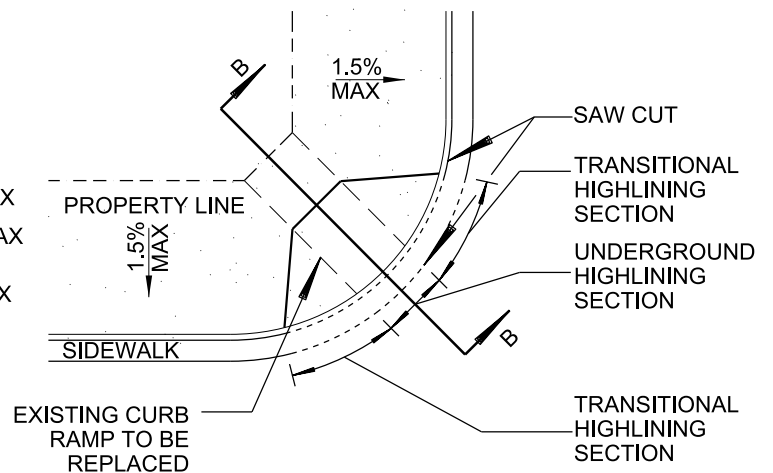
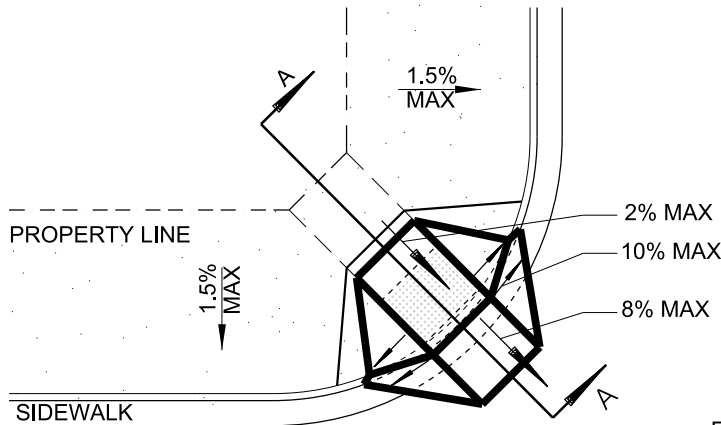

NOTES:

1. THE SLOPE OF THE TEMPORARY ASPHALT OVER CURB RAMPS AND OTHER ACCESSIBLE ROUTES (SIDEWALKS, WALKWAYS, ETC.) SHALL BE FIRM, STABLE, SMOOTH AND SLOPED TO HAVE A GRADUAL TRANSITION TO THE STREET. THE FINISH CONNECTION AT THE CURB RAMPS, OTHER ACCESSIBLE ROUTES AND ROAD SURFACES SHALL BE FLUSH. THE RUNNING SLOPE SHALL BE AS SHOWN ON THE DRAWING ABOVE AND THE CROSS SLOPE SHALL NOT EXCEED 2.0%, WITH NO EXCEPTIONS.
2. THE MINIMUM ASPHALT COVER ON HIGHLINE PIPE SHALL BE 2 INCHES.
3. CURB RAMP UNDERGROUND HIGHLINING CROSSING TO BE USED ONLY WHEN EXISTING CURB RAMP IS BEING REPLACED.
4. COUPLINGS SHALL NOT BE LOCATED IN FRONT OF THE CURB RAMP.
5. HIGHLINE CROSSING THE SIDEWALK ABOVE GROUND SHALL BE COVERED WITH ADA COMPLIANT CABLE COVER AND RAMP.

REVISION	BY	APPROVED	DATE	CITY OF SAN DIEGO – STANDARD DRAWING	RECOMMENDED BY THE CITY OF SAN DIEGO STANDARDS COMMITTEE
ORIGINAL	JB	J. NAGELVOORT	02/16		
REDRAFTED	CD	J. NAGELVOORT	09/18	HIGHLINING CROSSING & RUN AT CURB RAMPS	 9/4/18 COORDINATOR R.C.E. 56523 DATE
				DRAWING NUMBER	SDW-174

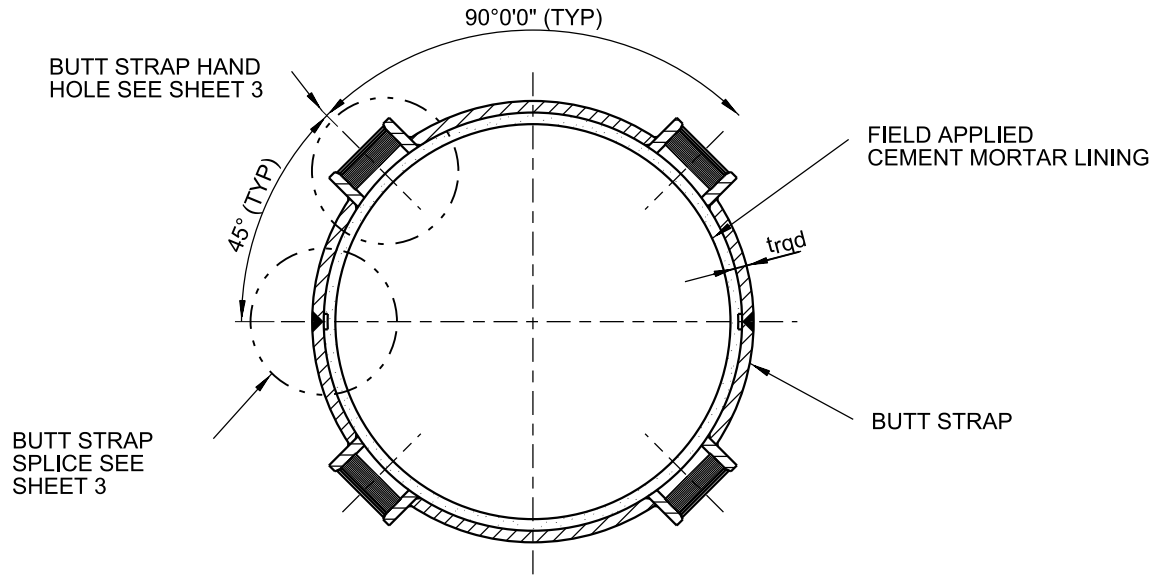

SECTION A-A

36" TO 54" DIAMETER PIPE
SEE NOTE 12 ON SHEET 5

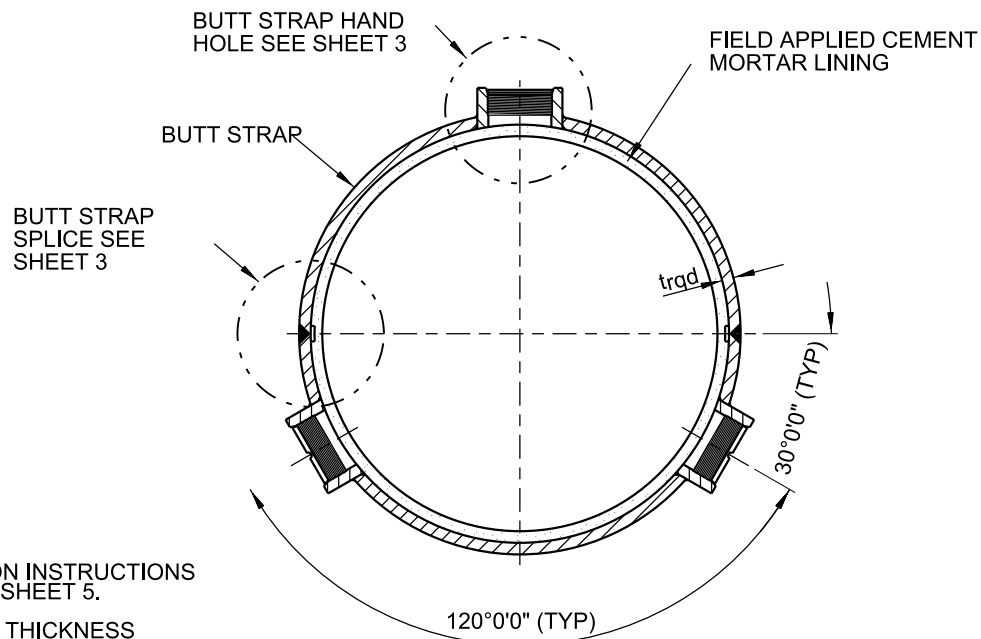

SECTION B-B

20" TO 33" DIAMETER PIPE
SEE NOTE 4
SEE NOTE 12 ON SHEET 5

NOTES:

1. FOR INSTALLATION INSTRUCTIONS AND NOTES, SEE SHEET 5.
2. FOR BUTT STRAP THICKNESS AND WIDTH, SEE TABLE 1.
3. FOR FINAL MORTAR COATING DETAILS, SEE SHEET 3.
4. CONTRACTOR MAY ALSO USE TWO HAND HOLES ON TOP HALF OF PIPE, PER SECTION A, FOR PIPE DIAMETERS 24 INCHES AND LESS.

SHEET 2 OF 7

REVISION	BY	APPROVED	DATE	CITY OF SAN DIEGO – STANDARD DRAWING	RECOMMENDED BY THE CITY OF SAN DIEGO STANDARDS COMMITTEE
ORIGINAL	EH	J. NAGELVOORT	09/18		
				BUTT STRAP CONNECTION BETWEEN SCRW AND WSP 20" TO 54" DIAMETER PIPE	 COORDINATOR R.C.E. 56523 9/7/18 DATE
				DRAWING NUMBER	SDW-175

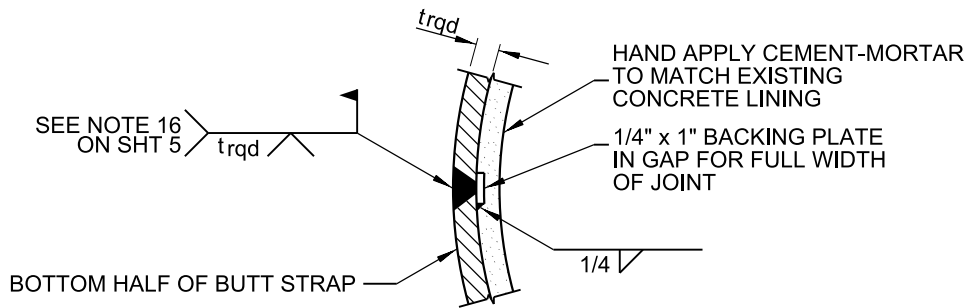

BUTT STRAP SPLICE

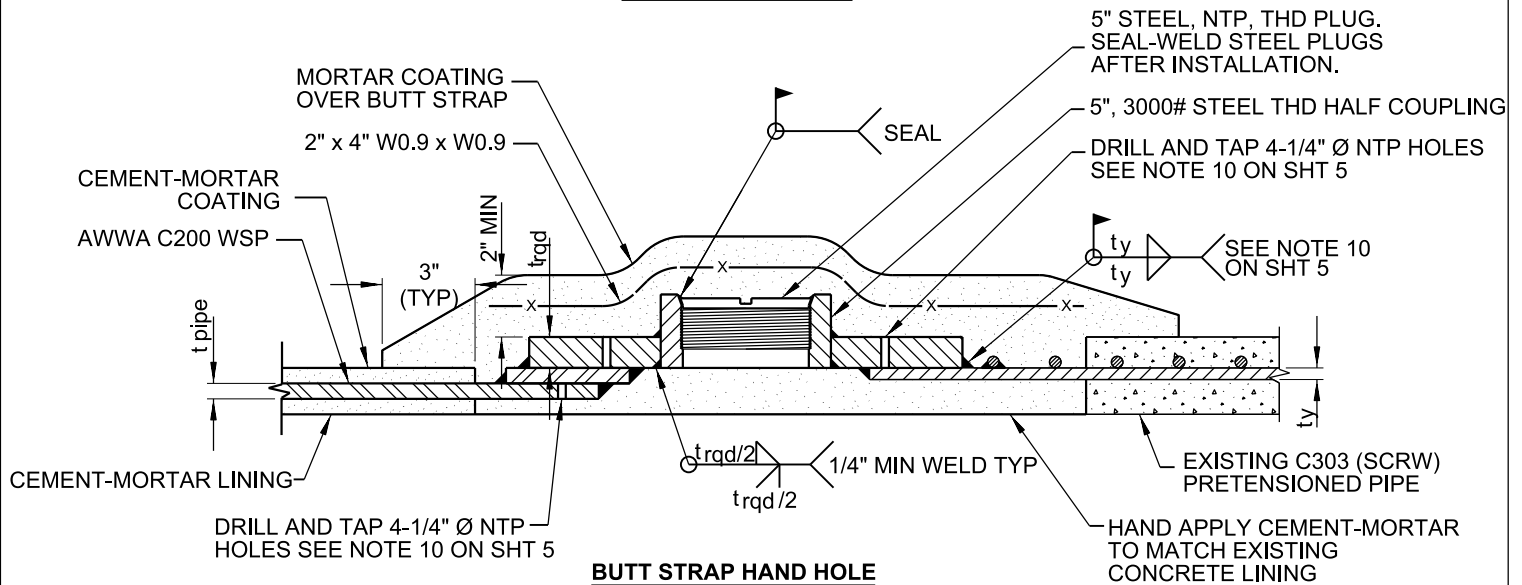

BUTT STRAP HAND HOLE

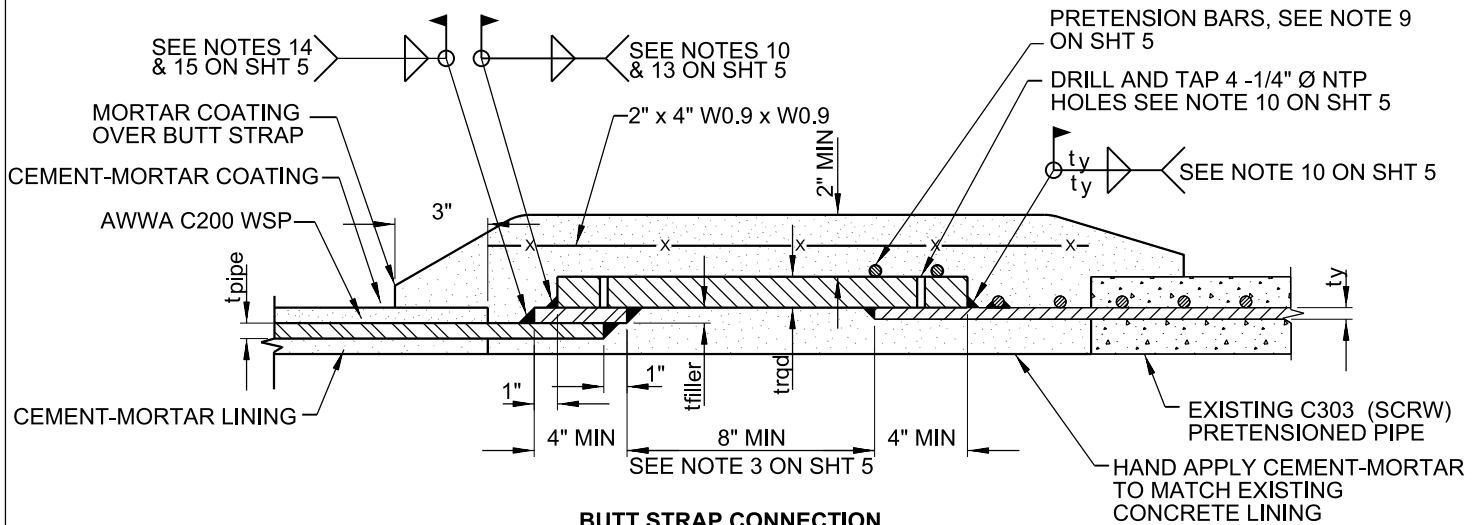

BUTT STRAP CONNECTION

NOTES:

1. FOR INSTALLATION INSTRUCTIONS AND NOTES SEE, SHEET 5.
2. FOR BUTT STRAP THICKNESS AND WIDTH, SEE TABLE 1, SHEETS 6 & 7.
3. OUTSIDE DIAMETER OF STEEL CYLINDER (C200) WITH FILLER BAR SHALL BE OUTSIDE DIAMETER OF SCRW PIPE STEEL CYLINDER (C303) +0\" -1/8\".

SHEET 3 OF 7

REVISION	BY	APPROVED	DATE	CITY OF SAN DIEGO - STANDARD DRAWING	RECOMMENDED BY THE CITY OF SAN DIEGO STANDARDS COMMITTEE
ORIGINAL	EH	J. NAGELVOORT	09/18		
				BUTT STRAP CONNECTION BETWEEN SCRW AND WSP 20\"/> 	 9/7/18 COORDINATOR R.C.E. 56523 DATE
					DRAWING NUMBER SDW-175

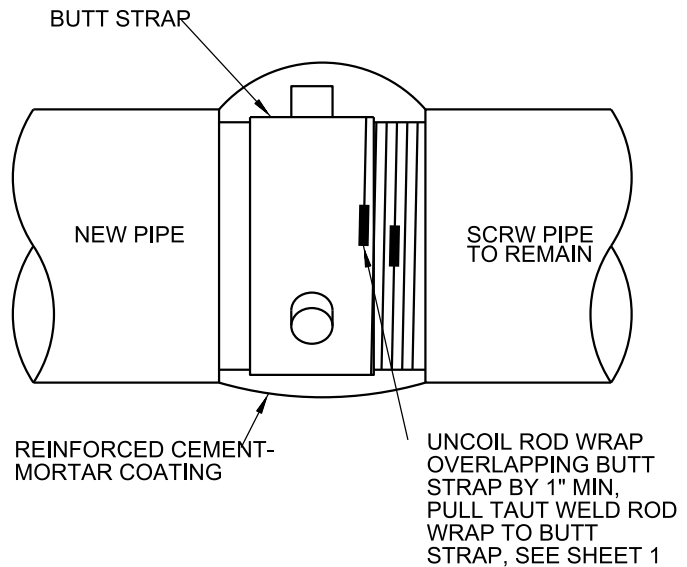
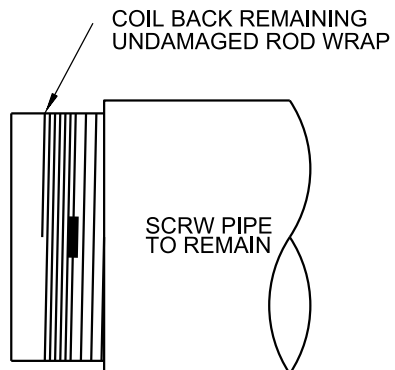
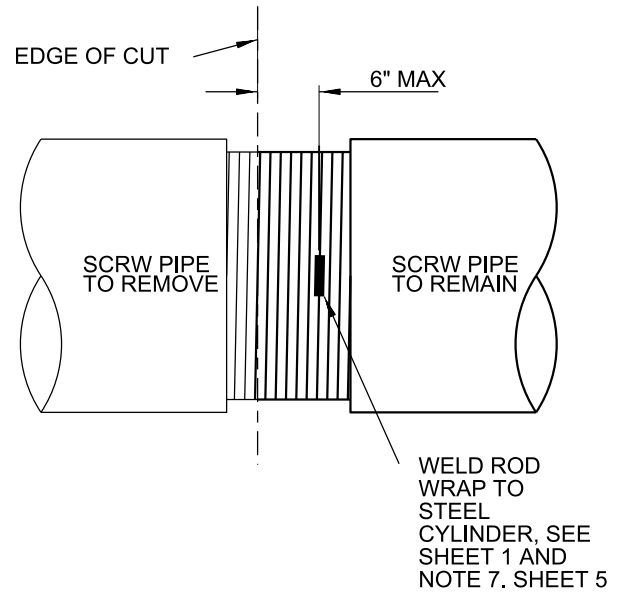
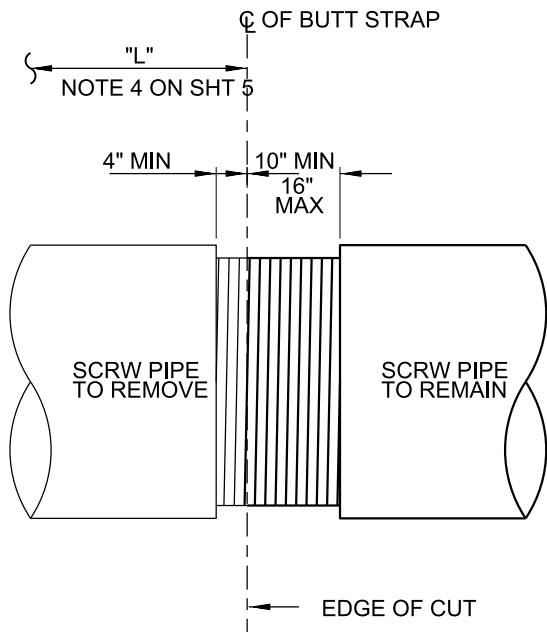

CUT PROCEDURE

NOTES

1. SEE SHEET 5 FOR DETAILED INSTALLATION INSTRUCTIONS.
2. SEE SHEETS 1, 2 & 3 FOR BUTT STRAP INSTALLATION.
3. SEE SHEETS 6 & 7 FOR BUTT STRAP DIMENSIONS.

SHEET 4 OF 7

REVISION	BY	APPROVED	DATE	CITY OF SAN DIEGO – STANDARD DRAWING	RECOMMENDED BY THE CITY OF SAN DIEGO STANDARDS COMMITTEE	
ORIGINAL	EH	J. NAGELVOORT	09/18		 COORDINATOR R.C.E. 56523	9/7/18 DATE
				BUTT STRAP CONNECTION BETWEEN SCRW AND WSP 20" TO 54" DIAMETER PIPE	DRAWING	
					DRAWING	SDW-175

NOTES:

1. DETERMINE THE PIPE DIAMETER, CYLINDER THICKNESS AND PRESSURE RATING OF THE EXISTING PIPELINE. IF THE CYLINDER THICKNESS IS LESS THAN 10 GAGE (0.135"), DO NOT USE THIS DETAIL. THE ENTIRE PIPE SECTION (TO THE NEAREST JOINT) SHOULD BE REMOVED AND REPLACED.
2. DO NOT WELD REINFORCING TO CYLINDER OR CUT REINFORCING WHILE PIPE HAS INTERNAL PRESSURE.
3. FABRICATE THE BUTT STRAP USING THE DIMENSIONS SHOWN ON TABLE 1, SHEETS 6 AND 7. THE BUTT STRAP WIDTH SHOWN ON TABLE 1 IS THE MINIMUM WIDTH. THE WIDTH MAY BE INCREASED TO MEET FIELD CONDITIONS.
4. DETERMINE LENGTH "L" OF PIPE TO BE REMOVED AND MARK ON PIPE.
5. CAUTIOUSLY CHIP OFF 10" TO 16" OF THE MORTAR COATING FROM THE CENTERLINE OF THE CUT MARK FOR THE PIPE THAT WILL REMAIN. THEN CHIP OFF THE MORTAR COATING 4" FROM THE CENTERLINE OF THE CUT MARK FOR THE PIPE THAT WILL BE REMOVED.
6. MARK THE CUT LOCATION ON THE EXPOSED ROD WRAPPED CYLINDER.
7. MAKE A 4" LONG WELD ON ONE CIRCUMFERENTIAL ROD WRAP TO THE STEEL CYLINDER OF THE PIPE TO REMAIN; 6" MAX FROM THE CUT MARK. NOTE THE ROD WRAP HAS TENSION AND CANNOT BE CUT UNTIL IT IS PROPERLY WELDED TO THE STEEL CYLINDER. ALL WELDING SHALL BE PERFORMED USING E60XX WELDING RODS AND THE WELDERS SHALL BE CERTIFIED WELDERS PER ASME BPVC, SECTION IX.
8. AFTER WELDING THE ROD WRAP TO THE STEEL CYLINDER, CUT THE CYLINDER AND ROD WRAP ALONG CUT MARK AND REMOVE PIPE AND ANY ROD NOT STILL CONNECTED TO THE REMAINING PIPE. COIL BACK PORTION OF UNTENSIONED ROD WRAP SO THE BUTT STRAP CAN BE INSTALLED (DO NOT BEND THE RODS).
9. WELD THE BUTT STRAP TO THE CYLINDER, AS SHOWN. PULL TAUT THE REMAINING ROD WRAP AND OVERLAP THE BUTT STRAP BY 1" AND WELD ROD AS SHOWN ON SHEET 1.
10. DRILL AND TAP HOLES FOR AIR TESTING PRIOR TO WELDING, CONTRACTOR SHALL PLUG WELD TAPPED HOLES ON COMPLETION OF SOAP AND AIR TEST. IF INSIDE WELD CANNOT BE PERFORMED DUE TO THE LACK OF ACCESS, AIR TEST HOLES CAN BE OMITTED AND FILLET WELDS SHALL BE TESTED USING PENETRANT TEST.
11. AFTER WELDING AND TESTING OF BUTT STRAP IS COMPLETE, APPLY PORTLAND CEMENT MORTAR LINING USING HAND HOLES. THEN INSTALL HAND HOLE PLUG AND SEAL WELD. APPLY PORTLAND CEMENT MORTAR COATING TO EXTERIOR OF PIPE IN ACCORDANCE WITH AWWA C205/C303 REINFORCED WITH WELDED WIRE FABRIC HELD 3/8" FROM THE STEEL.
12. HAND-HOLES CAN BE OMITTED IF INTERIOR OF PIPE IS ACCESSIBLE THROUGH NEARBY ACCESS MANWAY OR SIMILAR ACCESS POINT.
13. IF t_{filler} IS LESS THAN t_{rqd} , THEN WELD SIZE SHALL BE t_{filler} , ELSE WELD SIZE SHALL BE t_{rqd} .
14. IF t_{filler} IS LESS THAN t_y THEN WELD SIZE SHALL BE t_{filler} , ELSE WELD SIZE SHALL BE t_{rqd} .
15. t_{filler} SHALL NOT BE LESS THAN t_y .
16. PENETRANT TESTING SHALL BE PERFORMED ON THE GROOVE WELD ROOT PASS.

SHEET 5 OF 7

REVISION	BY	APPROVED	DATE	CITY OF SAN DIEGO – STANDARD DRAWING	RECOMMENDED BY THE CITY OF SAN DIEGO STANDARDS COMMITTEE  9/4/18 COORDINATOR R.C.E. 56523 DATE
ORIGINAL	EH	J. NAGELVOORT	09/18		
				BUTT STRAP CONNECTION BETWEEN SCRW AND WSP 20" TO 54" DIAMETER PIPE	DRAWING NUMBER SDW-175

Buttstrap Table 1

Nom Pipe Dia Inches D	Max Pressure Class P	C303 (SCRW) Cylinder thickness inches (guage) t_y	Min Buttstrap Thickness Required inches t_{reqd}	Min Buttstrap Total Width inches W_{butt}	Note
20	125	0.06 (16)	not permitted		Connect at nearest joint.
20	175	0.075 (14)	not permitted		Connect at nearest joint.
20	250	0.105 (12)	not permitted		Connect at nearest joint.
20	325	0.134 (10)	0.3125 (5/16)	16	See Note 3 on sh. 5
20	400	0.164 (8)	0.4375 (7/16)	16	See Note 3 on sh. 5
21	125	0.06 (16)	not permitted		Connect at nearest joint.
21	175	0.075 (14)	not permitted		Connect at nearest joint.
21	250	0.105 (12)	not permitted		Connect at nearest joint.
21	325	0.134 (10)	0.375 (3/8)	16	See Note 3 on sh. 5
21	400	0.164 (8)	0.4375 (7/16)	16	See Note 3 on sh. 5
24	150	0.075 (14)	not permitted		Connect at nearest joint.
24	225	0.105 (12)	not permitted		Connect at nearest joint.
24	275	0.134 (10)	0.3125 (5/16)	16	See Note 3 on sh. 5
24	350	0.164 (8)	0.4375 (7/16)	16	See Note 3 on sh. 5
24	400	0.188	0.5 (1/2)	16	See Note 3 on sh. 5
27	125	0.075 (14)	not permitted		Connect at nearest joint.
27	200	0.105 (12)	not permitted		Connect at nearest joint.
27	250	0.134 (10)	0.375 (3/8)	16	See Note 3 on sh. 5
27	300	0.164 (8)	0.4375 (7/16)	16	See Note 3 on sh. 5
27	350	0.188	0.5 (1/2)	16	See Note 3 on sh. 5
27	400	0.25	0.5 (1/2)	16	See Note 3 on sh. 5
30	125	0.075 (14)	not permitted		Connect at nearest joint.
30	175	0.105 (12)	not permitted		Connect at nearest joint.
30	225	0.134 (10)	0.3125 (5/16)	16	See Note 3 on sh. 5
30	275	0.164 (8)	0.4375 (7/16)	16	See Note 3 on sh. 5
30	325	0.188	0.5 (1/2)	16	See Note 3 on sh. 5
30	400	0.25	0.625 (5/8)	16	See Note 3 on sh. 5
33	100	0.075 (14)	not permitted		Connect at nearest joint.
33	150	0.105 (12)	not permitted		Connect at nearest joint.
33	200	0.134 (10)	0.3125 (5/16)	16	See Note 3 on sh. 5
33	250	0.164 (8)	0.4375 (7/16)	16	See Note 3 on sh. 5
33	300	0.188	0.5 (1/2)	16	See Note 3 on sh. 5
33	400	0.25	0.75 (3/4)	16	See Note 3 on sh. 5
36	100	0.09 (13)	not permitted		Connect at nearest joint.
36	150	0.105 (12)	not permitted		Connect at nearest joint.
36	175	0.134 (10)	0.3125 (5/16)	16	See Note 3 on sh. 5
36	225	0.164 (8)	0.375 (3/8)	16	See Note 3 on sh. 5
36	275	0.188	0.5 (1/2)	16	See Note 3 on sh. 5
36	350	0.25	0.625 (5/8)	16	See Note 3 on sh. 5
36	400	0.312	0.75 (3/4)	16	See Note 3 on sh. 5

SHEET 6 OF 7

REVISION	BY	APPROVED	DATE	CITY OF SAN DIEGO – STANDARD DRAWING	RECOMMENDED BY THE CITY OF SAN DIEGO STANDARDS COMMITTEE  9/7/18 COORDINATOR R.C.E. 56523 DATE
ORIGINAL	EH	J. NAGELVOORT	09/18		
				BUTT STRAP CONNECTION BETWEEN SCRW AND WSP 20" TO 54" DIAMETER PIPE	DRAWING NUMBER SDW-175

Buttstrap Table 1 (continued)

Nom Pipe Dia Inches D	Max Pressure Class P	C303 (SCRW) Cylinder thickness inches (gauge) t_y	Min Buttstrap Thickness Required inches t_{rqd}	Min Buttstrap Total Width inches W_{butt}	Note
39	100	0.09 (13)	not permitted		Connect at nearest joint.
39	125	0.105 (12)	not permitted		Connect at nearest joint.
39	175	0.134 (10)	0.3125 (5/16)	16	See Note 3 on sh. 5
39	200	0.164 (8)	0.375 (3/8)	16	See Note 3 on sh. 5
39	250	0.188	0.5 (1/2)	16	See Note 3 on sh. 5
39	325	0.25	0.625 (5/8)	16	See Note 3 on sh. 5
39	375	0.312	0.75 (3/4)	16	See Note 3 on sh. 5
39	400	0.375	0.75 (3/4)	16	See Note 3 on sh. 5
42	125	0.105 (12)	not permitted		Connect at nearest joint.
42	150	0.134 (10)	0.3125 (5/16)	16	See Note 3 on sh. 5
42	200	0.164 (8)	0.4375 (7/16)	16	See Note 3 on sh. 5
42	225	0.188	0.4375 (7/16)	16	See Note 3 on sh. 5
42	300	0.25	0.625 (5/8)	16	See Note 3 on sh. 5
42	350	0.312	0.75 (3/4)	16	See Note 3 on sh. 5
42	400	0.375	0.875 (7/8)	16	See Note 3 on sh. 5
45	100	0.105 (12)	not permitted		Connect at nearest joint.
45	150	0.134 (10)	0.3125 (5/16)	16	See Note 3 on sh. 5
45	175	0.164 (8)	0.375 (3/8)	16	See Note 3 on sh. 5
45	200	0.188	0.4375 (7/16)	16	See Note 3 on sh. 5
45	275	0.25	0.625 (5/8)	16	See Note 3 on sh. 5
45	325	0.312	0.75 (3/4)	16	See Note 3 on sh. 5
45	400	0.375	0.875 (7/8)	16	See Note 3 on sh. 5
48	100	0.105 (12)	not permitted		Connect at nearest joint.
48	125	0.134 (10)	0.25 (1/4)	16	See Note 3 on sh. 5
48	175	0.164 (8)	0.4375 (7/16)	16	See Note 3 on sh. 5
48	200	0.188	0.5 (1/2)	16	See Note 3 on sh. 5
48	250	0.25	0.625 (5/8)	16	See Note 3 on sh. 5
48	300	0.312	0.75 (3/4)	16	See Note 3 on sh. 5
48	375	0.375	0.875 (7/8)	16	See Note 3 on sh. 5
51	125	0.134 (10)	0.3125 (5/16)	16	See Note 3 on sh. 5
51	150	0.164 (8)	0.375 (3/8)	16	See Note 3 on sh. 5
51	175	0.188	0.4375 (7/16)	16	See Note 3 on sh. 5
51	250	0.25	0.625 (5/8)	16	See Note 3 on sh. 5
51	300	0.312	0.75 (3/4)	16	See Note 3 on sh. 5
51	350	0.375	0.875 (7/8)	16	See Note 3 on sh. 5
54	125	0.134 (10)	0.3125 (5/16)	16	See Note 3 on sh. 5
54	150	0.164 (8)	0.375 (3/8)	16	See Note 3 on sh. 5
54	175	0.188	0.4375 (7/16)	16	See Note 3 on sh. 5
54	225	0.25	0.625 (5/8)	16	See Note 3 on sh. 5
54	275	0.312	0.75 (3/4)	16	See Note 3 on sh. 5
54	350	0.375	1	16	See Note 3 on sh. 5

SHEET 7 OF 7

REVISION	BY	APPROVED	DATE	CITY OF SAN DIEGO – STANDARD DRAWING	RECOMMENDED BY THE CITY OF SAN DIEGO STANDARDS COMMITTEE  9/7/18 COORDINATOR R.C.E. 56523 DATE
ORIGINAL	EH	J. NAGELVOORT	09/18		
				BUTT STRAP CONNECTION BETWEEN SCRW AND WSP 20" TO 54" DIAMETER PIPE	DRAWING NUMBER SDW-175

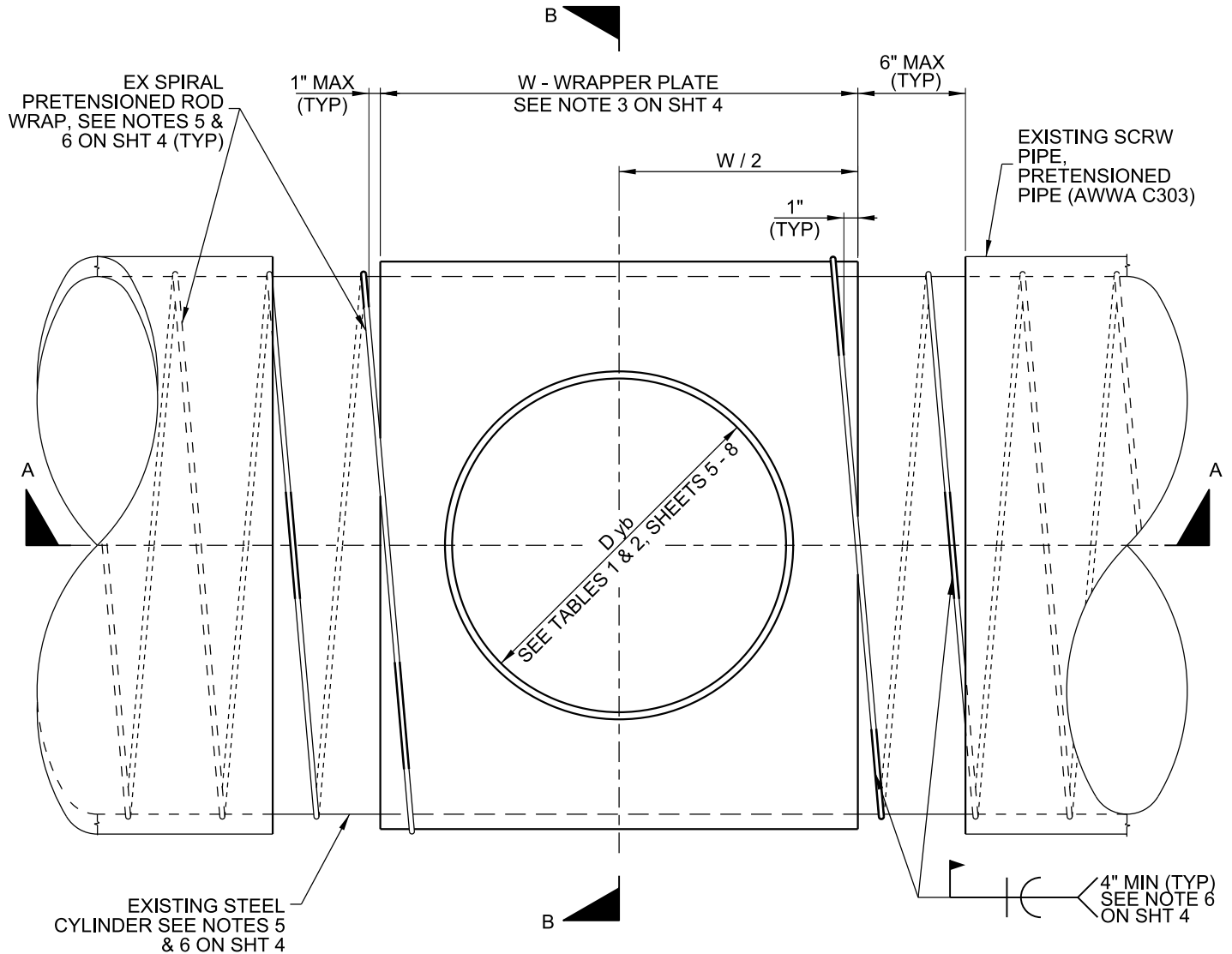

PLAN VIEW

NOTES:

1. FOR INSTALLATION INSTRUCTIONS AND NOTES, SEE SHEET 4.
2. FOR WRAPPER PLATE THICKNESS, FLANGE RATINGS, AND OUTLET Ø, SEE TABLES 1 & 2, SHEETS 5 - 8.
3. FOR FINAL MORTAR COATING DETAILS, SEE SECTION A - A.
4. BLIND FLANGE NOT SHOWN FOR CLARITY.

SHEET 1 OF 8

REVISION	BY	APPROVED	DATE	CITY OF SAN DIEGO - STANDARD DRAWING	RECOMMENDED BY THE CITY OF SAN DIEGO STANDARDS COMMITTEE
ORIGINAL	EH	J. NAGELVOORT	0918		
				WRAPPER PLATE & LINE STOP OUTLET FOR 20" TO 54" DIAMETER SCRW PIPE	 COORDINATOR R.C.E. 56523
					9/7/18 DATE DRAWING NUMBER SDW-176

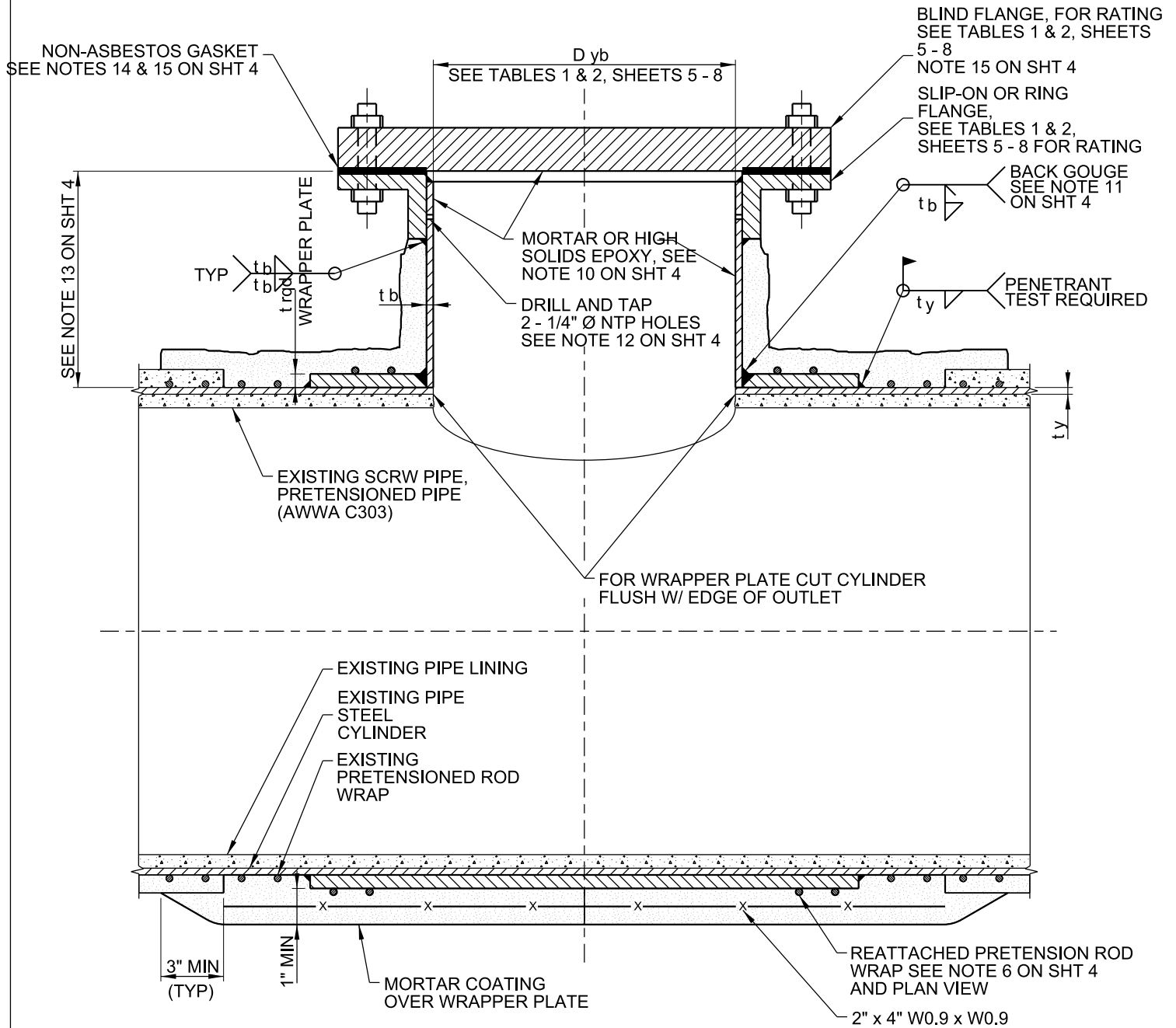

SECTION A - A

NOTES:

1. FOR INSTALLATION INSTRUCTIONS AND NOTES, SEE SHEET 4.
2. FOR WRAPPER PLATE THICKNESS, FLANGE RATINGS, AND OUTLET Ø, SEE TABLES 1 & 2, SHEETS 5 - 8.
3. WRAP BLIND FLANGE WITH WAX-TAPE PER AWWA C217.

SHEET 2 OF 8

REVISION	BY	APPROVED	DATE	CITY OF SAN DIEGO - STANDARD DRAWING	RECOMMENDED BY THE CITY OF SAN DIEGO STANDARDS COMMITTEE
ORIGINAL	EH	J. NAGELVOORT	0918		
				WRAPPER PLATE & LINE STOP OUTLET FOR 20" TO 54" DIAMETER SCRWP PIPE	 9/7/18 COORDINATOR R.C.E. 56523 DATE
					DRAWING NUMBER SDW-176

NOTES:

1. DETERMINE THE PIPE DIAMETER, CYLINDER THICKNESS AND PRESSURE RATING OF THE EXISTING PIPELINE. IF THE CYLINDER THICKNESS IS LESS THAN 10 GAUGE (0.134"), SPECIAL WELDING PROCEDURES SHALL BE SUBMITTED, OR THE ENTIRE PIPE SECTION SHALL BE REMOVED AND REPLACED.
2. FOR LINE STOPS THE CONTRACTOR SHALL SUBMIT CALCULATIONS SHOWING PIPE IS ADEQUATELY ANCHORED FOR THRUST.
3. FABRICATE THE WRAPPER PLATE USING THE DIMENSIONS SHOWN ON TABLES 1 OR 2. FOR THE WRAPPER PLATE DIMENSIONS SHOWN ON TABLES 1 AND 2, A CORRESPONDING ALLOWED MAXIMUM OUTLET Ø IS GIVEN. THE CITY SHALL PROVIDE THE Ø OF OUTLET OR THE OUTLET Ø SHALL BE DETERMINED BY PROJECT REQUIREMENTS.
4. REDUCE THE LIVE PRESSURE INSIDE THE PIPE TO LESS THAN OR EQUAL TO THE MAXIMUM ALLOWABLE INSTALLATION PRESSURE SHOWN ON TABLES 1 AND 2. THE INSTALLATION PRESSURE SHOWN IN TABLES 1 AND 2 IS THE MAXIMUM ALLOWABLE PRESSURE THE PIPE CAN WITHSTAND WHILE THE WRAPPER PLATE IS BEING INSTALLED (NOTE THAT THE MAXIMUM PRESSURE SHOWN IS OPERATING PRESSURE WITHOUT SURGE).
5. REMOVE THE MORTAR COATING AND MARK THE INSTALLATION LOCATION OF THE WRAPPER PLATE. THE OUTER EDGE OF THE WRAPPER PLATE SHALL BE LOCATED AND MARKED ON THE STEEL CYLINDER OF THE PIPELINE. DO NOT CUT THE EXISTING PRETENSIONED REINFORCING ROD WRAP AT THIS TIME.
6. WELD THE EXISTING ROD WRAP TO THE STEEL CYLINDER WITHIN 6 INCHES OF THE WRAPPER PLATE INSTALLATION LOCATION AS SHOWN. NOTE THE ROD WRAP IS IN TENSION AND CANNOT BE CUT UNTIL IT IS PROPERLY WELDED TO THE STEEL CYLINDER. AFTER WELDING THE ROD WRAP TO THE STEEL CYLINDER, CUT THE ROD WRAP AT THE CENTER OF THE WRAPPER PLATE INSTALLATION LOCATION, MOVING ASIDE THE LOOSE COILS SO THE WRAPPER PLATE CAN BE INSTALLED (DO NOT BEND THE REINFORCING ROD). ONCE THE WRAPPER PLATE IS WELDED IN PLACE (SEE NOTE 7), REPOSITION THE LOOSELY COILED ROD WRAP BACK OVER THE STEEL CYLINDER AND WRAPPER PLATE AS SHOWN KEEPING THE ROD WRAP'S ORIGINAL ON-CENTER SPACING. PULL TAUT AND WELD TO THE WRAPPER PLATE AS SHOWN. CUT OFF EXCESS LOOSE ROD WRAPPING COILS. THE LENGTH OF THE WELDS ALONG ALL REINFORCING ROD SHALL BE A MINIMUM OF 4 INCHES. ALL WELDING SHALL BE PERFORMED USING E60XX WELDING RODS AND THE WELDERS SHALL BE CERTIFIED WELDERS PER ASME BPVC, SECTION IX.
7. WELD ON THE WRAPPER PLATE WITH OUTLET TO THE STEEL CYLINDER. THE LONGITUDINAL AND CIRCUMFERENTIAL WELDS MUST BE COMPLETED PRIOR TO CUTTING THE OUTLET HOLE IN THE CYLINDER.
8. INSTALL THE LINE STOP VALVE, GATE VALVE, OR BFV PER PROJECT REQUIREMENTS.
9. AFTER LINE STOP VALVE IS REMOVED, INSTALL THE BLIND FLANGE AND APPLY WAX-TAPE COATING PER AWWA C217.
10. FOR LINE STOP OUTLETS, A HIGH SOLIDS EPOXY (16 MILS) SHALL BE SHOP APPLIED TO SURFACES NOT COVERED BY THE NON-ASBESTOS GASKET. EPOXY SHALL BE CURED IN ACCORDANCE WITH MANUFACTURER'S RECOMMENDATION PRIOR TO SUBJECTING IT TO IMMERSION. EPOXY SHALL BE NSF 61 APPROVED.

FOR NON LINE STOP APPLICATIONS, THE OUTLET NOZZLE SHALL BE LINED WITH CEMENT-MORTAR AND THE DAMAGED MAINLINE LINING SHALL BE REPAIRED PER AWWA C205.
11. PENETRANT TESTING SHALL BE PERFORMED ON THE GROOVE WELD ROOT PASS AND WHERE NOTED.
12. FOR SLIP ON FLANGES DRILL AND TAP HOLES PRIOR TO WELDING, CONTRACTOR SHALL PLUG WELD TAPPED HOLES ON COMPLETION OF SOAP AND AIR TEST.
13. LENGTH OF OUTLET SHALL BE PER LINE STOP VENDOR RECOMMENDATION FOR WRAPPER PLATE OUTLETS. ALL OTHER OUTLET LENGTHS SHALL BE 8" MIN AND 12" MAX OR AS NECESSARY TO ACCOMMODATE THE BFV.
14. ALL GASKETS SHALL BE FULL FACED.
15. CLASS D FLANGES MAY USE RUBBER, COMPRESSED FIBER OR POLYTETRAFLUORETHYLENE GASKETS. CLASS E & F FLANGES MUST USE COMPRESSED FIBER OR POLYTETRAFLUORETHYLENE GASKETS. CLASS F FLANGES HAVE A MAXIMUM ALLOWABLE PRESSURE OF 300 PSI. IF PRESSURE IS HIGHER THAN 300 PSI CONTRACTOR SHALL SUBMIT ALTERNATIVE FLANGE.

SHEET 4 OF 8

REVISION	BY	APPROVED	DATE	CITY OF SAN DIEGO – STANDARD DRAWING	RECOMMENDED BY THE CITY OF SAN DIEGO STANDARDS COMMITTEE
ORIGINAL	EH	J. NAGELVOORT	0918		
				WRAPPER PLATE & LINE STOP OUTLET FOR 20" TO 54" DIAMETER SCRW PIPE	 9/7/18 COORDINATOR R.C.E. 56523 DATE
					DRAWING NUMBER SDW-176

Line Stop Valve Outlet and Wrapper Plate - Table 1

Pipe Diameter Inches D	Pressure Class psi P	C303 Steel Cylinder thickness inches (gauge) ty	Maximum Outlet Diameter For Line Stop inches D _{yb}	Minimum Line Stop Outlet thickness inches t _b	Branch Angle degrees D	Maximum Allowable installation Pressure psi P _{max cyl}	AWWA C207 Flange Class	Minimum Wrapper Plate Thickness inches t _{qd}	Minimum Wrapper Plate Width inches W
20	125	0.06 (16)	See note 1 on sheet 4						
20	175	0.075 (14)	See note 1 on sheet 4						
20	250	0.105 (12)	See note 1 on sheet 4						
20	325	0.134 (10)	14	0.375	90	137	F	0.3125 (5/16)	28
21	125	0.06 (16)	See note 1 on sheet 4						
21	175	0.075 (14)	See note 1 on sheet 4						
21	250	0.105 (12)	See note 1 on sheet 4						
21	325	0.134 (10)	14	0.375	90	179	F	0.375 (3/8)	28
24	150	0.075 (14)	See note 1 on sheet 4						
24	225	0.105 (12)	See note 1 on sheet 4						
24	275	0.134 (10)	16	0.375	90	158	E	0.3125 (5/16)	32
24	350	0.164 (8)	16	0.375	90	194	F	0.4375 (7/16)	32
27	125	0.075 (14)	See note 1 on sheet 4						
27	200	0.105 (12)	See note 1 on sheet 4						
27	250	0.134 (10)	16	0.375	90	141	E	0.375 (3/8)	32
27	300	0.164 (8)	16	0.375	90	173	F	0.4375 (7/16)	32
30	125	0.075 (14)	See note 1 on sheet 4						
30	175	0.105 (12)	See note 1 on sheet 4						
30	225	0.134 (10)	24	0.375	90	127	E	0.375 (3/8)	48
30	275	0.164 (8)	24	0.375	90	156	E	0.5 (1/2)	48
30	325	0.188	24	0.375	90	179	F	0.75 (3/4)	48
33	100	0.075 (14)	See note 1 on sheet 4						
33	150	0.105 (12)	See note 1 on sheet 4						
33	200	0.134 (10)	24	0.375	90	116	E	0.3125 (5/16)	48
33	250	0.164 (8)	24	0.375	90	142	E	0.4375 (7/16)	48
33	300	0.188	24	0.375	90	163	F	0.625 (5/8)	48
36	100	0.09 (13)	See note 1 on sheet 4						
36	150	0.105 (12)	See note 1 on sheet 4						
36	175	0.134 (10)	24	0.375	90	107	D	0.3125 (5/16)	48
36	225	0.164 (8)	24	0.375	90	131	E	0.4375 (7/16)	48
36	275	0.188	24	0.375	90	150	E	0.625 (5/8)	48
36	350	0.25	24	0.375	90	201	F	0.875 (7/8)	48

SHEET 5 OF 8

REVISION	BY	APPROVED	DATE	CITY OF SAN DIEGO – STANDARD DRAWING	RECOMMENDED BY THE CITY OF SAN DIEGO STANDARDS COMMITTEE
ORIGINAL	EH	J. NAGELVOORT	09/18		 9/7/18
				WRAPPER PLATE & LINE STOP OUTLET FOR 20" TO 54" DIAMETER SCRW PIPE	COORDINATOR R.C.E. 56523 DATE
DRAWING NUMBER					SDW-176

Line Stop Valve Outlet and Wrapper Plate - Table 1 (continued)

Pipe Diameter Inches D	Pressure Class psi P	C303 Steel Cylinder thickness inches (gauge) ty	Maximum Outlet Diameter For Line Stop inches D _{yb}	Minimum Line Stop Outlet thickness inches t _b	Branch Angle degrees D	Maximum Allowable installation Pressure psi P _{max cyl}	AWWA C207 Flange Class	Minimum Wrapper Plate Thickness inches t _{reqd}	Minimum Wrapper Plate Width inches W
39	100	0.09 (13)	See note 1 on sheet 4						
39	125	0.105 (12)	See note 1 on sheet 4						
39	175	0.134 (10)	24	0.375	90	99	D	0.375 (3/8)	48
39	200	0.164 (8)	24	0.375	90	121	E	0.375 (3/8)	48
39	250	0.188	24	0.375	90	139	E	0.5 (1/2)	48
39	325	0.25	24	0.375	90	186	F	0.75 (3/4)	48
42	125	0.105 (12)	See note 1 on sheet 4						
42	150	0.134 (10)	24	0.375	90	92	D	0.3125 (5/16)	48
42	200	0.164 (8)	24	0.375	90	113	E	0.4375 (7/16)	48
42	225	0.188	24	0.375	90	130	E	0.5 (1/2)	48
42	300	0.25	24	0.375	90	173	F	0.625 (5/8)	48
45	100	0.105 (12)	See note 1 on sheet 4						
45	150	0.134 (10)	30	0.375	90	86	D	0.375 (3/8)	60
45	175	0.164 (8)	30	0.375	90	106	D	0.375 (3/8)	60
45	200	0.188	30	0.375	90	121	E	0.4375 (7/16)	60
45	275	0.25	30	0.375	90	162	E	0.75 (3/4)	60
45	300	0.312	30	0.375	90	202	F	0.875 (7/8)	60
48	100	0.105 (12)	See note 1 on sheet 4						
48	125	0.134 (10)	36	0.375	90	81	D	0.3125 (5/16)	72
48	175	0.164 (8)	36	0.375	90	99	D	0.5 (1/2)	72
48	200	0.188	36	0.375	90	114	E	0.625 (5/8)	72
48	225	0.25	36	0.375	90	152	E	0.75 (3/4)	72
48	250	0.25	not permitted						
48	300	0.312	not permitted						
51	125	0.134 (10)	36	0.375	90	76	D	0.3125 (5/16)	72
51	150	0.164 (8)	36	0.375	90	94	D	0.375 (3/8)	72
51	175	0.188	36	0.375	90	107	D	0.5 (1/2)	72
51	225	0.25	36	0.375	90	143	E	0.625 (5/8)	72
51	250	0.25	not permitted						
51	300	0.312	not permitted						
54	125	0.134 (10)	36	0.375	90	72	D	0.375 (3/8)	72
54	150	0.164 (8)	36	0.375	90	89	D	0.4375 (7/16)	72
54	175	0.188	36	0.375	90	102	D	0.5 (1/2)	72
54	225	0.25	36	0.375	90	135	E	0.75 (3/4)	72
54	250	0.312	36	0.375	90	169	E	0.875 (7/8)	72
54	275	0.312	not permitted						
54	350	0.375	not permitted						

SHEET 6 OF 8

REVISION	BY	APPROVED	DATE	CITY OF SAN DIEGO – STANDARD DRAWING	RECOMMENDED BY THE CITY OF SAN DIEGO STANDARDS COMMITTEE
ORIGINAL	EH	J. NAGELVOORT	09/18		 9/7/18
				WRAPPER PLATE & LINE STOP OUTLET FOR 20" TO 54" DIAMETER SCRW PIPE	COORDINATOR R.C.E. 56523 DATE
DRAWING NUMBER					SDW-176

Standard Outlet and Wrapper Plate Detail - Table 2

Pipe Diameter Inches D	Pressure Class psi P	C303 Steel Cylinder thickness inches (gauge) ty	Maximum Outlet Diameter For Line Stop inches D _{yb}	Minimum Line Stop Outlet thickness inches t _b	Branch Angle degrees D	Maximum Allowable installation Pressure psi P _{max cyl}	AWWA C207 Flange Class	Minimum Wrapper Plate Thickness inches t _{rqd}	Minimum Wrapper Plate Width inches W
20	125	0.06 (16)	See note 1 on sheet 4						
20	175	0.075 (14)	See note 1 on sheet 4						
20	250	0.105 (12)	See note 1 on sheet 4						
20	325	0.134 (10)	12	0.375	90	187	F	0.3125 (5/16)	24
21	125	0.06 (16)	See note 1 on sheet 4						
21	175	0.075 (14)	See note 1 on sheet 4						
21	250	0.105 (12)	See note 1 on sheet 4						
21	325	0.134 (10)	12	0.375	90	179	F	0.375 (3/8)	24
24	150	0.075 (14)	See note 1 on sheet 4						
24	225	0.105 (12)	See note 1 on sheet 4						
24	275	0.134 (10)	12	0.375	90	158	E	0.3125 (5/16)	24
24	350	0.164 (8)	12	0.375	90	194	F	0.4375 (7/16)	24
27	125	0.075 (14)	See note 1 on sheet 4						
27	200	0.105 (12)	See note 1 on sheet 4						
27	250	0.134 (10)	12	0.375	90	141	E	0.3125 (5/16)	24
27	300	0.164 (8)	12	0.375	90	173	F	0.375 (3/8)	24
27	350	0.188	12	0.375	90	199	F	0.5 (1/2)	24
30	125	0.075 (14)	See note 1 on sheet 4						
30	175	0.105 (12)	See note 1 on sheet 4						
30	225	0.134 (10)	12	0.375	90	127	E	0.3125 (5/16)	24
30	275	0.164 (8)	12	0.375	90	156	E	0.375 (3/8)	24
30	325	0.188	12	0.375	90	179	F	0.5 (1/2)	24
33	100	0.075 (14)	See note 1 on sheet 4						
33	150	0.105 (12)	See note 1 on sheet 4						
33	200	0.134 (10)	12	0.375	90	116	E	0.3125 (5/16)	24
33	250	0.164 (8)	12	0.375	90	142	E	0.375 (3/8)	24
33	300	0.188	12	0.375	90	163	F	0.5 (1/2)	24
36	100	0.09 (13)	See note 1 on sheet 4						
36	150	0.105 (12)	See note 1 on sheet 4						
36	175	0.134 (10)	12	0.375	90	107	D	0.3125 (5/16)	24
36	225	0.164 (8)	12	0.375	90	131	E	0.375 (3/8)	24
36	275	0.188	12	0.375	90	150	E	0.5 (1/2)	24
36	350	0.25	12	0.375	90	201	F	0.625 (5/8)	24

SHEET 7 OF 8

REVISION	BY	APPROVED	DATE	<p style="text-align: center;">CITY OF SAN DIEGO – STANDARD DRAWING</p> <p style="text-align: center;">WRAPPER PLATE & LINE STOP OUTLET FOR 20" TO 54" DIAMETER SCRWP PIPE</p>	<p style="text-align: right;">RECOMMENDED BY THE CITY OF SAN DIEGO STANDARDS COMMITTEE</p> <p style="text-align: right;"><i>Chung</i> 9/7/18 COORDINATOR R.C.E. 56523 DATE</p> <p>DRAWING NUMBER SDW-176</p>
ORIGINAL	EH	J. NAGELVOORT	0918		

Standard Outlet and Wrapper Plate Detail - Table 2 (continued)

Pipe Diameter Inches D	Pressure Class psi P	C303 Steel Cylinder thickness inches (gauge) ty	Maximum Outlet Diameter For Line Stop inches D _{yb}	Minimum Line Stop Outlet thickness inches t _b	Branch Angle degrees D	Maximum Allowable installation Pressure psi P _{max cyl}	AWWA C207 Flange Class	Minimum Wrapper Plate Thickness inches t _{rqd}	Minimum Wrapper Plate Width inches W
39	100	0.09 (13)	See note 1 on sheet 4						
39	125	0.105 (12)	See note 1 on sheet 4						
39	175	0.134 (10)	12	0.375	90	99	D	0.3125 (5/16)	24
39	200	0.164 (8)	12	0.375	90	121	E	0.375 (3/8)	24
39	250	0.188	12	0.375	90	139	E	0.5 (1/2)	24
39	325	0.25	12	0.375	90	186	F	0.625 (5/8)	24
42	125	0.105 (12)	See note 1 on sheet 4						
42	150	0.134 (10)	12	0.375	90	92	D	0.3125 (5/16)	24
42	200	0.164 (8)	12	0.375	90	113	E	0.375 (3/8)	24
42	225	0.188	12	0.375	90	130	E	0.4375 (7/16)	24
42	300	0.25	12	0.375	90	173	F	0.625 (5/8)	24
45	100	0.105 (12)	See note 1 on sheet 4						
45	150	0.134 (10)	12	0.375	90	86	D	0.3125 (5/16)	24
45	175	0.164 (8)	12	0.375	90	106	D	0.375 (3/8)	24
45	200	0.188	12	0.375	90	121	E	0.4375 (7/16)	24
45	275	0.25	12	0.375	90	162	E	0.625 (5/8)	24
45	300	0.312	12	0.375	90	202	F	0.625 (5/8)	24
48	100	0.105 (12)	See note 1 on sheet 4						
48	125	0.134 (10)	12	0.375	90	81	D	0.25 (1/4)	24
48	175	0.164 (8)	12	0.375	90	99	D	0.375 (3/8)	24
48	200	0.188	12	0.375	90	114	E	0.4375 (7/16)	24
48	225	0.25	12	0.375	90	152	E	0.5 (1/2)	24
48	250	0.25	12	0.375	90	152	E	0.625 (5/8)	24
48	300	0.312	12	0.375	90	190	F	0.75 (3/4)	24
51	125	0.134 (10)	12	0.375	90	76	D	0.3125 (5/16)	24
51	150	0.164 (8)	12	0.375	90	94	D	0.3125 (5/16)	24
51	175	0.188	12	0.375	90	107	D	0.4375 (7/16)	24
51	225	0.25	12	0.375	90	143	E	0.5 (1/2)	24
51	250	0.25	12	0.375	90	143	E	0.625 (5/8)	24
51	300	0.312	12	0.375	90	179	F	0.75 (3/4)	24
54	125	0.134 (10)	12	0.375	90	72	D	0.3125 (5/16)	24
54	150	0.164 (8)	12	0.375	90	89	D	0.375 (3/8)	24
54	175	0.188	12	0.375	90	102	D	0.4375 (7/16)	24
54	225	0.25	12	0.375	90	135	E	0.625 (5/8)	24
54	250	0.312	12	0.375	90	169	E	0.625 (5/8)	24
54	275	0.312	12	0.375	90	169	E	0.75 (3/4)	24
54	350	0.375	12	0.375	90	204	F	0.875 (7/8)	24

SHEET 8 OF 8

REVISION	BY	APPROVED	DATE	CITY OF SAN DIEGO – STANDARD DRAWING	<div>RECOMMENDED BY THE CITY OF SAN DIEGO STANDARDS COMMITTEE</div> <div> 9/7/18</div> <div>COORDINATOR R.C.E. 56523 DATE</div>
ORIGINAL	EH	J. NAGELVOORT	0918		
				<div>WRAPPER PLATE & LINE STOP OUTLET FOR 20" TO 54" DIAMETER SCRW PIPE</div>	<div>DRAWING NUMBER</div> <div>SDW-176</div>

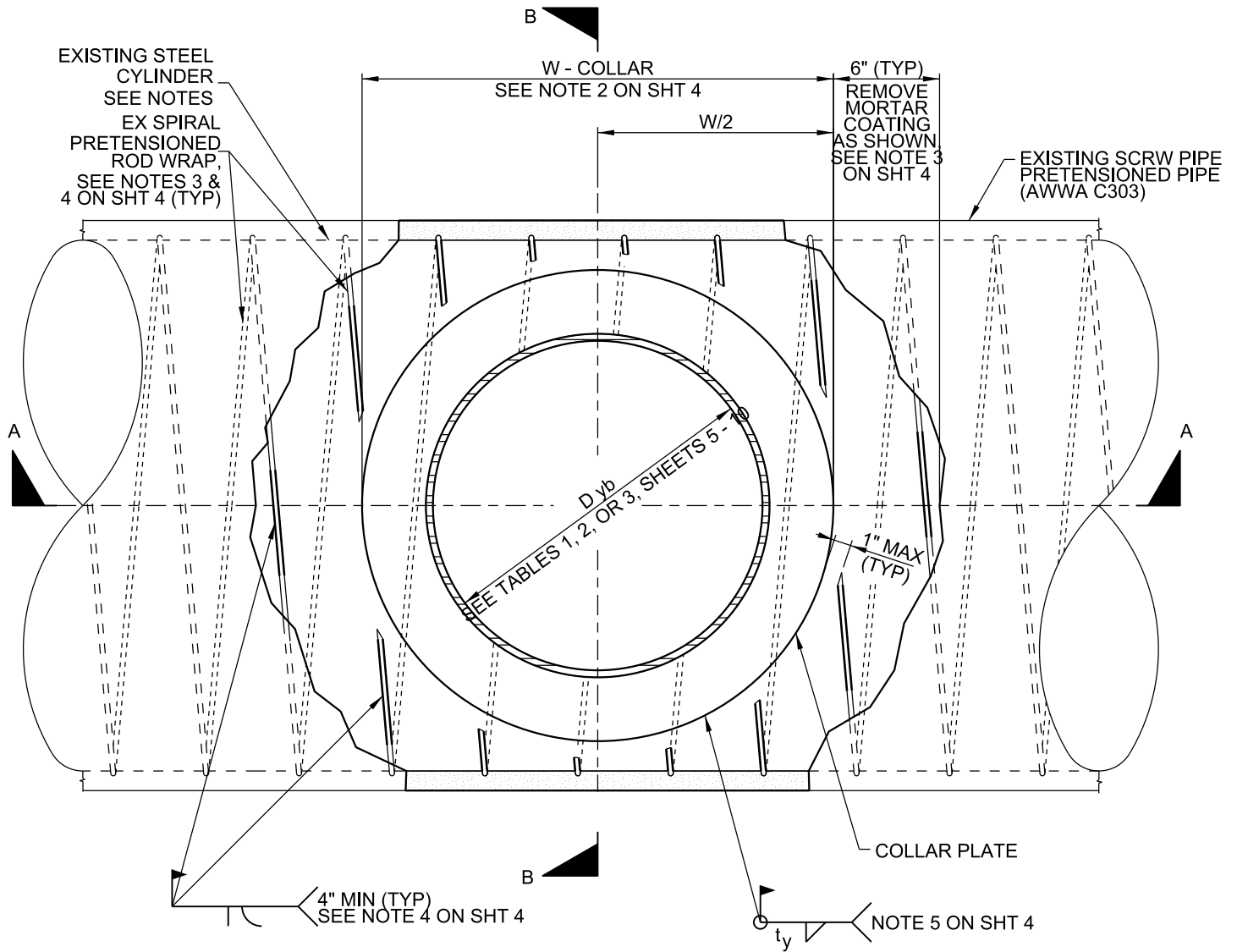

PLAN VIEW

NOTES:

1. DETAILS SHOWN ARE FOR COLLAR PLATES FOR 4", 8" AND 12" DIAMETER OUTLETS. FOR CYLINDER THICKNESS, COLLAR PLATE THICKNESS, FLANGE RATINGS, AND OUTLET Ø, SEE TABLES 1, 2 OR 3, RESPECTIVELY, SHEETS 5 - 10.
2. FOR INSTALLATION INSTRUCTIONS AND NOTES, SEE SHEET 4.
3. OUTLET FLANGE NOT SHOWN FOR CLARITY.

SHEET 1 OF 10

REVISION	BY	APPROVED	DATE	CITY OF SAN DIEGO – STANDARD DRAWING	RECOMMENDED BY THE CITY OF SAN DIEGO STANDARDS COMMITTEE
ORIGINAL	EH	J. NAGELVOORT	0918		
				OUTLET AND COLLAR PLATE DETAIL FOR SCRW PIPE 20" TO 54" DIAMETER	 9/7/18 COORDINATOR R.C.E. 56523 DATE
					DRAWING NUMBER SDW-177

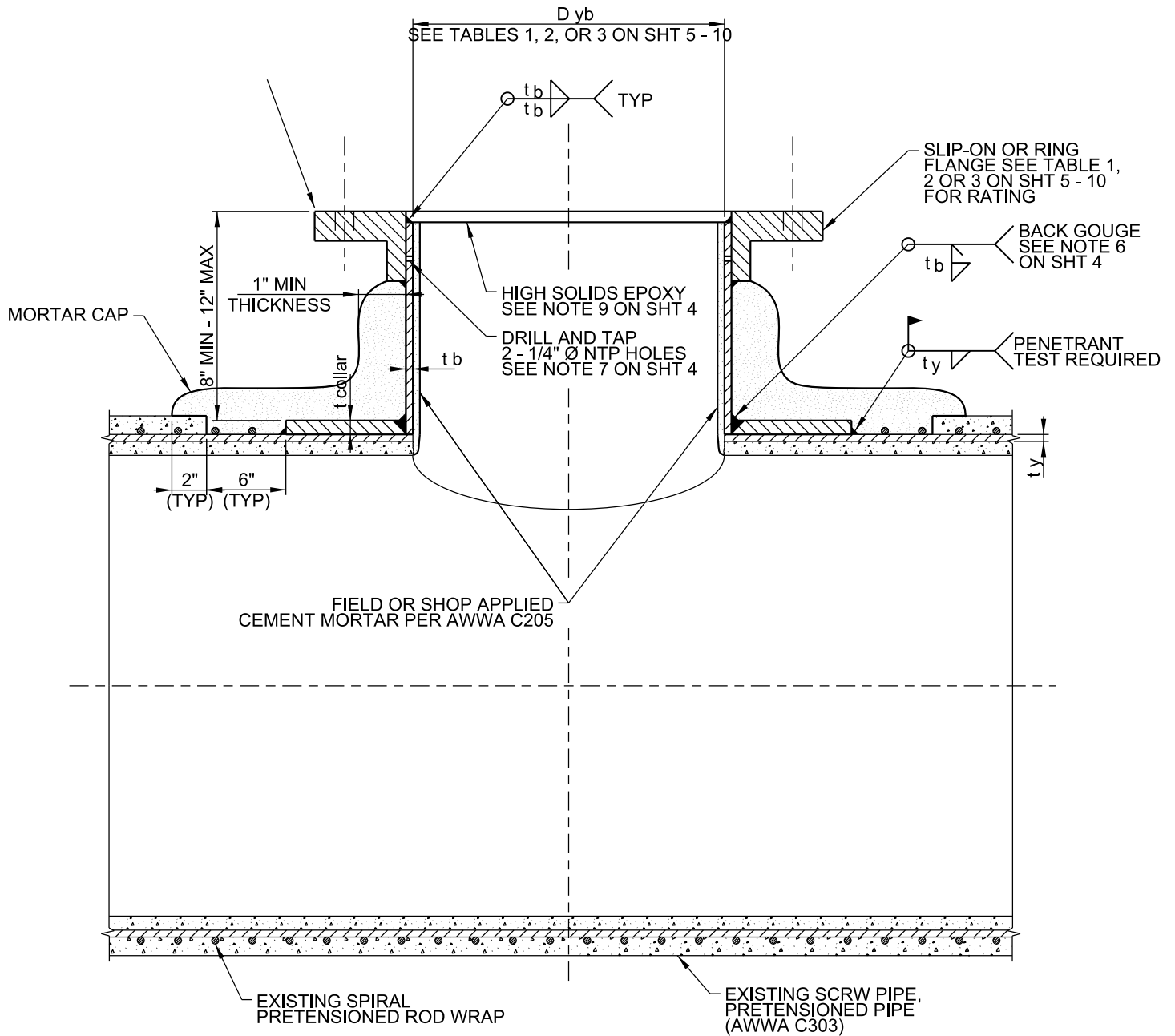

SECTION A - A

NOTES:

- DETAILS SHOWN ARE FOR COLLAR PLATES FOR 4", 8" AND 12" DIAMETER OUTLETS. FOR CYLINDER THICKNESS, COLLAR PLATE THICKNESS, FLANGE RATINGS, AND OUTLET \varnothing , SEE TABLES 1, 2 OR 3, RESPECTIVELY, ON SHEETS 5 - 10.
- FOR INSTALLATION INSTRUCTIONS AND NOTES, SEE SHEET 4.

SHEET 2 OF 10

REVISION	BY	APPROVED	DATE	CITY OF SAN DIEGO - STANDARD DRAWING	RECOMMENDED BY THE CITY OF SAN DIEGO STANDARDS COMMITTEE
ORIGINAL	EH	J. NAGELVOORT	0918		
				OUTLET AND COLLAR PLATE DETAIL FOR SCRW PIPE 20" TO 54" DIAMETER	 9/7/18 COORDINATOR R.C.E. 56523 DATE
					DRAWING NUMBER SDW-177

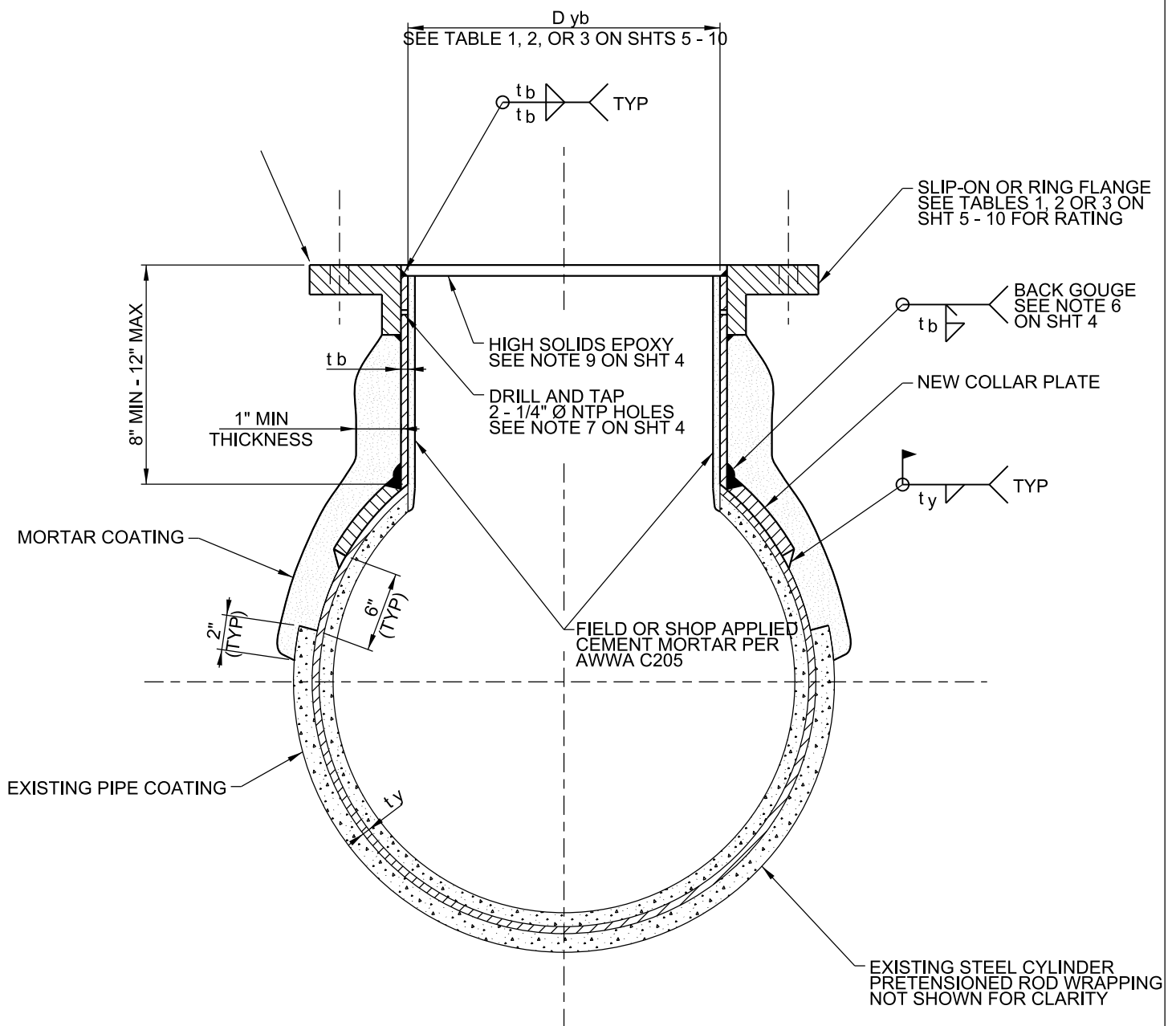

NOTES:

1. DETAILS SHOWN ARE FOR COLLAR PLATES FOR 4", 8" AND 12" DIAMETER OUTLETS. FOR CYLINDER THICKNESS, COLLAR PLATE THICKNESS, FLANGE RATINGS, AND OUTLET Ø, SEE TABLES 1, 2 OR 3, RESPECTIVELY, ON SHEETS 5 - 10.
2. FOR INSTALLATION INSTRUCTIONS AND NOTES, SEE SHEET 4.

SHEET 3 OF 10

REVISION	BY	APPROVED	DATE	<p>CITY OF SAN DIEGO – STANDARD DRAWING</p> <p>OUTLET AND COLLAR PLATE DETAIL FOR SCRW PIPE 20" TO 54" DIAMETER</p>	<p>RECOMMENDED BY THE CITY OF SAN DIEGO STANDARDS COMMITTEE</p> <p> 9/7/18</p> <p>COORDINATOR R.C.E. 56523 DATE</p>
ORIGINAL	EH	J. NAGELVOORT	09/18		<p>DRAWING</p> <p>NUMBER SDW-177</p>

NOTES:

1. DETERMINE THE PIPE DIAMETER, CYLINDER THICKNESS AND PRESSURE RATING OF THE EXISTING PIPELINE. IF THE CYLINDER THICKNESS IS LESS THAN 10 GAUGE (0.134"), SPECIAL WELDING PROCEDURES SHALL BE SUBMITTED, OR THE ENTIRE PIPE SECTION SHALL BE REMOVED AND REPLACED
2. FABRICATE THE COLLAR PLATE USING THE DIMENSIONS SHOWN ON TABLES 1, 2 OR 3, SHEETS 5 - 10.
3. REMOVE THE MORTAR COATING AND MARK THE INSTALLATION LOCATION OF THE COLLAR PLATE. THE OUTER EDGE OF THE COLLAR PLATE SHALL BE LOCATED AND MARKED ON THE STEEL CYLINDER OF THE PIPELINE. DO NOT CUT THE EXISTING PRETENSIONED REINFORCING ROD WRAP AT THIS TIME.
4. WELD THE EXISTING ROD WRAP TO THE STEEL CYLINDER WITHIN 1 INCH OF THE COLLAR PLATE INSTALLATION LOCATION AS SHOWN. WELD ONE ADDITIONAL ROD WRAP ON EITHER SIDE OF THE COLLAR PLATE THAT WILL NOT BE CUT. THE LENGTH OF THE WELDS ALONG ALL REINFORCING RODS SHALL BE A MINIMUM OF 4 INCHES. ALL WELDING SHALL BE PERFORMED USING E60XX WELDING RODS AND THE WELDERS SHALL BE CERTIFIED WELDERS PER ASME BPVC, SECTION IX. NOTE THE ROD WRAP IS IN TENSION AND CANNOT BE CUT UNTIL IT IS PROPERLY WELDED TO THE STEEL CYLINDER. AFTER WELDING THE ROD WRAP TO THE CYLINDER, CUT THE ROD WITHIN 1 INCH OF THE EDGE OF THE COLLAR PLATE INSTALLATION LOCATION.
5. WELD THE COLLAR PLATE / OUTLET ASSEMBLY TO THE STEEL CYLINDER.
6. PENETRANT TESTING SHALL BE PERFORMED ON THE GROOVE WELD ROOT PASS AND WHERE NOTED.
7. FOR SLIP-ON FLANGES, DRILL AND TAP HOLES PRIOR TO WELDING. CONTRACTOR SHALL PLUG WELD TAPPED HOLES ON COMPLETION OF SOAP AND AIR TEST.
8. OUTLET SHALL HAVE A SHOP OR FIELD APPLIED PORTLAND CEMENT MORTAR PER AWWA C205.
9. HIGH SOLIDS EPOXY (16 MILS) SHALL BE SHOP APPLIED TO SURFACES NOT COVERED BY CEMENT-MORTAR. EPOXY SHALL BE CURED IN ACCORDANCE W/ MANUFACTURES RECOMMENDATION PRIOR TO SUBJECTING IT TO IMMERSION. EPOXY SHALL BE NSF 61 APPROVED.
10. ALL GASKETS SHALL BE FULL FACED.
11. CLASS D FLANGES MAY USE RUBBER, COMPRESSED FIBER OR POLYTETRAFLUORETHYLENE GASKETS. CLASS E & F FLANGES MUST USE COMPRESSED FIBER OR POLYTETRAFLUORETHYLENE GASKETS. CLASS F FLANGES HAVE A MAXIMUM ALLOWABLE PRESSURE OF 300 PSI. IF PRESSURE IS HIGHER THAN 300 PSI CONTRACTOR SHALL SUBMIT ALTERNATIVE FLANGE.

SHEET 4 OF 10

REVISION	BY	APPROVED	DATE	CITY OF SAN DIEGO – STANDARD DRAWING	RECOMMENDED BY THE CITY OF SAN DIEGO STANDARDS COMMITTEE
ORIGINAL	EH	J. NAGELVOORT	0918		
				OUTLET AND COLLAR PLATE DETAIL FOR SCRW PIPE 20" TO 54" DIAMETER	 9/7/18 COORDINATOR R.C.E. 56523 DATE
					DRAWING NUMBER SDW-177

Collar and Outlet Dimensions - Table 1

Nominal Pipe Diameter Inches D	Pressure Class psi P	C303 Steel Cylinder thickness inches (gauge) ty	Steel Cylinder OD inches Dy+2ty	AWWA C207 Flange Class	4" outlet with collar			
					Outlet Diameter inches Dyb	Min Outlet Thickness inches tb	Min Collar Width inches Wcollar	Min Collar Thickness inches tcollar
20	125	0.06 (16)	21.78	D	See note 1 on Sheet 4			
20	175	0.075 (14)	21.78	D	See note 1 on Sheet 4			
20	250	0.105 (12)	21.78	E	See note 1 on Sheet 4			
20	325	0.134 (10)	21.78	F	4	0.237	8	0.3125 (5/16)
21	125	0.06 (16)	22.78	D	See note 1 on Sheet 4			
21	175	0.075 (14)	22.78	D	See note 1 on Sheet 4			
21	250	0.105 (12)	22.78	E	See note 1 on Sheet 4			
21	325	0.134 (10)	22.78	F	4	0.237	8	0.3125 (5/16)
24	150	0.075 (14)	25.75	D	See note 1 on Sheet 4			
24	225	0.105 (12)	25.75	E	See note 1 on Sheet 4			
24	275	0.134 (10)	25.75	E	4	0.237	8	0.3125 (5/16)
24	350	0.164 (8)	25.75	F	4	0.237	8	0.375 (3/8)
27	125	0.075 (14)	28.78	D	See note 1 on Sheet 4			
27	200	0.105 (12)	28.78	E	See note 1 on Sheet 4			
27	250	0.134 (10)	28.78	E	4	0.237	8	0.3125 (5/16)
27	300	0.164 (8)	28.78	F	4	0.237	8	0.375 (3/8)
30	125	0.075 (14)	31.88	D	See note 1 on Sheet 4			
30	175	0.105 (12)	31.88	D	See note 1 on Sheet 4			
30	225	0.134 (10)	31.88	E	4	0.237	8	0.3125 (5/16)
30	275	0.164 (8)	31.88	E	4	0.237	8	0.375 (3/8)
30	325	0.188	31.88	F	4	0.237	8	0.4375 (7/16)
33	100	0.075 (14)	34.87	D	See note 1 on Sheet 4			
33	150	0.105 (12)	34.88	D	See note 1 on Sheet 4			
33	200	0.134 (10)	34.88	E	4	0.237	8	0.3125 (5/16)
33	250	0.164 (8)	34.88	E	4	0.237	8	0.375 (3/8)
33	300	0.188	34.88	F	4	0.237	8	0.5 (1/2)
36	100	0.090 (13)	37.87	D	See note 1 on Sheet 4			
36	150	0.105 (12)	37.88	D	See note 1 on Sheet 4			
36	175	0.134 (10)	37.88	D	4	0.237	8	0.25 (1/4)
36	225	0.164 (8)	37.88	E	4	0.237	8	0.375 (3/8)
36	275	0.188	37.88	E	4	0.237	8	0.5 (1/2)
36	350	0.25	37.88	F	4	0.237	8	0.625 (5/8)

NOTE:

- SEE NOTE 11 ON SHT 4.

SHEET 5 OF 10

REVISION	BY	APPROVED	DATE	CITY OF SAN DIEGO – STANDARD DRAWING	RECOMMENDED BY THE CITY OF SAN DIEGO STANDARDS COMMITTEE
ORIGINAL	EH	J. NAGELVOORT	0918		
				OUTLET AND COLLAR PLATE DETAIL FOR SCRW PIPE 20" TO 54" DIAMETER	 9/7/18 COORDINATOR R.C.E. 56523 DATE
					DRAWING NUMBER SDW-177

Collar and Outlet Dimensions - Table 1 (continued)

Nominal Pipe Diameter Inches D	Pressure Class psi P	C303 Steel Cylinder thickness inches (gauge) ty	Steel Cylinder OD inches Dy+2ty	AWWA C207 Flange Class	4" outlet with collar			
					Outlet Diameter inches Dyb	Min Outlet Thickness inches tb	Min Collar Width inches Wcollar	Min Collar Thickness inches tcollar
39	100	0.090 (13)	40.87	D	See note 1 on Sheet 4			
39	125	0.105 (12)	40.88	D	See note 1 on Sheet 4			
39	175	0.134 (10)	40.88	D	4	0.237	8	0.3125 (5/16)
39	200	0.164 (8)	40.88	E	4	0.237	8	0.375 (3/8)
39	250	0.188	40.88	E	4	0.237	8	0.4375 (7/16)
39	325	0.25	40.88	F	4	0.237	8	0.625 (5/8)
42	125	0.105 (12)	43.88	D	See note 1 on Sheet 4			
42	150	0.134 (10)	43.88	D	4	0.237	8	0.25 (1/4)
42	200	0.164 (8)	43.88	E	4	0.237	8	0.375 (3/8)
42	225	0.188	43.88	E	4	0.237	8	0.4375 (7/16)
42	300	0.25	43.88	F	4	0.237	8	0.5625 (9/16)
45	100	0.105 (12)	46.88	D	See note 1 on Sheet 4			
45	150	0.134 (10)	46.88	D	4	0.237	8	0.3125 (5/16)
45	175	0.164 (8)	46.88	D	4	0.237	8	0.375 (3/8)
45	200	0.188	46.88	E	4	0.237	8	0.375 (3/8)
45	275	0.25	46.88	E	4	0.237	8	0.5625 (9/16)
45	300	0.312	46.87	F	4	0.237	8	0.5625 (9/16)
48	100	0.105 (12)	49.88	D	See note 1 on Sheet 4			
48	125	0.134 (10)	49.88	D	4	0.237	8	0.25 (1/4)
48	175	0.164 (8)	49.88	D	4	0.237	8	0.375 (3/8)
48	200	0.188	49.88	E	4	0.237	8	0.4375 (7/16)
48	225	0.25	49.88	E	4	0.237	8	0.4375 (7/16)
48	250	0.25	49.88	E	4	0.237	8	0.5625 (9/16)
48	300	0.312	49.87	F	4	0.237	8	0.625 (5/8)
51	125	0.134 (10)	52.88	D	4	0.237	8	0.25 (1/4)
51	150	0.164 (8)	52.88	D	4	0.237	8	0.3125 (5/16)
51	175	0.188	52.88	D	4	0.237	8	0.375 (3/8)
51	225	0.25	52.88	E	4	0.237	8	0.5 (1/2)
51	250	0.25	52.88	E	4	0.237	8	0.625 (5/8)
51	300	0.312	52.87	F	4	0.237	8	0.75 (3/4)
54	125	0.134 (10)	55.88	D	4	0.237	8	0.3125 (5/16)
54	150	0.164 (8)	55.88	D	4	0.237	8	0.375 (3/8)
54	175	0.188	55.88	D	4	0.237	8	0.4375 (7/16)
54	225	0.25	55.88	E	4	0.237	8	0.5625 (9/16)
54	250	0.312	55.87	E	4	0.237	8	0.5625 (9/16)
54	275	0.312	55.87	E	4	0.237	8	0.75 (3/4)
54	350	0.375	55.88	F	4	0.237	8	0.875 (7/8)

NOTE:

- SEE NOTE 11 ON SHT 4.

SHEET 6 OF 10

REVISION	BY	APPROVED	DATE	CITY OF SAN DIEGO – STANDARD DRAWING	RECOMMENDED BY THE CITY OF SAN DIEGO STANDARDS COMMITTEE
ORIGINAL	EH	J. NAGELVOORT	09/18		 <div>COORDINATOR R.C.E. 56523</div>
				OUTLET AND COLLAR PLATE DETAIL FOR SCRW PIPE 20" TO 54" DIAMETER	9/7/18 DATE
				DRAWING NUMBER	SDW-177

Collar and Outlet Dimensions - Table 2

Nominal Pipe Diameter Inches D	Pressure Class psi P	C303 Steel Cylinder thickness inches (gauge) ty	Steel Cylinder OD inches Dy+2ty	AWWA C207 Flange Class	8" outlet with collar			
					Outlet Diameter inches D _{yb}	Min Outlet Thickness inches t _b	Min Collar Width inches W _{collar}	Min Collar Thickness inches t _{collar}
20	125	0.06 (16)	21.78	D	See note 1 on Sheet 4			
20	175	0.075 (14)	21.78	D	See note 1 on Sheet 4			
20	250	0.105 (12)	21.78	E	See note 1 on Sheet 4			
20	325	0.134 (10)	21.78	F	8	0.322	14	0.4375 (7/16)
21	125	0.06 (16)	22.78	D	See note 1 on Sheet 4			
21	175	0.075 (14)	22.78	D	See note 1 on Sheet 4			
21	250	0.105 (12)	22.78	E	See note 1 on Sheet 4			
21	325	0.134 (10)	22.78	F	8	0.322	14	0.5 (1/2)
24	150	0.075 (14)	25.75	D	See note 1 on Sheet 4			
24	225	0.105 (12)	25.75	E	See note 1 on Sheet 4			
24	275	0.134 (10)	25.75	E	8	0.322	16	0.3125 (5/16)
24	350	0.164 (8)	25.75	F	8	0.322	16	0.4375 (7/16)
27	125	0.075 (14)	28.78	D	See note 1 on Sheet 4			
27	200	0.105 (12)	28.78	E	See note 1 on Sheet 4			
27	250	0.134 (10)	28.78	E	8	0.322	16	0.3125 (5/16)
27	300	0.164 (8)	28.78	F	8	0.322	16	0.375 (3/8)
30	125	0.075 (14)	31.88	D	See note 1 on Sheet 4			
30	175	0.105 (12)	31.88	D	See note 1 on Sheet 4			
30	225	0.134 (10)	31.88	E	8	0.322	16	0.3125 (5/16)
30	275	0.164 (8)	31.88	E	8	0.322	16	0.375 (3/8)
30	325	0.188	31.88	F	8	0.322	16	0.5 (1/2)
33	100	0.075 (14)	34.87	D	See note 1 on Sheet 4			
33	150	0.105 (12)	34.88	D	See note 1 on Sheet 4			
33	200	0.134 (10)	34.88	E	8	0.322	16	0.3125 (5/16)
33	250	0.164 (8)	34.88	E	8	0.322	16	0.375 (3/8)
33	300	0.188	34.88	F	8	0.322	16	0.5 (1/2)
36	100	0.090 (13)	37.87	D	See note 1 on Sheet 4			
36	150	0.105 (12)	37.88	D	See note 1 on Sheet 4			
36	175	0.134 (10)	37.88	D	8	0.322	16	0.25 (1/4)
36	225	0.164 (8)	37.88	E	8	0.322	16	0.375 (3/8)
36	275	0.188	37.88	E	8	0.322	16	0.5 (1/2)
36	350	0.25	37.88	F	8	0.322	16	0.625 (5/8)

NOTE:

- SEE NOTE 11 ON SHT 4.

SHEET 7 OF 10

REVISION	BY	APPROVED	DATE	CITY OF SAN DIEGO – STANDARD DRAWING	RECOMMENDED BY THE CITY OF SAN DIEGO STANDARDS COMMITTEE
ORIGINAL	EH	J. NAGELVOORT	0918		
				OUTLET AND COLLAR PLATE DETAIL FOR SCRW PIPE 20" TO 54" DIAMETER	
					9/7/18 COORDINATOR R.C.E. 56523 DATE
					DRAWING NUMBER
					SDW-177

Collar and Outlet Dimensions - Table 2 (continued)

Nominal Pipe Diameter Inches D	Pressure Class psi P	C303 Steel Cylinder thickness inches (gauge) ty	Steel Cylinder OD inches Dy+2ty	AWWA C207 Flange Class	8" outlet with collar			
					Outlet Diameter inches Dyb	Min Outlet Thickness inches tb	Min Collar Width inches Wcollar	Min Collar Thickness inches tcollar
39	100	0.090 (13)	40.87	D	See note 1 on Sheet 4			
39	125	0.105 (12)	40.88	D	See note 1 on Sheet 4			
39	175	0.134 (10)	40.88	D	8	0.322	16	0.3125 (5/16)
39	200	0.164 (8)	40.88	E	8	0.322	16	0.375 (3/8)
39	250	0.188	40.88	E	8	0.322	16	0.4375 (7/16)
39	325	0.25	40.88	F	8	0.322	16	0.625 (5/8)
					See note 1 on Sheet 4			
42	125	0.105 (12)	43.88	D	8	0.322	16	0.25 (1/4)
42	150	0.134 (10)	43.88	D	8	0.322	16	0.375 (3/8)
42	200	0.164 (8)	43.88	E	8	0.322	16	0.4375 (7/16)
42	225	0.188	43.88	E	8	0.322	16	0.625 (5/8)
42	300	0.25	43.88	F				
					See note 1 on Sheet 4			
45	100	0.105 (12)	46.88	D	8	0.322	16	0.3125 (5/16)
45	150	0.134 (10)	46.88	D	8	0.322	16	0.375 (3/8)
45	175	0.164 (8)	46.88	D	8	0.322	16	0.4375 (7/16)
45	200	0.188	46.88	E	8	0.322	16	0.5625 (9/16)
45	275	0.25	46.88	E	8	0.322	16	0.625 (5/8)
45	300	0.312	46.87	F				
					See note 1 on Sheet 4			
48	100	0.105 (12)	49.88	D	8	0.322	16	0.25 (1/4)
48	125	0.134 (10)	49.88	D	8	0.322	16	0.375 (3/8)
48	175	0.164 (8)	49.88	D	8	0.322	16	0.4375 (7/16)
48	200	0.188	49.88	E	8	0.322	16	0.5 (1/2)
48	225	0.25	49.88	E	8	0.322	16	0.5625 (9/16)
48	250	0.25	49.88	E	8	0.322	16	0.625 (5/8)
48	300	0.312	49.87	F				
51	125	0.134 (10)	52.88	D	8	0.322	16	0.25 (1/4)
51	150	0.164 (8)	52.88	D	8	0.322	16	0.3125 (5/16)
51	175	0.188	52.88	D	8	0.322	16	0.375 (3/8)
51	225	0.25	52.88	E	8	0.322	16	0.5 (1/2)
51	250	0.25	52.88	E	8	0.322	16	0.625 (5/8)
51	300	0.312	52.87	F	8	0.322	16	0.75 (3/4)
54	125	0.134 (10)	55.88	D	8	0.322	16	0.3125 (5/16)
54	150	0.164 (8)	55.88	D	8	0.322	16	0.375 (3/8)
54	175	0.188	55.88	D	8	0.322	16	0.4375 (7/16)
54	225	0.25	55.88	E	8	0.322	16	0.5625 (9/16)
54	250	0.312	55.87	E	8	0.322	16	0.5625 (9/16)
54	275	0.312	55.87	E	8	0.322	16	0.75 (3/4)
54	350	0.375	55.88	F	8	0.322	16	0.875 (7/8)

NOTE:

- SEE NOTE 11 ON SHT 4.

SHEET 8 OF 10

REVISION	BY	APPROVED	DATE	CITY OF SAN DIEGO – STANDARD DRAWING	RECOMMENDED BY THE CITY OF SAN DIEGO STANDARDS COMMITTEE
ORIGINAL	EH	J. NAGELVOORT	0918		
				OUTLET AND COLLAR PLATE DETAIL FOR SCRW PIPE 20" TO 54" DIAMETER	 9/7/18 COORDINATOR R.C.E. 56523 DATE
					DRAWING NUMBER SDW-177

Collar and Outlet Dimensions - Table 3

Nominal Pipe Diameter Inches D	Pressure Class psi P	C303 Steel Cylinder thickness inches (gauge) ty	Steel Cylinder OD inches Dy+2ty	AWWA C207 Flange Class	12" outlet with collar			
					Outlet Diameter inches D _{yb}	Min Outlet Thickness inches t _b	Min Collar Width inches W _{collar}	Min Collar Thickness inches t _{collar}
20	125	0.06 (16)	21.78	D	See note 1 on Sheet 4			
20	175	0.075 (14)	21.78	D	See note 1 on Sheet 4			
20	250	0.105 (12)	21.78	E	See note 1 on Sheet 4			
20	325	0.134 (10)	21.78	F	use wrapper plate			
21	125	0.06 (16)	22.78	D	See note 1 on Sheet 4			
21	175	0.075 (14)	22.78	D	See note 1 on Sheet 4			
21	250	0.105 (12)	22.78	E	See note 1 on Sheet 4			
21	325	0.134 (10)	22.78	F	use wrapper plate			
24	150	0.075 (14)	25.75	D	See note 1 on Sheet 4			
24	225	0.105 (12)	25.75	E	See note 1 on Sheet 4			
24	275	0.134 (10)	25.75	E	use wrapper plate			
24	350	0.164 (8)	25.75	F	use wrapper plate			
27	125	0.075 (14)	28.78	D	See note 1 on Sheet 4			
27	200	0.105 (12)	28.78	E	See note 1 on Sheet 4			
27	250	0.134 (10)	28.78	E	use wrapper plate			
27	300	0.164 (8)	28.78	F	use wrapper plate			
30	125	0.075 (14)	31.88	D	See note 1 on Sheet 4			
30	175	0.105 (12)	31.88	D	See note 1 on Sheet 4			
30	225	0.134 (10)	31.88	E	12	0.375	20	0.5 (1/2)
30	275	0.164 (8)	31.88	E	12	0.375	20	0.5625 (9/16)
30	325	0.188	31.88	F	12	0.375	20	0.75 (3/4)
33	100	0.075 (14)	34.87	D	See note 1 on Sheet 4			
33	150	0.105 (12)	34.88	D	See note 1 on Sheet 4			
33	200	0.134 (10)	34.88	E	12	0.375	24	0.3125 (5/16)
33	250	0.164 (8)	34.88	E	12	0.375	24	0.375 (3/8)
33	300	0.188	34.88	F	12	0.375	24	0.5 (1/2)
36	100	0.090 (13)	37.87	D	See note 1 on Sheet 4			
36	150	0.105 (12)	37.88	D	See note 1 on Sheet 4			
36	175	0.134 (10)	37.88	D	12	0.375	24	0.3125 (5/16)
36	225	0.164 (8)	37.88	E	12	0.375	24	0.375 (3/8)
36	275	0.188	37.88	E	12	0.375	24	0.5 (1/2)
36	350	0.25	37.88	F	12	0.375	24	0.625 (5/8)

NOTE:

- SEE NOTE 11 ON SHT 4.

SHEET 9 OF 10

REVISION	BY	APPROVED	DATE	CITY OF SAN DIEGO – STANDARD DRAWING	RECOMMENDED BY THE CITY OF SAN DIEGO STANDARDS COMMITTEE
ORIGINAL	EH	J. NAGELVOORT	0918		
				OUTLET AND COLLAR PLATE DETAIL FOR SCRW PIPE 20" TO 54" DIAMETER	 9/7/18 COORDINATOR R.C.E. 56523 DATE
					DRAWING NUMBER SDW-177

Collar and Outlet Dimensions - Table 3 (continued)

Nominal Pipe Diameter Inches D	Pressure Class psi P	C303 Steel Cylinder thickness inches (gauge) ty	Steel Cylinder OD inches Dy+2ty	AWWA C207 Flange Class	12" outlet with collar			
					Outlet Diameter inches Dyb	Min Outlet Thickness inches tb	Min Collar Width inches Wcollar	Min Collar Thickness inches tcollar
39	100	0.090 (13)	40.87	D	See note 1 on Sheet 4			
39	125	0.105	40.88	D	See note 1 on Sheet 4			
39	175	0.134	40.88	D	12	0.375	24	0.3125 (5/16)
39	200	0.164	40.88	E	12	0.375	24	0.375 (3/8)
39	250	0.188	40.88	E	12	0.375	24	0.5 (1/2)
39	325	0.25	40.88	F	12	0.375	24	0.625 (5/8)
42	125	0.105	43.88	D	See note 1 on Sheet 4			
42	150	0.134	43.88	D	12	0.375	24	0.3125 (5/16)
42	200	0.164	43.88	E	12	0.375	24	0.375 (3/8)
42	225	0.188	43.88	E	12	0.375	24	0.4375 (7/16)
42	300	0.25	43.88	F	12	0.375	24	0.625 (5/8)
45	100	0.105	46.88	D	See note 1 on Sheet 4			
45	150	0.134	46.88	D	12	0.375	24	0.3125 (5/16)
45	175	0.164	46.88	D	12	0.375	24	0.375 (3/8)
45	200	0.188	46.88	E	12	0.375	24	0.4375 (7/16)
45	275	0.25	46.88	E	12	0.375	24	0.5625 (9/16)
45	300	0.312	46.87	F	12	0.375	24	0.625 (5/8)
48	100	0.105	49.88	D	See note 1 on Sheet 4			
48	125	0.134	49.88	D	12	0.375	24	0.25 (1/4)
48	175	0.164	49.88	D	12	0.375	24	0.375 (3/8)
48	200	0.188	49.88	E	12	0.375	24	0.4375 (7/16)
48	225	0.25	49.88	E	12	0.375	24	0.5 (1/2)
48	250	0.25	49.88	E	12	0.375	24	0.5625 (9/16)
48	300	0.312	49.87	F	12	0.375	24	0.75 (3/4)
51	125	0.134	52.88	D	12	0.375	24	0.3125 (5/16)
51	150	0.164	52.88	D	12	0.375	24	0.3125 (5/16)
51	175	0.188	52.88	D	12	0.375	24	0.4375 (7/16)
51	225	0.25	52.88	E	12	0.375	24	0.5 (1/2)
51	250	0.25	52.88	E	12	0.375	24	0.625 (5/8)
51	300	0.312	52.87	F	12	0.375	24	0.75 (3/4)
54	125	0.134	55.88	D	12	0.375	24	0.3125 (5/16)
54	150	0.164	55.88	D	12	0.375	24	0.375 (3/8)
54	175	0.188	55.88	D	12	0.375	24	0.4375 (7/16)
54	225	0.25	55.88	E	12	0.375	24	0.5625 (9/16)
54	250	0.312	55.87	E	12	0.375	24	0.625 (5/8)
54	275	0.312	55.87	E	12	0.375	24	0.75 (3/4)
54	350	0.375	55.88	F	12	0.375	24	0.875 (7/8)

NOTE:

- SEE NOTES 11 AND 12 ON SHT 4.

SHEET 10 OF 10

REVISION	BY	APPROVED	DATE	CITY OF SAN DIEGO - STANDARD DRAWING	RECOMMENDED BY THE CITY OF SAN DIEGO STANDARDS COMMITTEE
ORIGINAL	EH	J. NAGELVOORT	0918		
				OUTLET AND COLLAR PLATE DETAIL FOR SCRW PIPE 20" TO 54" DIAMETER	 9/7/18 COORDINATOR R.C.E. 56523 DATE
					DRAWING NUMBER SDW-177

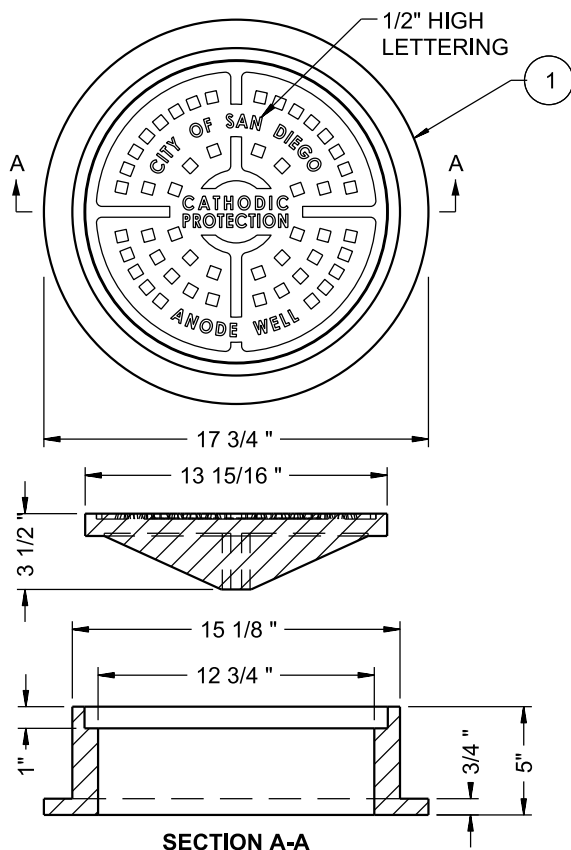

SECTION A-A

ANODE WELLHEAD COVER

MATERIAL LIST:

- 1 ANODE WELLHEAD VAULT COVER AND GRADE RING MARKED AS SHOWN WITH 1/2" HIGH LETTERING, SOUTHBAY FOUNDRY MODEL NO. 1243 OR APPROVED EQUAL
- 2 STEEL REINFORCED CONCRETE COLLAR
- 3 #3 REBAR (TYP)
- 4 REINFORCED CONCRETE BOX EXTENSION, CHRISTY G12X12 OR APPROVED EQUAL
- 5 6" WIDE RED PLASTIC WARNING TAPE
- 6 2" Ø SCH 40 ELECT PVC CONDUIT WITH CHAFFING BUSHING AND ANODE LEAD WIRES ROUTED TO RECTIFIER
- 7 1" Ø SCH 40 PVC VENT PIPE ROUTED TO RECTIFIER
- 8 SCH 40 PVC VENT PIPE TEE 2" x 2" x 1"
- 9 GROUT SEAL
- 10 #8 AWG HMWPE/HALAR ANODE LEAD WIRES
- 11 2" Ø SCH 40 PVC THREADED CAP - DO NOT GLUE
- 12 18" ANODE LEAD SLACK WIRE LOOPED IN VAULT

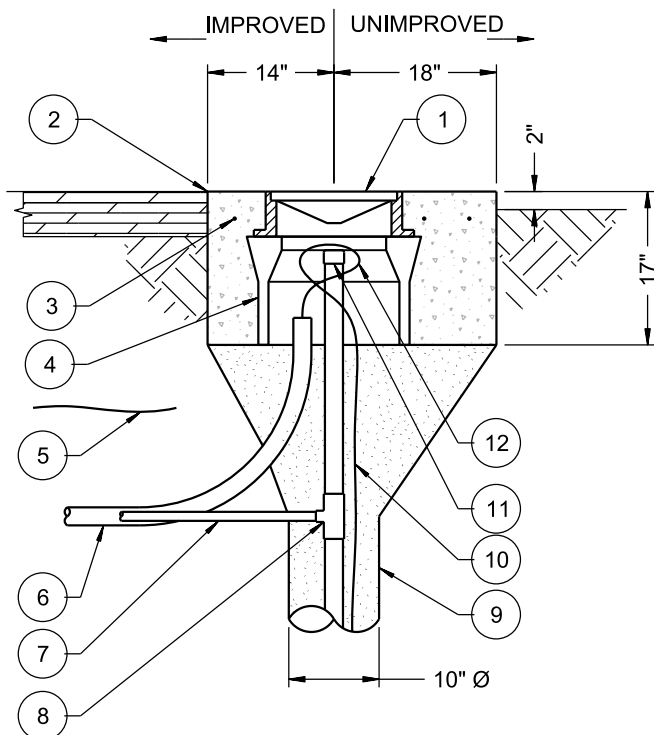

REVISION	BY	APPROVED	DATE	CITY OF SAN DIEGO – STANDARD DRAWING	RECOMMENDED BY THE CITY OF SAN DIEGO STANDARDS COMMITTEE
ORIGINAL	EF	J. NAGELVOORT	10/19		
				IMPRESSED CURRENT ANODE WELLHEAD	 10/10/19 COORDINATOR R.C.E. 56523 DATE
					DRAWING NUMBER SDW-180

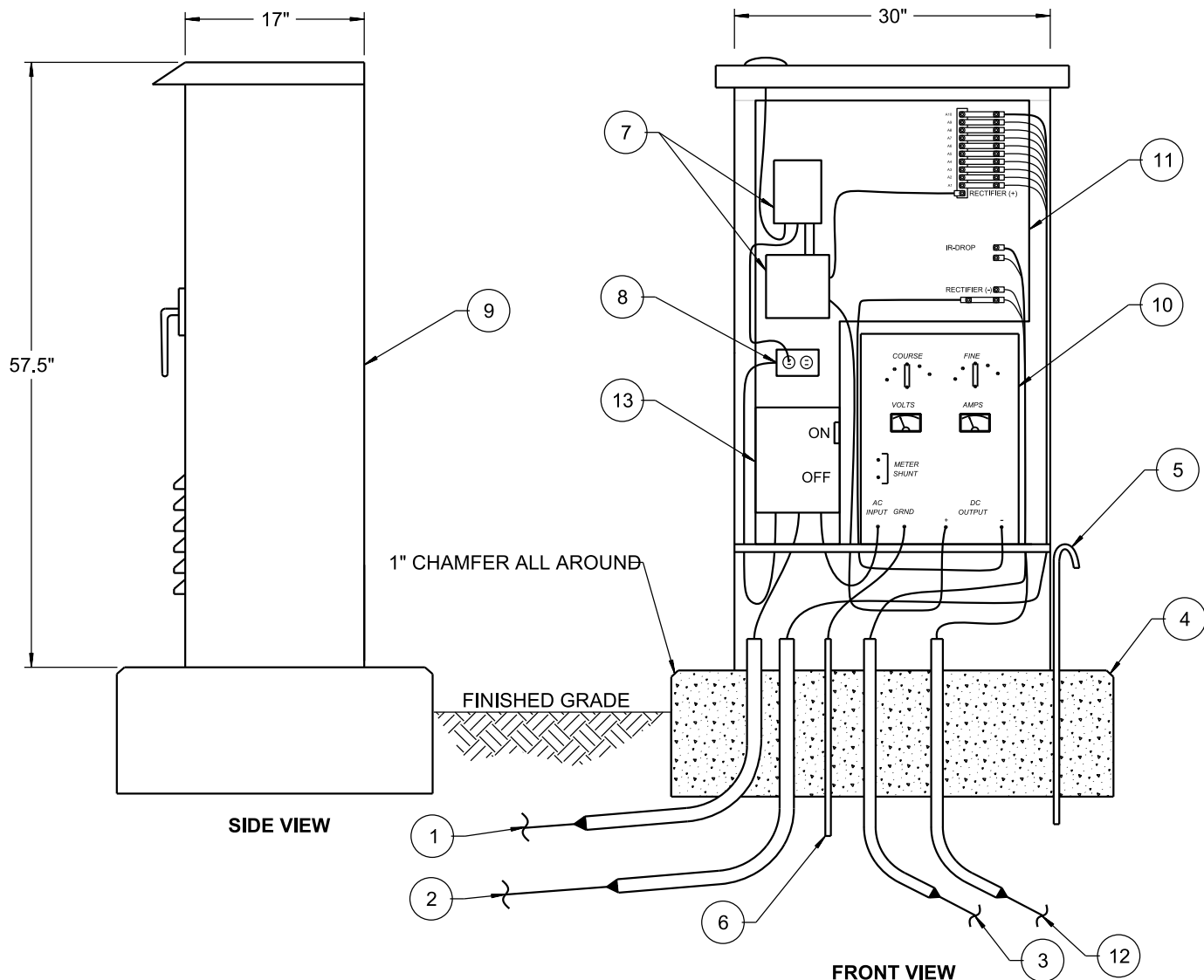

MATERIALS LIST

- | | | |
|---|---|--|
| <p>1 1" Ø AC CONDUIT TO AC METER PEDESTAL</p> <p>2 2" Ø SCH 40 PVC ELECT CONDUIT TO ANODE WELL</p> <p>3 2" Ø SCH 40 PVC ELECT CONDUIT TO STRUCTURE CONNECTION</p> <p>4 42" L x 32" W x 12" H STEEL REINFORCED CONC PAD (WW MESH OR #5 REBAR 8" OC)</p> <p>5 1" Ø SCH 40 PVC ELECT CONDUIT VENT PIPE</p> <p>6 5/8" Ø COPPER CLAD GROUND ROD - MAXIMUM GROUND TO EARTH RESISTANCE IS 5 OHMS</p> | <p>7 GPS CURRENT INTERRUPTER - AMERICAN INNOVATION MICROMAX GPS300 WITH RELAY, NTE ELECTRONICS, INC. RS3-ID40-41M, AND HEATSINK</p> <p>8 AC GFI OUTLET</p> <p>9 NEMA 3R SINGLE DOOR ALUMINUM ENCLOSURE - MEYERS MODEL MSX WITH CORBAL LOCK AND SS SLIDE OUT SHELF/HARDWARE, PART NO. 540166</p> <p>10 MANUAL VOLTAGE CONTROLLED RECTIFIER (36 VOLTAGE TAPS MINIMUM) MOUNTED ON THE SS SLIDE OUT SHELF</p> | <p>11 1/4" THICK GRADE XX PHENOLIC BACK PANEL FOR MOUNTING ANCILLARY COMPONENTS. USE STANDOFFS TO PREVENT ELECTRICAL SHORTING OF ANCILLARY COMPONENTS TO ENCLOSURE.</p> <p>12 2" Ø SCH 40 PVC ELECT CONDUIT TO UP OR DOWNSTREAM STRUCTURE CONNECTION PIPELINE CURRENT SPAN</p> |
|---|---|--|

DIAMETER RANGE	CURRENT SPAN ATTACHMENT POINT
< 24"	200'
24" TO 36"	280'
36" TO 48"	400'
> 48"	500'

13 AC DISCONNECT

REVISION	BY	APPROVED	DATE	CITY OF SAN DIEGO – STANDARD DRAWING	RECOMMENDED BY THE CITY OF SAN DIEGO STANDARDS COMMITTEE
ORIGINAL	EF	J. NAGELVOORT	10/19		
				<p align="center">IMPRESSED CURRENT RECTIFIER ENCLOSURE AND COMPONENTS</p>	<p align="right"><i>CDunger</i> 10/10/19</p> <p align="right">COORDINATOR R.C.E. 56523 DATE</p>
				<p align="right">DRAWING NUMBER</p>	<p align="right">SDW-181</p>

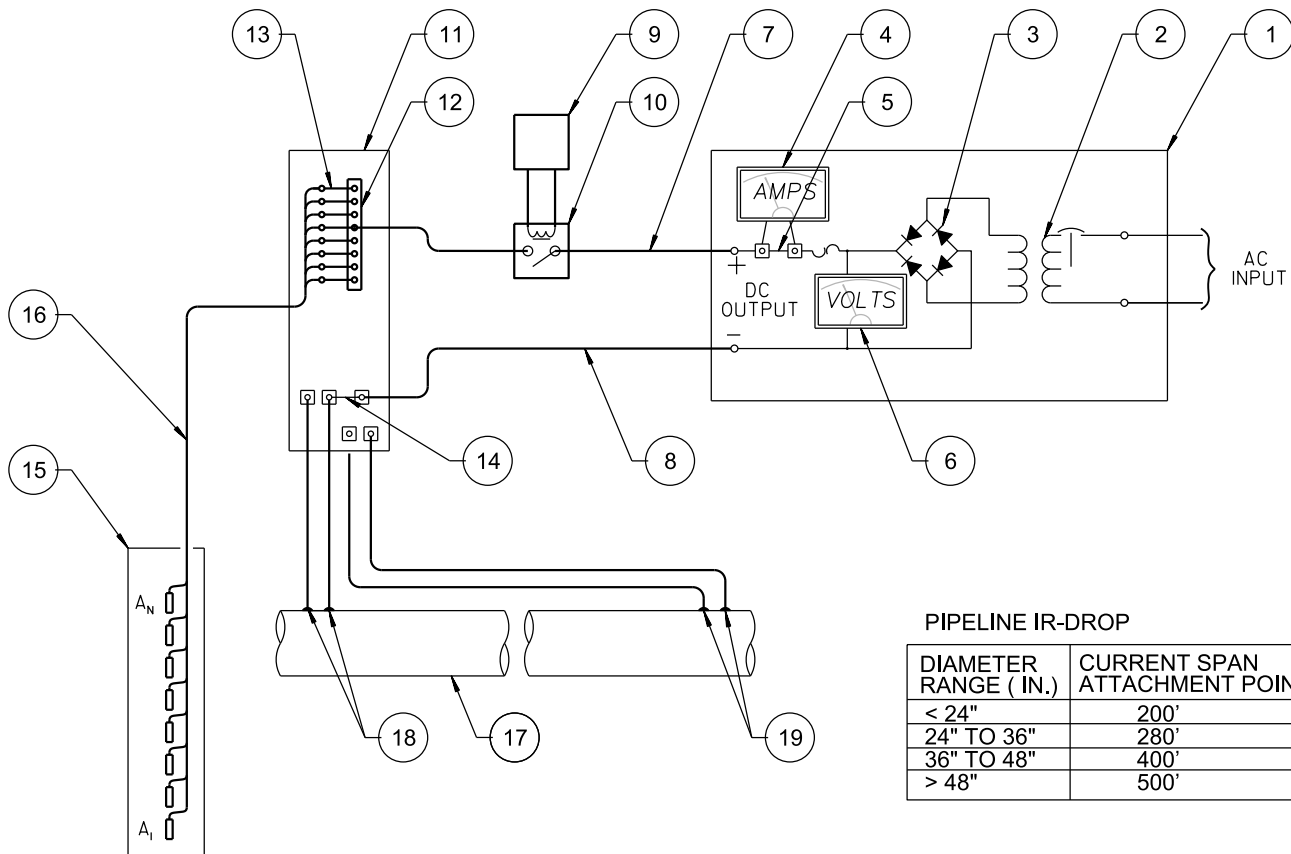

PIPELINE IR-DROP

DIAMETER RANGE (IN.)	CURRENT SPAN ATTACHMENT POINT (FT)
< 24"	200'
24" TO 36"	280'
36" TO 48"	400'
> 48"	500'

MATERIALS LIST

- | | |
|---|---|
| <p>1 MANUALLY CONTROLLED RECTIFIER
INPUT: 120/240 VAC
OUTPUT: PER PROJECT REQUIREMENTS</p> <p>2 TRANSFORMER</p> <p>3 SCR BRIDGE DIODES</p> <p>4 AMMETER</p> <p>5 RECTIFIER SHUNT</p> <p>6 VOLTMETER</p> <p>7 POSITIVE JUMPER WIRE- #6 AWG STR COPPER WITH RED THWN</p> <p>8 NEGATIVE JUMPER WIRE #6 AWG STR COPPER WITH BLUE THWN</p> <p>9 AMERICAN INNOVATIONS MICROMAX GPS 300 CURRENT INTERRUPTER</p> <p>10 NTE ELECTRONICS, INC. MODEL NO. RS3ID4041M RELAY WITH HEATSINK</p> | <p>11 SHUNT PANEL</p> <p>12 BUS BAR</p> <p>13 HOLLOWAY TYPE JB 0.01 OHM SHUNT (TYPICAL)</p> <p>14 0.001 OHM SHUNT</p> <p>15 ANODE GROUNDBED</p> <p>16 #8 AWG HMWPE/HALAR ANODE LEAD WIRE (TYPICAL)</p> <p>17 CATHODICALLY PROTECTED STRUCTURE</p> <p>18 2-#4 AWG HMWPE STRUCTURE LEADS IN 1 1/2"ØSCH 40 PVC ELECT CONDUIT</p> <p>19 2-#8 AWG HMWPE STRUCTURE IR-DROP LEADS IN 1 1/2"ØSCH 40 PVC ELECT CONDUIT. SEE PIPELINE CURRENT SPAN TABLE FOR MINIMUM UP OR DOWN STREAM ATTACHMENT POINTS TO STRUCTURE</p> |
|---|---|

REVISION	BY	APPROVED	DATE	CITY OF SAN DIEGO – STANDARD DRAWING	RECOMMENDED BY THE CITY OF SAN DIEGO STANDARDS COMMITTEE
ORIGINAL	EF	J. NAGELVOORT	10/19		
				<p style="text-align: center;">IMPRESSED CURRENT WIRING SCHEMATIC</p>	<p style="text-align: right;"><i>CDungca</i> 10/10/19</p> <p>COORDINATOR R.C.E. 56523 DATE</p>
					<p>DRAWING NUMBER SDW-182</p>

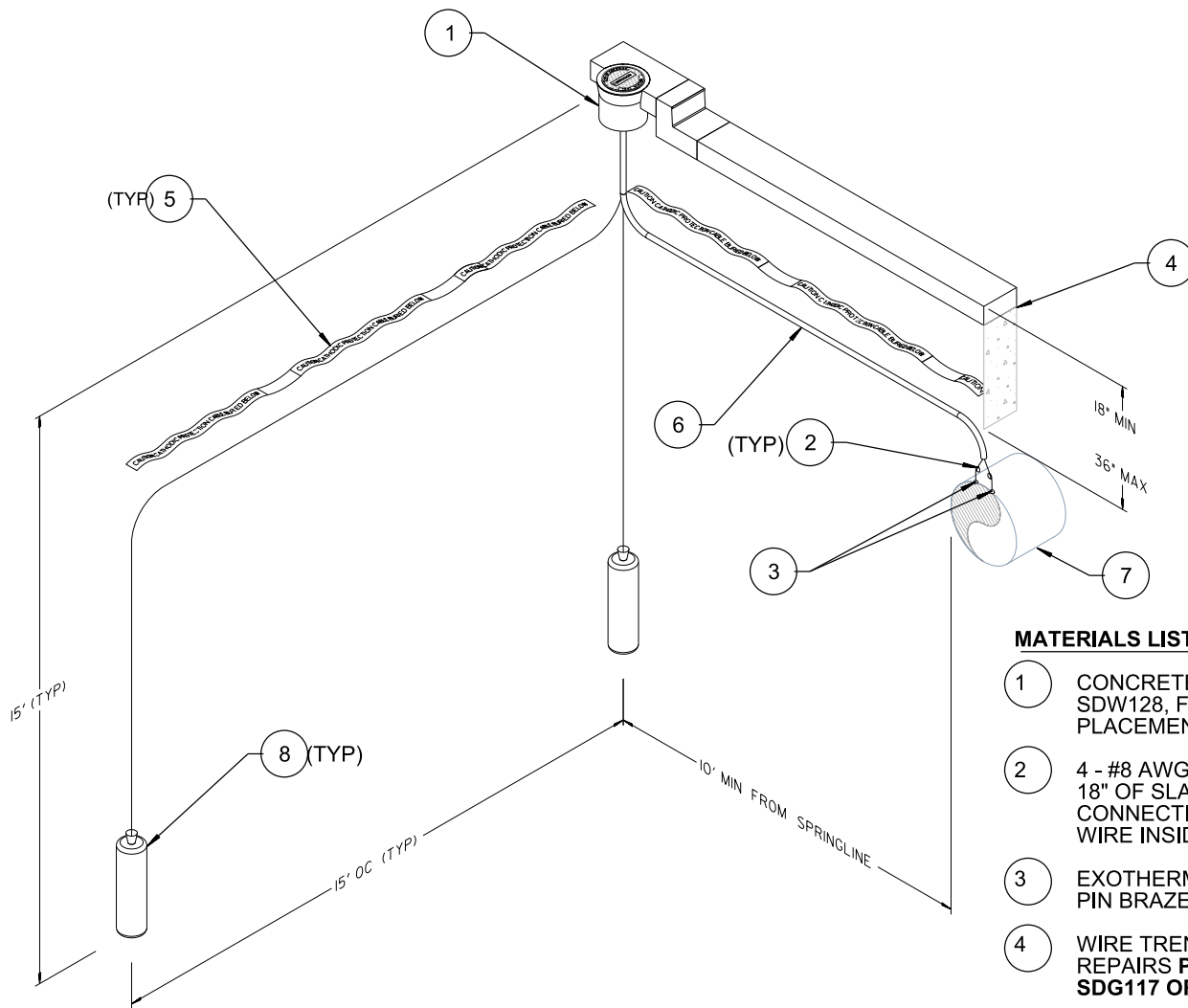

MATERIALS LIST

- 1 CONCRETE TEST BOX, SDW128, FOR TEST BOX PLACEMENT **SEE WS-03**
- 2 4 - #8 AWG HMWPE WIRE WITH 18" OF SLACK WIRE AT PIPE CONNECTION AND 24" SLACK WIRE INSIDE TEST BOX
- 3 EXOTHERMIC WELDING OR PIN BRAZE, **PER SDW125**
- 4 WIRE TRENCH AND STREET REPAIRS **PER SDW-126 AND SDG117 OR SDG118**
- 5 6" WIDE RED PLASTIC WARNING TAPE
- 6 SCH 40 PVC ELECTRICAL CONDUIT
- 7 METALLIC PIPE
- 8 STANDARD POTENTIAL Mg ANODE
- 9 GRADE XX PHENOLIC TERMINAL BOARD, 5"x 5"x 1/4"
- 10 WIRE LABEL PER SDW-131
- 11 STAINLESS STEEL BINDING POST T&R #164-060, PROMARK #PM-TS3-LUGS, OR EQUAL
- 12 1/4"x20 STAINLESS STEEL NYLON INSERT LOCK NUT
- 13 1/4" STAINLESS STEEL FLAT WASHER
- 14 COTT SHUNT OR EQUAL 2A CAPACITY, .1 OHM 1A = 100 mV

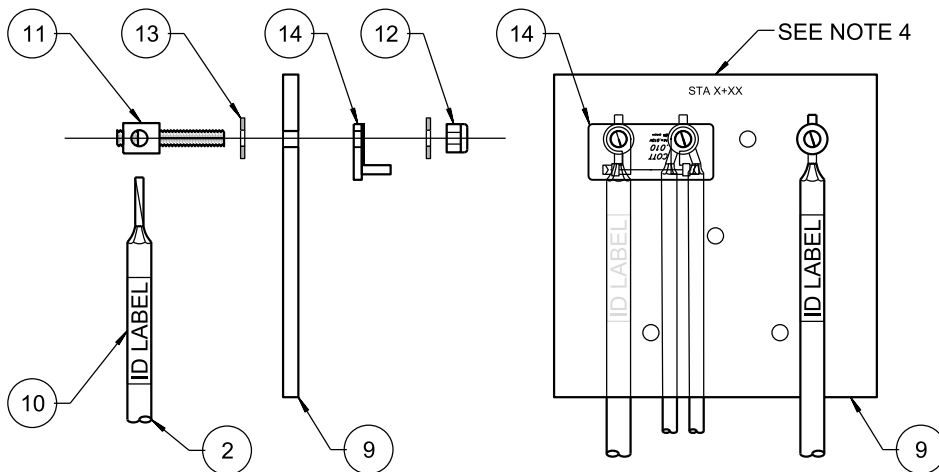

* SEE NOTES ON SHEET 2

SHEET 1 OF 2

REVISION	BY	APPROVED	DATE	CITY OF SAN DIEGO – STANDARD DRAWING	RECOMMENDED BY THE CITY OF SAN DIEGO STANDARDS COMMITTEE  10/10/19 COORDINATOR R.C.E. 56523 DATE
ORIGINAL	EF	J. NAGELVOORT	1019		
				AT-GRADE CATHODIC PROTECTION TEST STATION WITH GALVANIC ANODES INSTALLATION FOR ROADWAYS	DRAWING NUMBER SDW-183

NOTES:

1. FOR LOCATION OF TEST STATION, USE REGIONAL STD DWG WS-03. EXACT LOCATION SHALL BE APPROVED BY CORROSION ENGINEER. IF INSTALLED BEHIND THE SIDEWALK OR IN LANDSCAPED AREA, PLACE TEST BOX IN A STEEL REINFORCED CONCRETE COLLAR 24" X 24" X 6" OR 24" DIA X 6".
2. AT ROADWAYS, **USE SDW-129** AND AT UNDEVELOPED AREAS **USE SDW-127**.
3. FOR INSTALLATION OF DIRECTLY BURIED CABLES & CONDUIT **SEE SDW-126**.
4. REPLACE "STA X+XX" ON TERMINAL BOARD WITH APPROPRIATE PIPELINE STATION NUMBER.

SHEET 2 OF 2

REVISION	BY	APPROVED	DATE	CITY OF SAN DIEGO – STANDARD DRAWING	RECOMMENDED BY THE CITY OF SAN DIEGO STANDARDS COMMITTEE  10/10/19
ORIGINAL	EF	J. NAGELVOORT	10/19		
				AT-GRADE CATHODIC PROTECTION TEST STATION WITH GALVANIC ANODES INSTALLATION FOR ROADWAYS	COORDINATOR R.C.E. 56523 DATE
					DRAWING NUMBER SDW-183

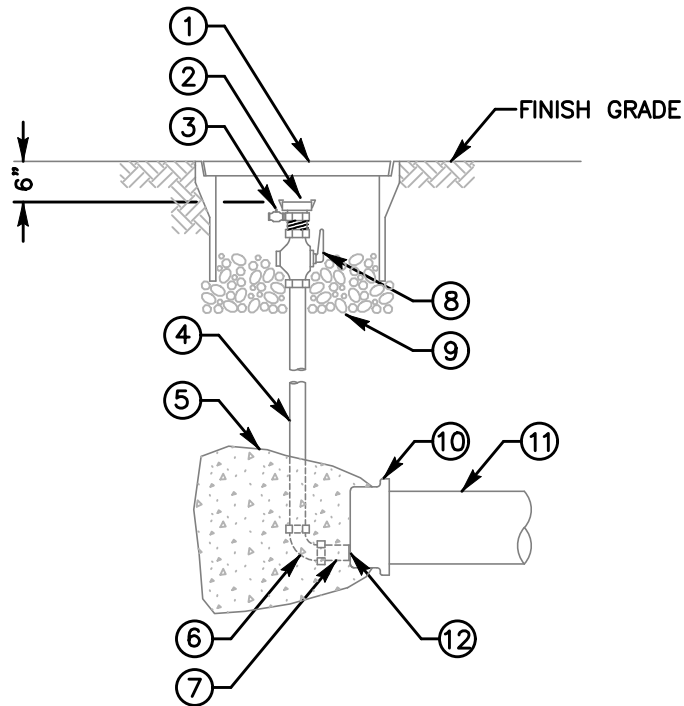

NOTES:

- 1) REFER TO AGENCY SPECIFICATIONS WHERE APPLICABLE
- 2) SET TOP OF METER BOX 2" ABOVE FINISH GRADE
- 3) BLOW-OFF ASSEMBLIES INSTALLED FOR THE USE OF RECYCLED WATER SHALL BE IDENTIFIED AS DESCRIBED IN AGENCY'S SPECIFICATIONS
- 4) THE CONSTRUCTION OF A TEMPORARY BLOW-OFF FOR THE USE OF TESTING AND FLUSHING OF NEW MAINS ONLY
- 5) CAM & GROOVE ADAPTER SHALL BE DRILLED AND TAPPED AS REQUIRED FOR THE PRESSURE PET COCK
- 6) MATERIALS SHALL BE SELECTED FROM THE AGENCY'S APPROVED MATERIALS LIST

TEMP 2"

 LEGEND ON PLANS

ITEM NO	SIZE AND DESCRIPTION	ITEM NO	SIZE AND DESCRIPTION
①	POLYMER METER BOX WITH LID 17" x 30"	⑥	2" 90° BRONZE IRON PIPE THREAD BY COMPRESSION ELL
②	2" CAM & GROOVE ADAPTER x MIPT WITH LOCKING DUST CAP, SEE NOTE 5	⑦	2" CLOSE NIPPLE IPT
③	1/4" PRESSURE PET COCK	⑧	2" COMPRESSION x FIPT BALL VALVE WITH HANDLE
④	2" x REQUIRED LENGTH COPPER PIPE TYPE "K" RIGID OR SOFT	⑨	3/8" ROCK 6" DEEP
⑤	CONCRETE THRUST BLOCK SEE WT-01	⑩	DI END CAP WITH 2.5" FIPT OUTLET
		⑪	WATER MAIN
		⑫	NYLON DIELECTRIC BUSHING (2.5" x 2")

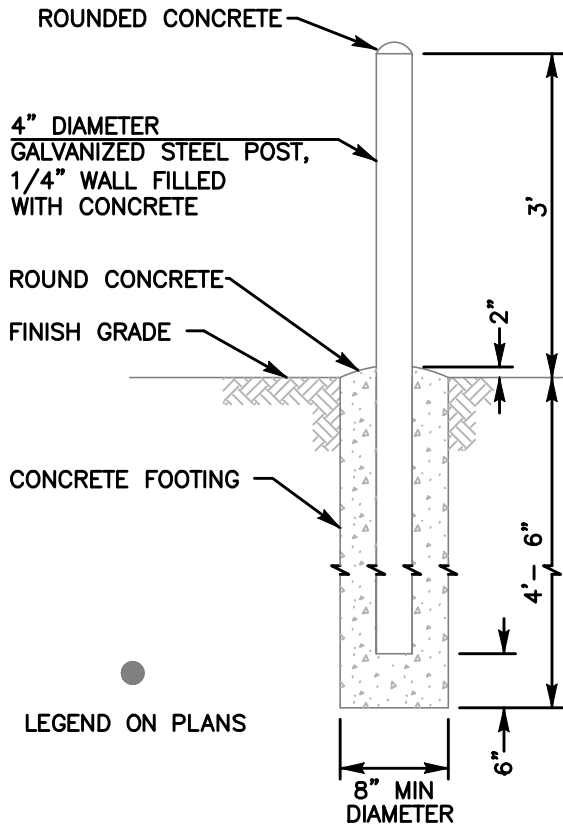
Revision	By	Approved	Date	SAN DIEGO REGIONAL STANDARD DRAWING	RECOMMENDED BY THE SAN DIEGO REGIONAL STANDARDS COMMITTEE
ORIGINAL		Kercheval	12/75		
Add Metric		T. Stanton	03/03	TEMPORARY 2" BLOW-OFF INSTALLATION	 10/25/2018 Chairperson R.C.E. 19246 Date
Replaced W-07		J. Tomasulo	10/04		
Delete Metric	MR	B. KNOLL	03/11		
Updated	BK	B. KNOLL	10/18		
				DRAWING NUMBER WB-05	

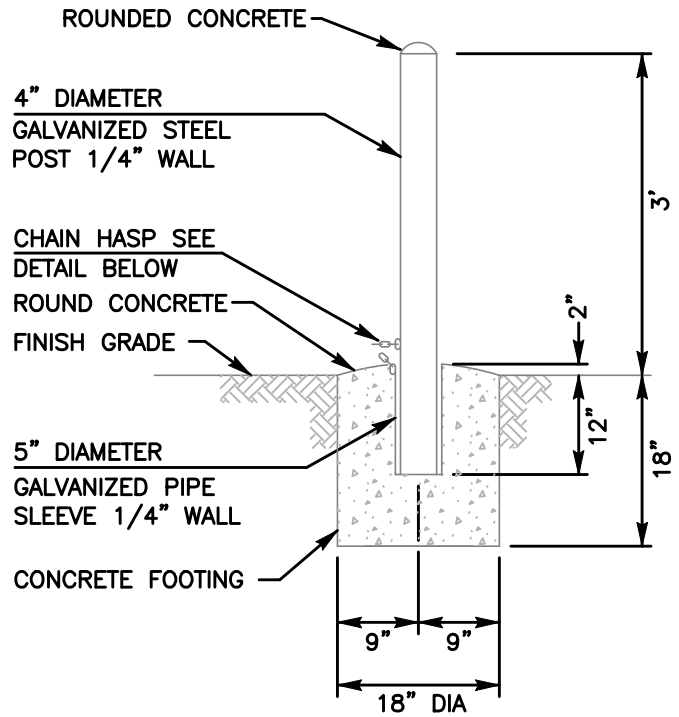

PROTECTION POST
TYPE "A"



DEMOUNTABLE PROTECTION POST
TYPE "B"

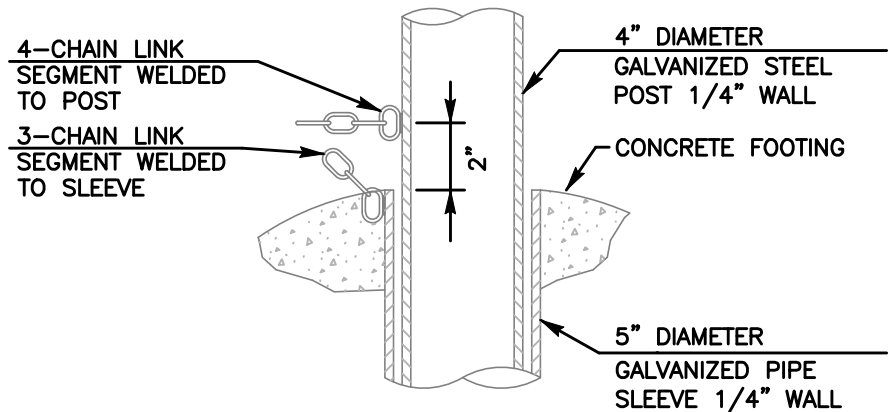

CHAIN HASP DETAIL

NOTES:

- 1) TYPE "A" AND TYPE "B" PROTECTION POSTS SHALL BE INSTALLED WHERE INDICATED ON THE APPROVED PLANS OR AS DIRECTED BY THE ENGINEER. SDG&E REQUIREMENTS DICTATE IN AREAS OF SDG&E EQUIPMENT
- 2) CHAIN TO BE 1/4" PROOF COIL CHAIN GALVANIZED STEEL. WELD 4-LINK SEGMENT TO POST AND 3-LINK SEGMENT TO SLEEVE
- 3) TYPE "A" AND TYPE "B" PROTECTION POSTS SHALL BE COATED USING SAFETY YELLOW IN ACCORDANCE WITH AGENCY'S STANDARDS

Revision	By	Approved	Date
ORIGINAL		Kercheval	12/75
Add Metric		T. Stanton	03/03
Replaced W-16		J. Tomasulo	10/04
Delete Metric	MR	B. KNOLL	03/11
Updated	BK	B. KNOLL	10/18

SAN DIEGO REGIONAL STANDARD DRAWING

PROTECTION POST INSTALLATION

RECOMMENDED BY THE SAN DIEGO
REGIONAL STANDARDS COMMITTEE

M. Stanton 10/25/2018
Chairperson R.C.E. 19246 Date

DRAWING
NUMBER WM-04

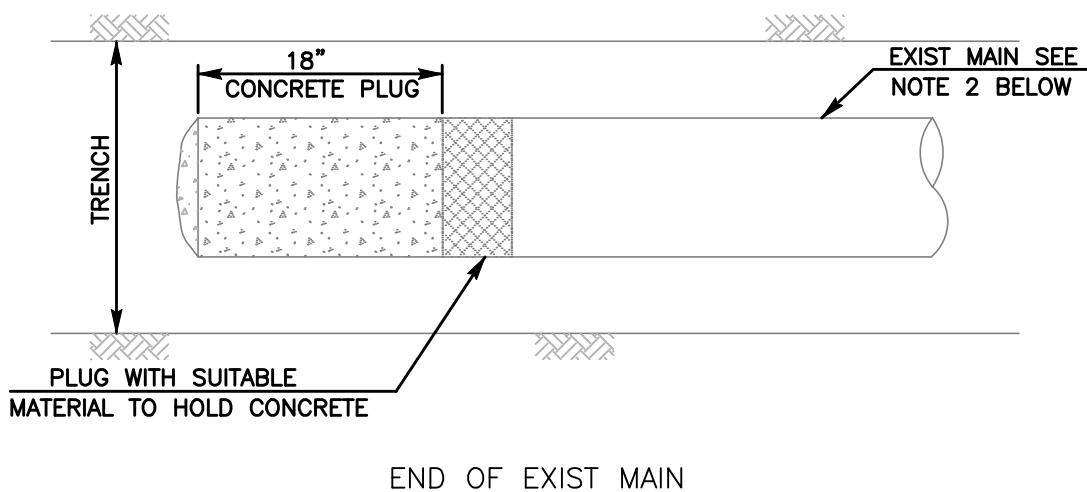
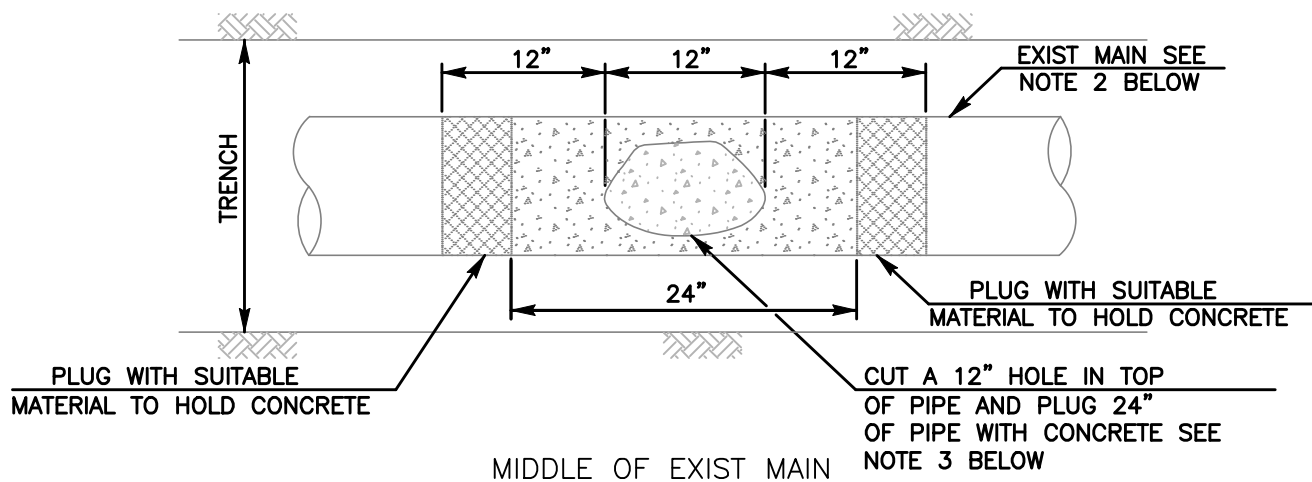

NOTES:

- 1) REFER TO AGENCY SPECIFICATIONS WHERE APPLICABLE
- 2) WATER AND RECYCLED WATER MAINS AND SEWER LATERALS 4" DIAMETER AND SMALLER SHALL HAVE A SHORT SECTION OF PIPE REMOVED AND PIPE ENDS ENCASED IN CONCRETE
- 3) EXISTING MAIN TO BE PLUGGED WITH CONCRETE OR PRESSURE GROUTED AT INTERVALS OF ABOUT 200' OR AS DIRECTED BY THE ENGINEER
- 4) EXISTING MAINS 16" AND LARGER REQUIRE THE ENTIRE LENGTH OF THE PIPE TO BE FILLED BY PRESSURE GROUTING OR BY BLOWN SAND
- 5) EXISTING VALVES SHALL BE TURNED TO THE CLOSED POSITION. REMOVE GATE WELL AND REPLACE WITH COMPACTED BACKFILL
- 6) FOR ABANDONMENT OF MANHOLES SEE SM-08
- 7) PRIOR AGENCY APPROVAL REQUIRED FOR CUTTING AND PLUGGING

Revision	By	Approved	Date	SAN DIEGO REGIONAL STANDARD DRAWING	RECOMMENDED BY THE SAN DIEGO REGIONAL STANDARDS COMMITTEE
ORIGINAL		J. Tomasulo	10/04		
Delete Metric	MR	B. KNOLL	03/11	CUTTING AND PLUGGING ABANDONED WATER, RECYCLED WATER AND SEWER MAINS	 10/25/2018 Chairperson R.C.E. 19246 Date
Updated	BK	B. KNOLL	10/18		
					DRAWING NUMBER WP-03

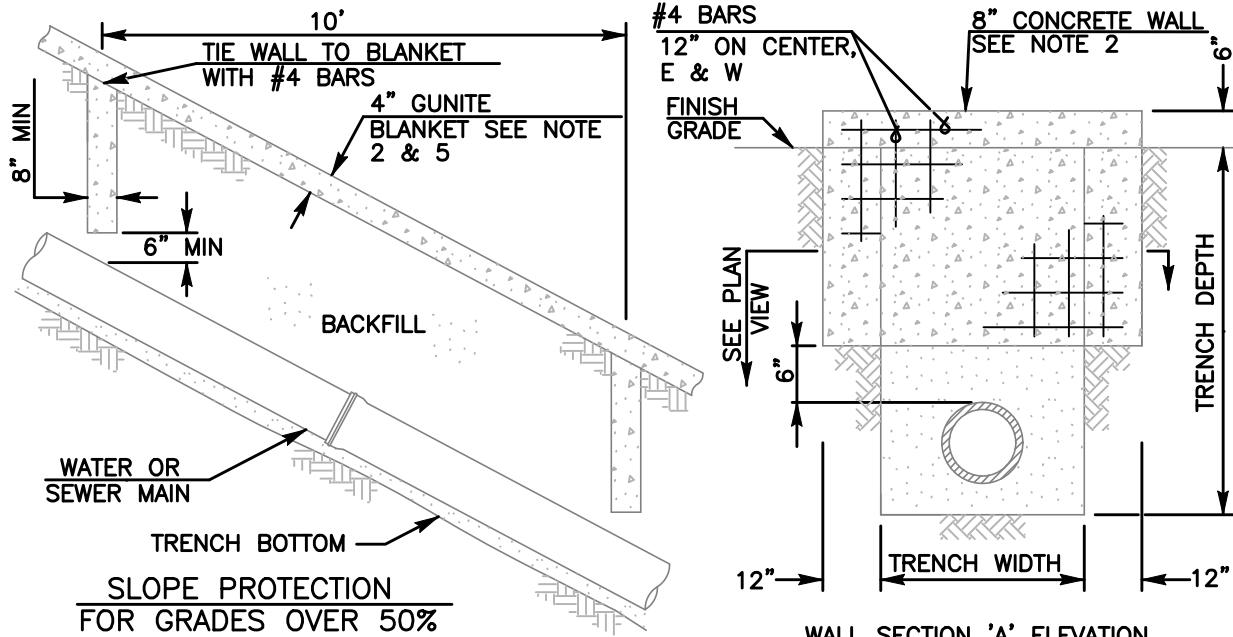

WALL SECTION 'A' ELEVATION

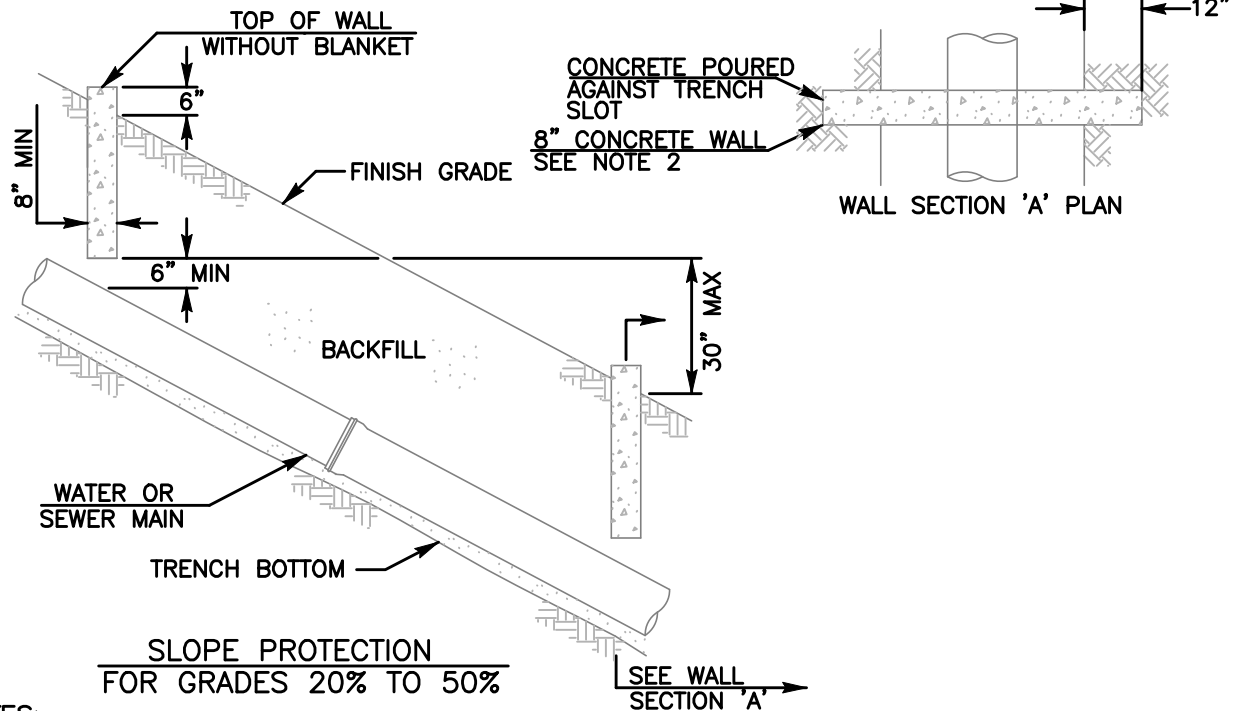

WALL SECTION 'A' PLAN

NOTES:

- 1) REFER TO AGENCY SPECIFICATIONS WHERE APPLICABLE
- 2) THE DETAILS SHOWN REPRESENT THE MINIMUM REQUIRED. THE ENGINEER OF WORK IS REQUIRED TO PROVIDE A SUBMITTAL TO THE AGENCY OF JURISDICTION FOR REVIEW AND APPROVAL BY THE AGENCY'S ENGINEER PRIOR TO INSTALLATION
- 3) WALLS SHALL BE REINFORCED CONCRETE OR 8" x 8" x 16" CONCRETE BLOCK, REINFORCED AND ALL CORES FILLED WITH GROUT SEE SPECIFICATIONS
- 4) FOR GRADES OVER 50%, SLOPE PROTECTION SHALL ALSO INCLUDE AC PAVING, CONCRETE SLAB OR GUNITE BLANKET PLACED OVER THE PIPELINE ALIGNMENT
- 5) 4" GUNITE BLANKET WITH 6" SQUARE x 10 GAGE WIRE FABRIC AT THE ENGINEERS DISCRETION

LEGEND ON PLANS

Revision	By	Approved	Date	SAN DIEGO REGIONAL STANDARD DRAWING	RECOMMENDED BY THE SAN DIEGO REGIONAL STANDARDS COMMITTEE
ORIGINAL		J. Tomasulo	10/04		
Delete Metric	MR	B. KNOLL	03/11	SLOPE PROTECTION INSTALLATIONS	 10/25/2018 Chairperson R.C.E. 19246 Date
Updated	BK	B. KNOLL	10/18		
					DRAWING NUMBER WP-05

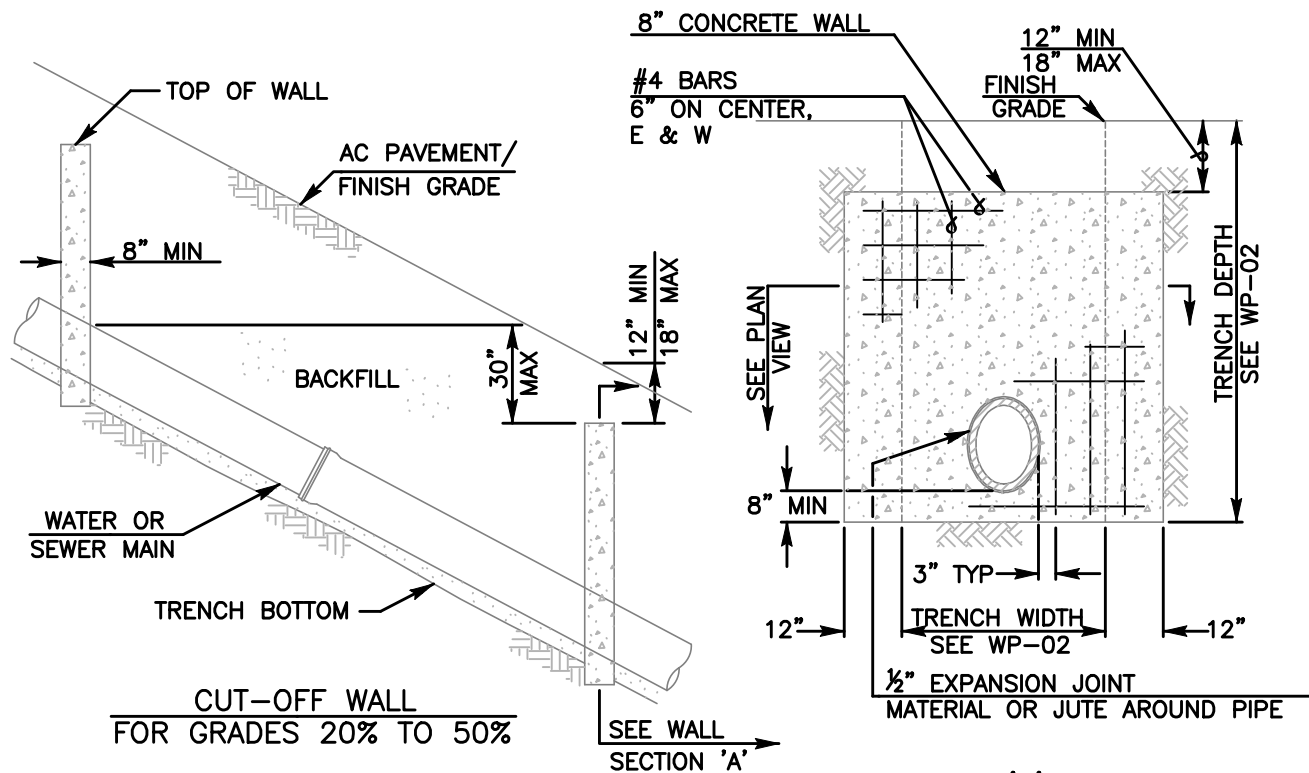

NOTES:

- 1) REFER TO AGENCY SPECIFICATIONS WHERE APPLICABLE
- 2) FOR USE AS TRENCH BACKFILL STABILIZATION IN TRAVELED AREAS
- 3) THE DETAILS SHOWN REPRESENT THE MINIMUM REQUIRED. THE ENGINEER OF WORK IS REQUIRED TO PROVIDE A SUBMITTAL TO THE AGENCY OF JURISDICTION FOR REVIEW AND APPROVAL BY THE AGENCY'S ENGINEER PRIOR TO INSTALLATION
- 4) WALLS SHALL BE REINFORCED CONCRETE OR 8" x 8" x 16" CONCRETE BLOCK, REINFORCED AND ALL CORES FILLED WITH GROUT SEE SPECIFICATIONS
- 5) FOR GRADES OVER 50% SEE WP-05/SP-05

— — —
LEGEND ON PLANS

Revision	By	Approved	Date	SAN DIEGO REGIONAL STANDARD DRAWING	RECOMMENDED BY THE SAN DIEGO REGIONAL STANDARDS COMMITTEE
ORIGINAL		J. Tomasulo	10/04		
Delete Metric	MR	B. KNOLL	03/11	CUT-OFF WALL INSTALLATION IN TRAVELED AREAS	 10/25/2018 Chairperson R.C.E. 19246 Date
Updated	BK	B. KNOLL	10/18		
					DRAWING NUMBER WP-07

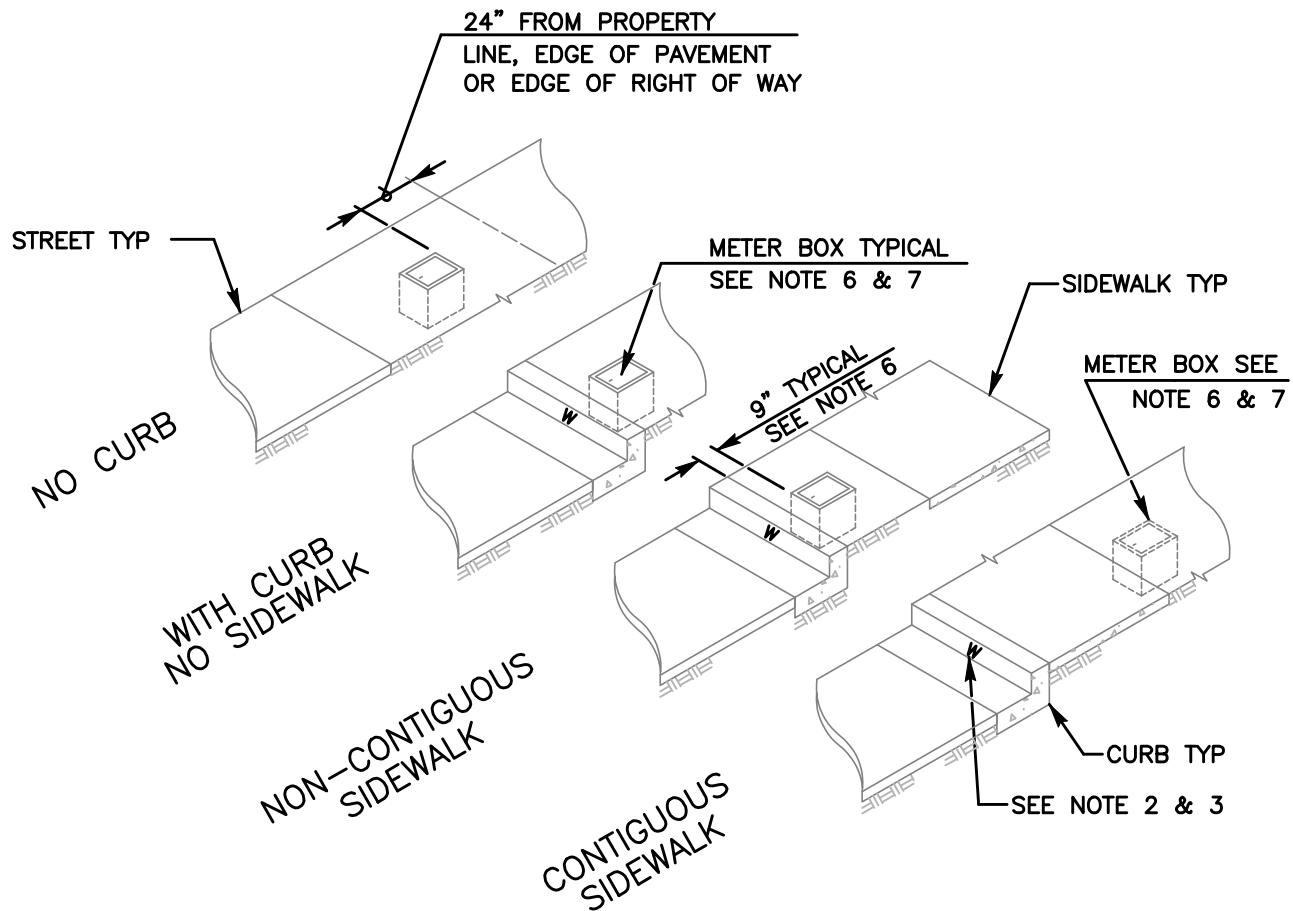

NOTES:

- 1) REFER TO AGENCY SPECIFICATIONS WHERE APPLICABLE
- 2) STAMP OR CHISEL A 2" HIGH 'W' IN CURB FACE TO IDENTIFY POTABLE WATER SERVICE LOCATION
- 3) STAMP OR CHISEL A 2" HIGH 'RW' IN CURB FACE TO IDENTIFY RECYCLED WATER SERVICE LOCATION
- 4) METER BOXES ARE NOT TO BE INSTALLED IN DRIVEWAYS, SIDEWALKS OR WITHIN PAVED ROADWAYS
- 5) MULTIPLE METER BOXES SHALL BE INSTALLED WITH A MINIMUM OF 9" BETWEEN BOXES
- 6) METER BOX SHALL BE INSTALLED 9" FROM THE BACK OF BERM, CURB, OR SIDEWALK (TYP)
- 7) AN EASEMENT MAY BE NEEDED DEPENDING ON LOCATION OF METER BOX
- 8) METER BOXES INSTALLED FOR THE USE OF RECYCLED WATER SHALL BE IDENTIFIED AS DESCRIBED IN AGENCY'S SPECIFICATIONS
- 9) MATERIALS SHALL BE SELECTED FROM THE AGENCY'S APPROVED MATERIALS LIST

Revision	By	Approved	Date	SAN DIEGO REGIONAL STANDARD DRAWING	RECOMMENDED BY THE SAN DIEGO REGIONAL STANDARDS COMMITTEE
ORIGINAL		Kercheval	12/75		
Add Metric		T. Stanton	03/03	METER BOX LOCATIONS FOR WATER AND RECYCLED WATER APPURTENANCES	 10/25/2018 Chairperson R.C.E. 19246 Date
Replaced W-15		J. Tomasulo	10/04		
Delete Metric	MR	B. KNOLL	03/11		
Updated	BK	B. KNOLL	10/18		
					DRAWING NUMBER WS-03

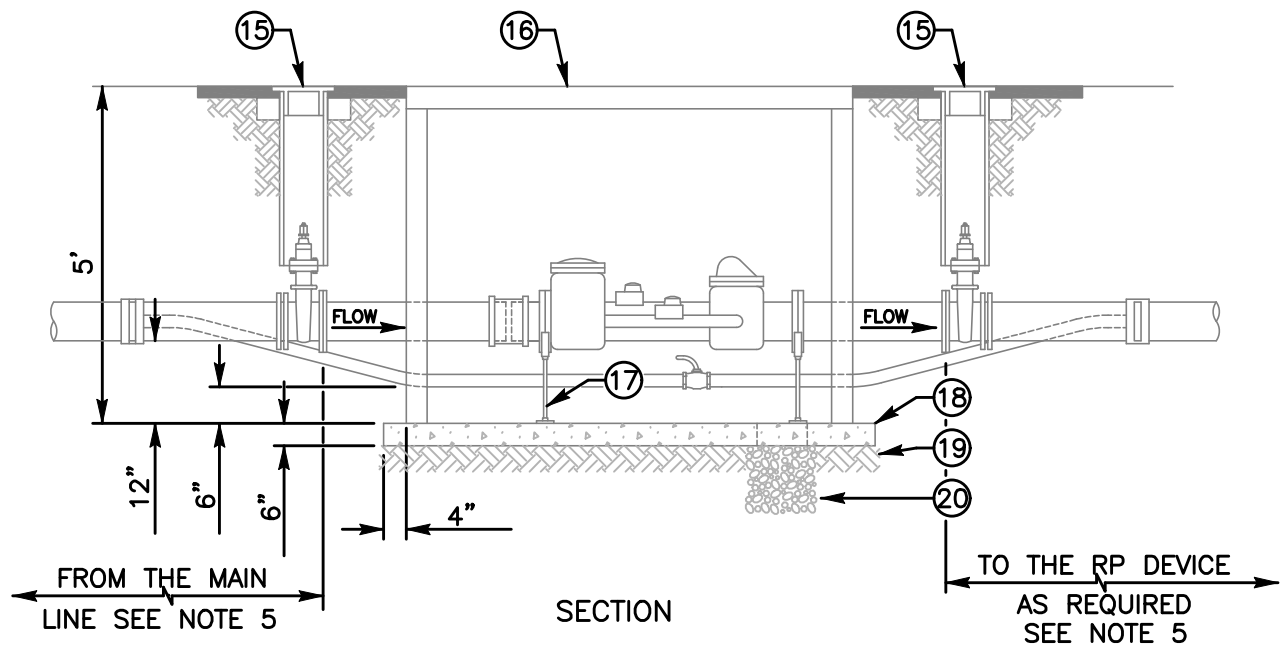
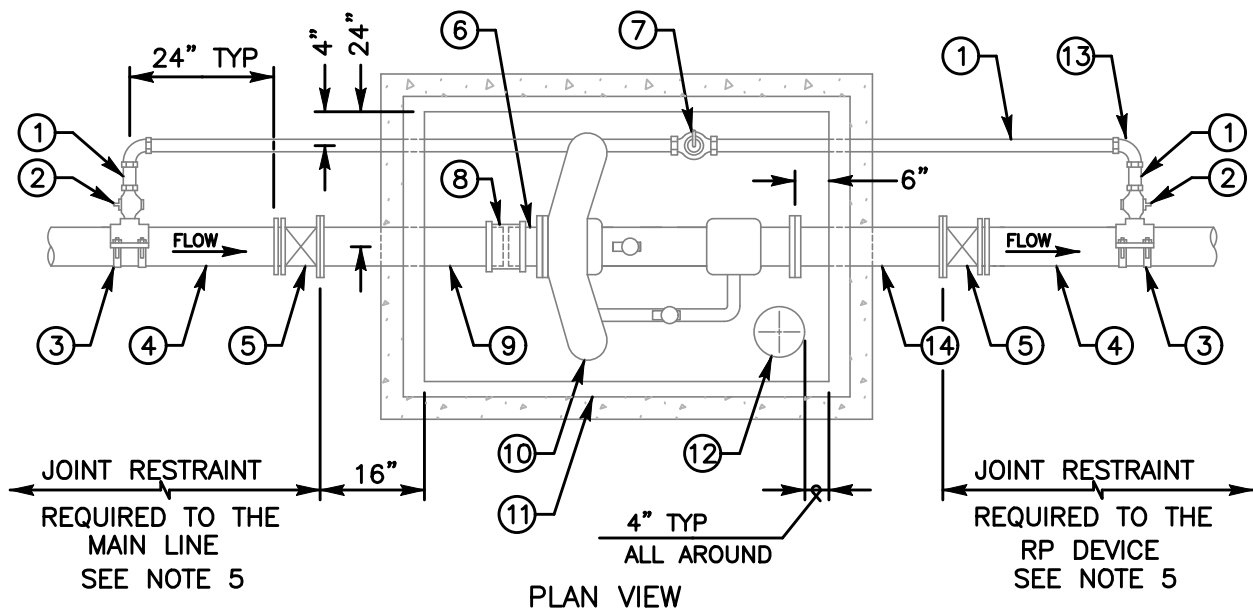

(INDICATE SIZE)

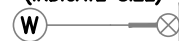

LEGEND ON PLANS

FOR MATERIAL DESCRIPTIONS AND NOTES SEE WS-04 (2 OF 2)

Revision	By	Approved	Date	SAN DIEGO REGIONAL STANDARD DRAWING	RECOMMENDED BY THE SAN DIEGO REGIONAL STANDARDS COMMITTEE
ORIGINAL		J. Tomasulo	10/04		
Delete Metric	MR	B. KNOLL	03/11	4" OR 6" FIRELINE/MASTER METER INSTALLATION	 10/25/2018
Updated	BK	B. KNOLL	10/18		Chairperson R.C.E. 19246 Date

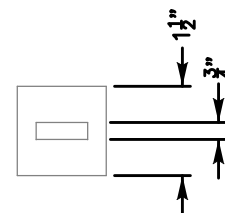
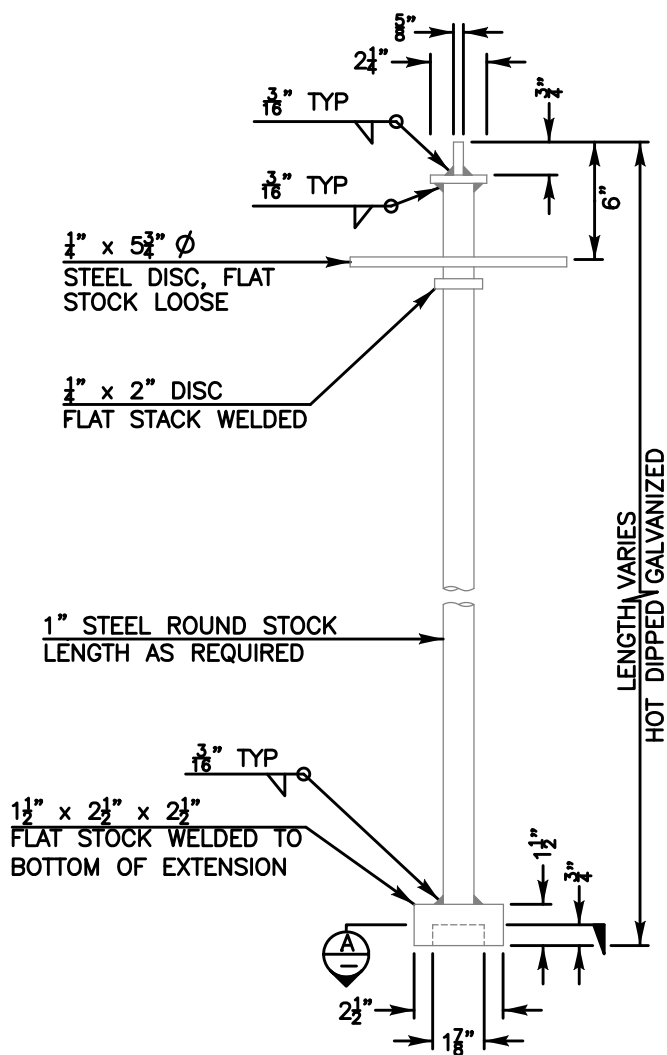

DETAIL "A"

NOTES:

- 1) REFER TO AGENCY SPECIFICATIONS WHERE APPLICABLE
- 2) EXTENSION STEMS SHALL BE ROUND STEEL TUBING OF SOLID DESIGN (NO PINNED COUPLINGS PERMITTED)
- 3) VALVES DEEPER THAN 5' AND 2" AIR VALVES REQUIRE A VALVE STEM EXTENSION OR AS REQUIRED BY THE AGENCY OF JURISDICTION
- 4) EXTENSION STEMS SHALL NOT BE ATTACHED/BOLTED TO OPERATING NUT OF THE VALVE
- 5) MATERIALS SHALL BE SELECTED FROM THE AGENCY'S APPROVED MATERIALS LIST

Revision	By	Approved	Date	SAN DIEGO REGIONAL STANDARD DRAWING	RECOMMENDED BY THE SAN DIEGO REGIONAL STANDARDS COMMITTEE
ORIGINAL		G.Parkinson	5/92		
Replaced W-13		J. Tomasulo	10/04	STEEL VALVE STEM EXTENSION FOR VALVES 2" AND SMALLER	<div> 10/25/2018</div> <div>Chairperson R.C.E. 19246 Date</div>
Delete Metric	MR	B. KNOLL	03/11		
Reviewed	MR	B. KNOLL	10/15		
Reviewed	MR	B. KNOLL	10/18		
				DRAWING NUMBER	WV-05



Engineering & Capital Projects

ARCHITECTURAL ENGINEERING & PARKS DIVISION STANDARDS & CONTRACT DOCUMENTS SECTION

525 B STREET STE. 750
SAN DIEGO, CA 92101

DOCUMENT NUMBER: ECPI010122-03